



# Central LNU Complex North Zone - Pocket Fire

OCT 22, 2017



CA-LNU-010104

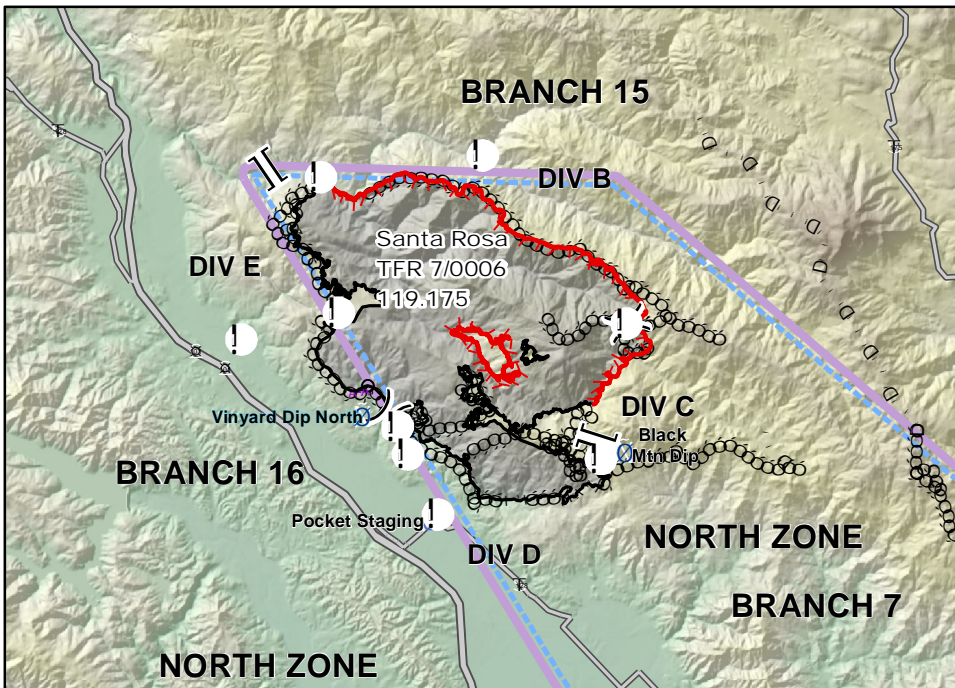

| Label               | DDMLat       | DDMLon        |
|---------------------|--------------|---------------|
| Aqua Dip Do NOT use | 38°39.69179N | 122°39.91083W |
| Black MTN Dip       | 38°44.20091N | 122°49.25599W |
| Calistoga Staging   | 38°34.97524N | 122°35.20546W |
| Pocket Staging      | 38°42.87716N | 122°53.64624W |
| Vineyard Dip North  | 38°44.69678N | 122°55.27303W |
| Yellow Jacket Dip   | 38°38.40839N | 122°38.49379W |
| DP-10               | 38°34.88164N | 122°35.77112W |
| DP-11               | 38°33.90169N | 122°37.52887W |
| DP-12               | 38°35.76309N | 122°36.16823W |
| DP-13               | 38°35.86034N | 122°37.08784W |
| DP-140              | 38°34.93487N | 122°40.63886W |
| DP-151              | 38°46.01614N | 122°58.10088W |
| DP-152              | 38°43.00007N | 122°53.47945W |
| DP-153              | 38°44.08225N | 122°49.79077W |
| DP-154              | 38°44.05925N | 122°54.20839W |
| DP-155              | 38°44.54789N | 122°54.46306W |
| DP-156              | 38°46.54552N | 122°55.89044W |
| DP-157              | 38°46.50259N | 122°49.29940W |
| DP-158              | 38°49.43239N | 122°52.70416W |
| DP-159              | 38°48.95604N | 122°56.40067W |
| DP-20               | 38°28.80222N | 122°39.41645W |
| DP-21               | 38°28.92670N | 122°40.37369W |
| DP-70               | 38°31.55525N | 122°45.86645W |
| DP-71               | 38°32.36550N | 122°46.34555W |
| DP-72               | 38°35.16409N | 122°45.78215W |
| DP-75               | 38°36.87366N | 122°44.83812W |
| DP-77               | 38°29.91562N | 122°45.29571W |
| DP-9                | 38°39.15564N | 122°35.98714W |
| DP-90               | 38°37.74107N | 122°40.05979W |

**Legend**

- ! Drop Point
- Airstrip or Airport
- Incident Command Post
- Restricted Water Source
- Retardant/Mud Pit
- Safety Zone
- Staging Area
- Water Source
- Division Break
- Branch Break
- Zone Break
- Zone\_Split
- Uncontrolled Fire Edge
- Completed Line
- Completed Dozer Line
- Hand Line
- Proposed Dozer Line
- TFR



# Central LNU Complex North Zone - Tubbs

OCT 22, 2017



CA-LNU-010104

