

122°20'30"W 122°19'30"W 122°18'30"W 122°17'30"W 122°16'30"W 122°15'30"W 122°14'30"W 122°13'30"W 122°12'30"W 122°11'30"W 122°10'30"W 122°9'30"W 122°8'30"W 122°7'30"W

SOUTHERN LNU COMPLEX

CA-LNU-010105

ATLAS FIRE

Infrared Interpretation
Date of Imagery: 10/11/2017 2324 PDT

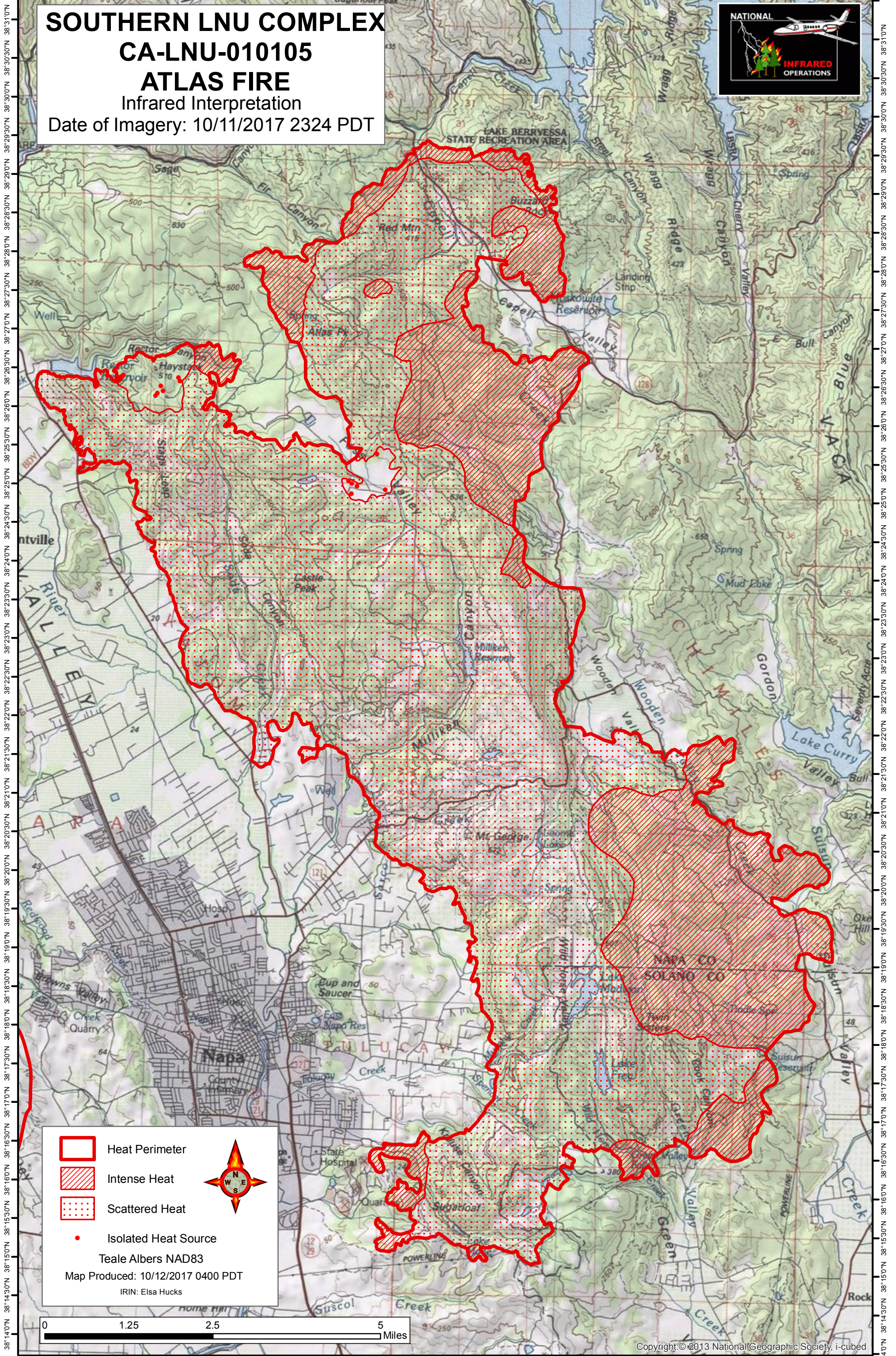

- Heat Perimeter
- Intense Heat
- Scattered Heat
- Isolated Heat Source

Teale Albers NAD83
Map Produced: 10/12/2017 0400 PDT
IRIN: Elsa Hucks

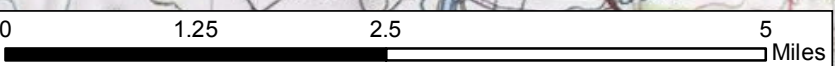

38°14'0"N 38°14'30"N 38°15'0"N 38°15'30"N 38°16'0"N 38°16'30"N 38°17'0"N 38°17'30"N 38°18'0"N 38°18'30"N 38°19'0"N 38°19'30"N 38°20'0"N 38°20'30"N 38°21'0"N 38°21'30"N 38°22'0"N 38°22'30"N 38°23'0"N 38°23'30"N 38°24'0"N 38°24'30"N 38°25'0"N 38°25'30"N 38°26'0"N 38°26'30"N 38°27'0"N 38°27'30"N 38°28'0"N 38°28'30"N 38°29'0"N 38°29'30"N 38°30'0"N 38°30'30"N 38°31'0"N