

122°40'0"W 122°39'0"W 122°38'0"W 122°37'0"W 122°36'0"W 122°35'0"W 122°34'0"W 122°33'0"W 122°32'0"W 122°31'0"W 122°30'0"W 122°29'0"W 122°28'0"W 122°27'0"W 122°26'0"W 122°25'0"W 122°24'0"W 122°23'0"W 122°22'0"W 122°21'0"W







SOUTHERN LNU COMPLEX

CA-LNU-010105

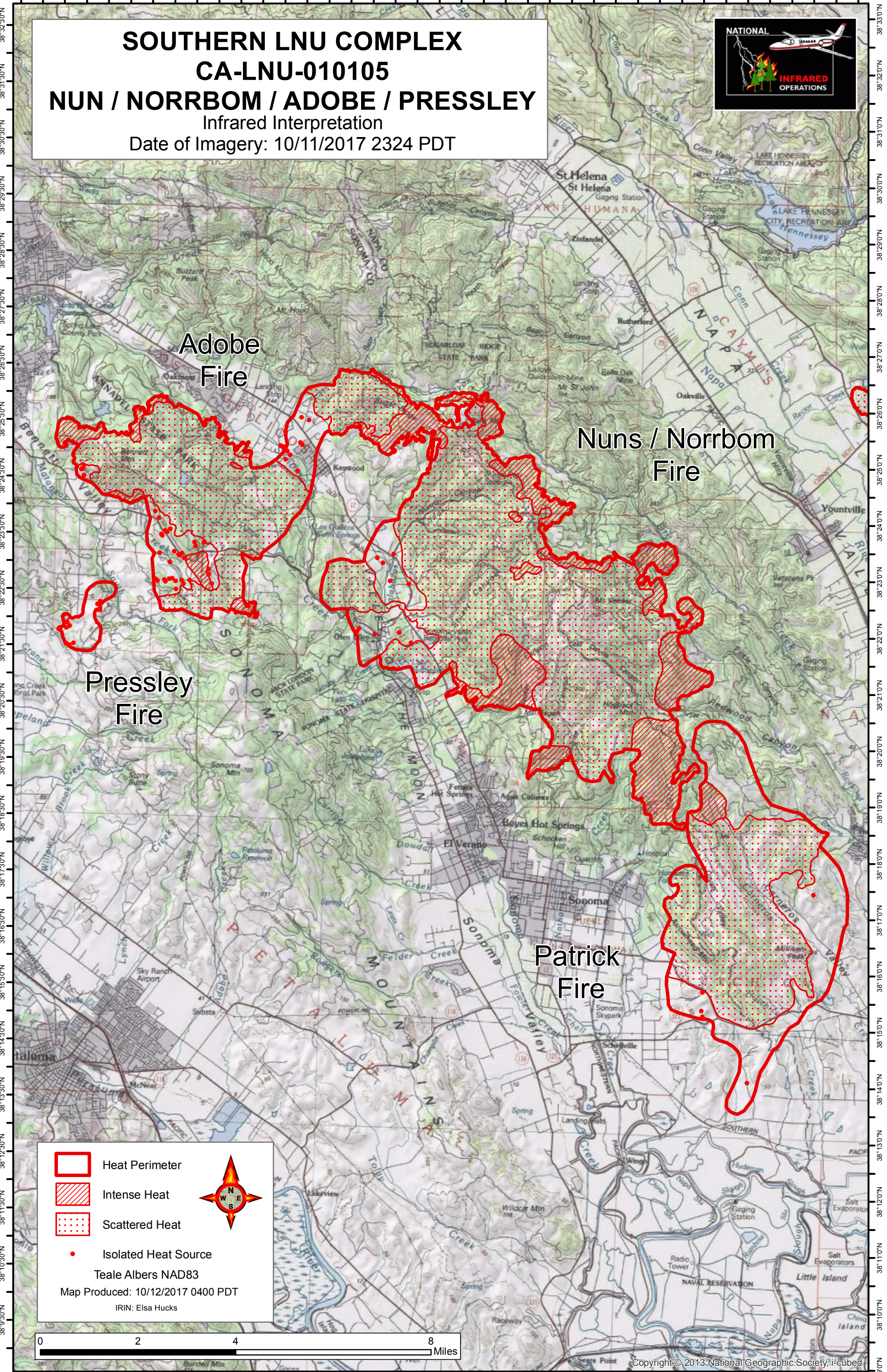

NUN / NORRBOM / ADOBE / PRESSLEY

Infrared Interpretation
Date of Imagery: 10/11/2017 2324 PDT

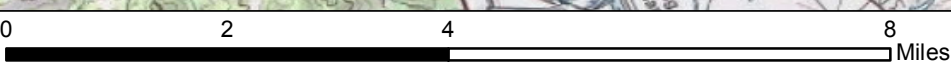

 Heat Perimeter
 Intense Heat
 Scattered Heat
 Isolated Heat Source

Teale Albers NAD83
Map Produced: 10/12/2017 0400 PDT
IRIN: Elsa Hucks



122°39'0"W 122°38'0"W 122°37'0"W 122°36'0"W 122°35'0"W 122°34'0"W 122°33'0"W 122°32'0"W 122°31'0"W 122°30'0"W 122°29'0"W 122°28'0"W 122°27'0"W 122°26'0"W 122°25'0"W 122°24'0"W 122°23'0"W 122°22'0"W 122°21'0"W