

INCIDENT ACTION PLAN

CAMP INCIDENT

CA-BTU-016737

Wednesday

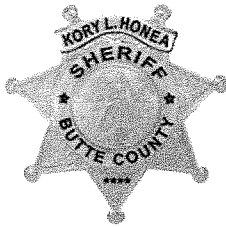

OPERATIONAL PERIOD

11/21/2018 0700

to

11/22/2018 0700

INCIDENT OBJECTIVES (ICS 202)

1. Incident Name: <p style="text-align: center;">Camp</p>	2. Operational Period:	Date From: 11/21/2018	Date To: 11/22/2018	
		Time From: 0700	Time To: 0700	

3. Objective(s):

- Management Objectives**
- Provide for and maintain public and first responder safety by utilizing the incident safety analysis process.
 - Protect all critical infrastructure to include communication towers, water systems, natural gas, railroad and highways.
 - It is the Unified Incident Commander's Leader's Intent to ensure transparent, timely and accurate communication at all levels of the incident.
 - Be financially responsible for all management and fire suppression tactics.
 - Foster and enhance community and political relationships.
 - All management actions and efforts will be focused on serving, safeguarding and protecting the citizens and natural resources of Butte County.
- Fire Control Objectives**
- Keep the fire East of Hwy 99 to Cohasset Rd.
 - Keep the fire South of Kanaka Creek
 - Keep the fire West of Oroville Quincy Hwy
 - Keep the fire North of Hwy 149 and the intersection of Hwy 149 and Hwy 99

General Situational Awareness:

Steep and rugged terrain, critically dry and receptive fuel beds, active area for fire history and drought stressed trees.

5. Site Safety Plan Required? Yes No

Approved Site Safety Plan(s) Located at:

- 6. Incident Action Plan**
- | | | | |
|---|--|--|--|
| <input checked="" type="checkbox"/> ICS 203 | <input checked="" type="checkbox"/> ICS 215A | <input checked="" type="checkbox"/> Phone List | <input checked="" type="checkbox"/> Fire Suppression Repair Plan |
| <input checked="" type="checkbox"/> ICS 204 | <input checked="" type="checkbox"/> ICS 220 | <input checked="" type="checkbox"/> Training Message | <input type="checkbox"/> |
| <input checked="" type="checkbox"/> ICS 205 | <input checked="" type="checkbox"/> Incident Map | <input checked="" type="checkbox"/> Travel Map | <input type="checkbox"/> |
| <input checked="" type="checkbox"/> ICS 206 | <input checked="" type="checkbox"/> Weather Forecast | <input checked="" type="checkbox"/> Demob Plan | <input type="checkbox"/> |
| <input type="checkbox"/> ICS 208 | <input type="checkbox"/> Fire Behavior | <input checked="" type="checkbox"/> Finance Message | <input checked="" type="checkbox"/> ICS 214 |

7. Prepared By: Chris Burch	Position/Title: PSC	Signature:
8. Approved by Incident Commander:	Dave Russell	Signature:

ORGANIZATION ASSIGNMENT LIST (ICS 203)

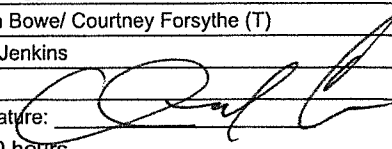
1. Incident Name: Camp		2. Operational Period: Date From: 11/21/2018 Time From: 0700		Date To: 11/22/2018 Time To: 0700	
3. Incident Commander(s) and Command Staff:			7. Operation Section:		
IC/UC's	D. Russell, S.Griffin, D. Bell, E. Reinbold		Operations	Shane Lauderdale, Josh Bischof (T)	
Deputy	Mark Brown (T)		Deputy Operations	Kevin Bohall, Monty Smith (T)	
Safety Officer	Jack Piccinini, Doug Ferro (T)		Night Ops	Mark Brunton	
Information Officer	Steve Kaufmann, Bill Murphy (T)		Dep Ops Law		Dep Ops Rescue
Liaison Officer	Mitch Villalpondo, Dave Pender (T)		Branch	I / II / III	Josh Campbell (12hr)
Law Enforcement Liaison	Lt. Bertain, Lt. Ford		Division/Group	A / B / D / E / F / G / H / K / N	
4. Agency/Organization Representatives:			Division/Group		
Agency/Organization	Name		Division/Group		
CHP	Cliff Morrison		Division/Group		
USFS	David Brillenz		Division/Group		
State Parks	Aaron Wright		Branch		
Butte Co OES	Cindi Dunsmoor		Division/Group		
SPI	Steve Roberts		Division/Group		
PG&E	Rob Cone		Branch	VI / XI	Tod Patten (12hr)
CalOES	Kit Bailey, Pat Titus		Division/Group	U / Y / OO / QQ	
CCC	Shawn Fry		Division/Group		
Butte Co EOC	Megan Jessee		Division/Group		
Paradise EOC	Colette Curtis		Branch	X	Kurt Lindstrand (12hr)
BIA	Greg Perry		Division/Group	CC	
BIA	George Violante		Division/Group	LL / MM	
CDC	Lt Ingwerson		Division/Group		
CDC	Sgt Harkness		Division/Group		
5. Planning Section:			Branch		
Chief	Chris Burch		Division/Group		
Deputy	Chris Carrera, Jason Martin		Division/Group		
Resource Unit	Jim Irving, Coby Dyche, Brian Torosian (T), Bennett Milloy (T) Paul Rutkowski (T) Matt Selzer(T)		Division/Group		
Situation Unit	Denny O'Neil		Branch	Supp Repair	Dave Derby
Documentation Unit	Sandra Jewell		Division/Group	North	Tim Meyers (FOBS)
Demobilization Unit	Chris Lynch		Division/Group	South	Tim Collins (FSRS)
GISS	Dan Dresselhaus, Stacy Stanish		Division/Group		
FBAN	Tim Chavez		Branch		
IMET	Jim Wallmann, Aviva Braun (T)		Staging Area		
Training Tech Spec	Dottie Shaw		Staging Area		
Archaeologist	S. Gallanosa, R. Jenkins		Division/Group		
Hired Equipment Tech	Tim Bingham, Matt Douglass		Air Operations Branch		Director: Greg Bradshaw
Crew Tech Spec	Joey Howard		Air Support Group Supervisor		Tim Perkins
			Air Tactical Group Supervisor		Jake Sjolund
			Helibase Manager		JC Collins
6. Logistics Section			8. Finance/Administration Section:		
Chief	Matt Reich		Chief		
Deputy	Mathew Brandt		George Huang		
Facilities Unit	Shawn Burris, Travis Heard		Deputy		
Ground Support Unit	Conor Stapleton, Mike Esparza		Mara Zaver		
Ordering	Mike HeyFron, Brent Lee		Time Unit		
Supply Unit	Matt Brabo		Shane Beck, Greg Tunzi (T)		
Communications Unit	Tom Webb		Procurement Unit		
Medical Unit	Darin Nelson, Drake Martin (T)		Joe Flagg		
Motel Tech Spec	Dawn Muschetto, Matt Aldrich		Comp/Claims Unit		
			Sean Bowe/ Courtney Forsythe (T)		
			Cost Unit		
			Rob Jenkins		
Prepared By: Name:	Chris Carrera	Position/Title:	PSC	Signature: 	
ICS 203		Date/Time:	11/20/2018 2300 hours		



Fire Weather Forecast



FORECAST NO: 13
PREDICTION FOR: DAY/NIGHT SHIFT
SHIFT DATE: November 21-22, 2018
TIME/DATE ISSUED: November 20, 2018 2000 PDT

NAME OF FIRE: Camp
UNIT: CA-BTU
SIGNED: Aviva Braun IMET(T) and
Jim Wallmann IMET *JW* *AB*

WEATHER DISCUSSION: ... FLASH FLOOD/DEBRIS FLOW WATCH FOR WEDNESDAY-FRIDAY...

Southeast winds will prevail across the area today with gusts up to 30 mph possible with heavier showers and along winds-aligned drainages. Rain begins Wednesday morning and will continue over the burn area through midmorning on Saturday. The event total will be near 4-6 inches, potentially more, with 1-2 inches falling Wednesday and 3-4 inches falling Thursday-Saturday. For the most part, we are expecting a light to moderate steady rain, however, there are periods where locally heavy rain are possible. These periods are this afternoon from 1600-1900 and again Friday from 0400-1600. A Flash flood / debris flow watch has been issued to cover this possibility.

WEATHER FORECAST FOR TODAY: ... RAIN AND SOUTHERLY WINDS...

WEATHER: Rain begins around 0700 and continues through the day. Period of heaviest rain: 1600-1900.

MAX TEMPERATURES: 40-50°F 15 DEGREE DROP

MIN HUMIDITY: 70-80%. 50 PERCENT RISE (OCCURS BEFORE 1200)

20-FOOT WIND:

SLOPE/VALLEY - East to southeast 10-20 mph. Gusts to 30 mph possible with the heavier showers and along the wind-aligned drainages.

RIDGETOP - East to southeast 10-20 mph. Gusts to 30 mph possible with the heavier showers.

MIXING HEIGHT: 2500 ft AGL in the afternoon **TRANSPORT WINDS:** Southeast 30 mph.

TONIGHT: ... SOUTHEAST WINDS AND RAIN OVERNIGHT...

WEATHER: Rain continues overnight.

MIN TEMPERATURES: 40-50°F 5 DEGREE RISE

MAX HUMIDITY: 90-100% 40 PERCENT INCREASE

20-FOOT WIND:

SLOPE/VALLEY - East to southeast 10-20 mph. Gusts to 30 mph possible with the heavier showers and along the wind-aligned drainages.

RIDGETOP - East to southeast 10-20 mph. Gusts to 30 mph possible with the heavier showers.

EXTENDED FORECAST: ... FLASH FLOOD/DEBRIS FLOW WATCH CONTINUES THROUGH FRIDAY...

THURSDAY-SATURDAY MORNING: Wet conditions continue for the area. Several inches of rain are expected with 3-4 inches Thursday into Saturday, for a total of 4-6 inches over the rain event. Moderate to locally heavy rain may be possible Friday morning. Snow possible above 5000-5500 feet, Thursday.

SATURDAY AFTERNOON - MONDAY: Drier conditions are in store as a ridge of high pressure builds aloft.

ASSIGNMENT LIST (ICS 204 WF)

CONTROLLED UNCLASSIFIED
INFORMATION//BASIC

1. Incident Name: <p style="text-align: center;">Camp</p>	2. Operational Period: Date From: 11/21/18 Date To: 11/22/18 Time From: 0700 Time To: 0700	3. Branch Division I / II / III A / B / D / E / F / G / H / K / N
4. Operations Personnel:		Page 1 of 1

Operations Section Chief: Shane Lauderdale, Josh Bischof (T)	Night Ops: Mark Brunton
Branch Director: Josh Campbell (12hr)	Branch Safety: Casey Potts (12)
Division/Group Supervisor:	Air Attack: Jake Sjolund

5. Resources Assigned:	** Resources Below in Bold are 12 Hour **							
Resource Identifier	ODD	EVEN	Leader	Personnel	Request #	Hours	Reporting Location	
STC LMU 9220C			Delacour, Sean	16	E-16	0700-0700	ICP	
STC NEU 9230C			Wallen, Matt	16	E-46	0700-1900	ICP	
STG TGU 9254G			Marriott, Eric	37	C-3	0700-1900	ICP	
W/T PVT E-184			Pearce, Joe	2	E-184	0700-0700	ICP	
W/T PVT E-832			Estrada, John	2	E-832	0700-0700	ICP	
FALM O-785			Module, 2 Fallers	1	O-785	0700-1900	ICP	
REAF MARTINEZ			Jerry Martinez	1	O-25073	0700-1900	ICP	
FEMP KARP O-755			Karp, Alexander Jacob	1	O-755	0700-0700	ICP	
EMTF GARCIA			Garcia, Robert	1	O-762	0700-0700	ICP	

6. Work Assignments:
 Fall hazard trees and trees that threaten control lines to mitigate the threat of the fire escaping, while maintaining personal safety.
 Be aware of and assist with repopulation activities in the area
 Identify and document suppression repair needs to facilitate timely completion of repairs.

7. Special Instructions:
 Personnel shall wear an appropriate particulate mask when working in the remains of structures
 Treat all electrical line as energized
 Maintain high levels of SA on the impacts of rain and wind within your work area. Review the tailboard safety message with all personnel

8. Communications

Name	Ch	Function	Rx Freq	Rx Tone	Tx Freq	Tx Tone	Notes
BUT SUP T2	1	COMMAND	154.4150	123.0	159.0000	123	TONE 2 SUNSET
CDF T27	7	TACTICAL	159.3075	192.8 (T16)	159.3075	192.8 (T16)	
CALCORD	15	MEDICAL	156.0750	156.7 (T6)	156.0750	156.7 (T6)	
A/G CDF T18	5	A/G CMD	159.3450	192.8 (T16)	159.3450	192.8 (T16)	A-G COMMAND
GUARD	16	EMERGENCY	168.6250		168.6250	110.9	

9. Prepared by: Name: Jim Irving RESL Signature:

ICS 204 Date/Time: 11/20/2018 2200 Personnel Count: 77

ASSIGNMENT LIST (ICS 204 WF)

CONTROLLED UNCLASSIFIED
INFORMATION//BASIC

1. Incident Name: <p style="text-align: center; font-weight: bold; margin: 0;">Camp</p>			2. Operational Period: Date From: 11/21/18 Date To: 11/22/18 Time From: 0700 Time To: 0700				3. Branch <p style="text-align: center; font-weight: bold; margin: 0;">VI / XI</p>		Division <p style="text-align: center; font-weight: bold; margin: 0;">U / Y / OO / QQ</p>	
4. Operations Personnel:						Page 1 of 1				
Operations Section Chief: Shane Lauderdale, Josh Bischof (T)					Night Ops: Mark Brunton					
Branch Director: Tod Patten (12hr)					Branch Safety: Mathew Allen (12)					
Division/Group Supervisor:					Air Attack: Jake Sjolund					
5. Resources Assigned:			** Resources Below in Bold are 12 Hour **							
Resource Identifier	ODD	EVEN	Leader	Personnel	Request #	Hours	Reporting Location			
STC MEU 9110C			Leonard, Alex	17	E-148	0700-1900	ICP			
STC SHU 9241C			Lowe, Kenny L	17	E-18	0700-1900	ICP			
STC TGU 9250C			Allen, Richard	17	E-3	0700-0700	ICP			
STG SHU 9243G			Smutz, Jan	33	C-29	0700-1900	ICP			
W/T PVT E-653			Slagle, Bill	2	E-653	0700-0700	ICP			
W/T PVT E-833			Estrada, Lu	2	E-833	0700-0700	ICP			
CHIP PVT E-722			Lewis, Brody	2	E-722	0700-1900	ICP			
ARCH ASSELIN O-25056			Asselin, Katie	1	O-25056	0700-1900	ICP			
ARCH BROWN			Ryan Brown	1	O-25060	0700-1900	ICP			
ARCH HRIVNAK			Doreen Hrivnak	1	O-25061	0700-1900	ICP			
REAF KAWAHARA			Monte Kawahara	1	O-25071	0700-1900	ICP			
FEMP LOPEZ O-756			Lopez, Miguel Angel	1	O-756	0700-0700	ICP			
FEMP MARVIN O-895			Marvin, Chris Stark	1	O-895	0700-0700	ICP			
6. Work Assignments:										
Fall hazard trees and trees that threaten control lines to mitigate the threat of the fire escaping, while maintaining personal safety.										
Be aware of and assist with repopulation activities in the area										
Identify and document suppression repair needs to facilitate timely completion of repairs.										
7. Special Instructions:										
Personnel shall wear an appropriate particulate mask when working in the remains of structures										
Treat all electrical lines as energized										
Maintian high levels of SA on the impacts of rain and wind within your work area. Review the tailboard safety message with all personnel										
8. Communications										
Name	Ch	Function	Rx Freq	Rx Tone	Tx Freq	Tx Tone	Notes			
BUT SUP T2	1	COMMAND	154.4150	123.0	159.0000	123	TONE 2 SUNSET			
CDF T28	8	TACTICAL	151.1825	192.8 (T16)	151.1825	192.8 (T16)				
CALCORD	15	MEDICAL	156.0750	156.7 (T6)	156.0750	156.7 (T6)				
A/G CDF T18	5	A/G CMD	159.3450	192.8 (T16)	159.3450	192.8 (T16)	A-G COMMAND			
GUARD	16	EMERGENCY	168.6250		168.6250	110.9				
9. Prepared by: Name:										
Jim Irving			RESL			Signature:				
ICS 204				Date/Time: 11/20/2018 2200			Personnel Count: 96			

ASSIGNMENT LIST (ICS 204 WF)

CONTROLLED UNCLASSIFIED
INFORMATION//BASIC

1. Incident Name: <p style="text-align: center; font-weight: normal;">Camp</p>	2. Operational Period: Date From: 11/21/18 Date To: 11/22/18 Time From: 0700 Time To: 0700	3. Branch Division <p style="text-align: center; font-size: 1.5em;">X CC</p>
--	---	---

4. Operations Personnel:		Page 1 of 1 Charlie-Charlie
Operations Section Chief: Shane Lauderdale, Josh Bischof (T) Branch Director: Kurt Lindstrand (12hr) Division/Group Supervisor:		Night Ops: Mark Brunton Branch Safety: Air Attack: Jake Sjolund

5. Resources Assigned:	** Resources Below in Bold are 12 Hour **					
Resource Identifier	ODD	EVEN	Leader	Personnel	Request #	Hours Reporting Location
ARCH HUTCHESON O-25062			Hutcheson, Charles W	1	O-25062	0700-1900
REAF PARENTI			Mike Parenti	1	O-25063	0700-1900

6. Work Assignments:
 Fall hazard trees and trees that threaten control lines to mitigate the threat of the fire escaping, while maintaining personal safety.
 Be aware of and assist with repopulation activities in the area
 Identify and document suppression repair needs to facilitate timely completion of repairs.
 Identify and document suppression repair needs to facilitate timely completion of repairs.

7. Special Instructions:
 Personnel shall wear an appropriate particulate mask when working in the remains of structures
 Treat all electrical lines as energized
 Maintain high levels of SA on the impacts of rain and wind within your work area. Review the tailboard safety message with all personnel

8. Communications							
Name	Ch	Function	Rx Freq	Rx Tone	Tx Freq	Tx Tone	Notes
BUT SUP T2	1	COMMAND	154.4150	123.0	159.0000	123	TONE 2 SUNSET
CDF T35	14	TACTICAL	159.3225	192.8 (T16)	159.3225	192.8 (T16)	
CALCORD	15	MEDICAL	156.0750	156.7 (T6)	156.0750	156.7 (T6)	
A/G CDF T18	5	A/G CMD	159.3450	192.8 (T16)	159.3450	192.8 (T16)	A-G COMMAND
GUARD	16	EMERGENCY	168.6250		168.6250	110.9	

9. Prepared by: Name:	Jim Irving	RESL	Signature:
ICS 204	Date/Time: 11/20/2018 2200	Personnel Count: 2	

NIMS IAP CONTROLLED UNCLASSIFIED INFORMATION//BASIC

ASSIGNMENT LIST (ICS 204 WF)

CONTROLLED UNCLASSIFIED
INFORMATION//BASIC

1. Incident Name: <p style="text-align: center; font-weight: bold;">Camp</p>	2. Operational Period: Date From: 11/21/18 Date To: 11/22/18 Time From: 0700 Time To: 0700	3. Branch Division <p style="text-align: center; font-size: 2em; font-weight: bold;">X LL / MM</p>
4. Operations Personnel:		Page 1 of 1

Operations Section Chief: Shane Lauderdale, Josh Bischof (T)	Night Ops: Mark Brunton
Branch Director: Kurt Lindstrand (12hr)	Branch Safety:
Division/Group Supervisor: Joe Morton (12hr)	Air Attack: Jake Sjolund

5. Resources Assigned:	** Resources Below in Bold are 12 Hour **					
Resource Identifier	ODD	EVEN	Leader	Personnel	Request #	Hours Reporting Location
STC LNF 3615C			Shannon Prather	23	E-44	0700-1900 ICP
TASK FORCE - 3660			Long, Damon H	26	E-25001	0700-1900 ICP
ENG3 PNF 312			Ward, Robert	5	E-72	0700-1900 ICP
IHC MT-BFA Chief Mountain			Fisher, Jovon James	20	C-25000	0700-1900 ICP
CRW FIRESTORM 4 C-14			Pavan, Ben	20	C-14	0700-1900 ICP
DOZ PNF 1			Sibbalad, Scott	2	E-74	0700-1900 ICP
W/T PVT E-599			Ledbetter, Randy	2	E-599	0700-1900 ICP
W/T PVT E-834			Caldwell, James	2	E-834	0700-1900 ICP
READ PARKER O-490			Parker, Alax B	1	O-490	0700-1900 ICP
READ MASON O-25047			Mason, Donald	1	O-25047	0700-1900 ICP
REAF BATES			Dave Bates	1	O-25055	0700-1900 ICP
ARCH MASSEY O-25057			Massey, Joshua Chad	1	O-25057	0700-1900 ICP
REAF MATZ			Jody Matz	1		0700-1900 ICP
FEMP JACKSON O-754			Jackson, Zach	1	O-754	0700-1900 ICP
EMPF MILLER	ALS		Jon Miller	1	O-229	0700-1900 ICP

6. Work Assignments:
 Fall hazard trees and trees that threaten control lines to mitigate the threat of the fire escaping, while maintaining personal safety.
 Be aware of and assist with repopulation activities in the area
 Identify and document suppression repair needs to facilitate timely completion of repairs.

7. Special Instructions:
 Maintain high levels of SA on the impacts of rain and wind within your work area. Review the tailboard safety message with all personnel

8. Communications

Name	Ch	Function	Rx Freq	Rx Tone	Tx Freq	Tx Tone	Notes
BUT SUP T2	1	COMMAND	154.4150	123.0	159.0000	123	
CDF T31	11	TACTICAL	159.3825	192.8 (T16)	159.3825	192.8 (T16)	
CALCORD	15	MEDICAL	156.0750	156.7 (T6)	156.0750	156.7 (T6)	
A/G CDF T18	5	A/G CMD	159.3450	192.8 (T16)	159.3450	192.8 (T16)	A-G COMMAND
GUARD	16	EMERGENCY	168.6250		168.6250	110.9	

9. Prepared by: Name: Jim Irving RESL

Signature:  Personnel Count: 107

ICS 204

Date/Time: 11/20/2018 2200

ASSIGNMENT LIST (ICS 204 WF)

CONTROLLED UNCLASSIFIED
INFORMATION//BASIC

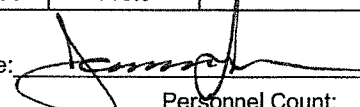
1. Incident Name:		2. Operational Period:				3. Branch		Division	
Camp		Date From: 11/21/18	Date To: 11/22/18			Supp Repair		North	
		Time From: 0700	Time To: 0700						
4. Operations Personnel:									
Operations Section Chief: Shane Lauderdale, Josh Bischof (T)					Night Ops: Mark Brunton				
Branch Director: Dave Derby					Branch Safety:				
Division/Group Supervisor: Tim Meyers (FOBS)					Air Attack: Jake Sjolund				
5. Resources Assigned:									
** Resources Below in Bold are 12 Hour **									
Resource Identifier	ODD	EVEN	Leader	Personnel	Request #	Hours	Reporting Location		
DOZ PVT E-24			Lassen, Steve	2	E-24	0700-1900	ICP		
DOZ PVT E-26			Alexander, Heather	2	E-26	0700-1900	ICP		
DOZ PVT E-27			Fields, Bruce	2	E-27	0700-1900	ICP		
DOZ PVT E-201			Charlie Ciganovich	2	E-201	0700-1900	ICP		
DOZ PVT E-390			Grant Yates	3	E-390	0700-1900	ICP		
DOZ PVT E-396			Slotte, Jessie	2	E-396	0700-1900	ICP		
DOZ PVT E-402			Morrison, Matt	2	E-402	0700-1900	ICP		
DOZ PVT E-403			Dills, Evan	2	E-403	0700-1900	ICP		
DOZ PVT E-404			Polson, Jared	2	E-404	0700-1900	ICP		
DOZ PVT E-572			Jason Oliver	2	E-572	0700-1900	ICP		
DOZ PVT E-734			White, Dusty	1	E-734	0700-1900	ICP		
EXCAVATOR PVT E-825			Burnem, Scott	1	E-825	0700-1900	ICP		
EXC PVT E-910			Humphery, Greg	1	E-910	0700-1900	ICP		
EXC PVT E-912			Dan Oaks	1	E-912	0700-1900	ICP		
GRD PVT E-810			Stugelmeyer, John	1	E-810	0700-1900	ICP		
SKD PVT E-920			Kendel, Grove	1	E-920	0700-1900	ICP		
HEQB HOLLIDAY O-276			Timothy Holliday	1	O-276	0700-1900	ICP		
HEQB SMITH III O-828			Smith III, Garey	1	O-828	0700-1900	ICP		
6. Work Assignments:									
Identify and document suppression repair needs to facilitate timely completion of repairs.									
7. Special Instructions:									
Maintian high levels of SA on the impacts of rain and wind within your work area. Review the tailboard safety message with all personnel									
8. Communications									
Name	Ch	Function	Rx Freq	Rx Tone	Tx Freq	Tx Tone	Notes		
BUT SUP T2	1	COMMAND	154.4150	123.0	159.0000	123	TONE 2 SUNSET		
CDF T29	9	TACTICAL	151.3475	192.8 (T16)	151.3475	192.8 (T16)			
CALCORD	15	MEDICAL	156.0750	156.7 (T6)	156.0750	156.7 (T6)			
A/G CDF T18	5	A/G CMD	159.3450	192.8 (T16)	159.3450	192.8 (T16)	A-G COMMAND		
GUARD	16	EMERGENCY	168.6250		168.6250	110.9			
9. Prepared by: Name:									
Jim Irving					RESL				
					Signature: 				
ICS 204		Date/Time: 11/20/2018 2200				Personnel Count: 29			

NIMS IAP

CONTROLLED UNCLASSIFIED INFORMATION//BASIC

ASSIGNMENT LIST (ICS 204 WF)

CONTROLLED UNCLASSIFIED
INFORMATION//BASIC

1. Incident Name: <p style="text-align: center;">Camp</p>	2. Operational Period: Date From: 11/21/18 Date To: 11/22/18 Time From: 0700 Time To: 0700	3. Branch Division <p style="text-align: center;">Supp Repair North</p> <p style="text-align: right;">Page 2 of 2</p>
--	---	---

4. Operations Personnel: Operations Section Chief: Shane Lauderdale, Josh Bischof (T) Branch Director: Dave Derby Division/Group Supervisor: Tim Meyers (FOBS)		Night Ops: Mark Brunton Branch Safety: Air Attack: Jake Sjolund
---	--	---

5. Resources Assigned:	** Resources Below in Bold are 12 Hour **							
Resource Identifier	ODD	EVEN	Leader	Personnel	Request #	Hours	Reporting Location	
HEQB CLIFFORD O-84			Clifford, Jake	1	O-84	0700-1900	ICP	
HEQB KIELHORN O-952			Kielhorn, Eric	1	O-952	0700-1900	ICP	
FOBS COLLAMER O-319			Collamer, Sarah A	1	O-319	0700-1900	ICP	
FOBS GALLI O-120			Galli, Darrell	1	O-120	0700-1900	ICP	
FOBS MCGLYNN O-346			Mcglynn, Ryan	1	O-346	0700-1900	ICP	
FOBS CLONINGER O-25054			loninger, Steve Lawrenc	1	O-25054	0700-1900	ICP	

6. Work Assignments:
Identify and document suppression repair needs to facilitate timely completion of repairs.

7. Special Instructions:
Maintian high levels of SA on the impacts of rain and wind within your work area. Review the tailboard safety message with all personnel

8. Communications							
Name	Ch	Function	Rx Freq	Rx Tone	Tx Freq	Tx Tone	Notes
BUT SUP T2	1	COMMAND	154.4150	123.0	159.0000	123	
CDF T29	9	TACTICAL	151.3475	192.8 (T16)	151.3475	192.8 (T16)	
CALCORD	15	MEDICAL	156.0750	156.7 (T6)	156.0750	156.7 (T6)	
A/G CDF T18	5	A/G CMD	159.3450	192.8 (T16)	159.3450	192.8 (T16)	A-G COMMAND
GUARD	16	EMERGENCY	168.6250		168.6250	110.9	

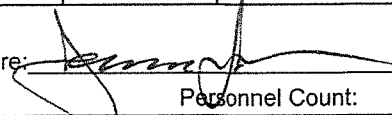
9. Prepared by: Name: Jim Irving RESL Signature: 
ICS 204 Date/Time: 11/20/2018 2200 Personnel Count: 6

ASSIGNMENT LIST (ICS 204 WF)

CONTROLLED UNCLASSIFIED
INFORMATION//BASIC

1. Incident Name: <p style="text-align: center; font-size: 1.2em;">Camp</p>	2. Operational Period: Date From: 11/21/18 Date To: 11/22/18 Time From: 0700 Time To: 0700	3. Branch Division Supp Repair South Page 1 of 2
--	---	--

4. Operations Personnel: Operations Section Chief: Shane Lauderdale, Josh Bischof (T) Branch Director: Dave Derby Division/Group Supervisor: Tim Collins (FSRS)	Night Ops: Mark Brunton Branch Safety: Air Attack: Jake Sjolund
--	---

5. Resources Assigned:	** Resources Below in Bold are 12 Hour **						
Resource Identifier	ODD	EVEN	Leader	Personnel	Request #	Hours	Reporting Location
DOZ BTU 2142			Adams, Travis	1	E-15	0700-1900	ICP
DOZ PVT E-22			Tom Funes	2	E-22	0700-1900	ICP
DOZ PVT E-203			Kyle Smart	2	E-203	0700-1900	ICP
DOZ PVT E-205			Madison, Larry	3	E-205	0700-1900	ICP
DOZ PVT E-387			Jared Silva	2	E-387	0700-1900	ICP
DOZ PVT E-399			Jones, Robert	3	E-399	0700-1900	ICP
DOZ PVT E-416			Rick Bradley	2	E-416	0700-1900	ICP
DOZ PVT E-643			Darrah, Keith	2	E-643	0700-1900	ICP
DOZ PVT E-646			Strtaham, Kenny	2	E-646	0700-1900	ICP
DOZ PVT E-647			Lynch, Marty	2	E-647	0700-1900	ICP
MAST PVT E-762			Graham, Clayton	1	E-762	0700-1900	ICP
MAST PVT E-763			Evans, Skyler	1	E-763	0700-1900	ICP
MAST PVT E-764			Miller, Travis	1	E-764	0700-1900	ICP
MAST PVT E-765			Greer, Michael	1	E-765	0700-1900	ICP
MAST PVT E-840			Willyie Jackson	1	E-840	0700-1900	ICP
MAST PVT E-906			Eric Spratt	1	E-906	0700-1900	ICP
EXC PVT E-828			Depue, Jared	2	E-828	0700-1900	ICP
GRD PVT E-846			Lassen, Steve	1	E-846	0700-1900	ICP

6. Work Assignments:
Identify and document suppression repair needs to facilitate timely completion of repairs.

7. Special Instructions:
Maintian high levels of SA on the impacts of rain and wind within your work area. Review the tailboard safety message with all personnel

8. Communications

Name	Ch	Function	Rx Freq	Rx Tone	Tx Freq	Tx Tone	Notes
BUT SUP T2	1	COMMAND	154.4150	123.0	159.0000	123	ZONE 2 SUNSET
CDF T29	9	TACTICAL	151.3475	192.8 (T16)	151.3475	192.8 (T16)	
CALCORD	15	MEDICAL	156.0750	156.7 (T6)	156.0750	156.7 (T6)	
A/G CDF T18	5	A/G CMD	159.3450	192.8 (T16)	159.3450	192.8 (T16)	A-G COMMAND
GUARD	16	EMERGENCY	168.6250		168.6250	110.9	

9. Prepared by: Name:	Jim Irving	RESL	Signature:
------------------------------	------------	------	------------

ICS 204	Date/Time: 11/20/2018 2200	Personnel Count: 30
----------------	----------------------------	---------------------

ASSIGNMENT LIST (ICS 204 WF)

CONTROLLED UNCLASSIFIED
INFORMATION//BASIC

1. Incident Name: <p style="text-align: center; font-size: 1.2em;">Camp</p>	2. Operational Period: Date From: 11/21/18 Date To: 11/22/18 Time From: 0700 Time To: 0700	3. Branch Division <p style="text-align: center; font-size: 1.2em;">Supp Repair South</p>
---	---	---

4. Operations Personnel:	
Operations Section Chief: Shane Lauderdale, Josh Bischof (T) Branch Director: Dave Derby Division/Group Supervisor: Tim Collins (FSRS)	Night Ops: Mark Brunton Branch Safety: Air Attack: Jake Sjolund

5. Resources Assigned:		** Resources Below in Bold are 12 Hour **					
Resource Identifier	ODD	EVEN	Leader	Personnel	Request #	Hours	Reporting Location
GRD PVT E-847			Wimer, Garen	1	E-847	0700-1900	ICP
GRD PVT E-848			Gregorey, Tom	2	E-848	0700-1900	ICP
HEQB HARVEY O-24			Harvey, Jack	1	O-24	0700-1900	ICP
HEQB STEVENS O-274			Stevens, Adam	1	O-274	0700-1900	ICP
HEQB BREWER O-729			Brewer, Cody	1	O-729	0700-1900	ICP
HEQB BROWETT O-831			Browett, Warren	1	O-831	0700-1900	ICP
HEQB MENELEY O-644			Meneley, Christopher	1	O-644	0700-1900	ICP
HEQB NOYES O-279			Noyes, Colin J	1	O-279	0700-1900	ICP
HEQB NEPTUNE (T)			Neptune, Zack	1	O-730	0700-1900	ICP
FOBS FELLER O-321			Feller, Pete L	1	O-321	0700-1900	ICP
FOBS MARANTO O-330			Maranto, Chris	1	O-330	0700-1900	ICP
FOBS MAHLBERG O-324			Mahlberg, Gary	1	O-324	0700-1900	ICP
FSRS BISHOP O-951			Bishop, Brian	1	O-951	0700-1900	ICP

6. Work Assignments:
Identify and document suppression repair needs to facilitate timely completion of repairs.

7. Special Instructions:

8. Communications							
Name	Ch	Function	Rx Freq	Rx Tone	Tx Freq	Tx Tone	Notes
BUT SUP T2	1	COMMAND	154.4150	123.0	159.0000	123	TONE 2 SUNSET
CDF T29	9	TACTICAL	151.3475	192.8 (T16)	151.3475	192.8 (T16)	
CALCORD	15	MEDICAL	156.0750	156.7 (T6)	156.0750	156.7 (T6)	
A/G CDF T18	5	A/G CMD	159.3450	192.8 (T16)	159.3450	192.8 (T16)	A-G COMMAND
GUARD	16	EMERGENCY	168.6250		168.6250	110.9	

9. Prepared by: Name:	Jim Irving	RESL	Signature:
ICS 204	Date/Time: 11/20/2018 2200	Personnel Count: 14	



SAFETY MESSAGE

CAMP



18-CA-BTU-016737 November 21, 2018 0700-0700

S
A
F
E
T
Y

COMPLACENCY

THE FIRE IS WINDING DOWN – DON'T GET COMPLACENT

Watch Out

- Cooler temperatures may cause you to forget to drink fluids and rest
- Patrol and aggressive overhaul can seem 'routine'
- Many accidents occur during overhaul – this is not the time to get hurt

Mitigation

- Slow down and take breaks during exhaustive work
- Drink plenty of water throughout the shift-even if you're not thirsty
- Coach members of your team and take care of one another

S
A
F
E
T
Y

INCLEMENT WEATHER

INCREASED POTENTIAL FOR ACCIDENT DUE TO RAIN AND WIND

Watch Out

- Vehicle maintenance records and annual maintenance
- First rains for this year / Wet and Oil slick roads in and around the fire perimeter
- The dirt roads within and around the fire perimeter are known for thick and deep mud production

Mitigation

- Confirm your vehicle maintenance is up-to-date and perform a daily safety inspection prior to going out on the line
- Drive for the conditions and not the speed limit, be cognizant of roadside workers
- Keep fire engines and other heavy equipment on asphalt and improved roads, pre-plan for smaller use to make emergency access to remote areas.

S
A
F
E
T
Y

CITIZEN REPOPULATION

EVACUEES WILL BE RE-ENTERING FIRE EFFECTED AREAS

Watch Out

- Increased traffic and distracted driving
- Increased demand for resources due to the public's physical/emotional reactions
- Potential hidden hazards discovered by citizens re-entering burned areas

Mitigation

- Drive slowly and defensively. Calm the citizens, calm yourself. Set the example
- Be compassionate while maintaining situational awareness and mission focus
- Stop, address, and correct unsafe citizen actions. Prevent potential injuries

Below are QR codes to the 215A and the CPF, CSFA and Federal exposure report forms

215A



CPF



CSFA



Federal



Jack Piccinini
IMT 4 Safety Officer

E
V
E
R
Y
O
N
E
S
R
E
P
O
N
S
I
B
I
L
I
T
Y

AIR OPERATIONS SUMMARY ICS-220

Incident Name and Incident Number
Camp Incident CA - BTU - 016737

Sunrise 701 **Startup** 731 **Cutoff** 1617 **Sunset** 1647

General Remarks, Safety Notes, Hazards, Air Operations Special Equipment, etc.
 TRACK ALL DIPSITE LOCATIONS / NUMBER OF DIPS / GALLONS TAKEN.
 TRACK ALL DROP LOCATIONS / NUMBER OF DROPS / GALLONS DROPPED.
 ALL GPS DATA TO BE COLLECTED IN DEGREES, MINUTES, DECIMAL MINUTES, FORMAT.
 AVOID Aerial Application of Retardant / Foam / Agent within 300' of Waterways, Bodies of Water, etc.
 If Retardant / Foam / Agent is Dropped Within These Areas Immediately Notify the AOB and Provide the Following Information: Lat / Long, Estimated Number of Gallons and a Map Detailing The Area.

Frequencies	RX	Tone	TX	Tone	AM / FM
AIR TACTICS	167.9500		167.9500		FM
AIR / AIR Rotary Wing	123.1750		123.1750		AM
AIR / AIR - Briefing	118.0750		118.0750		AM
AIR / GROUND - Command	159.3450	192.8 (16)	159.3450	192.8 (16)	FM
AIR / GROUND - Tactical	159.2775	192.8 (16)	159.2775	192.8 (16)	FM
COMMAND	154.4150	123.0 (2)	159.0000	See 205	FM
TOLC	123.0250		123.0250		AM
DECK	163.1000		163.1000		FM
CALCORD - MEDICAL	156.0750	156.7 (6)	156.0750	156.7 (6)	FM
AIRGAURD - Emergency Only	168.6250		168.6250	110.9 (1)	FM

HELICOPTERS (Use page 2 if Needed)

AA #	Type	Make/Model	Helibase	Avail	Start	Remarks
5BH	1	UH 60	ORO	700	730	CWN / A-21
7CH	1	Chinook	ORO	700	730	CWN / A-23
784	1	S 61	ORO	700	730	CWN / A-30
6TV	2	Huey	ORO	700	730	CWN / A-32
22Z	2	212 HP	ORO	700	730	CWN / A-33
2PJ	3	Bell 407	ORO	700	730	CWN / A-50
9PJ	3	Bell 407	ORO	700	730	CWN / A-51
64PJ	3	Bell 206L3	ORO	700	730	CWN / A-52
C901	2	UH-1H	ORO	700	730	Agency / A-4 / Day Rescue
4FD	2	UH-1H	Chico	1800	700	Agency / A-53 / Night Rescue
7BC	3	OH58	ORO	700	730	Butte County Sheriff / Day Rescue

FIXED WING (Use Page 2 if Needed)

FAA #	Type	Make/Model	Base	Avail	Start	Remarks

Time Prepared		Date Prepared		Prepared By	
1700	Tuesday, November 20, 2018	Tuesday, November 20, 2018	Greg Bradshaw	Operational Period - Time	Operational Period - Time
Shutdown 1717	Wednesday, November 21, 2018	Wednesday, November 21, 2018	0700 - 0700	Rescue Ship Information	Rescue Ship Information
Helibase Information	TFR Information	Name	Phone	Day	Night
Name Oroville Latitude 39° 48.78 Longitude 121° 62.20	Request # A - 245 Polygon Radius: 10000' Altitude: Centerpoint: NOTAMS: Frequency 123.1750 http://tfr.faa.gov/tfr2/list.html	Greg Bradshaw Shawn Whittington J.C. Collins (ORO) Jake Sjolund (GOO) Scott Brokman (RDD) Skye McGregor (ORO) Logan Kalfsbeek (ORO)	(949) 887-2841 (661) 330-0132 (858) 353-6261 (530) 277-2308 (530) 227-2888 (530) 521-8748 (530) 723-0367	Name C902 / 7BC Phone Incident Comms Make/Model UH-1H / OH58 Location Oroville HB Request Procedure for These Aircraft: Incident Communications See Medical Plan For Additional Info	Sac Metro Incident Comms UH-1H Chico Airport
Position	Name	Trainee Name	Phone	Additional Info	
AOB ASGS HEBM ATGS ATGS HLCO HLCO	Greg Bradshaw Shawn Whittington J.C. Collins (ORO) Jake Sjolund (GOO) Scott Brokman (RDD) Skye McGregor (ORO) Logan Kalfsbeek (ORO)	Byron Vance Paul Kordzikowski	(530) 598-4516 (530) 321-4338		

FAA #	Type	Make/Model	Helibase	Avail	Start	Remarks

Mobile Retardant Base Information			
Name	Latitude	Longitude	Manager

ICS 205 - INCIDENT RADIO COMMUNICATIONS PLAN

1. Incident Name: Camp Incident Channels

2. Date/Time Prepared: Date: 11/20/2018 Time: 1930

3. Operational Period: Date To: 11/22/18 Time To: 0700

Ch#	Function	Name	Assigned To	Rx Freq	Rx Tone	Tx Freq	Tx Tone	Notes
1	COMMAND	BUT SUP T2	COMMAND	154.4150	123.0	159.0000	123.0	TONE 2 SUNSET
2	COMMAND	BUT SUP T4	COMMAND	154.4150	123.0	159.0000	136.5	TONE 4 BALD MTN
3	COMMAND	BUT SUP T5	COMMAND	154.4150	123.0	159.0000	146.2	TONE 5 MT. ST. JOHN
4	COMMAND	BUT SUP T13	COMMAND	154.4150	123.0	159.0000	141.3	TONE 13 BLOOMER MTN
5	A/G CMD	A/G CDF T18	AIR TO GROUND	159.3450	192.8 (T16)	159.3450	192.8 (T16)	A-G COMMAND
6	A/G TAC	A/G CDF T25	AIR TO GROUND	159.2775	192.8 (T16)	159.2775	192.8 (T16)	A-G TACTICAL
7	TACTICAL	CDF T27	BR I / II / III	159.3075	192.8 (T16)	159.3075	192.8 (T16)	
8	TACTICAL	CDF T28	BR VI / XI	151.1825	192.8 (T16)	151.1825	192.8 (T16)	
9	TACTICAL	CDF T29	SUP REPAIR	151.3475	192.8 (T16)	151.3475	192.8 (T16)	
10	TACTICAL	CDF T30	NOT ASSIGNED	151.3925	192.8 (T16)	151.3925	192.8 (T16)	NOT ASSIGNED
11	TACTICAL	CDF T31	DIV LL / MM	159.3825	192.8 (T16)	159.3825	192.8 (T16)	
12	TACTICAL	CDF T32	NOT ASSIGNED	151.2425	192.8 (T16)	151.2425	192.8 (T16)	NOT ASSIGNED
13	TACTICAL	CDF T34	NOT ASSIGNED	151.4675	192.8 (T16)	151.4675	192.8 (T16)	NOT ASSIGNED
14	TACTICAL	CDF T35	DIV CC	159.3225	192.8 (T16)	159.3225	192.8 (T16)	
15	MEDICAL	CALCORD	MEDICAL	156.0750	156.7 (T6)	156.0750	156.7 (T6)	
16	EMERGENCY	GUARD	EMERGENCY	168.6250		168.6250	110.9	
17								
18								
19								
20	EMERGENCY	GUARD	EMERGENCY	168.6250		168.6250	110.9	

5. Special Instructions
Camp Communications 630-417-4559

6. Prepared by (Communications Unit Leader): Name: Tom Webb

Signature: *Tom Webb*

ICS 205 - CONTROLLED UNCLASSIFIED INFORMATION/BASIC

NIMS IAP Date/Time: 11/20/18 1930

ICS 205 - INCIDENT RADIO COMMUNICATIONS PLAN

1. Incident Name: Camp SAR Support	2. Date/Time Prepared Date: 11/20/2018 Time: 1930	3. Operational Period: Date To: 11/22/18 Time To: 0700
---	--	---

4. Communications									
Ch#	Function	Name	Assigned To	Rx Freq	Rx Tone	Tx Freq	Tx Tone	Notes	
1	COMMAND	BUT SUP T2	COMMAND	154.4150	123.0	159.0000	123.0	ZONE 2 SUNSET	
2	COMMAND	BUT SUP T4	COMMAND	154.4150	123.0	159.0000	136.5	ZONE 4 BALD MTN	
3	COMMAND	BUT SUP T5	COMMAND	154.4150	123.0	159.0000	146.2	ZONE 5 MT. ST. JOHN	
4	COMMAND	BUT SUP T13	COMMAND	154.4150	123.0	159.0000	141.3	ZONE 13 BLOOMER MTN	
5	AIR TO GROUND	A/G CDF T18	ALL DIVS	159.3450	192.8 (T16)	159.3450	192.8 (T16)	A-G COMMAND	
6	A/G TAC	A/G CDF T25	AIR TO GROUND	159.2775	192.8 (T16)	159.2775	192.8 (T16)	A-G TACTICAL	
7	SUPPORT	NIFC C1	SUPPORT	170.97500		168.70000	110.9 (T1)	REPEATED LINKED TO C5 SAWMILL	
8	SUPPORT	NIFC C5	SUPPORT	169.75000		167.10000	110.9 (T1)	REPEATED LINKED TO C1 BLOOMER	
9	TACTICAL	VTAC11	PARADISE	151.1375	156.7 (T6)	151.1375	156.7 (T6)		
10	TACTICAL	VTAC12	MAGALIA	154.4525	156.7 (T6)	154.4525	156.7 (T6)		
11	TACTICAL	VTAC14	CREEK	159.4725	156.7 (T6)	159.4725	156.7 (T6)		
12	TACTICAL	VFIRE 24	CONCOW	154.2725	156.7 (T6)	154.2725	156.7 (T6)		
13	TACTICAL	VFIRE 25	CHEROKEE	154.2875	156.7 (T6)	154.2875	156.7 (T6)		
14	TACTICAL	VFIRE 26	NOT ASSIGNED	154.3025	156.7 (T6)	154.3025	156.7 (T6)	NOT ASSIGNED	
15	MEDICAL	CALCORD	MEDICAL	156.0750	156.7 (T6)	156.0750	156.7 (T6)		
16	EMERGENCY	GUARD	EMERGENCY	168.6250		168.6250	110.9		
17									
18									
19									
20	EMERGENCY	GUARD	EMERGENCY	168.6250		168.6250	110.9		

5. Special Instructions
Camp Communications 530-417-4559

6. Prepared by (Communications Unit Leader): Name: Tom Webb	Signature:
ICS 205 - CONTROLLED UNCLASSIFIED INFORMATION/BASIC	NIMS IAP Date/Time: 11/20/18 1930

MEDICAL PLAN ICS 206	INCIDENT NAME	DATE & TIME PREPARED	OPERATIONAL PERIOD
	CAMP	11/20/18 1700HRS	11/21/18-11/22/18 0700-0700HRS

MEDICAL AID STATIONS			
NAME	LOCATION	CONTACT NUMBER	SERVICE LEVEL
M.E.R.T. & medical supplies	Incident Base		MD
Expeditors medical supplies	Forebay Aquatic Center		

TRANSPORTATION (indicate air or ground)			
NAME	LOCATION	CONTACT NUMBER	SERVICE LEVEL
Butte County EMS	Chico, CA.	530-895-9124	ALS
Air Ambulance- Reach /CALSTAR	Marysville, CA.	800-338-4045	RN
Enloe Air Ambulance	Chico, CA.	800-344-1863	RN
Hoist Ships-C901-Day/Sac Metro-night	Chico, CA.	916-616-2581	ALS

INCIDENT AMBULANCES							
NAME	ADDRESS	PHONE #	TRAVEL TIME- minutes		Trauma Center	Burn Center	Helipad
			AIR	GROUND			
Oroville	2767 Olive Hwy. Oroville, CA.	530-532-8334	12	37	<input type="checkbox"/> No	<input type="checkbox"/> No	<input checked="" type="checkbox"/> Yes
Plumas District Hospital	1065 Bucks Lake Rd. Quincy, CA.	530-283-7110	16	50	<input type="checkbox"/> No	<input type="checkbox"/> No	<input checked="" type="checkbox"/> Yes
Orchard Biggs Memorial	240 Spruce St. Gridley, CA.	530-846-5671	15	40	<input type="checkbox"/> No	<input type="checkbox"/> No	<input type="checkbox"/> No
Enloe (Trauma Center)	1530 Esplanade Chico, CA.	530-332-7743	6	20	Level 2	<input type="checkbox"/> No	<input checked="" type="checkbox"/> Yes
U.C Davis Medical Center	2315 Stockton Blvd. Sacramento, CA.	916-734-3790	37	108	Level 1	<input checked="" type="checkbox"/> Yes	<input checked="" type="checkbox"/> Yes

MEDICAL EMERGENCY PROCEDURES

LINE EMERGENCY: CALCORD
 Crew Supervisor will contact Division Supervisor with patient complaint/condition and location.
 - Division Group Supervisor Contacts:
 1. Closest EMS resource
 2. Communications Unit
 - Communications Unit Contacts:
 1. Ground or Air Ambulance as requested.
 2. Medical Unit (916) 622-3371
 3. Safety
 4. Operations
 - Division Supervisor or designee will serve as point of contact and run medical emergency on assigned channel.
 1. A pre-assigned tactical frequency (CALCORD) should be used for IWI and only for duration of the emergency.
 - Communications Unit will clear the Command channel for emergency traffic as needed for duration of the need.

CAMP EMERGENCY:
 Contact Communications on CALCORD or @ 530-417-4561 with patient complaint and location.
 Communications will respond appropriate medical response.
 - Communications contacts:
 1. Medical Unit
 2. Safety
 3. Logistics
 4. Operations
 5. Crew Supervisor
 6. Comp/Claims

INCIDENT REPORTING PROCEDURES:
****COLLECT ALL INFO BELOW PRIOR TO INITIATING EMERGENCY****
CHIEF COMPLAINT _____
LOCATION OF PATIENT _____
POINT OF CONTACT _____
TRANSPORTATION REQUESTED BY: AIR ___ **GROUND** ___
POINT OF PICKUP _____
LAT _____ **LONG** _____
PATIENT UNIT ID _____
IS AN LINE MEDIC WITH PATIENT: YES ___ **NO** ___
AGE _____
SEX: MALE ___ **FEMALE** ___
ALL EMERGENCIES---Secure the area and identify witnesses for later investigation. Keep an accurate log of events.

Hospital	LAT	LONG
Oroville	39 30.27	121 32.52
Plumas District	39 56.41	120 57.72
Orchard Biggs	39 22.10	121 41.40
Enloe Trauma Center	39 44.50	121 51.10
U.C Davis	38 33.33	121 27.32

PREPARED BY: (Medical Unit Leader): Name: Darin Nelson Signature: 

APPROVED BY: (Safety Officer): Name: Jack Piccinini Signature: 

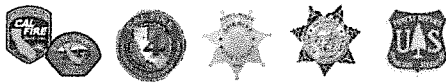

CAMP FIRE INFORMATION

CAL FIRE SOCIAL MEDIA POLICY (Social Media 0691)

Social Media is increasingly being used by public agencies and the media as well as the public. This form of communication continues to grow rapidly in order to supply the public's desire for instant information gratification. All personnel assigned to a CAL FIRE incident will adhere to the CAL FIRE Social Media Policy. Further information about the CAL FIRE Social Media Policy can be obtained from the Information Officer. If you are uncertain, please ask. **Do not post:** Inappropriate information, Inappropriate pictures or videos, Opinions regarding the incident or policy, Endorsements of any kind.

FEDERAL FIRE SOCIAL MEDIA POLICY

Social media posts can reflect on the professionalism of your crew, your agency and Wildland Firefighting Community. The U.S. Forest Service has enjoyed a reputation as the world leader in wildland firefighting for over 100 years. Protect our legacy with good conduct on the fireline and online. When assigned to a federal fire you are considered a federal employee under the delegation of authority. Even if you are a contractor, AD or from a partner agency we recommend you follow these ethics guidelines which apply to federal employees all the time.

Think before you post:

- On official time, do official duties; if using government equipment, do government business.
- Don't use your official position/title for private gain.
- Do share government information that is publically available (such as links to Inciweb, weather reports, feature stories, official evacuation notices etc...) Do not disclose (via any medium) non-public information to further private interests or the private interests of others.
- Do not share information outside official channels that could be associated with a crime or a claim, (for instance do not post on social media about serious accidents, deaths or destroyed property).
- Do not accept compensation for statements made over social media that relate to official duties.
- Never use your official title while engaging in "political activity" (activity directed toward the success or failure of a political party, partisan candidate or partisan political group).
- Federal employees may express their opinions concerning partisan political candidates and political parties on social media when they are off duty and away from the federal workplace.
- If you have questions about content you'd like to post on social media, contact a PIO, they can help you.

CITIZENS IN THE AREA

As citizens start to repopulate into the affected areas we would like to remind you that you are a great asset and resource ambassador of the fire service. As you come into contact with the citizens please treat the citizens as if they were the citizens of your own community.

These citizens just went through a very tragic incident. Please help curb aggressive media away from citizens who may not want to be interviewed or allowed on their private property.

PICTURES AND VIDEO OF INCIDENT

We are in a new era of media. Media no longer means the news/broadcast industry but now refers to anyone that has the capability to shoot video and or photographs and post them onto social media in a matter of minutes. Unfortunately we have seen some instances of video or photographs that have depicted unsafe, unprofessional or embarrassing circumstances which are a serious breach of ethics. When this happens it reflects poorly on all that are attached to this incident. Posting an inappropriate video, photo or blog comment could have unwanted effects. It may be unsafe to shoot photos or video and a firefighter who is concentrating on a camera can't be looking up, down and all around.

For approval to post Photo and Video you have taken of the fire, please send to the PIO's incident email at:

Camp2018fire@gmail.com

LOST AND FOUND

The Information staff will manage *Lost and Found* items for the incident. If you have lost an item, leave your contact information and what you have lost at the Public Information Trailer in Base Camp.

MAIL SERVICE

The Information staff will assist you in receiving letters and packages. Mailing address for Mendocino Complex Fire personnel to have mail sent to:

(Persons Name, O-Number)
C/O Camp Fire Incident
Silver Dollar Fairgrounds
ATTN: PIO TRAILER
2357 Fair St.
Chico, CA 95928

PHONE LINES

Public Information Line: 530-538-7826
Media Information Line: 530-487-4788

Email Updates (Sign-Up): <https://tinyurl.com/2018campfire>

MEDIA

California State Penal Code Section 409.5(d) allows the news media to enter scenes of disaster, riot, or civil disturbance. Properly identified members of the news media should not be restricted from entering the locations specified within the code, even if the area presents a danger to them. Media members should be advised of the nature of possible danger. Members of the media do not have the right to access crime scenes or any area where their presence may interfere with incident operations, mitigation or evidence collection.

- The media may only access private property with the property owner's permission. Fire personnel cannot provide members of the media with authorization to enter private property.
- If approached and questioned by the media and/or the public, talk about your assignment or task at hand. If need be, direct the questioning party to the incident PIO.
- Do not speculate or give opinions
- There is no such thing as an "off the record" comment.



DMOB

CAMP INCIDENT
CA – BTU – 016737

- Resources must check-in prior to the Demobilization process.
- In order to be deemed excess, supervisors must submit an ICS 213 to the Resources Unit.
- Resources report to the Demobilization Unit at the times posted on the tentative DMOB list, which is posted around the Incident Base and to the Box account.
- Prior to reporting to DMOB, please return all supplies and equipment.
- Resources will get signatures from the following units:
 - Ground Support (Vehicle Inspection)
All rental vehicles MUST be inspected
 - Training (If they have a trainee)
 - Documentation
 - Time
- The following will be done by radio at DMOB
 - Motels
 - Supply
 - Communications
 - DMOB

***TRAINING SPECIALIST
MESSAGE***

**A Training Specialist is available for trainees on
the incident.**

**All State, Federal and local government agency
Trainees working on Position Task Books will
need to register with the Incident Training
Specialist in order to receive proper credit for
your assignment.**

Training Specialist's

Dennis Martin

(707) 479-8421



Register using the QR Code



CAL-FIRE INCIDENT MANAGEMENT TEAM IV



24HR LINE RESOURCE - 2 OPERATOR

EMERGENCY SHIFT TICKET and EVALUATION FORM
The responsible Government Officer will complete this form each shift.

Contractor Name: **THE BEST DOZERS LLC**
Operator #1: **FIRST & LAST**
Operator #2: **FIRST & LAST**

Incident or Project Name: **MISSION**
Request Number: **E-444**

Agreement Number: **MMU-0000015953**

Equipment Make: **1999 PETERBILT 379**
Equipment Model / Type: **TRANSPORT 18 WHEEL**

Serial Number: **COMPLETE VIN# 12345A1**

Date Mo / Day	Start	Stop	Work	Hours / Days / Miles Assignment
9/6	0701	2400	17	DIV X
9/6	0001	0700	7	DIV X

Vendor Rating: **NO DAMAGE / NO CLAIM**

Govt. Rep. Name and Position - PRINT: **NO DAMAGE / NO CLAIM**

Print Your Name: **Govt. Rep. Signature**

Operator Skill Level: **Your Signature**

Operator's Cooperation Level: **John Smith**

Date: **9/6/17** Time: **0700**

* NOTE: any rating of POOR requires an explanation in Comment Section.
** Final evaluation or for more documentation, use a CALFIRE Form 230 or equivalent.

24HR / 12HR TRANSITION SHIFT TICKET

EMERGENCY SHIFT TICKET and EVALUATION FORM
The responsible Government Officer will complete this form each shift.

Contractor Name: **THE BEST DOZERS LLC**
Operator #1: **FIRST & LAST**
Operator #2: **FIRST & LAST**

Incident or Project Name: **MISSION**
Request Number: **E-444**

Agreement Number: **MMU-0000015953**

Equipment Make: **1999 PETERBILT 379**
Equipment Model / Type: **TRANSPORT 18 WHEEL**

Serial Number: **COMPLETE VIN# 12345A1**

Date Mo / Day	Start	Stop	Work	Hours / Days / Miles Assignment
9/6	0701	1900	12	DIV X
9/6	1901	2400	5	OFF SHIFT

Vendor Rating: **NO DAMAGE / NO CLAIM**

Govt. Rep. Name and Position - PRINT: **NO DAMAGE / NO CLAIM**

Print Your Name: **Govt. Rep. Signature**

Operator Skill Level: **Your Signature**

Operator's Cooperation Level: **John Smith**

Date: **9/6/17** Time: **1900**

* NOTE: any rating of POOR requires an explanation in Comment Section.
** Final evaluation or for more documentation, use a CALFIRE Form 230 or equivalent.

12HR LINE RESOURCE - 1 OPERATOR

EMERGENCY SHIFT TICKET and EVALUATION FORM
The responsible Government Officer will complete this form each shift.

Contractor Name: **THE BEST DOZERS LLC**
Operator #1: **FIRST & LAST**
Operator #2: **FIRST & LAST**

Incident or Project Name: **MISSION**
Request Number: **E-555**

Agreement Number: **CA-MMU-018115**

Equipment Make: **2004 CAT**
Equipment Model / Type: **DNB / TYPE II E**

Serial Number: **COMPLETE VIN#**

Date Mo / Day	Start	Stop	Work	Hours / Days / Miles Assignment
9/7	0001	0700	7	OFF SHIFT
9/7	0701	1900	12	DIV X
9/7	1901	2400	5	OFF SHIFT

Vendor Rating: **NO DAMAGE / NO CLAIM**

Govt. Rep. Name and Position - PRINT: **NO DAMAGE / NO CLAIM**

Print Your Name: **Govt. Rep. Signature**

Operator Skill Level: **Your Signature**

Operator's Cooperation Level: **John Smith**

Date: **9/5/17** Time: **1900**

* NOTE: any rating of POOR requires an explanation in Comment Section.
** Final evaluation or for more documentation, use a CALFIRE Form 230 or equivalent.

24HR IN CAMP RESOURCE

EMERGENCY SHIFT TICKET and EVALUATION FORM
The responsible Government Officer will complete this form each shift.

Contractor Name: **THE BEST CAMP LLC**
Operator #1: **FIRST & LAST**
Operator #2: **FIRST & LAST**

Incident or Project Name: **MISSION**
Request Number: **E-333**

Agreement Number: **MMU-0000015950**

Equipment Make: **TENT**
Equipment Model / Type: **WESTERN SHELTER 19X35**

Serial Number: **COMPLETE VIN#**

Date Mo / Day	Start	Stop	Work	Hours / Days / Miles Assignment
9/2	0001	2400	24	ICP

Vendor Rating: **NO DAMAGE / NO CLAIM**

Govt. Rep. Name and Position - PRINT: **NO DAMAGE / NO CLAIM**

Print Your Name: **Govt. Rep. Signature**

Operator Skill Level: **Your Signature**

Operator's Cooperation Level: **John Smith**

Date: **9/5/17** Time: **1900**

* NOTE: any rating of POOR requires an explanation in Comment Section.
** Final evaluation or for more documentation, use a CALFIRE Form 230 or equivalent.

**Archaeological and Historic Properties:
Fireline Guidance for the Camp Incident,
Butte County CA**

*Do not compromise safety for the protection and preservation of archaeological and historic properties.
When possible and prudent:*

1. Be on the lookout for prehistoric archaeological sites. These sites may include seasonal camps marked by the presence of obsidian and/or basalt flakes, bedrock mortar food processing sites, and village sites that contain the above and dark midden soils. The Native American group living in the area at time of historic contact was the Maidu.
2. Be on the lookout for historic archaeological sites. These sites may include old homesteads now marked by the presence of foundations, wells, and can dumps, early sawmill sites, abandoned ditches, mining tailings, and other mining features including adits (horizontal) and shafts (vertical).
3. Look for these prehistoric and historic sites in flat areas, especially adjacent to streams and springs.
4. Known sites will be marked with red/white or red/black striped plastic flagging tape.
5. If you observe artifacts, features, or sites attempt to avoid if possible. If you can't avoid, minimize ground disturbance as much as possible, only clearing the surface to as minimal a depth as necessary. Try to go around sites with dozers rather than through them. Flag new sites if possible.
6. If you find artifacts leave them in place. Some artifacts may have been intentionally placed for religious or ceremonial reasons.
7. Note locations of discovered artifacts, features, and/or sites on a map. Better yet take a GPS reading if possible. Leave information for the archaeologist with the Situation Unit so that the sites can be relocated and protected during Fire Suppression Repair.
8. If you encounter a burial site cease work in the area and contact the archaeologist immediately.

Thanks for your help protecting California's cultural heritage.

Stephanie Gallanosa
CAL FIRE Central Sierra Archaeologist
Cell Phone (916) 224-9207
Stephanie.gallanosa@fire.ca.gov

Richard Jenkins
CAL FIRE Northern Region Archaeologist
Cell Phone (530) 949-8822
Rich.jenkins@fire.ca.gov

Linn Gassaway
Lead Resource Advisor
Cell Phone (530) 249- 0532
Linn_gassaway@firenet.gov

EMERGENCY FIRE SUPPRESSION REPAIR PLAN - CAMP INCIDENT

Fire Suppression Repair is the repair of damage caused directly from fire suppression activities. It is not the repair of infrastructure or rehabilitation of burned areas caused by the fire. We cannot upgrade facilities beyond their pre-fire condition. Fire suppression repair shall be applied to mitigate infrastructure damage and natural resource damage.

Infrastructure Damage: Culverts and other watercourse crossings, water sources, trails, road barriers removed for fire access, trash, debris and supplies left by fire suppression activities; miscellaneous.

Natural Resource Damage: Repair of existing problems caused by fire suppression activities (direct effect) to natural resources and to prevent likely future problems such as accelerated erosion caused by rains (indirect effect). The goal is to minimize soil erosion, adverse impacts to water quality, and adverse impacts to protected species of plants and animals

REPAIR GUIDELINES

General: Restore berms and barriers removed for fire control access.

Drop Points/Staging Areas/Safety Zones: New construction - cross drain and abandon (if applicable). Existing - repair to original condition, remove debris resulting from use. Pick up all trash.

Roads: Reshape soil surfaced roads that were used during fire control operations. Roads should be out-sloped with rolling dips where degradation of the road prism has resulted from fire control operations. Clean out culvert inlets and outlets as needed. Report any damaged culverts to the Fire Suppression Repair Specialist for specific repair guidance. Breach berms, where appropriate, to facilitate drainage.

Firelines: Break apart dozer piles of pushed over trees, vegetation and soil, and spread along tractor roads, tractor fire breaks, or any other areas disturbed during fire suppression activities. Lop and scatter displaced vegetation to a height of less than 30 inches or chip within 100' of a gravel road or structure. Scatter the lopped material along the fire line. Pull back any excess soil material sidecast along roads or tractor disturbed areas that are located within 100 feet of any watercourse or spring. Install waterbreaks on all constructed or used dozer lines using the following criteria:

Fireline and road gradient(%) grasslands:	0-10	11-25	26-50	>50
Fireline waterbreak spacing:	150'	100'	75'	75'
Road waterbreak spacing:	300'	200'	150'	100'
Fireline and road gradient(%) all other areas:	0-10	11-25	26-50	>50
Fireline waterbreak spacing:	100'	75'	50'	25'
Road waterbreak spacing:	150'	100'	75'	50'

Waterbreaks and/or rolling dips shall be used to reduce the volume and velocity of water by directing it off fire lines as soon as possible at controlled locations. The outfall end of all waterbreaks shall be opened by hand if necessary. Waterbreaks should be located to discharge into natural vegetation. Waterbreaks should cross the fire line at an angle of approximately 45 degrees.

Handlines: Install waterbreaks as needed based on slope and soil erodibility.

All waterbreaks shall be installed diagonally with a minimum cut of 6" into existing grade, and minimum height of 12". Waterbreaks shall be constructed to allow for drainage at the discharge end into non-erodible material.

Slash Piles: Piles within 150' of permanent structures or public roads will be lopped and/or scattered within 18" of the soil surface.

Piles along roads and fences: Lop to fire protection standards to ensure decreased fire risk is obtained. Scatter smaller debris where applicable.

Watercourse Crossings: All slash, soil, and debris deposited into watercourses resulting from fire suppression activities shall be removed and stabilized above the high-water line.

Major watercourse damage, if present, shall be reported to the Fire Suppression Repair Specialist prior to the end of the shift day.

Where fire lines are constructed within 100' of flowing watercourses, slash or straw mulching will be applied. All loose soil must be pulled away from the watercourse and stabilized.

Archaeological or Historic Sites: All potential sites shall be avoided. Contact Incident Archaeologist.

STATE OF CALIFORNIA
DEPARTMENT OF FORESTRY AND FIRE PROTECTION
PROPERTY CERTIFICATION OF LOCATION OR DAMAGE
CERTIFICATE OF RESPONSIBILITY FOR INCIDENT
OCCURRANCE

Incident#: Request #: <small>NOTE: This form must not be used to certify lost, stolen or worn out property. A STD 152 Property Survey Report must be completed.</small>

CAL FIRE-101 page 1 of 2 (1/07)

DOC. NUMBER:

LOCATION / INCIDENT NAME:	INCIDENT NUMBER:	UNIT:	REGION:	DATE:
THE FOLLOWING ARTICLES WERE: (broken, left on line, damaged, or other)				DATE OF OCCURANCE:

QUANTITY	UNIT OF MEAS.	CAL FIRE STOCK NUMBER (COMPLETE WHENEVER ASSIGNED)	DESCRIPTION <small>(INDICATE SIZE, MAKE, MODEL, TYPE, ETC., TO CLEARLY DESCRIBE THE ITEM, PROVIDE ADEQUATE DATA TO EFFECTIVELY IDENTIFY EQUIPMENT OR PROPERTY.)</small>	PROPERTY NUMBER

LOCATION OF ITEMS: _____

REMARKS: _____

SIGNATURE OF PERSON CERTIFYING OCCURANCE AS DESCRIBED			
SIGNATURE:	PRINTED NAME:	TITLE:	DATE:

DIV: _____ Div's Name: _____

Div. Signature: _____

Attention Division Group Sup., by signing you are verifying that the above list items were left on the incident and may qualify for replacement by the Supply Unit and / or Incident.

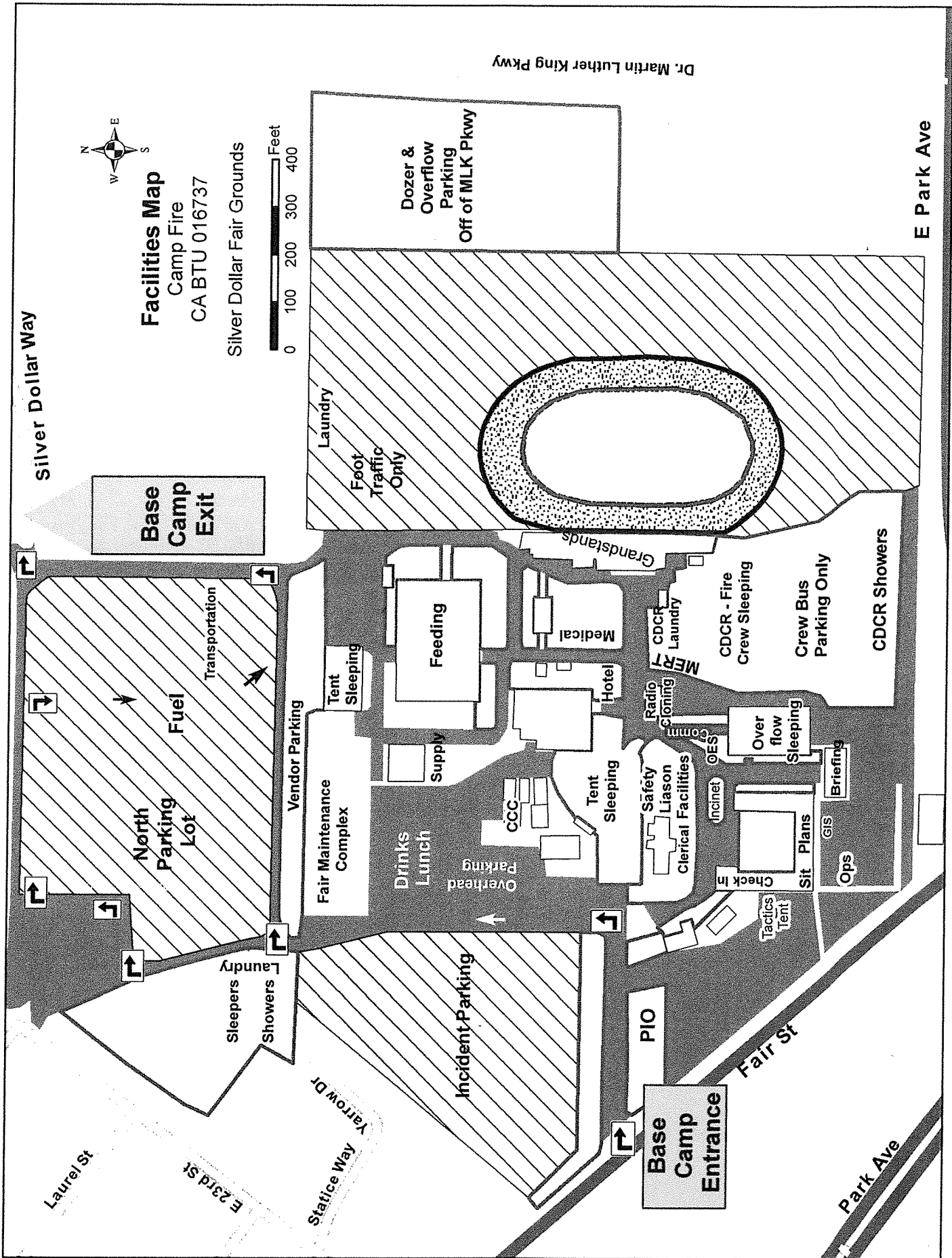

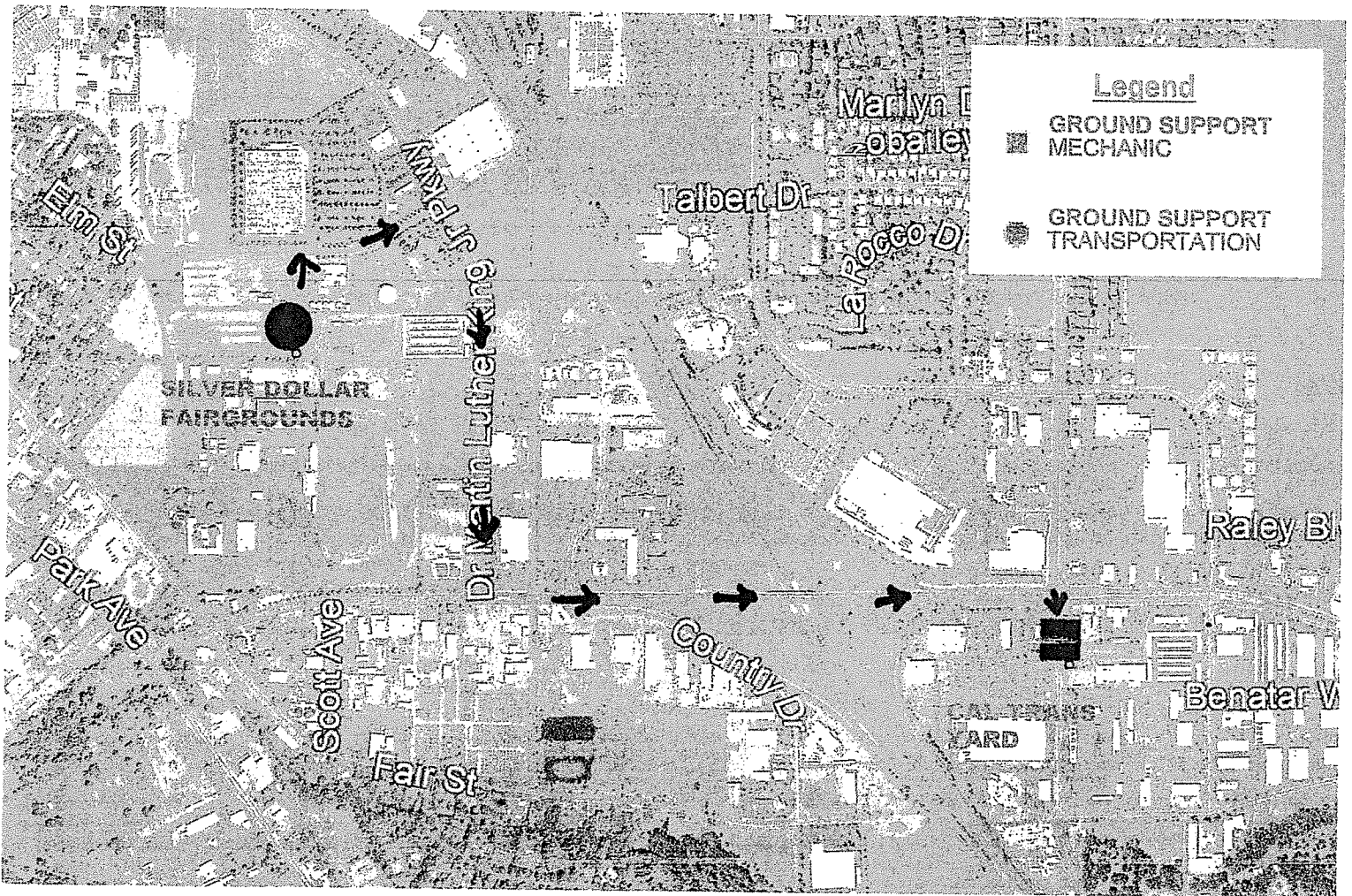

GROUND SUPPORT

DRIVING DIRECTIONS

- RIGHT ON TO SILVER DOLLAR WAY
- RIGHT ON DR. MARTIN LUTHER KING JR. PRKWAY
- LEFT ON EAST PARK AVE.
- RIGHT ON NOTRE DAME BLVD.
- 2535 NOTRE DAME BLVD., CHICO



Fueling Locations

Paradise

**Butte County Fire Station 35
1464 Forest Srv Rd
Paradise, CA 95969**

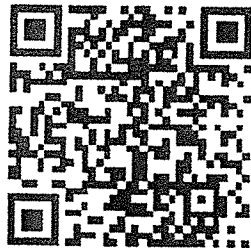

**Oroville / Berry Creek
Highway 162 & Simmons Rd
Oroville, CA 95966**



UNIT LOG CONT. (ICS 214)

1. Incident Name:

Camp

2. Operational Period:

Date From: 11/21/18 Date To: 11/22/18

Time From: 0700 Time To: 0700

6. Activity Log

TIME

MAJOR EVENTS

7. Prepared By:

Date/Time:

UNIT LOG (ICS 214)

1. Incident Name:

Camp

2. Operational Period:

Date From: 11/21/18 Date To: 11/22/18

Time From: 0700 Time To: 0700

3. Unit Name/Designators

4. Unit Leader (Name and ICS Position)

5. Personnel Assigned/Designators

NAME	ICS POSITION	HOME BASE

6. Activity Log (Continue on Reverse)

TIME	MAJOR EVENTS

7. Prepared By:

Date Time: