



**Pawnee Incident**  
CA-LNU-009002  
July 2, 2018

# Pilot Map

- Branch Break
- Division Break
- Drop Point
- Helispot
- Repeater
- Local Repeater
- Sling Site
- Spot Fire
- Water Source
- Bridge
- Aerial Hazard
- Uncontrol... (red line)
- Fire Edge (dashed red line)
- Completed Dozer Line (cross-hatch)
- Completed Hand Line (dashed black)
- Completed Line (solid black)
- Proposed Dozer Line (cross-hatch with 'x')
- Aerial Hazard (purple triangle)
- TFR (dashed blue)

**1:90,000**  
Team 3 GIS  
NAD 83

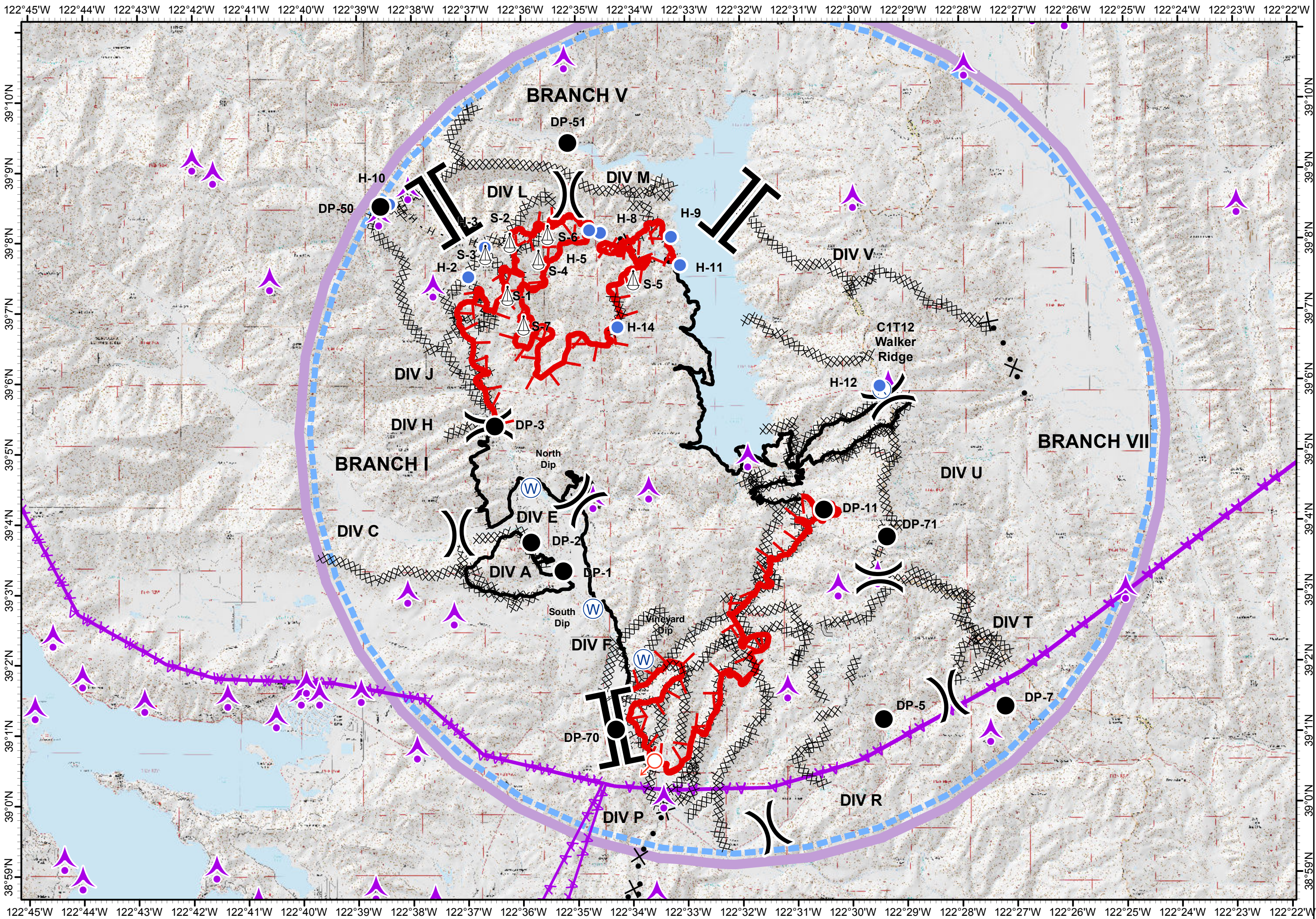



<b>Feature Category (Point Type)</b>	<b>Label</b>	<b>Latitude</b>	<b>Longitude</b>
Camp	Konocti	38° 54.709' N	122° 42.488' W
Drop Point	DP-1	39° 3.320' N	122° 35.257' W
Drop Point	DP-11	39° 4.176' N	122° 30.504' W
Drop Point	DP-2	39° 3.729' N	122° 35.844' W
Drop Point	DP-3	39° 5.382' N	122° 36.498' W
Drop Point	DP-5	39° 1.195' N	122° 29.436' W
Drop Point	DP-50	39° 8.507' N	122° 38.573' W
Drop Point	DP-51	39° 9.408' N	122° 35.152' W
Drop Point	DP-7	39° 1.375' N	122° 27.216' W
Drop Point	DP-70	39° 1.067' N	122° 34.314' W
Drop Point	DP-71	39° 3.790' N	122° 29.360' W
Helibase	H-1	38° 59.634' N	122° 53.724' W
Helispot	H-10	39° 8.547' N	122° 38.413' W
Helispot	H-11	39° 7.666' N	122° 33.108' W
Helispot	H-12	39° 5.940' N	122° 29.475' W
Helispot	H-14	39° 6.788' N	122° 34.256' W
Helispot	H-2	39° 7.509' N	122° 36.968' W
Helispot	H-3	39° 7.924' N	122° 36.668' W
Helispot	H-5	39° 8.164' N	122° 34.762' W
Helispot	H-8	39° 8.127' N	122° 34.566' W
Helispot	H-9	39° 8.070' N	122° 33.269' W
Incident Command Post	ICP	39° 2.395' N	122° 55.313' W
Repeater	C1T12	39° 5.887' N	122° 29.439' W
Repeater	C1T16	38° 58.523' N	122° 45.898' W
Sling Site	S-1	39° 7.238' N	122° 36.263' W
Sling Site	S-2	39° 7.993' N	122° 36.214' W
Sling Site	S-3	39° 7.824' N	122° 36.658' W
Sling Site	S-4	39° 7.749' N	122° 35.693' W
Sling Site	S-5	39° 7.457' N	122° 33.969' W
Sling Site	S-6	39° 8.102' N	122° 35.521' W
Sling Site	S-7	39° 6.815' N	122° 35.971' W
Spot Fire	<Null>	39° 0.607' N	122° 33.630' W
Unknown	Bridge	39° 1.514' N	122° 34.439' W
Water Source	North Dip	39° 4.508' N	122° 35.849' W
Water Source	South Dip	39° 2.782' N	122° 34.720' W
Water Source	Vineyard Dip	39° 2.064' N	122° 33.810' W