

Label	Point Type	FOBs Description	RepairStatus	DateUpdated
1	Water Course Crossing	Dozerline into Creek	Identified for Repair	7/28/2018
2	Culvert Damage	Crushed metal culvert	Identified for Repair	7/28/2018
9	Fence Damage	3ft Hog Wire Fence Repair	Identified for Repair	7/29/2018
10	Fence Damage	Extensive Fence Repair	Identified for Repair	7/29/2018
11	Water Course Crossing	Dozerline into Creek	Identified for Repair	7/29/2018
12	Water Course Crossing	Dozerline into Creek	Identified for Repair	7/29/2018
13	Chipping Slash	Piled brush may need chipping	Identified for Repair	7/30/2018
14	Road Needs Repair	Dozer line cuts off corner of road	Identified for Repair	7/30/2018
21	Dozer Push	dozer ring push, possible start of safety zone work	Identified for Repair	7/30/2018
106	Water Course Crossing	Creek-III [Excavator]	Identified for Repair	7/31/2018
107	Water Course Crossing	Excavator	Identified for Repair	7/31/2018
108	Water Course Crossing	Excavator & Fix Creek	Identified for Repair	7/31/2018
125	Other	SR9	Identified for Repair	7/31/2018
132	Water Course Crossing	SR Point Creek Crossing Pull Back Fill And Waterbar Dozer Or Excavator 2 Hours	Identified for Repair	8/1/2018
133	Water Course Crossing	SR Point Dip Out Creek 2 Crossings Dozer 1 Hr	Identified for Repair	8/1/2018
134	Fence Damage	SR Point Fence 20' 1t Post 4' wire Roll Square Mesh	Identified for Repair	8/1/2018
135	Fence Damage	SR Point Fence 20' 4' Square Mesh 1 T Post	Identified for Repair	8/1/2018
136	Fence Damage	SR Point Fence 20' Square Wire Mesh 4' + 1 T Post	Identified for Repair	8/1/2018
137	Waterbar Needed	Dozer line adj to creek, assess for WB	Identified for Repair	8/1/2018
167	Other	SR01	Identified for Repair	8/1/2018
168	Other	SR02	Identified for Repair	8/1/2018
169	Other	SR03	Identified for Repair	8/1/2018
170	Other	SR04	Identified for Repair	8/1/2018
207	Water Course Crossing	cat dip out	Identified for Repair	8/2/2018
224	Other	SR1 - Reeves	Identified for Repair	8/2/2018
225	Other	SR2 - Reeves	Identified for Repair	8/2/2018
226	Other	SR3 - Reeves	Identified for Repair	8/2/2018
243	Culvert Damage	Do Not Repair - Already Damaged Culvert	Identified for Repair	8/3/2018
244	Gate	Gate lifted off post, put gate back on.	Identified for Repair	8/3/2018
245	Meadow Damage	SR3 Dozer bladed out a safety zone	Identified for Repair	8/3/2018
246	Fence Damage	SR4 Fix Fence, approx 15 t-posts + 150ft woven wire	Identified for Repair	8/3/2018
247	Water Course Crossing	Dip out creek, 50 feet wide. Dozer & Excavator	Identified for Repair	8/3/2018
248	Water Course Crossing	Dip out creek to natural channel	Identified for Repair	8/3/2018
249	Water Course Crossing	Dip out creek	Identified for Repair	8/3/2018
309	Water Course Crossing	SR crossing	Identified for Repair	8/4/2018
310	Road Needs Repair	inslope road, re-establish ditch draining to pond	Identified for Repair	8/4/2018
331	Water Course Crossing	MAP shows dozer Xing, READ Wesphal says FYLF present, Erosion Control Needed	Identified for Repair	8/10/2018
332	Water Course Crossing	MAP shows dozer Xing, READ Wesphal says FYLF present, Erosion Control Needed	Identified for Repair	8/10/2018
354	Fence Damage	4-BW Fence	Identified for Repair	8/6/2018
355	Water Course Crossing	Creek 6-foot CMP 18-inch bridge	Identified for Repair	8/6/2018
356	Water Course Crossing	MAP Shows dozer Xing, READ Wesphal says FYLF present, Erosion Control Needed	Identified for Repair	8/10/2018
421	Water Course Crossing	Creek Crossing/SR- HC	Identified for Repair	8/9/2018
449	Road Needs Repair	READ Wesphal says vertical to driveway	Identified for Repair	8/10/2018
450	Waterbar Needed	HC WBs needed	Identified for Repair	8/10/2018
451	Waterbar Needed	HC WBs needed	Identified for Repair	8/10/2018
452	Meadow Damage	SR heaps of dirt - READ Wesphal	Identified for Repair	8/10/2018
453	Meadow Damage	SR heaps of dirt - READ Wesphal	Identified for Repair	8/10/2018
454	Meadow Damage	SR heaps of dirt - READ Wesphal	Identified for Repair	8/10/2018
455	Meadow Damage	SR heaps of dirt - READ Wesphal	Identified for Repair	8/10/2018
456	Water Course Crossing	Dozer Xing, READ Wesphal : Light erosive soils, FYLF present.	Identified for Repair	8/10/2018
459	Water Course Crossing	SR/stream Crossing Handcrew	Identified for Repair	8/10/2018
513	Water Course Crossing	SR/Stream Crossing-Dozer With Smoker	Identified for Repair	8/11/2018
539	Dozer Push	READ: Oak Grove needs surface smoothing / Repair.	Identified for Repair	8/11/2018

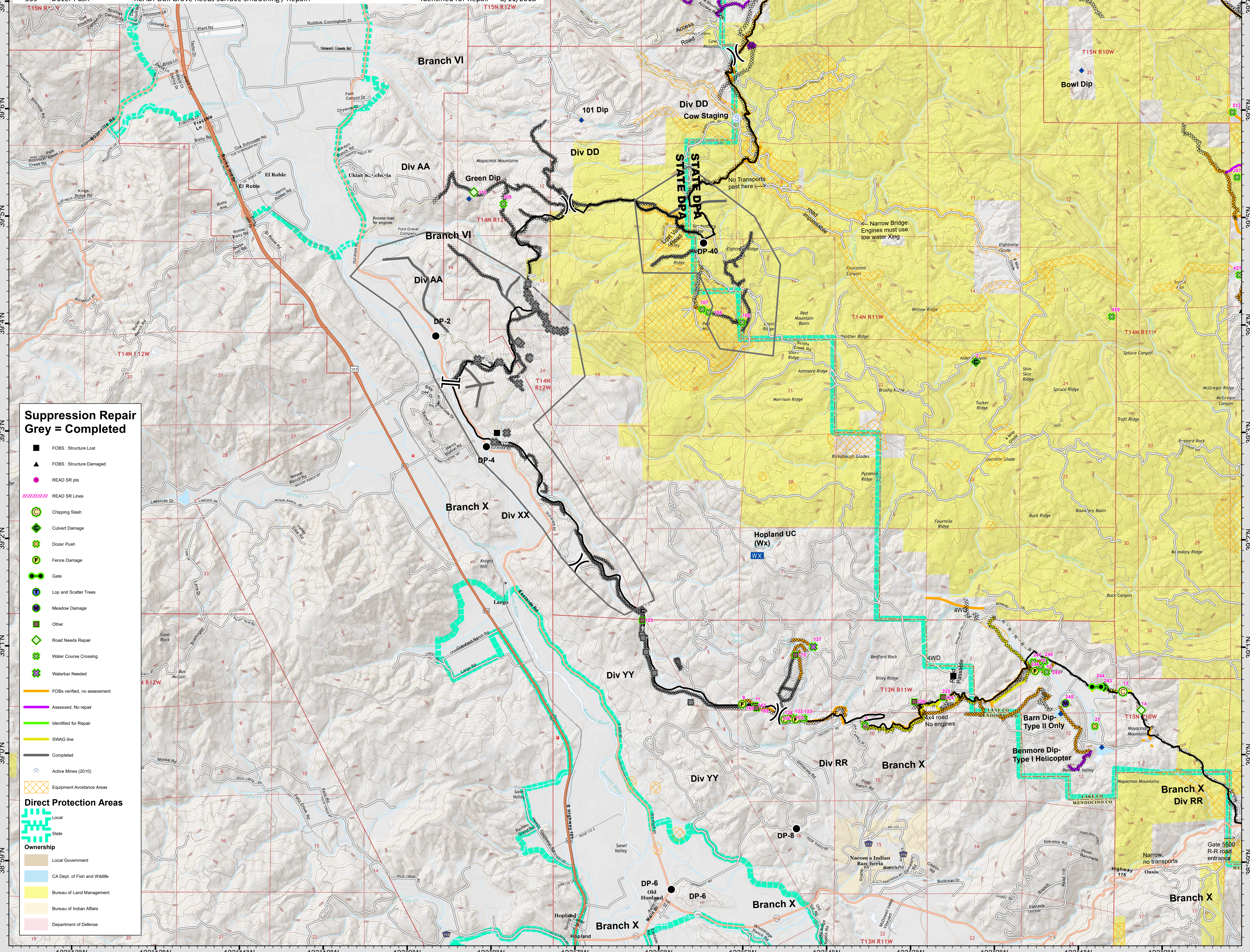

Suppression Repair

Grey = Completed

- FOBs: Structure Lost
- FOBs: Structure Damaged
- READ SR ps
- READ SR Lines
- Chipping Slash
- Culvert Damage
- Dozer Push
- Fence Damage
- Gate
- Lop and Scatter Trees
- Meadow Damage
- Other
- Road Needs Repair
- Water Course Crossing
- Waterbar Needed
- FOBs verified, no assessment
- Assessed, No repair
- Identified for Repair
- SWAG line
- Completed
- Active Mines (2010)
- Equipment Avoidance Areas

Direct Protection Areas

- Local
- State

Ownership

- Local Government
- CA Dept. of Fish and Wildlife
- Bureau of Land Management
- Bureau of Indian Affairs
- Department of Defense

Suppression Repair

Mendocino Complex River Fire
CA-MEU 008674
8/13/2018

Mendocino Complex River Fire Half
CA-MEU-008674

Suppression Repair

Mendocino Complex River Fire
CA-MEU 008674
8/13/2018

1:24,000 Team 2 GIS NAD 83
Produced: 8/13/2018 12:30:18 AM