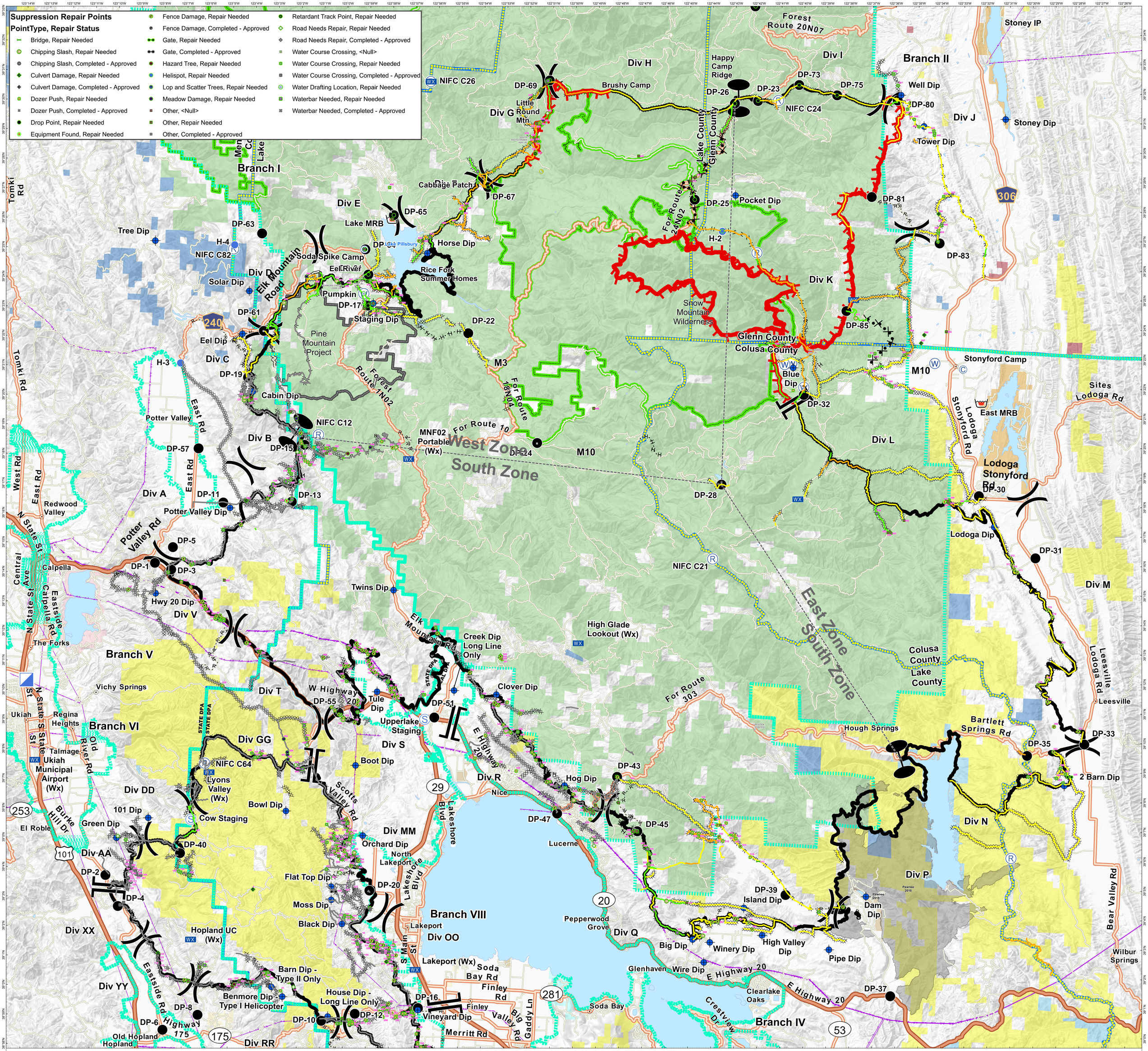
Suppression Repair Points
PointType, Repair Status
Bridge, Repair Needed
Chipping Slash, Repair Needed
Chipping Slash, Completed - Approved
Culvert Damage, Repair Needed
Culvert Damage, Completed - Approved
Dozer Push, Repair Needed
Dozer Push, Completed - Approved
Drop Point, Repair Needed
Equipment Found, Repair Needed
Fence Damage, Repair Needed
Fence Damage, Completed - Approved
Gate, Repair Needed
Gate, Completed - Approved
Hazard Tree, Repair Needed
Helispot, Repair Needed
Lop and Scatter Trees, Repair Needed
Meadow Damage, Repair Needed
Other, <Null>
Other, Repair Needed
Other, Completed - Approved
Retardant Track Point, Repair Needed
Road Needs Repair, Repair Needed
Road Needs Repair, Completed - Approved
Water Course Crossing, <Null>
Water Course Crossing, Repair Needed
Water Course Crossing, Completed - Approved
Water Drafting Location, Repair Needed
Waterbar Needed, Repair Needed
Waterbar Needed, Completed - Approved
West Zone South Zone
East Zone South Zone
Branch I
Branch II
Branch IV
Branch V
Branch VI
Branch VIII
Div A
Div B
Div C
Div D
Div E
Div G
Div H
Div I
Div J
Div K
Div L
Div M
Div N
Div P
Div Q
Div R
Div S
Div T
Div V
Div XX
Div YY
Div AA
Div DD
Div GG
Div MM
Div OO
Div RR
Glenn County
Colusa County
Lake County
Snow Mountain Wilderness
Pine Mountain Project
Datum: NAD 83
1:40,000
SUPPRESSION REPAIR
Ranch Fire
Mendocino Complex
CA-MEU-008674
August 27, 2018
Zone Break
Branch Break
Division Break
Drop Point
Dip Site
Retardant/ Mud Pit
Helispot
Hot Spot
Incident Command Post
Camp
Helibase
Repeater
Staging Area
Water Source
Mobile Weather Unit
Uncontrolled Fire Edge
Completed Line
Completed Dozer Line
Completed Hand Line
Road as Completed Line
Planned Fire Line
Proposed Dozer Line
Wildfire Daily Fire Perimeter
Historic Fire Perimeters
Pine Mountain Project
Wilderness Area
County Boundary
DPA Boundary
Aerial Hazard
Ownership
Local Government
CA Dept. of Parks and Recreation
CA Dept. of Fish and Wildlife
Other State Lands
USDA Forest Service
Bureau of Reclamation
Bureau of Land Management
Bureau of Indian Affairs
Department of Defense
Other Federal Lands