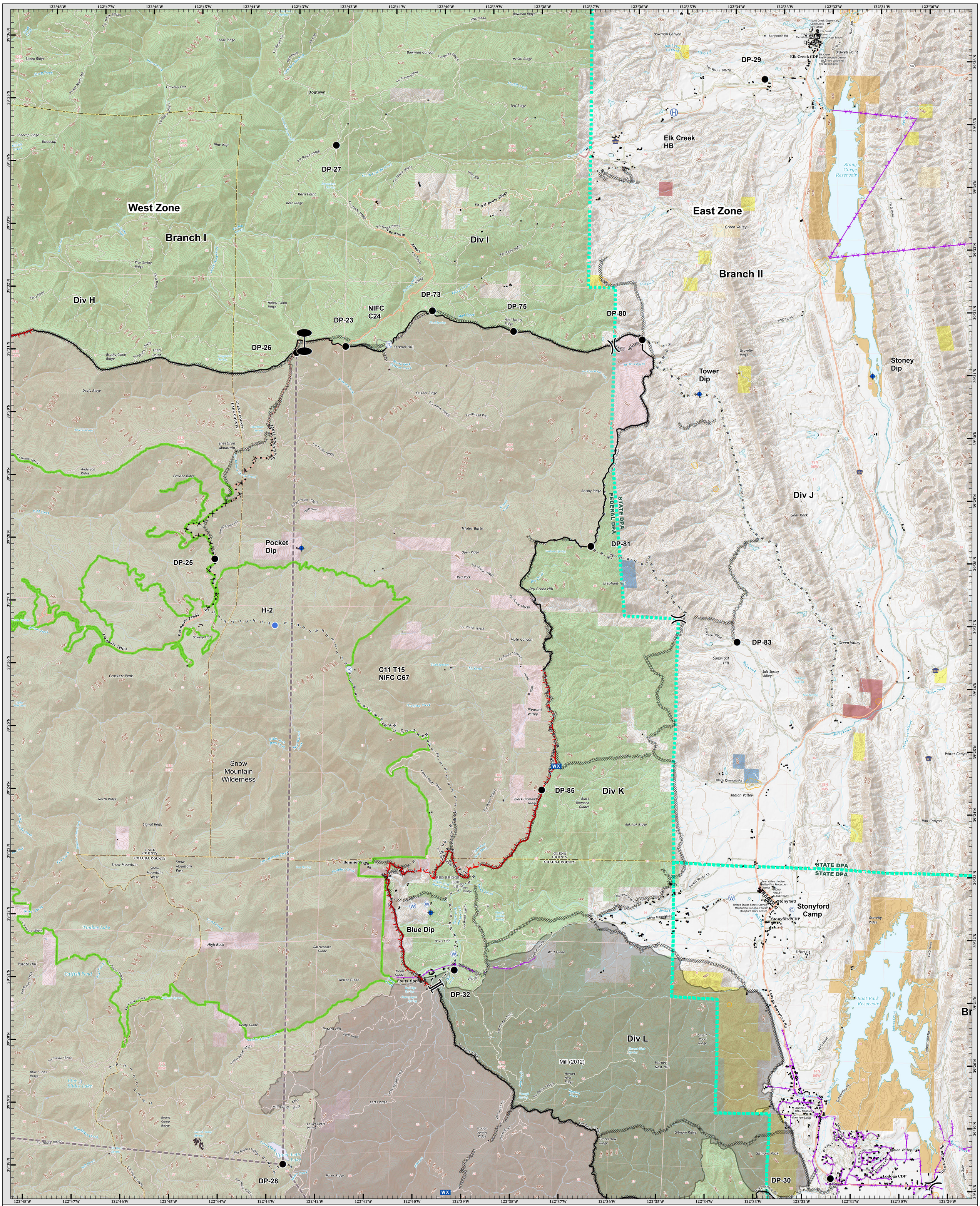

OPERATIONS
Mendocino Complex
Ranch Fire Branch II
CA-MEU-008674
August 28, 2018

Datum: NAD 83 1:32,000

Miles 0 0.5 1 2

OPERATIONS

Mendocino Complex
Ranch Fire Branch II
CA-MEU-008674
August 28, 2018

- Completed Line
- Completed Dozer Line
- H · H Completed Hand Line
- R · R Road as Completed Line
- Uncontrolled Fire Edge
- Proposed Dozer Line
- Zone Break
- Branch Break
- Division Break
- Camp
- Dip Site
- Drop Point
- Helibase
- Helispot
- Mobile Weather Unit
- Repeater
- Water Source
- Zone Break Line
- Bridge
- Structures (Reported)
- Structures (USFS)
- Transmission Lines
- PG&E Electric Lines
- PG&E Transformers
- Equipment Avoidance Areas
- Wilderness Area
- Direct Protection Areas
- Fire History

Ownership

- Other State Lands
- USDA Forest Service
- Bureau of Reclamation
- Bureau of Land Management
- Bureau of Indian Affairs
- Other Federal Lands

Area Map Limit

DISCLAIMER:
The displayed incident data is approximate and should only be used for informational purposes. The information contained in supporting base layers was generated from GIS data maintained by different sources and agencies and is not necessarily accurate to mapping, surveying, or engineering standards.

IMT 2 GIS
8/27/2018
9:25:49 PM

OPERATIONS
Mendocino Complex
Ranch Fire Branch II
CA-MEU-008674
August 28, 2018