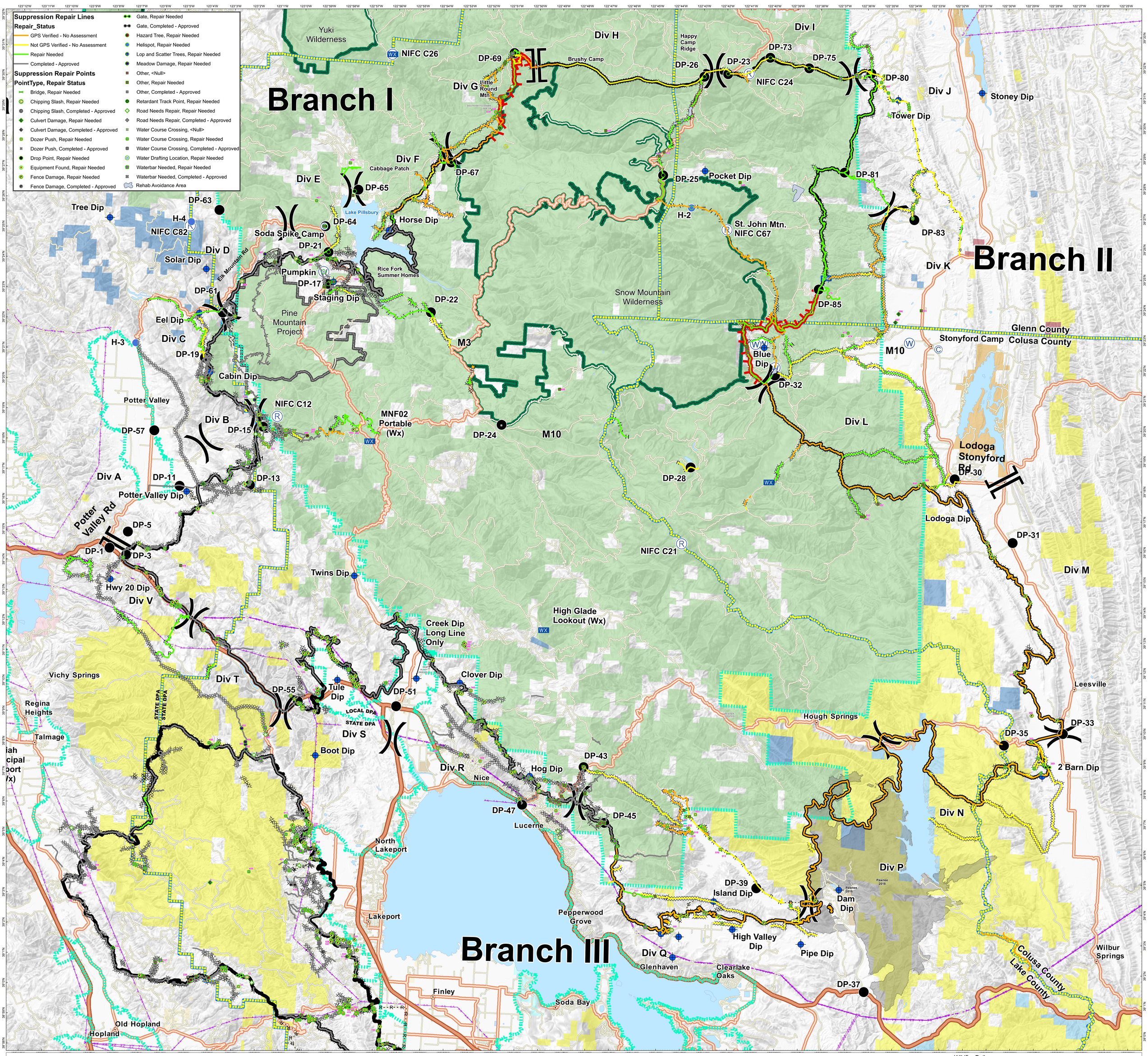
Suppression Repair Lines
Repair_Status
GPS Verified - No Assessment
Not GPS Verified - No Assessment
Repair Needed
Completed - Approved
Suppression Repair Points
PointType, Repair Status
Bridge, Repair Needed
Chipping Slash, Repair Needed
Chipping Slash, Completed - Approved
Culvert Damage, Repair Needed
Culvert Damage, Completed - Approved
Dozer Push, Repair Needed
Dozer Push, Completed - Approved
Drop Point, Repair Needed
Equipment Found, Repair Needed
Fence Damage, Repair Needed
Fence Damage, Completed - Approved
Gate, Repair Needed
Gate, Completed - Approved
Hazard Tree, Repair Needed
Helispot, Repair Needed
Lop and Scatter Trees, Repair Needed
Meadow Damage, Repair Needed
Other, <Null>
Other, Repair Needed
Other, Completed - Approved
Retardant Track Point, Repair Needed
Road Needs Repair, Repair Needed
Road Needs Repair, Completed - Approved
Water Course Crossing, <Null>
Water Course Crossing, Repair Needed
Water Course Crossing, Completed - Approved
Water Drafting Location, Repair Needed
Waterbar Needed, Repair Needed
Waterbar Needed, Completed - Approved
Rehab Avoidance Area
Branch I
Branch II
Branch III
Yuki Wilderness
Snow Mountain Wilderness
Pine Mountain Project
Div H
Div I
Div J
Div K
Div L
Div M
Div N
Div P
Div G
Div F
Div E
Div D
Div C
Div B
Div A
Div T
Div S
Div R
Div Q
Div V
Brushy Camp
Happy Camp Ridge
Little Round Mtn
Cabbage Patch
Lake Pillsbury
Soda Spike Camp
Horse Dip
Rice Fork Summer Homes
Pumpkin
Staging Dip
Elk Mountain Rd
Tree Dip
Solar Dip
Eel Dip
Cabin Dip
Potter Valley
Potter Valley Dip
Potter Valley Rd
Hwy 20 Dip
Twins Dip
Creek Dip Long Line Only
Clover Dip
Tule Dip
Boot Dip
Hog Dip
Nice
Lucerne
North Lakeport
Lakeport
Finley
Soda Bay
Old Hopland
Hopland
Vichy Springs
Regina Heights
Talmage
Pocket Dip
St. John Mtn. NIFC C67
Blue Dip
Stoney Dip
Tower Dip
Glenn County
Colusa County
Stonyford Camp
Lodoga Stonyford Rd
Lodoga Dip
Leesville
Hough Springs
2 Barn Dip
Island Dip
Dam Dip
High Valley Dip
Pipe Dip
Pepperwood Grove
Glenhaven
Clearlake Oaks
Wilbur Springs
Lake County
High Glade Lookout (Wx)
MNF02 Portable (Wx)
NIFC C26
NIFC C82
NIFC C12
NIFC C24
NIFC C21
M3
M10
DP-69
DP-26
DP-23
DP-73
DP-75
DP-80
DP-81
DP-83
DP-85
DP-32
DP-25
DP-67
DP-65
DP-63
DP-64
DP-21
DP-17
DP-61
DP-22
DP-19
DP-57
DP-15
DP-13
DP-11
DP-5
DP-1
DP-3
DP-24
DP-28
DP-30
DP-31
DP-33
DP-35
DP-37
DP-39
DP-43
DP-45
DP-47
DP-51
DP-55
H-2
H-3
H-4
Datum: NAD 83
0 1 2 4 Kilometers
0 1 2 4 Miles
1:39,000
CALIFORNIA INCIDENT MANAGEMENT TEAM
OPERATIONS / SUPPRESSION REPAIR
Ranch Fire
Mendocino Complex
CA-MEU-008674
August 31, 2018
Branch Break
Division Break
Drop Point
Dip Site
Helispot
Mobile Weather Unit
Incident Command Post
Camp
Helibase
Repeater
Staging Area
Water Source
Uncontrolled Fire Edge
Completed Line
Completed Dozer Line
Completed Hand Line
Road as Completed Line
Aerial Hazard
Wildfire Daily Fire Perimeter
Historic Fire Perimeters
Pine Mountain Project
Wilderness Area
County Boundary
DPA Boundary
Ownership
Local Government
CA Dept. of Parks and Recreation
CA Dept. of Fish and Wildlife
Other State Lands
USDA Forest Service
Bureau of Reclamation
Bureau of Land Management
Bureau of Indian Affairs
Department of Defense
Other Federal Lands