

**IAP Branch I**



● Drop Point

				1
	2	3	4	
5	6	7	8	
9	10	11	12	13
14	15	16	17	18
19	20	21	22	23
				24

Datum: NAD83

1:24,000

SoCal IMT3 GIS  
 9/10/2018  
 18:26 hrs

0 0.25 0.5 Miles

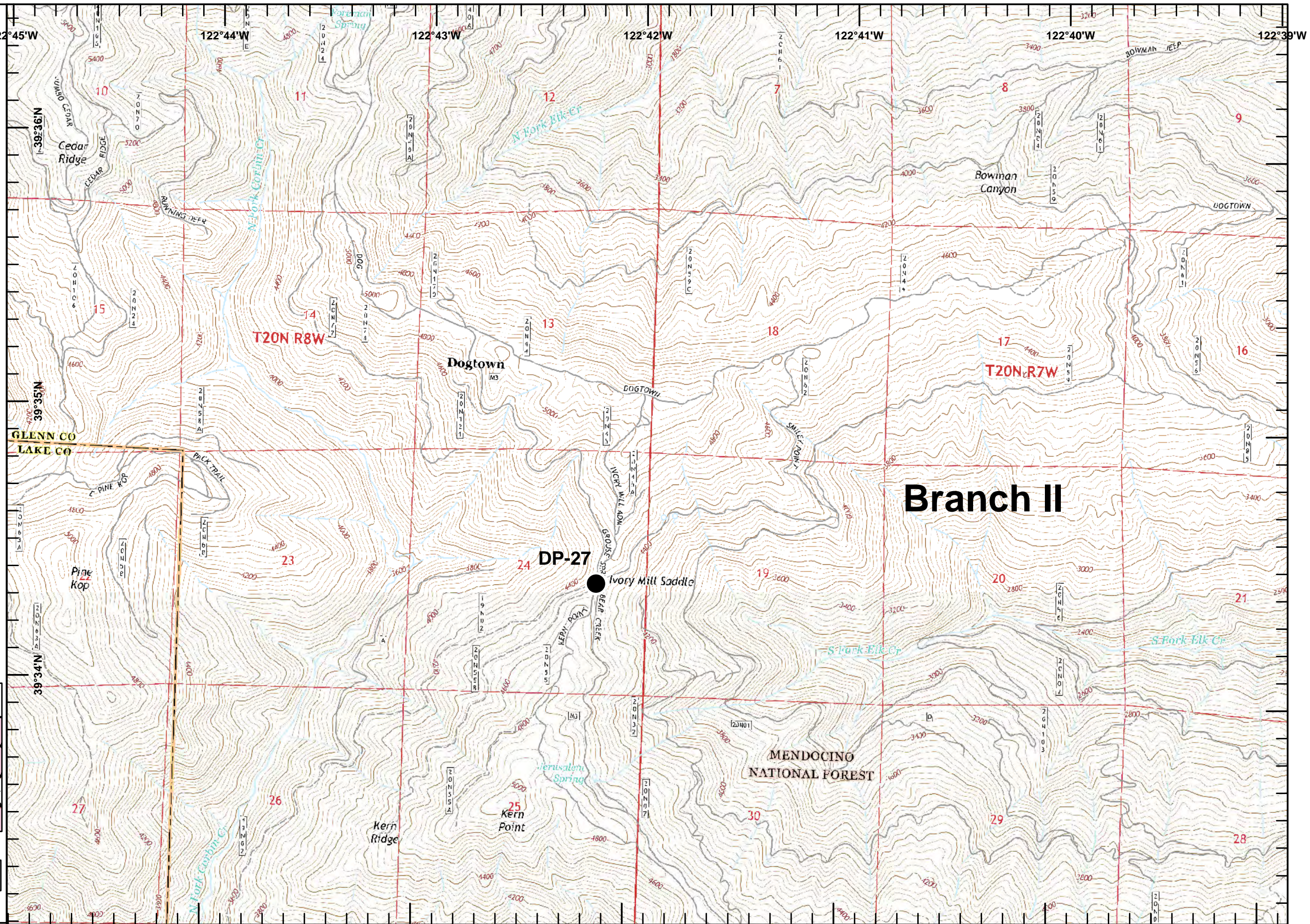

**Branch II**



- Branch Break
- Drop Point
- Mobile Weather Unit
- Repeater
- Completed Line
- Completed Dozer Line
- H - H Completed Hand Line
- R - R Road as Completed Line

				1
		2	3	4
	5	6	7	8
9	10	11	12	13
14	15	16	17	18
19	20	21	22	23
				24

Datum: NAD83

**1:24,000**

SoCal IMT3 GIS  
9/10/2018  
18:26 hrs

0 0.25 0.5 Miles

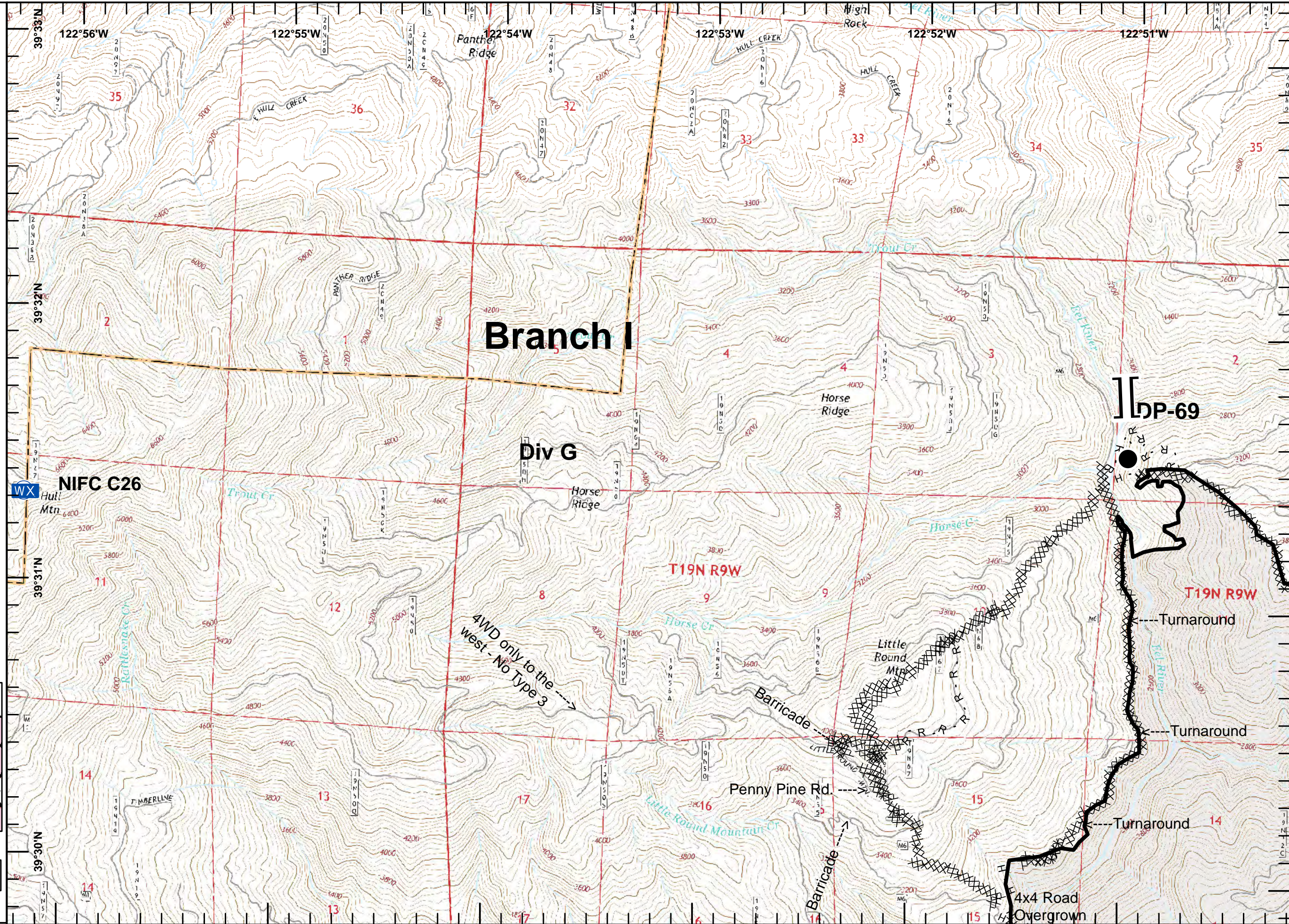

**IAP Branch I**

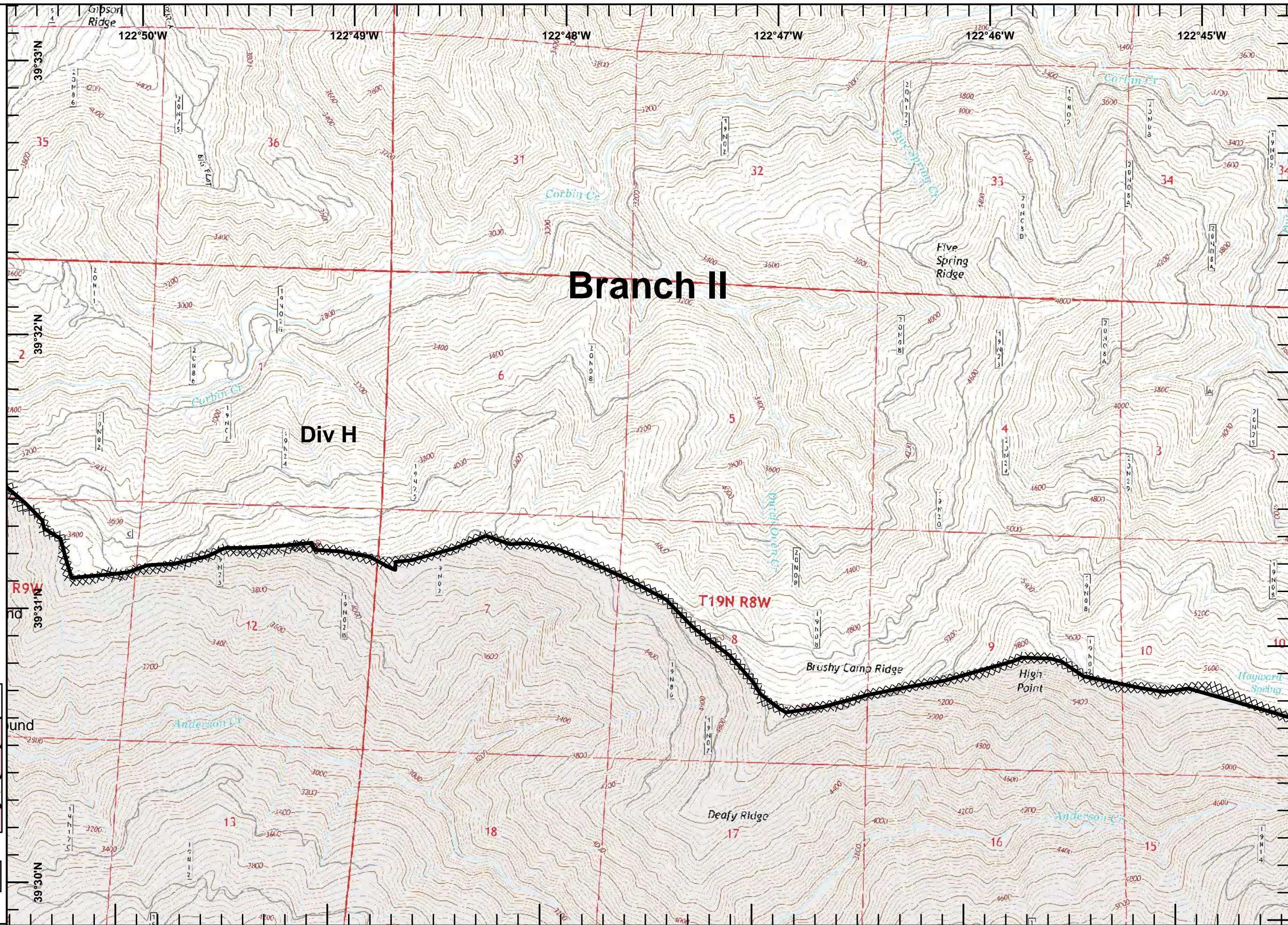

— Completed Line  
 XXXX Completed Dozer Line

				1
		2	3	4
	5	6	7	8
9	10	11	12	13
14	15	16	17	18
19	20	21	22	23
				24

Datum: NAD83  
 1:24,000  
 SoCal IMT3 GIS  
 9/10/2018  
 18:27 hrs  
 0 0.25 0.5 Miles

**IAP Branch I**



- Division Break
- Drop Point
- Repeater
- Completed Line
- Completed Dozer Line

				1
		2	3	4
	Div E	Div F	7	8
Div D	9	10	11	12
Div C	13	14	15	16
Div B	17	18	19	20
Div A	21	22	23	24

Datum: NAD83

1:24,000

SoCal IMT3 GIS  
 9/10/2018  
 18:27 hrs

0 0.25 0.5 Miles

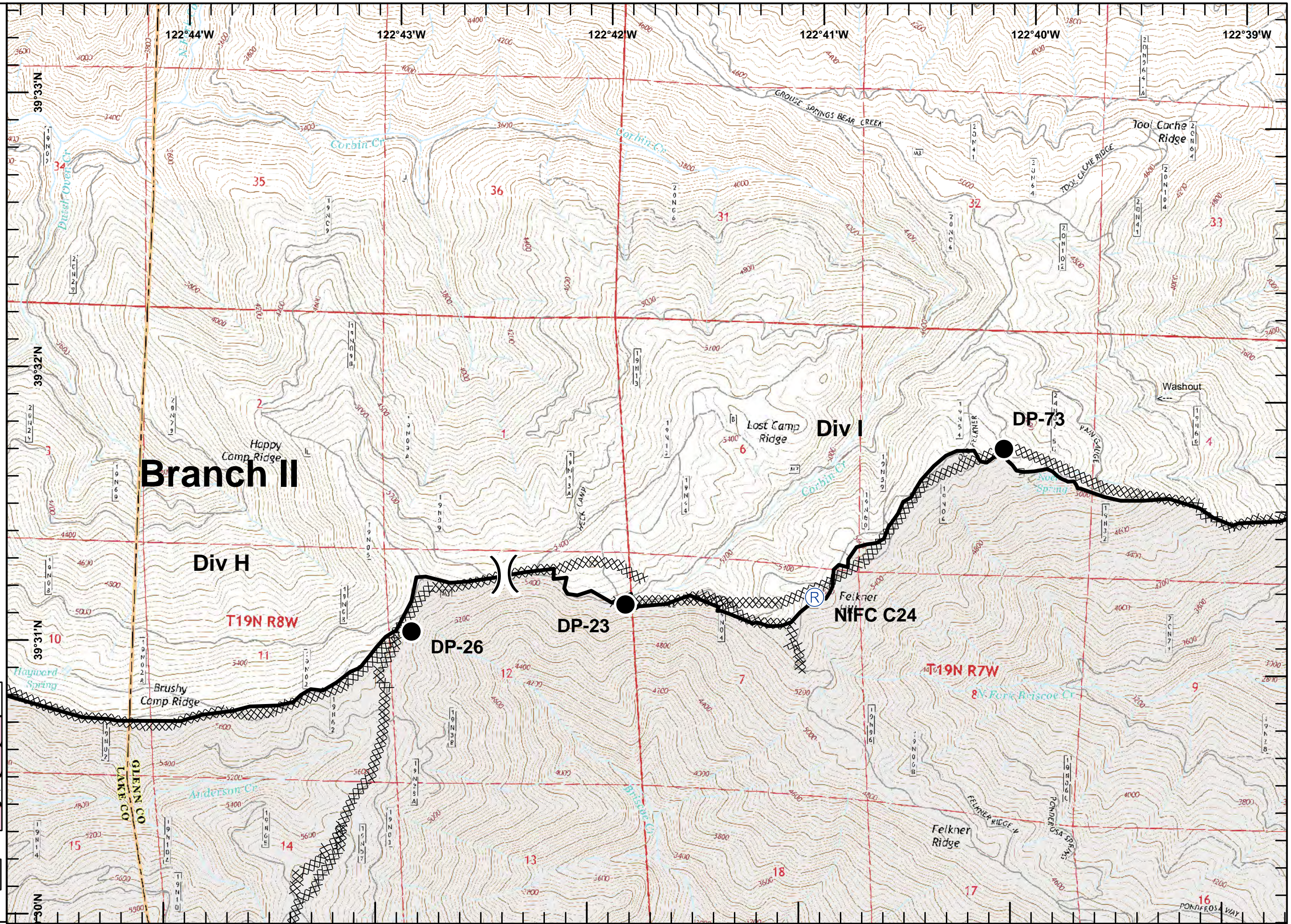

**IAP Branch I**



- Division Break
- Drop Point
- Bridge

				1
	2	3	4	
5	6	7	8	
9	10	11	12	13
14	15	16	17	18
19	20	21	22	23
				24

Datum: NAD83  
 1:24,000  
 SoCal IMT3 GIS  
 9/10/2018  
 18:27 hrs  
 0 0.25 0.5 Miles

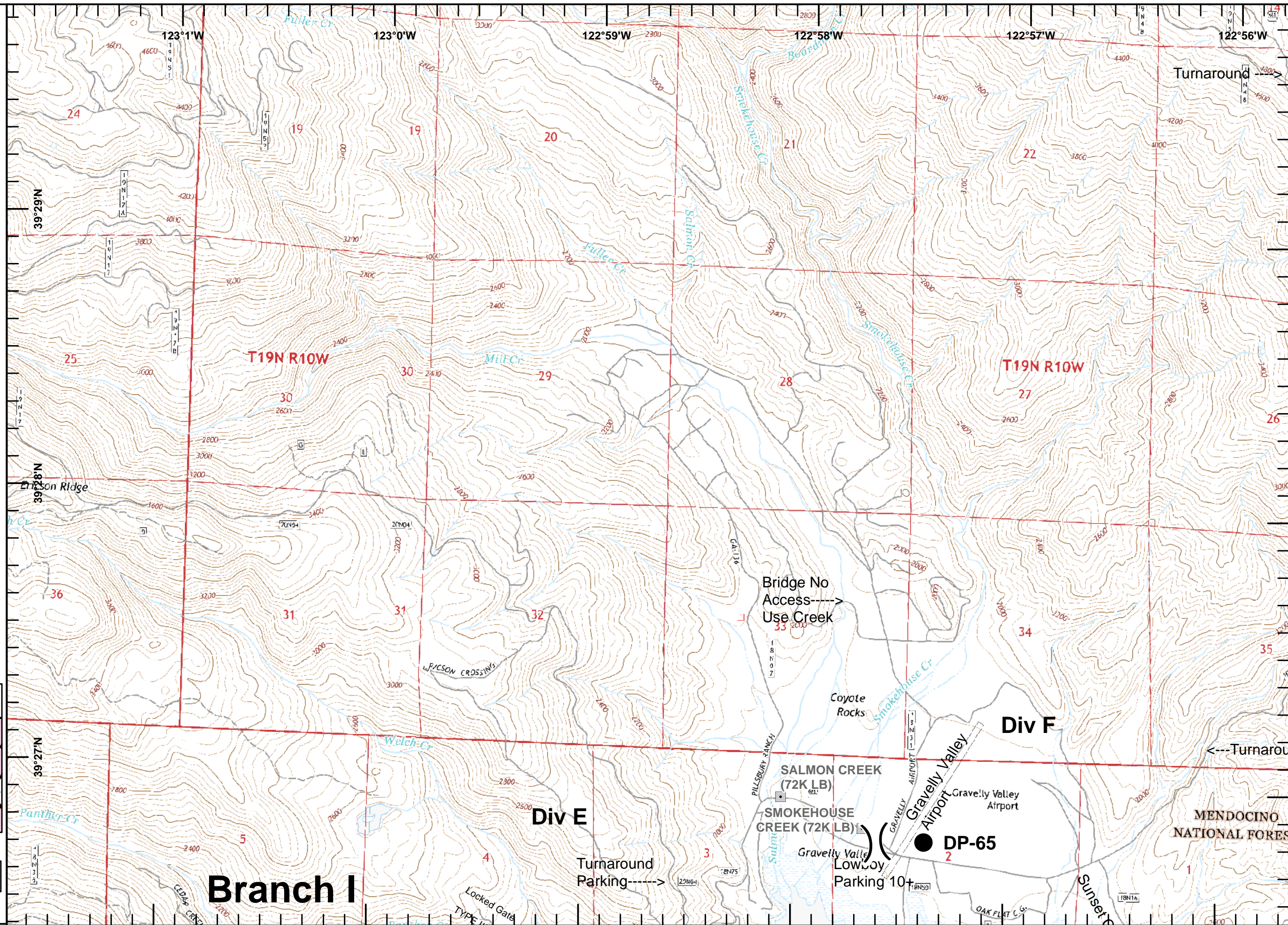

**Branch I**

**Div E**

**Div F**

Bridge No  
 Access ->  
 Use Creek

**DP-65**

Turnaround  
 Parking ->

Parking 10+

MENDOCINO  
 NATIONAL FOREST

**IAP Branch I**



- Division Break
- Drop Point
- Completed Line
- Completed Dozer Line
- Completed Hand Line
- Road as Completed Line
- Bridge
- Retardant Avoidance Area

				1
		2	Div H	4
	Div E	5	6	8
Div D	9	10	11	12
Div C	14	15	16	17
Div B	19	20	21	22
				23
				24

Datum: NAD83  
 1:24,000  
 SoCal IMT3 GIS  
 9/10/2018  
 18:27 hrs  
 0 0.25 0.5 Miles

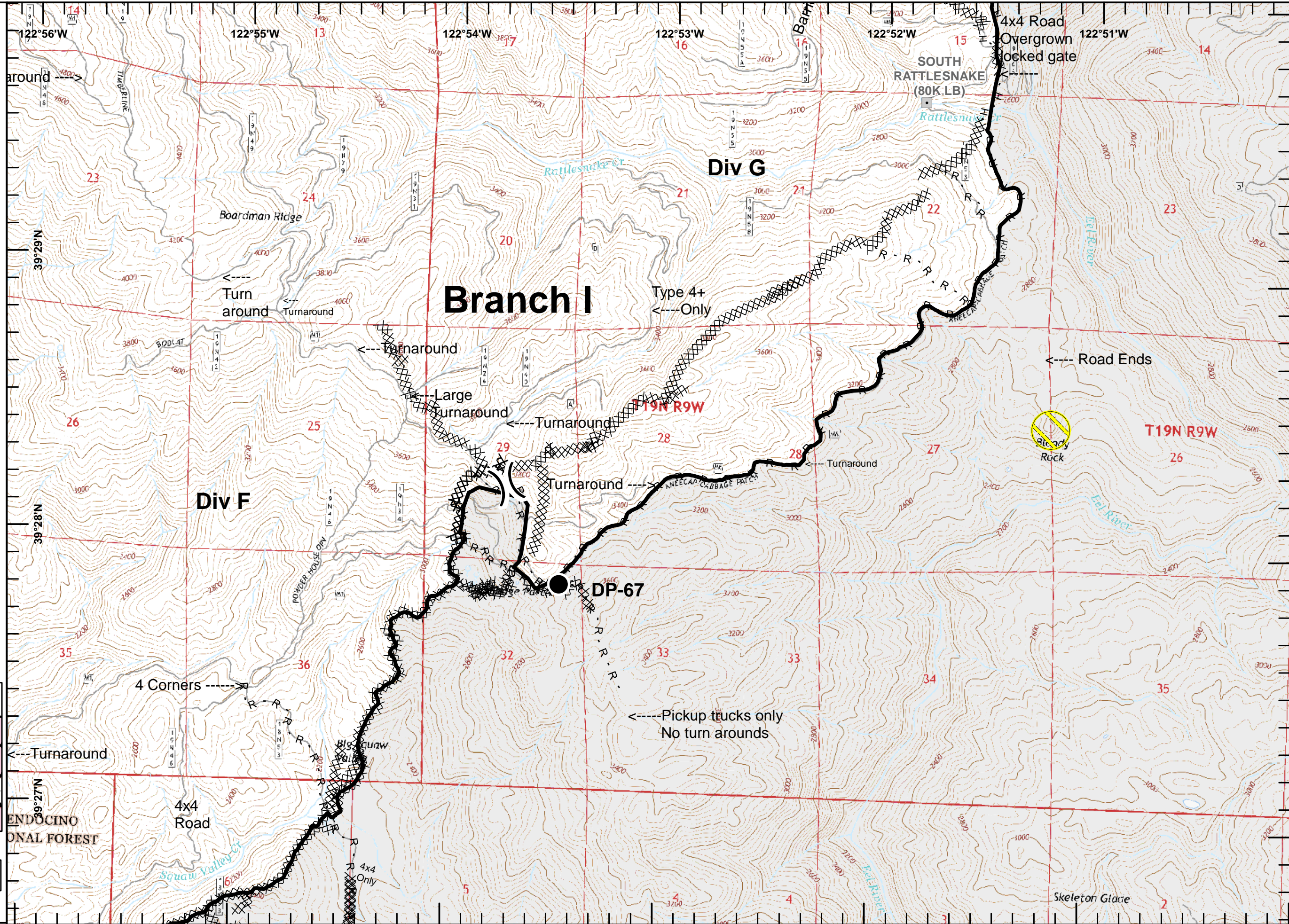

**IAP Branch I**



- Drop Point
- XXXXX Completed Dozer Line
- H - H Completed Hand Line

				1
		2	Div H	4
		3	Div G	4
	5	6	7	8
Div E	5	6	7	8
Div D	9	10	11	12
Div C	14	15	16	17
Div B	19	20	21	22
A	19	20	21	22
				24

Datum: NAD83



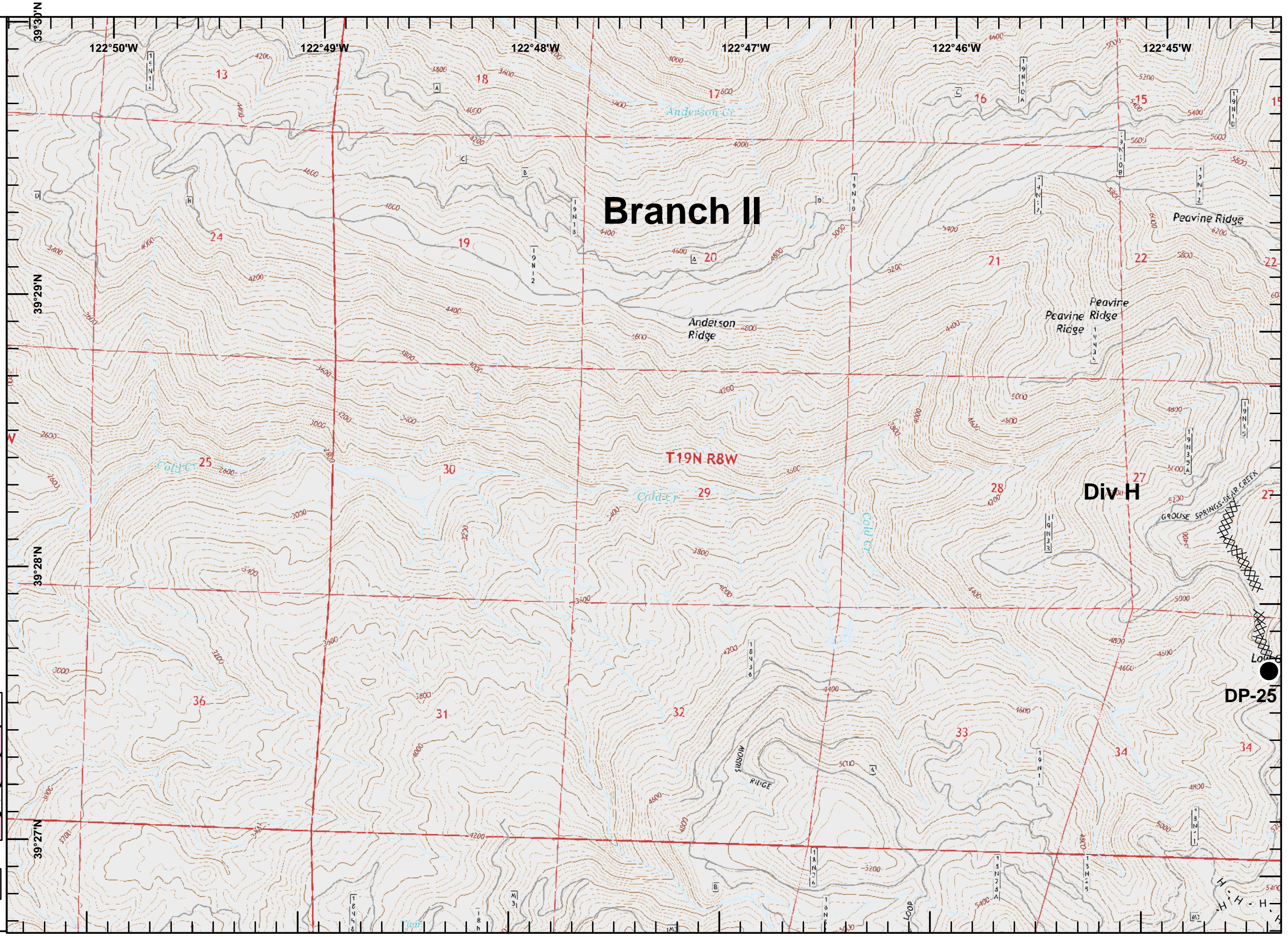

1:24,000

SoCal IMT3 GIS  
 9/10/2018  
 18:27 hrs

0 0.25 0.5 Miles





-  Dip Site
-  Drop Point
-  Completed Dozer Line
-  Completed Hand Line

				1
	2	3	4	5
6	7	8	9	10
11	12	13	14	15
16	17	18	19	20
21	22	23	24	

Datum: NAD83  
 1:24,000  
 SoCal IMT3 GIS  
 9/10/2018  
 18:27 hrs  
 0 0.25 0.5 Miles

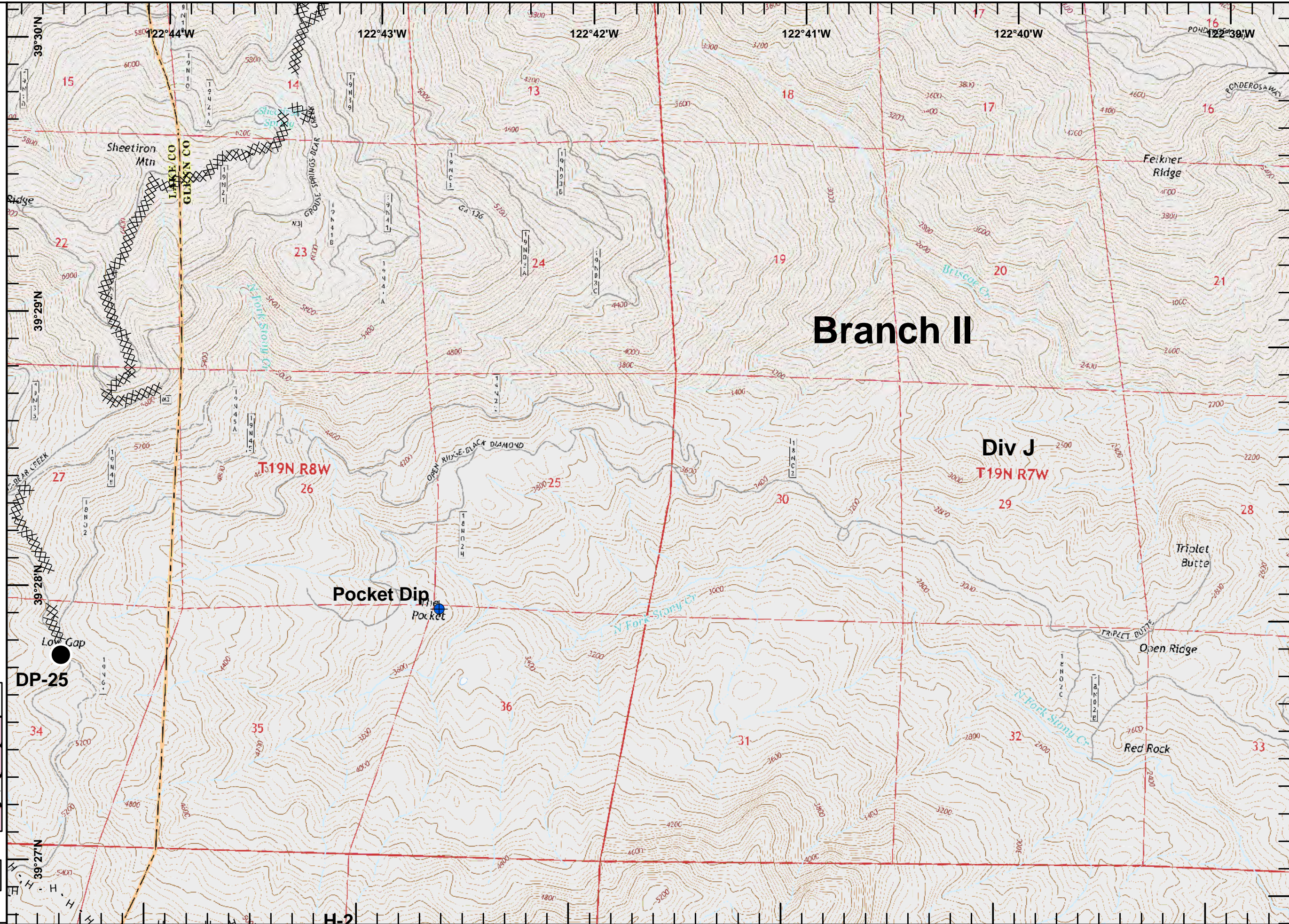



**IAP Branch I**



- Dip Site
- Drop Point
- Helispot
- Repeater
- Completed Line
- Completed Dozer Line
- H - H Completed Hand Line
- R - R Road as Completed Line

				1
		2	Div H	4
		3		
	Div E	5	6	7
		8	9	10
		11	12	13
	Div C	14	15	16
		17	18	19
	Div B	20	21	22
		23	24	

Datum: NAD83  
 1:24,000  
 SoCal IMT3 GIS  
 9/10/2018  
 18:27 hrs  
 0 0.25 0.5 Miles

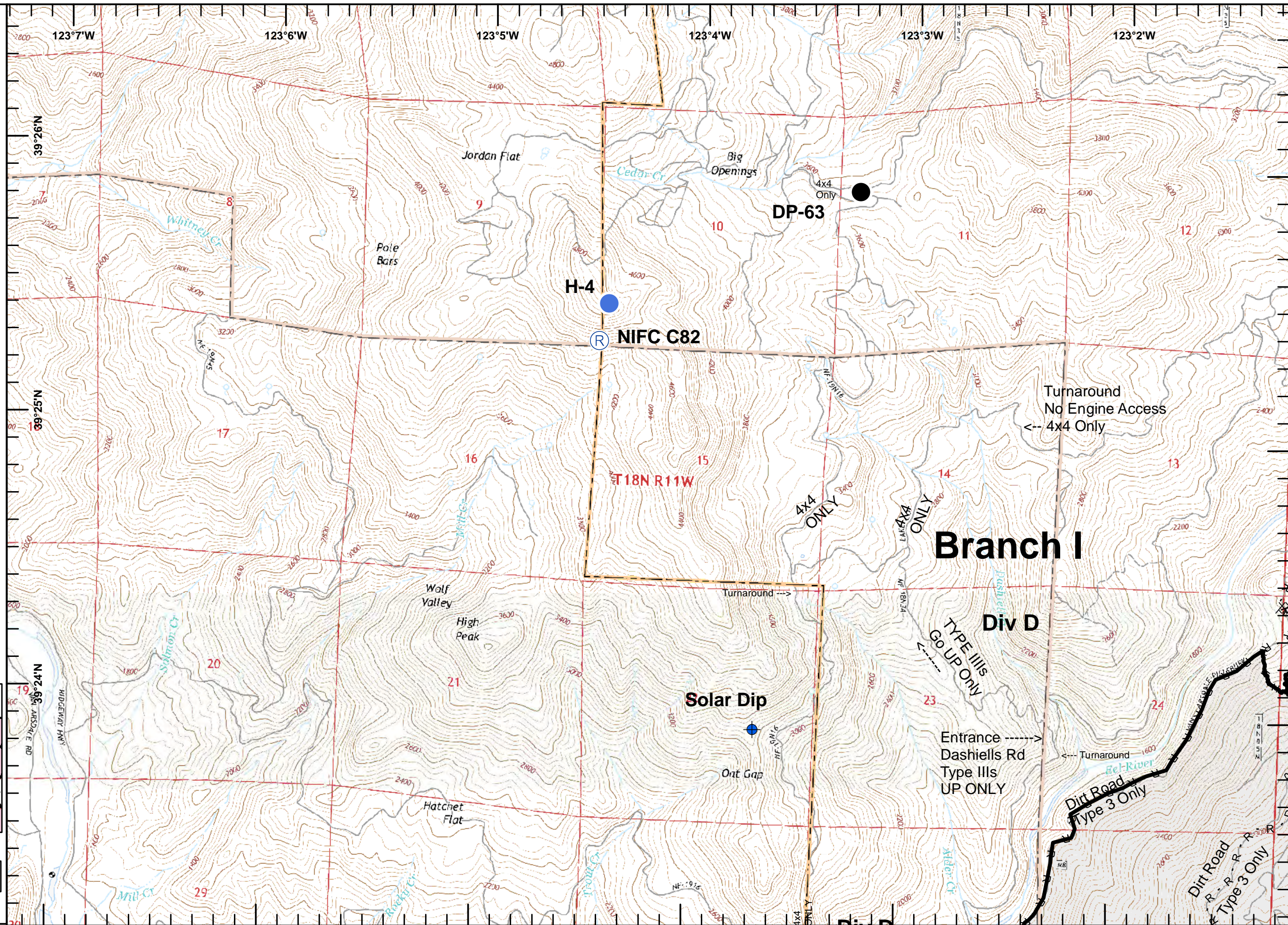

**IAP Branch I**



- Division Break
- Dip Site
- Drop Point
- Water Source
- Completed Line
- Completed Dozer Line
- Completed Hand Line
- Road as Completed Line
- Bridge

				1
	2	3	4	
Div E	5	6	7	8
Div D	9	10	11	12
Div C	13	14	15	16
Div B	17	18	19	20
Div A	21	22	23	24

Datum: NAD83  
 1:24,000  
 SoCal IMT3 GIS  
 9/10/2018  
 18:27 hrs  
 0 0.25 0.5 Miles

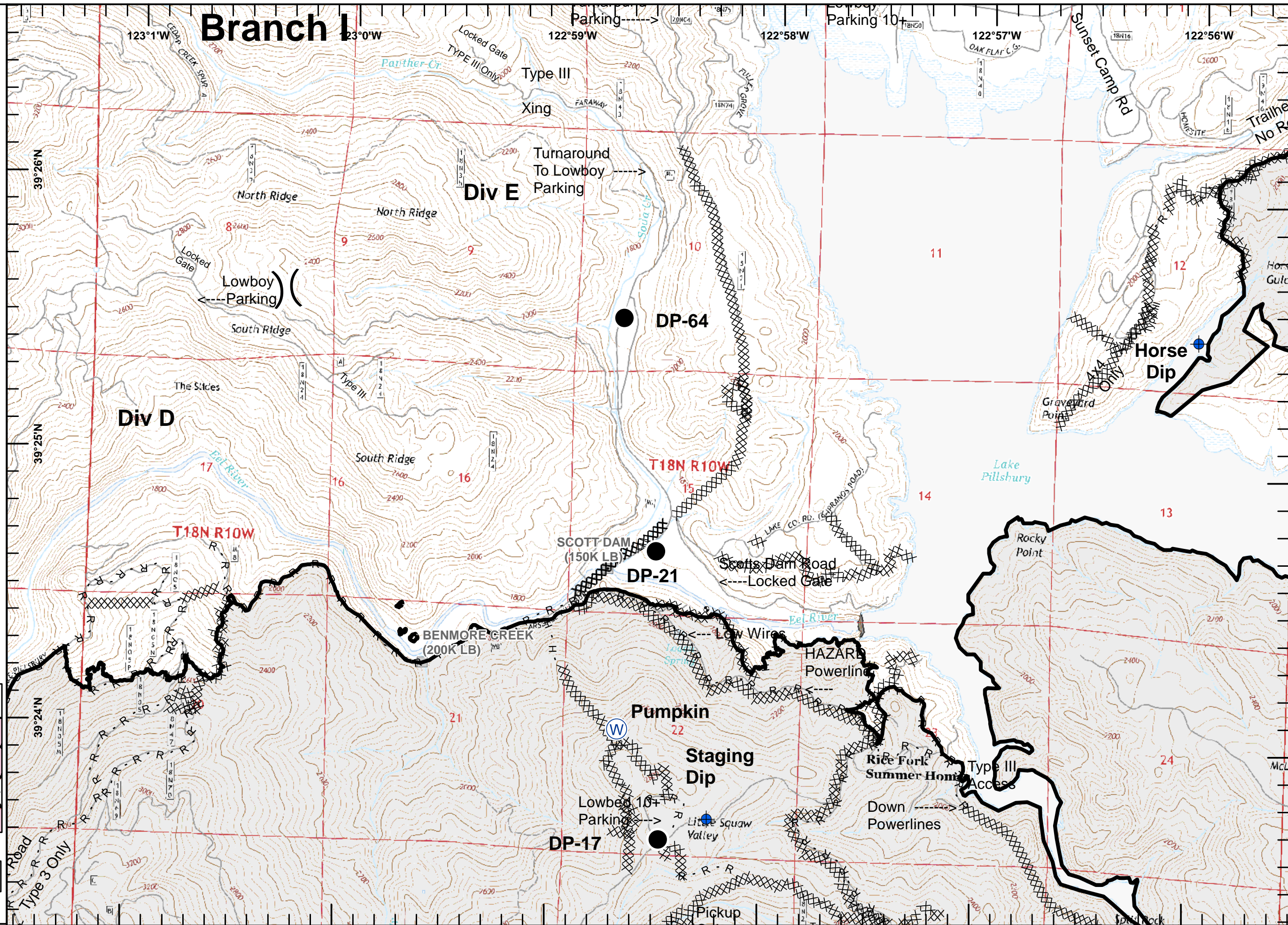

**IAP Branch I**



- Dip Site
- Completed Line
- Completed Dozer Line
- R - R Road as Completed Line

				1
	2	3	4	
5	6	7	8	
9	10	11	12	13
14	15	16	17	18
19	20	21	22	23
				24

Datum: NAD83

1:24,000

SoCal IMT3 GIS  
 9/10/2018  
 18:28 hrs

0 0.25 0.5 Miles

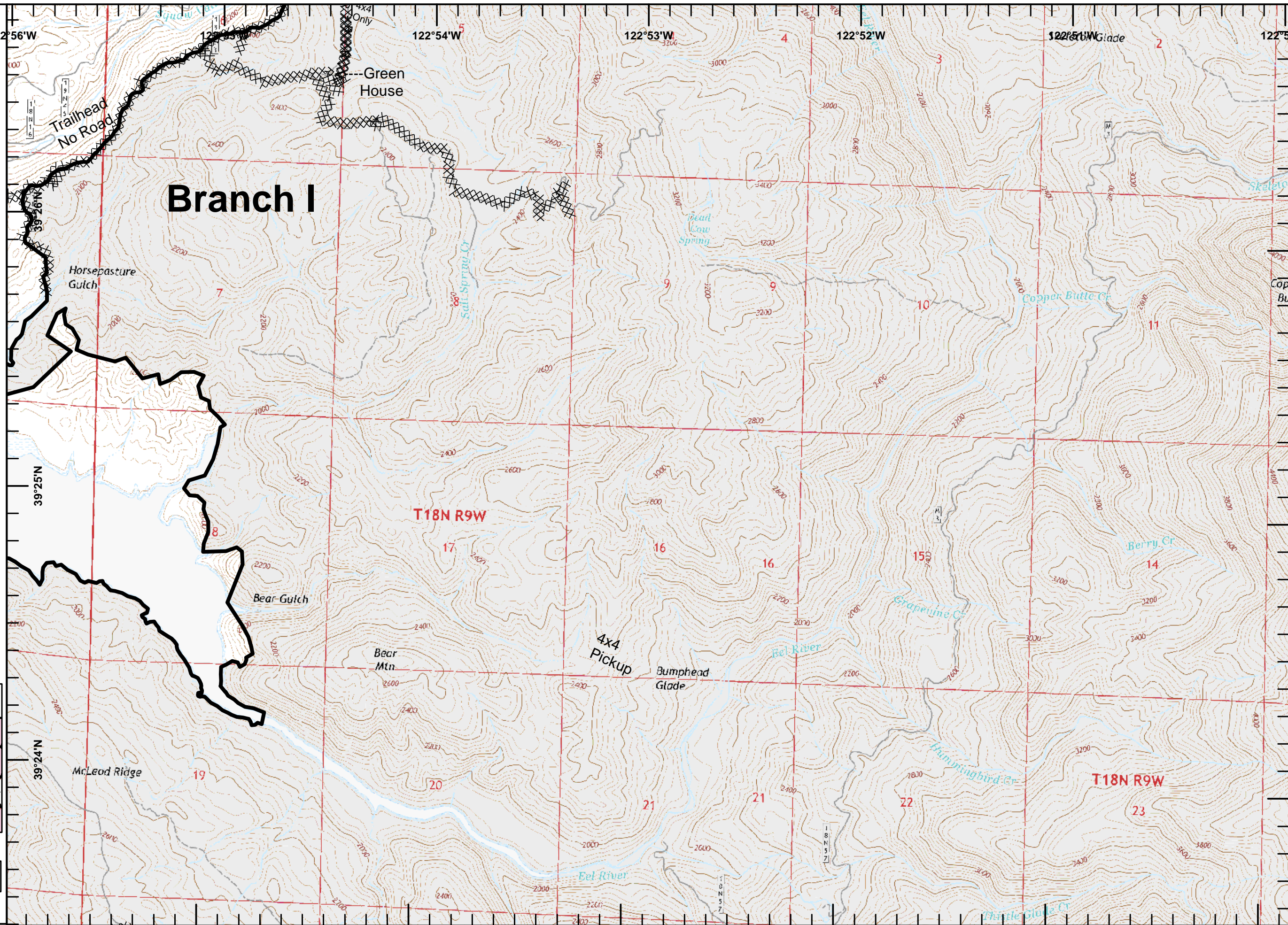

**IAP Branch I**



H - H Completed Hand Line

				1
		2	Div H	4
	Div G	3		
Div E	5	6	7	8
Div D	9	10	11	12
Div C	14	15	16	17
Div B	19	20	21	22
A				24

Datum: NAD83

1:24,000

SoCal IMT3 GIS  
 9/10/2018  
 18:28 hrs

0 0.25 0.5 Miles

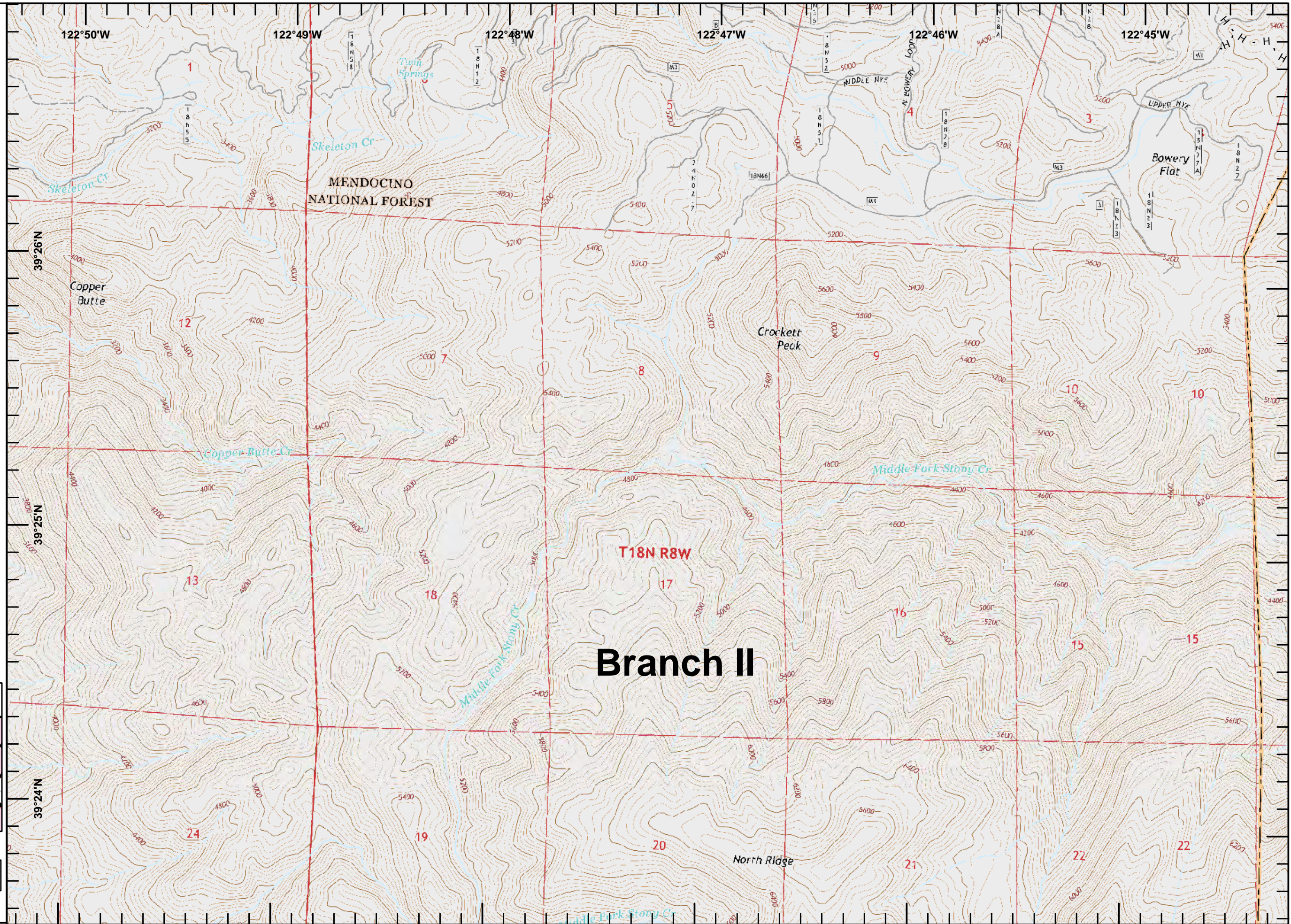

**IAP Branch I**



-  Helispot
-  Repeater
-  Completed Dozer Line
-  Completed Hand Line
-  Road as Completed Line

				1
	2	3	4	5
6	7	8	9	10
11	12	13	14	15
16	17	18	19	20
21	22	23	24	

Datum: NAD83

**1:24,000**

SoCal IMT3 GIS  
 9/10/2018  
 18:28 hrs

0 0.25 0.5 Miles

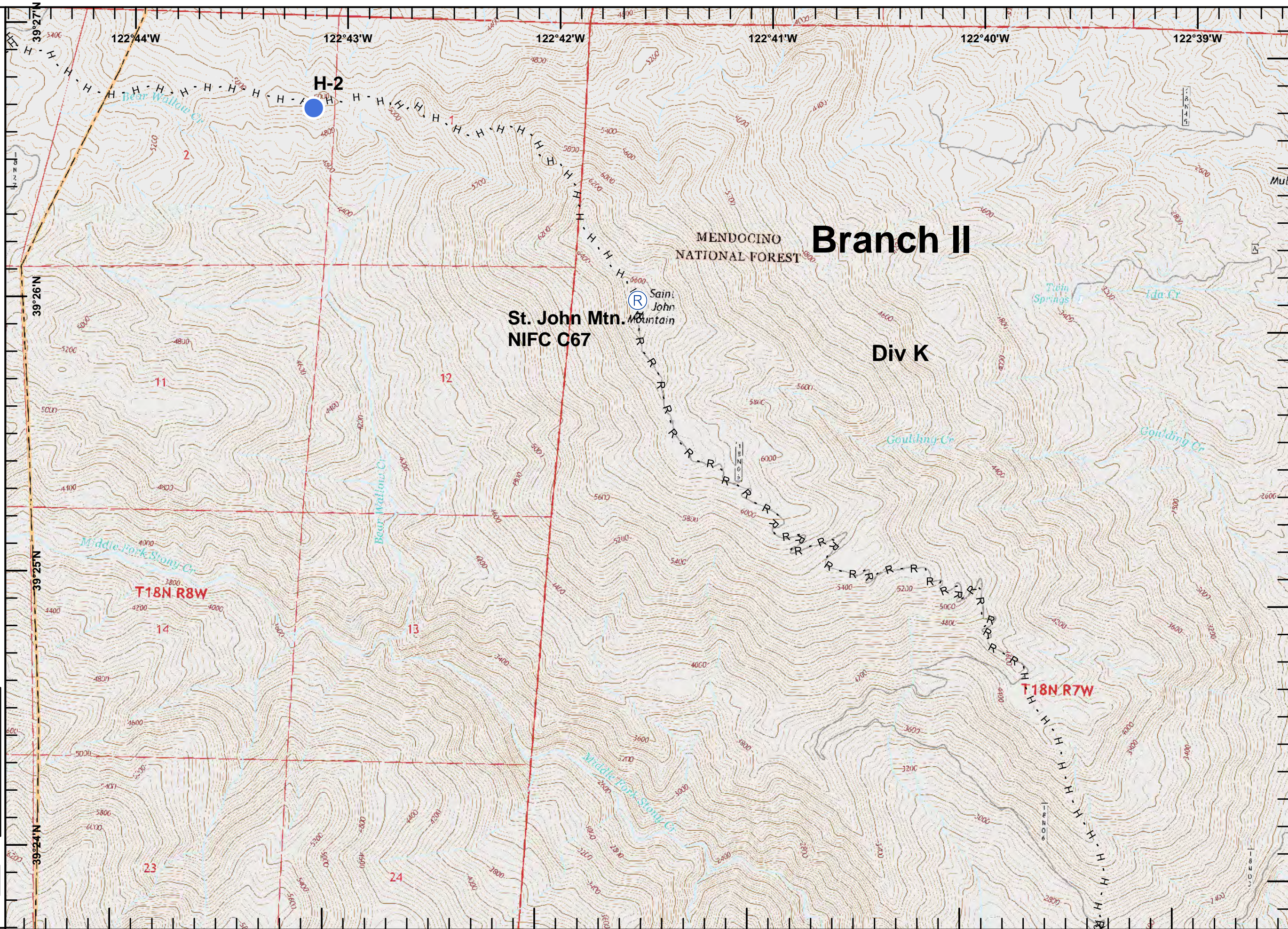

**IAP Branch I**



- Division Break
- Dip Site
- Drop Point
- Helispot
- Completed Line
- Completed Dozer Line
- H - H Completed Hand Line
- R - R Road as Completed Line
- Completed Burnout
- Bridge
- Active Mines (2010)

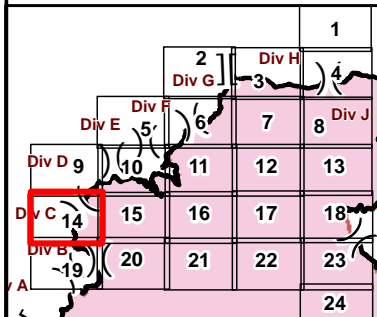

Datum: NAD83

1:24,000

SoCal IMT3 GIS  
 9/10/2018  
 18:28 hrs



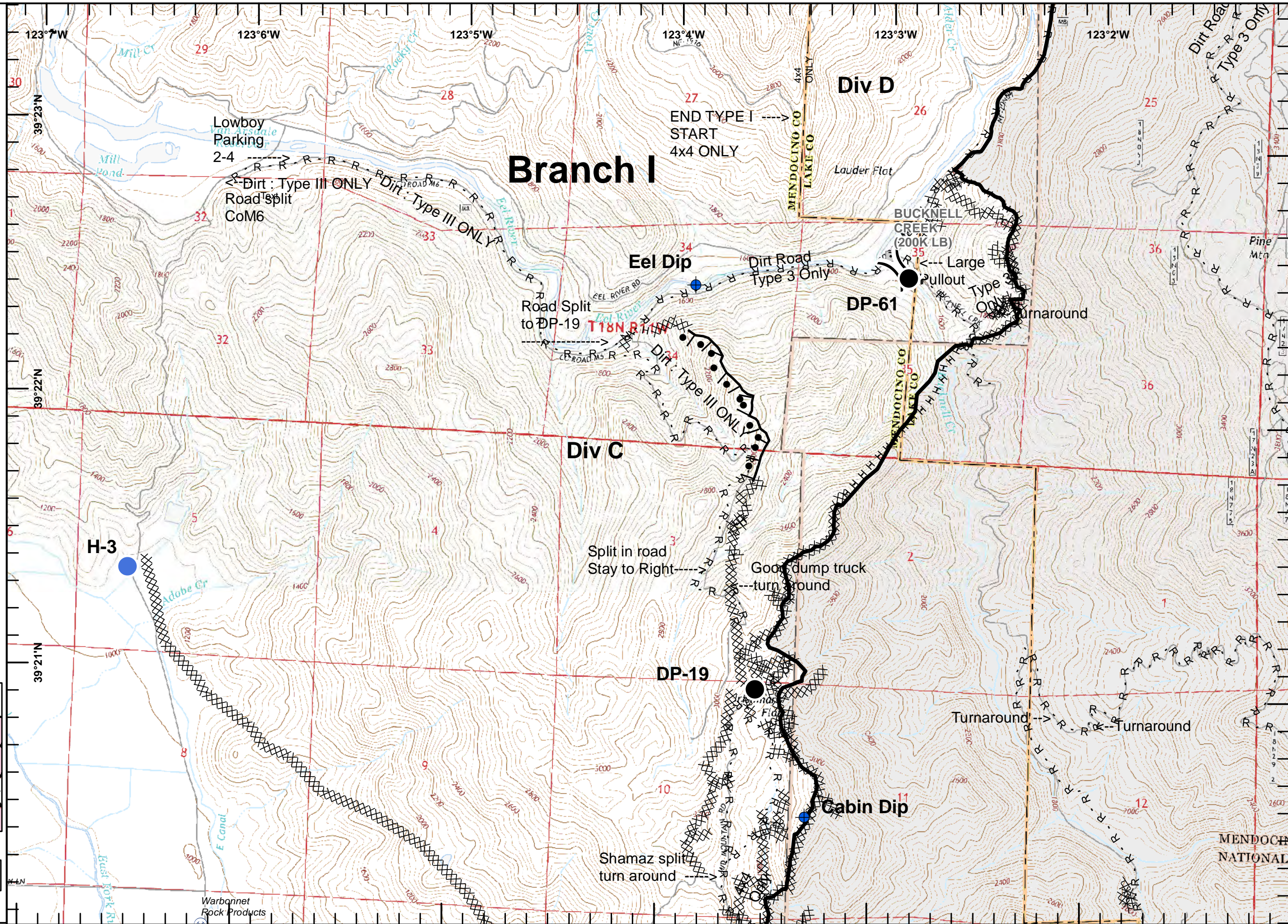

0 0.25 0.5 Miles



Warbannet  
 Rock Products

**IAP Branch I**



-  Drop Point
-  Completed Line
-  Completed Dozer Line
-  Completed Hand Line
-  Road as Completed Line

				1
		2	Div H	4
	Div G	3		
	Div E	5	6	7
	Div D	9	10	11
	Div C	14	15	16
	Div B	19	20	21
			22	23
				24

Datum: NAD83

**1:24,000**



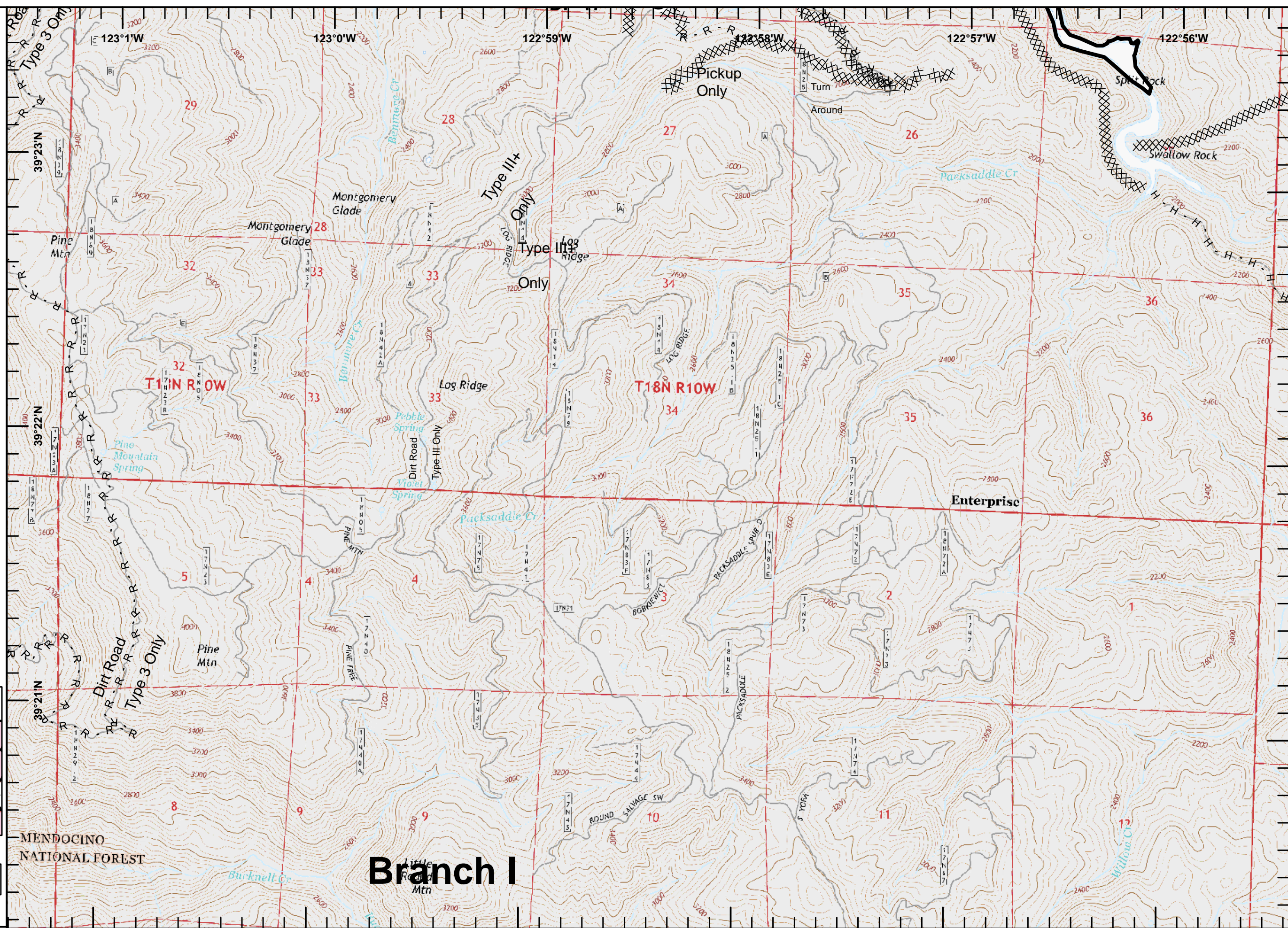

SoCal IMT3 GIS  
9/10/2018  
18:28 hrs

0 0.25 0.5 Miles



**IAP Branch I**



-  Drop Point
-  Completed Dozer Line
-  Completed Hand Line
-  Road as Completed Line

				1
		2	Div H	4
		3		
	Div E	5	6	7
	Div G	10	11	12
Div D	9	14	15	16
Div C	13	18	17	18
Div B	19	20	21	22
Div A	23	24	23	24

Datum: NAD83

1:24,000

SoCal IMT3 GIS  
 9/10/2018  
 18:28 hrs

0 0.25 0.5 Miles

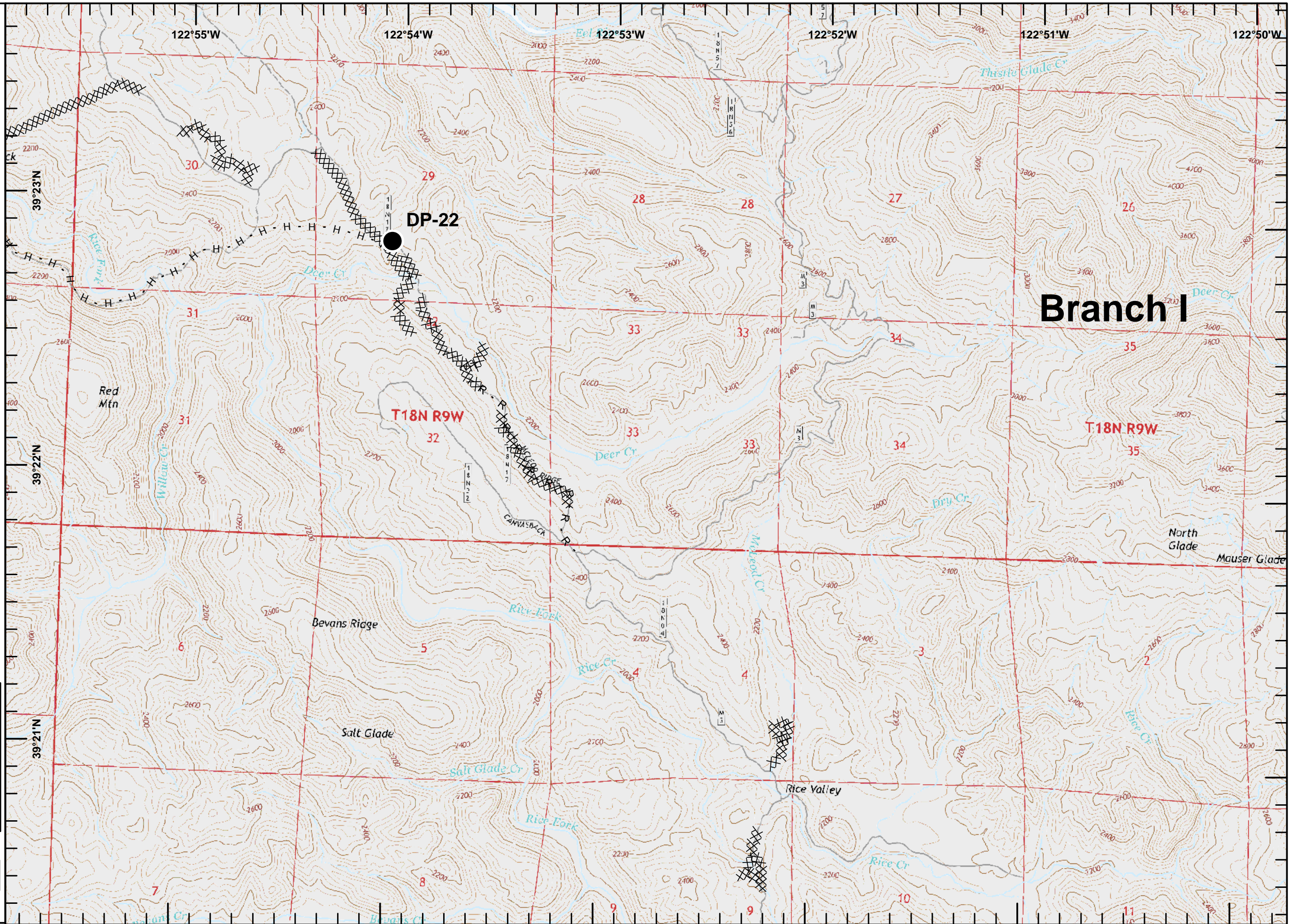



**IAP Branch I**

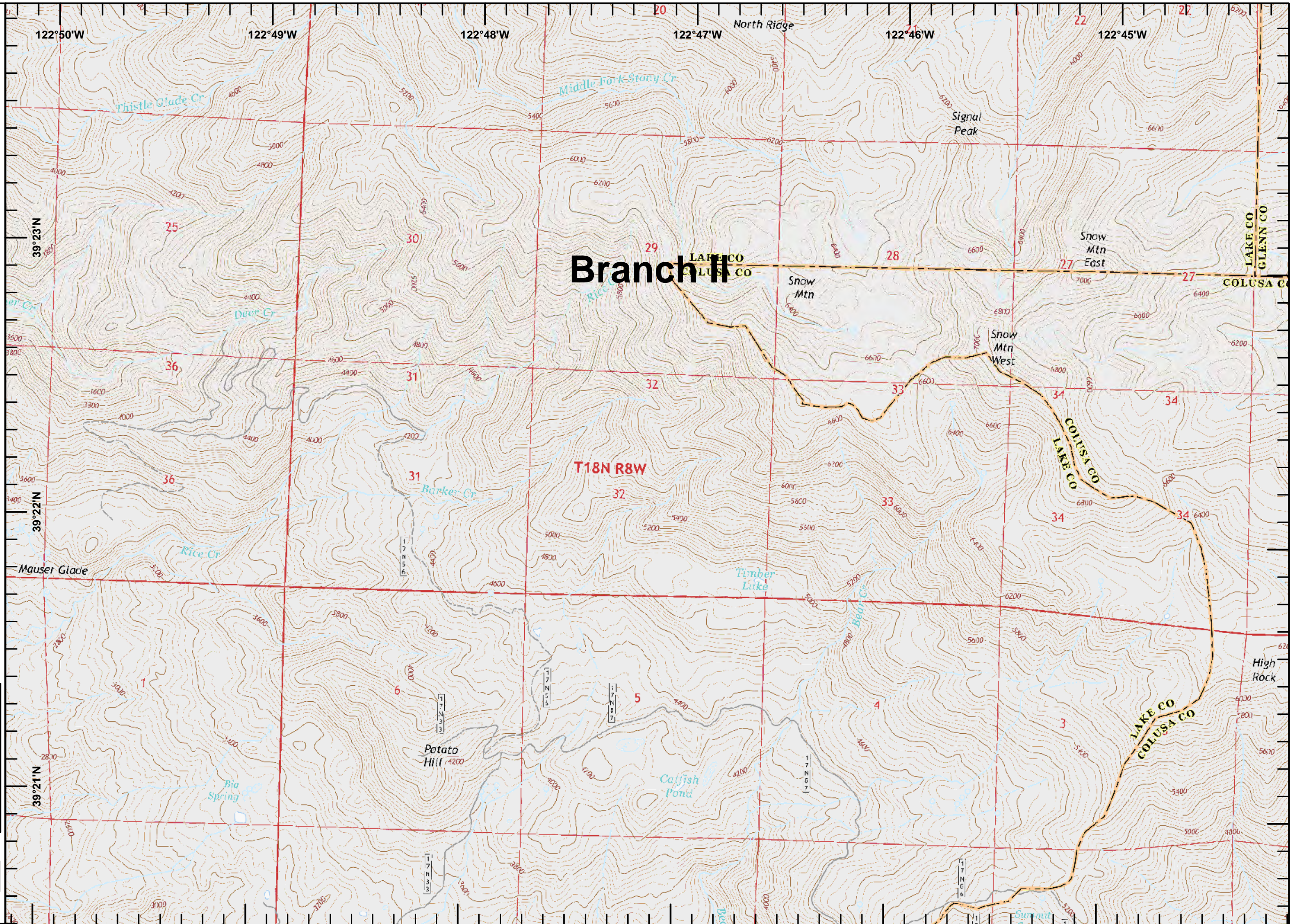

				1
		2	Div H	4
		Div G	3	
		5	6	7
		Div E	8	Div J
	10	11	12	13
Div D	9	10	11	12
Div C	14	15	16	17
Div B	19	20	21	22
A	18	19	20	21
				24

Datum: NAD83

**1:24,000**

0 0.25 0.5 Miles

SoCal IMT3 GIS  
 9/10/2018  
 18:29 hrs

**IAP Branch I**



- Division Break
- Dip Site
- Drop Point
- Water Source
- Uncontrolled Fire Edge
- Completed Line
- Completed Dozer Line
- Completed Hand Line
- Road as Completed Line
- Bridge

				1
	2	3	4	
5	6	7	8	
9	10	11	12	13
14	15	16	17	18
19	20	21	22	23
				24

Datum: NAD83

**1:24,000**

SoCal IMT3 GIS  
9/10/2018  
18:29 hrs

0 0.25 0.5 Miles

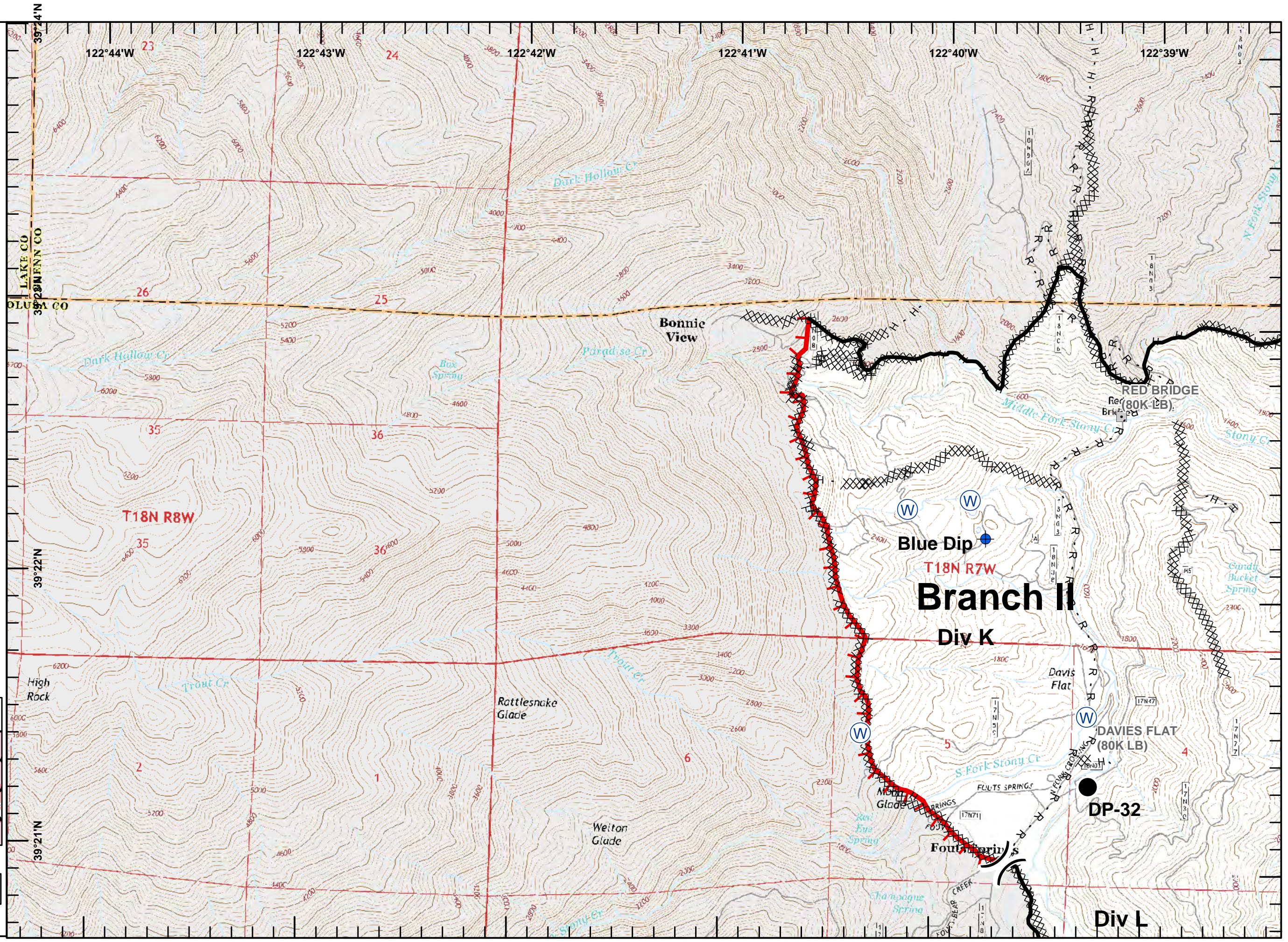

**IAP Branch I**



- Division Break
- Dip Site
- Drop Point
- Completed Line
- Completed Dozer Line
- Completed Hand Line
- Road as Completed Line
- Active Mines (2010)

				1
	2	3	4	
5	6	7	8	
9	10	11	12	13
14	15	16	17	18
19	20	21	22	23
				24

Datum: NAD83  
 1:24,000  
 SoCal IMT3 GIS  
 9/10/2018  
 18:29 hrs  
 0 0.25 0.5 Miles

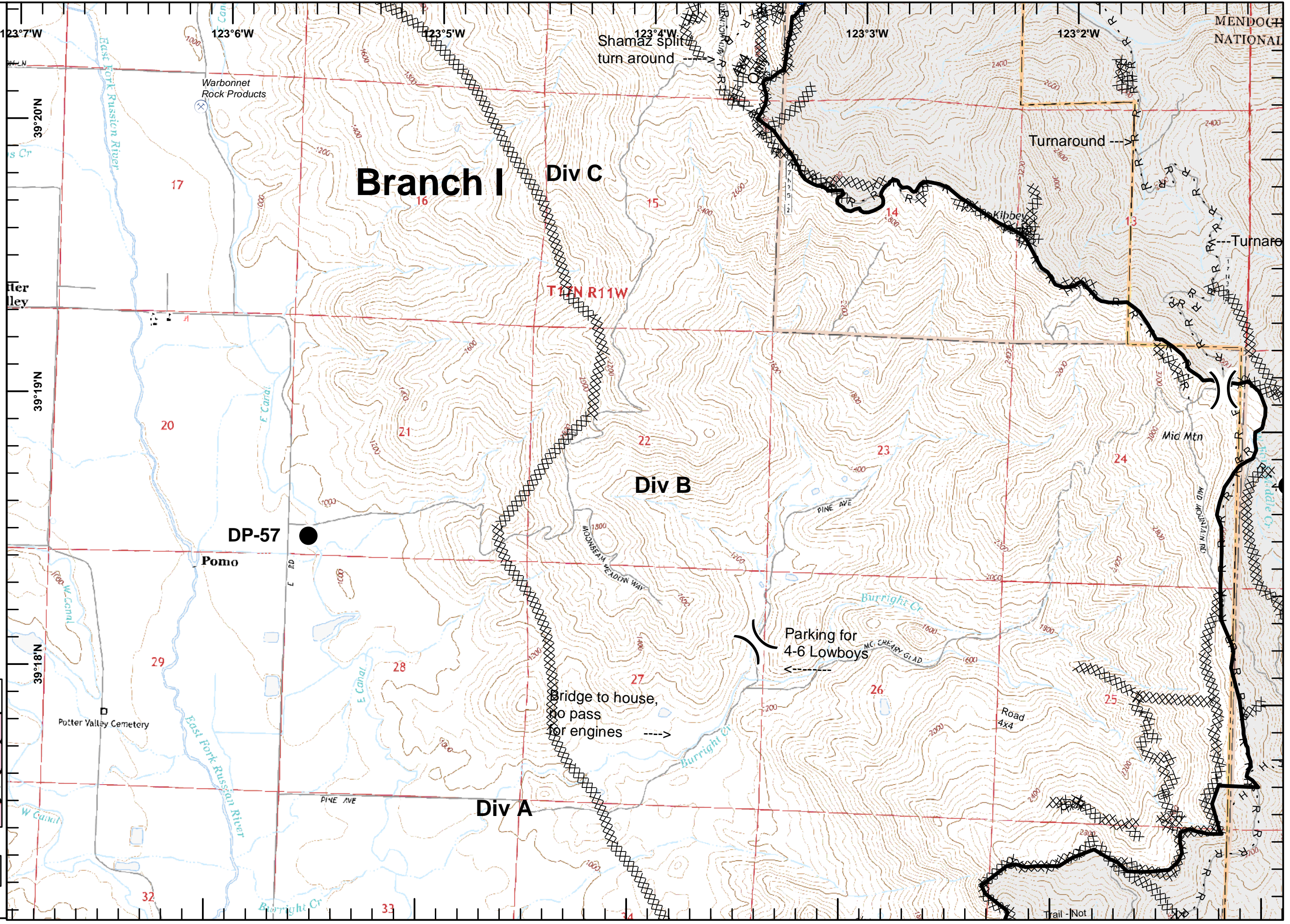

MENDOCINO NATIONAL

**IAP Branch I**



- Division Break
- Drop Point
- Mobile Weather Unit
- Repeater
- Completed Line
- Completed Dozer Line
- Completed Hand Line
- Road as Completed Line

				1
		2	Div G	3
	Div E	Div F	4	Div H
	5	6	7	8
Div D	9	10	11	12
Div C	13	14	15	16
Div B	17	18	19	20
A	21	22	23	24

Datum: NAD83  
 1:24,000  
 SoCal IMT3 GIS  
 9/10/2018  
 18:29 hrs  
 0 0.25 0.5 Miles

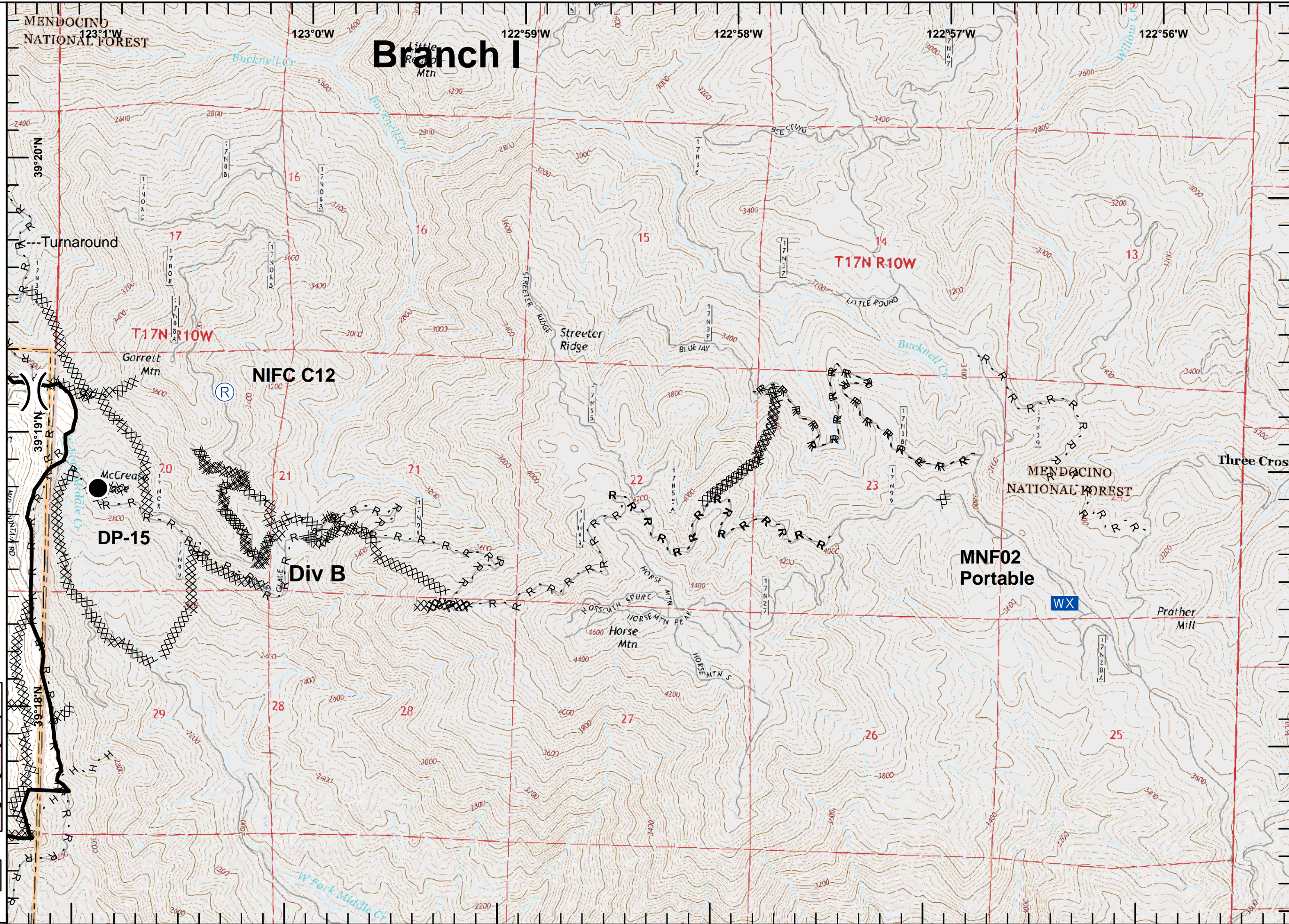

# Branch I

**NIFC C12**

**Div B**

**MNF02 Portable**

**DP-15**

**T17N R10W**

**T17N R10W**

**MENDOCINO NATIONAL FOREST**

123°11'W 123°0'W 122°59'W 122°58'W 122°57'W 122°56'W

39°20'N

39°19'N

39°18'N

39°17'N

39°16'N

Turnaround

Garrett Mtn

McCreary

Stretcher Ridge

Horse Mtn

Prather Mill

Three Cross

Bucknell Cr.

Bucknell Cr.

W Fork Middle Cr.

Willow Cr.

ACE KING

LITTLE POUND

HORSE MOUNTAIN PEAK

HORSE MOUNTAIN SPUR

HORSE MOUNTAIN S

HORSE MOUNTAIN

HORSE MOUNTAIN

HORSE MOUNTAIN

HORSE MOUNTAIN

HORSE MOUNTAIN

HORSE MOUNTAIN

HORSE MOUNTAIN

HORSE MOUNTAIN

HORSE MOUNTAIN

HORSE MOUNTAIN

HORSE MOUNTAIN

HORSE MOUNTAIN

HORSE MOUNTAIN

HORSE MOUNTAIN

HORSE MOUNTAIN

HORSE MOUNTAIN

HORSE MOUNTAIN

HORSE MOUNTAIN

HORSE MOUNTAIN

HORSE MOUNTAIN

HORSE MOUNTAIN

HORSE MOUNTAIN

HORSE MOUNTAIN

HORSE MOUNTAIN

HORSE MOUNTAIN

HORSE MOUNTAIN

HORSE MOUNTAIN

HORSE MOUNTAIN

HORSE MOUNTAIN

HORSE MOUNTAIN

HORSE MOUNTAIN

HORSE MOUNTAIN

HORSE MOUNTAIN

HORSE MOUNTAIN

HORSE MOUNTAIN

HORSE MOUNTAIN

HORSE MOUNTAIN

HORSE MOUNTAIN

HORSE MOUNTAIN

HORSE MOUNTAIN

HORSE MOUNTAIN

HORSE MOUNTAIN

HORSE MOUNTAIN

HORSE MOUNTAIN

HORSE MOUNTAIN

HORSE MOUNTAIN

HORSE MOUNTAIN

HORSE MOUNTAIN

HORSE MOUNTAIN

HORSE MOUNTAIN

HORSE MOUNTAIN

HORSE MOUNTAIN

HORSE MOUNTAIN

HORSE MOUNTAIN

HORSE MOUNTAIN

HORSE MOUNTAIN

HORSE MOUNTAIN

HORSE MOUNTAIN

HORSE MOUNTAIN

HORSE MOUNTAIN

HORSE MOUNTAIN

HORSE MOUNTAIN

HORSE MOUNTAIN

HORSE MOUNTAIN

HORSE MOUNTAIN

HORSE MOUNTAIN

HORSE MOUNTAIN

HORSE MOUNTAIN

HORSE MOUNTAIN

HORSE MOUNTAIN

HORSE MOUNTAIN

HORSE MOUNTAIN

HORSE MOUNTAIN

HORSE MOUNTAIN

HORSE MOUNTAIN

HORSE MOUNTAIN

HORSE MOUNTAIN

HORSE MOUNTAIN

HORSE MOUNTAIN

HORSE MOUNTAIN

HORSE MOUNTAIN

HORSE MOUNTAIN

HORSE MOUNTAIN

HORSE MOUNTAIN

HORSE MOUNTAIN

HORSE MOUNTAIN

HORSE MOUNTAIN

HORSE MOUNTAIN

HORSE MOUNTAIN

HORSE MOUNTAIN

HORSE MOUNTAIN

HORSE MOUNTAIN

HORSE MOUNTAIN

HORSE MOUNTAIN

HORSE MOUNTAIN

HORSE MOUNTAIN

HORSE MOUNTAIN

HORSE MOUNTAIN

HORSE MOUNTAIN

HORSE MOUNTAIN

HORSE MOUNTAIN

HORSE MOUNTAIN

HORSE MOUNTAIN

HORSE MOUNTAIN

HORSE MOUNTAIN

HORSE MOUNTAIN

HORSE MOUNTAIN

HORSE MOUNTAIN

HORSE MOUNTAIN

HORSE MOUNTAIN

HORSE MOUNTAIN

HORSE MOUNTAIN

HORSE MOUNTAIN

HORSE MOUNTAIN

HORSE MOUNTAIN

HORSE MOUNTAIN

HORSE MOUNTAIN

HORSE MOUNTAIN

HORSE MOUNTAIN

HORSE MOUNTAIN

HORSE MOUNTAIN

HORSE MOUNTAIN

HORSE MOUNTAIN

HORSE MOUNTAIN

HORSE MOUNTAIN

HORSE MOUNTAIN

HORSE MOUNTAIN

HORSE MOUNTAIN

HORSE MOUNTAIN

HORSE MOUNTAIN

HORSE MOUNTAIN

HORSE MOUNTAIN

HORSE MOUNTAIN

HORSE MOUNTAIN

HORSE MOUNTAIN

HORSE MOUNTAIN

HORSE MOUNTAIN

HORSE MOUNTAIN

HORSE MOUNTAIN

HORSE MOUNTAIN

HORSE MOUNTAIN

HORSE MOUNTAIN

HORSE MOUNTAIN

HORSE MOUNTAIN

HORSE MOUNTAIN

HORSE MOUNTAIN

HORSE MOUNTAIN

HORSE MOUNTAIN

HORSE MOUNTAIN

HORSE MOUNTAIN

HORSE MOUNTAIN

HORSE MOUNTAIN

HORSE MOUNTAIN

HORSE MOUNTAIN

HORSE MOUNTAIN

HORSE MOUNTAIN

HORSE MOUNTAIN

HORSE MOUNTAIN

HORSE MOUNTAIN

HORSE MOUNTAIN

HORSE MOUNTAIN

HORSE MOUNTAIN

HORSE MOUNTAIN

HORSE MOUNTAIN

HORSE MOUNTAIN

HORSE MOUNTAIN

HORSE MOUNTAIN

HORSE MOUNTAIN

HORSE MOUNTAIN

HORSE MOUNTAIN

HORSE MOUNTAIN

HORSE MOUNTAIN

HORSE MOUNTAIN

HORSE MOUNTAIN

HORSE MOUNTAIN

HORSE MOUNTAIN

HORSE MOUNTAIN

HORSE MOUNTAIN

HORSE MOUNTAIN

HORSE MOUNTAIN

HORSE MOUNTAIN

HORSE MOUNTAIN

HORSE MOUNTAIN

HORSE MOUNTAIN

HORSE MOUNTAIN

HORSE MOUNTAIN

HORSE MOUNTAIN

HORSE MOUNTAIN

HORSE MOUNTAIN

HORSE MOUNTAIN

HORSE MOUNTAIN

HORSE MOUNTAIN

HORSE MOUNTAIN

HORSE MOUNTAIN

HORSE MOUNTAIN

HORSE MOUNTAIN

HORSE MOUNTAIN

HORSE MOUNTAIN

HORSE MOUNTAIN

HORSE MOUNTAIN

HORSE MOUNTAIN

HORSE MOUNTAIN

HORSE MOUNTAIN

HORSE MOUNTAIN

HORSE MOUNTAIN

HORSE MOUNTAIN

HORSE MOUNTAIN

HORSE MOUNTAIN

HORSE MOUNTAIN

HORSE MOUNTAIN

HORSE MOUNTAIN

HORSE MOUNTAIN

HORSE MOUNTAIN

HORSE MOUNTAIN

HORSE MOUNTAIN

HORSE MOUNTAIN

HORSE MOUNTAIN

HORSE MOUNTAIN

HORSE MOUNTAIN

HORSE MOUNTAIN

HORSE MOUNTAIN

HORSE MOUNTAIN

HORSE MOUNTAIN

HORSE MOUNTAIN

HORSE MOUNTAIN

HORSE MOUNTAIN

HORSE MOUNTAIN

HORSE MOUNTAIN

HORSE MOUNTAIN

**IAP Branch I**



- Drop Point
- Completed Dozer Line
- Bridge

				1
	2	3	4	5
6	7	8	9	10
11	12	13	14	15
16	17	18	19	20
21	22	23	24	25

Datum: NAD83

1:24,000

SoCal IMT3 GIS  
 9/10/2018  
 18:29 hrs

0 0.25 0.5 Miles

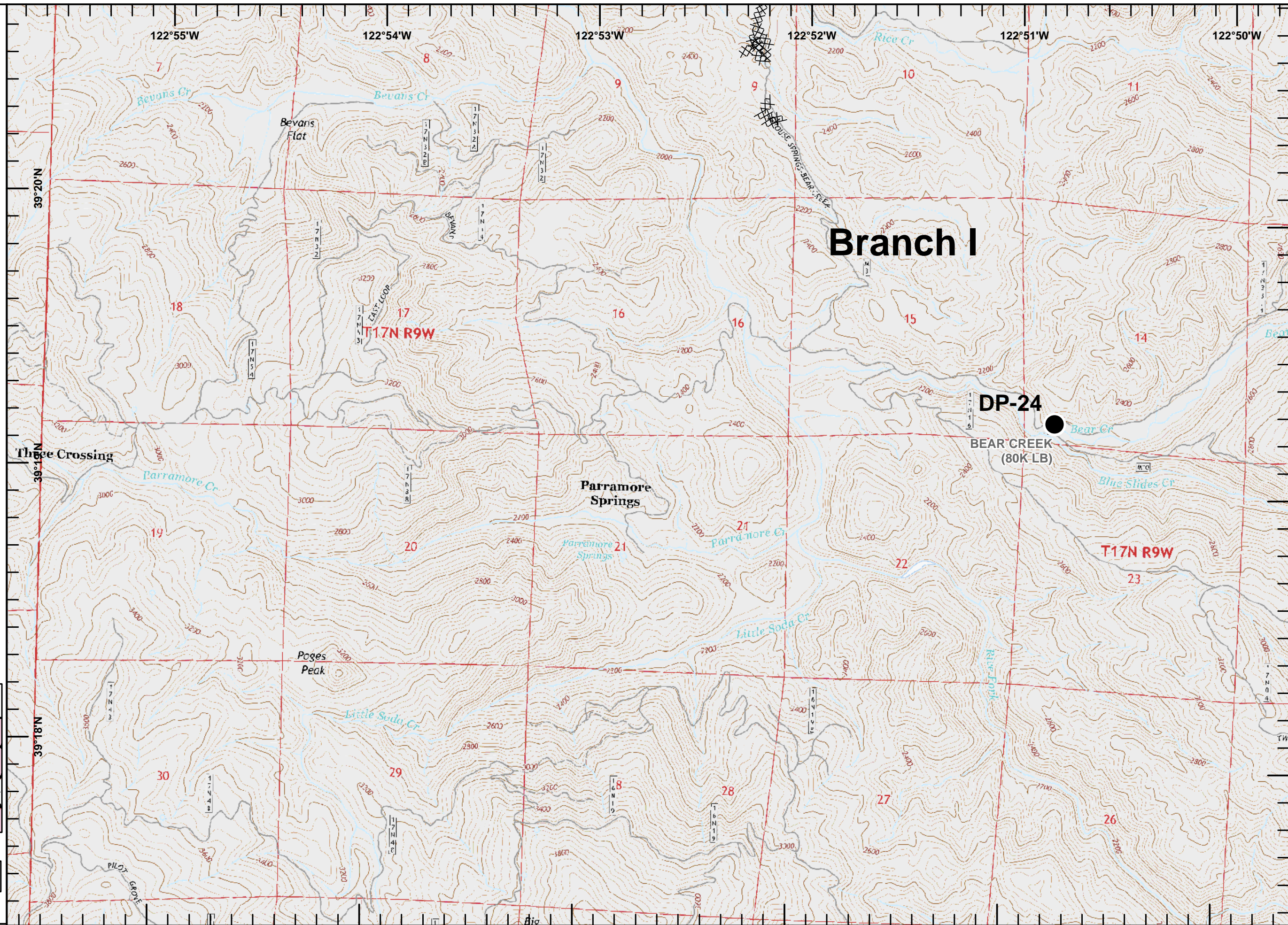

**Branch I**

**DP-24**

**BEAR CREEK (80K LB)**

**Parramore Springs**

**Poges Peak**

**T17N R9W**

**T17N R9W**

**IAP Branch I**

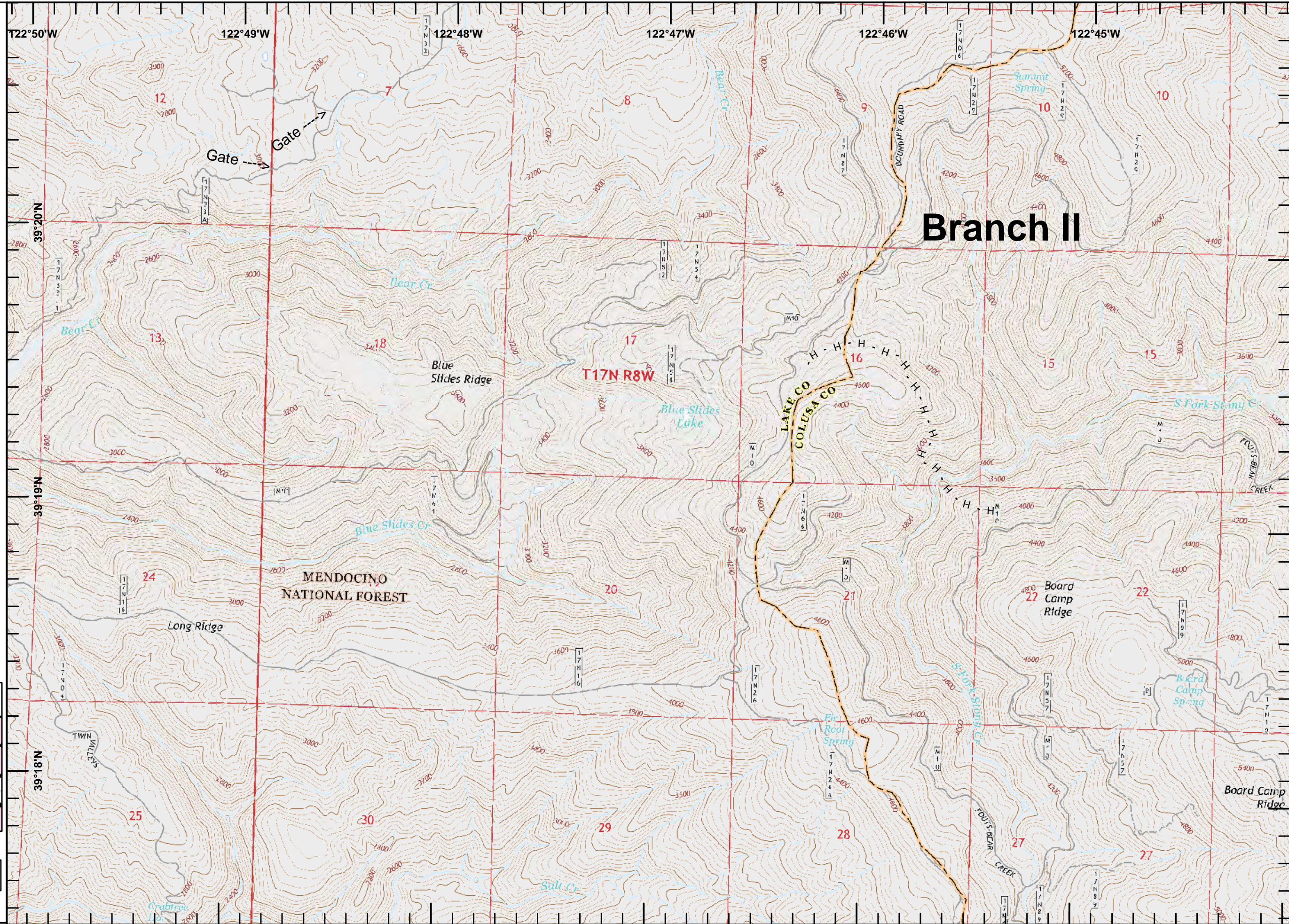

**Branch II**

H - H Completed Hand Line

				1
		2	Div H	4
		3		
	Div E	5	6	7
				8
Div D	9	10	11	12
				13
Div C	14	15	16	17
				18
Div B	19	20	21	22
				23
A				24

Datum: NAD83

**1:24,000**

SoCal IMT3 GIS  
 9/10/2018  
 18:29 hrs

0 0.25 0.5 Miles

**IAP Branch I**



- Division Break
- Drop Point
- Mobile Weather Unit
- Uncontrolled Fire Edge
- Completed Line
- Completed Dozer Line
- R - R Road as Completed Line

				1
	2	3	4	5
6	7	8	9	10
11	12	13	14	15
16	17	18	19	20
21	22	23	24	25
26	27	28	29	30

Datum: NAD83  
 1:24,000  
 SoCal IMT3 GIS  
 9/10/2018  
 18:29 hrs  
 0 0.25 0.5 Miles

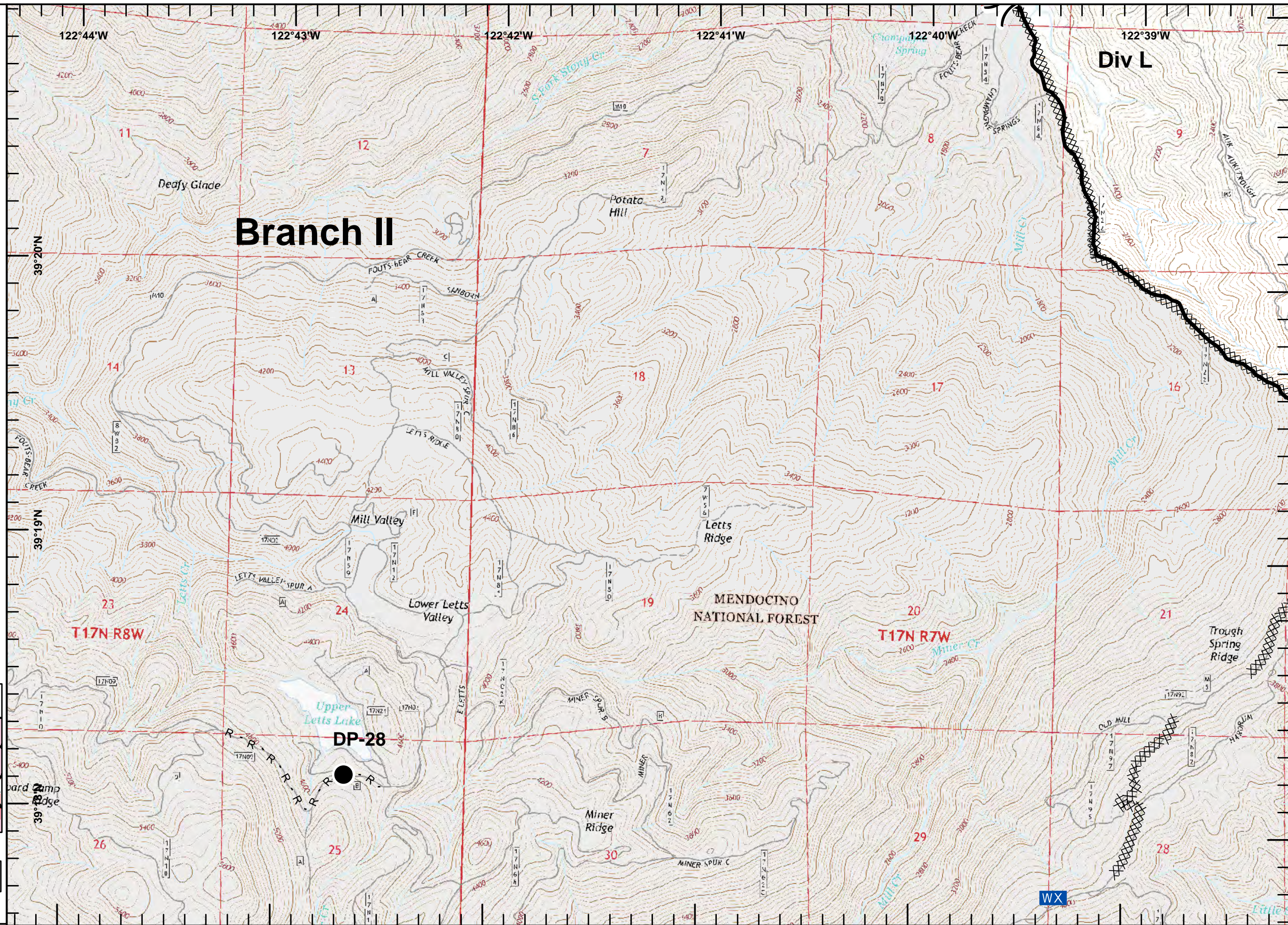

**IAP Branch I**



**WX** Mobile Weather Unit

**(R)** Repeater

XXXXX Completed Dozer Line

				1
	2	3	4	
5	6	7	8	
9	10	11	12	13
14	15	16	17	18
19	20	21	22	23
				24

Datum: NAD83

**1:24,000**

SoCal IMT3 GIS  
 9/10/2018  
 18:30 hrs

0 0.25 0.5 Miles

