

123°70'W 123°50'W 123°30'W 123°10'W 122°59'0"W 122°57'0"W 122°55'0"W 122°53'0"W 122°51'0"W 122°49'0"W 122°47'0"W 122°45'0"W 122°43'0"W 122°41'0"W 122°39'0"W 122°37'0"W 122°35'0"W 122°33'0"W 122°31'0"W 122°29'0"W 122°27'0"W 122°25'0"W

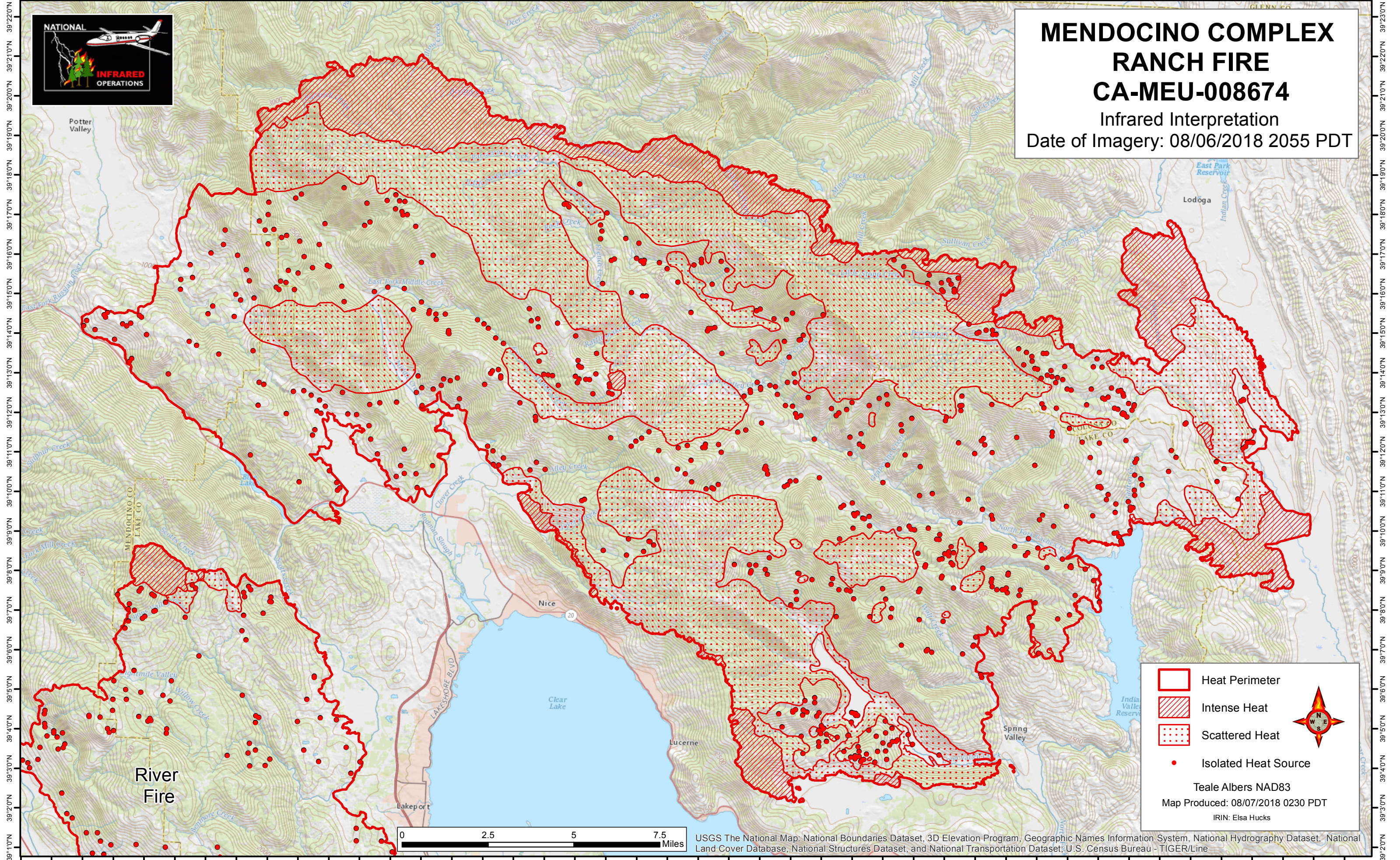

MENDOCINO COMPLEX RANCH FIRE CA-MEU-008674

Infrared Interpretation
Date of Imagery: 08/06/2018 2055 PDT



- Heat Perimeter
- Intense Heat
- Scattered Heat
- Isolated Heat Source

Teale Albers NAD83
Map Produced: 08/07/2018 0230 PDT
IRIN: Elsa Hucks



USGS The National Map: National Boundaries Dataset, 3D Elevation Program, Geographic Names Information System, National Hydrography Dataset, National Land Cover Database, National Structures Dataset, and National Transportation Dataset; U.S. Census Bureau - TIGER/Line

123°70'W 123°50'W 123°30'W 123°10'W 122°59'0"W 122°57'0"W 122°55'0"W 122°53'0"W 122°51'0"W 122°49'0"W 122°47'0"W 122°45'0"W 122°43'0"W 122°41'0"W 122°39'0"W 122°37'0"W 122°35'0"W 122°33'0"W 122°31'0"W 122°29'0"W 122°27'0"W 122°25'0"W