

123°9'0"W 123°7'0"W 123°5'0"W 123°3'0"W 123°1'0"W 122°59'0"W 122°57'0"W 122°55'0"W 122°53'0"W 122°51'0"W 122°49'0"W 122°47'0"W 122°45'0"W 122°43'0"W 122°41'0"W 122°39'0"W 122°37'0"W 122°35'0"W 122°33'0"W 122°31'0"W 122°29'0"W 122°27'0"W 122°25'0"W

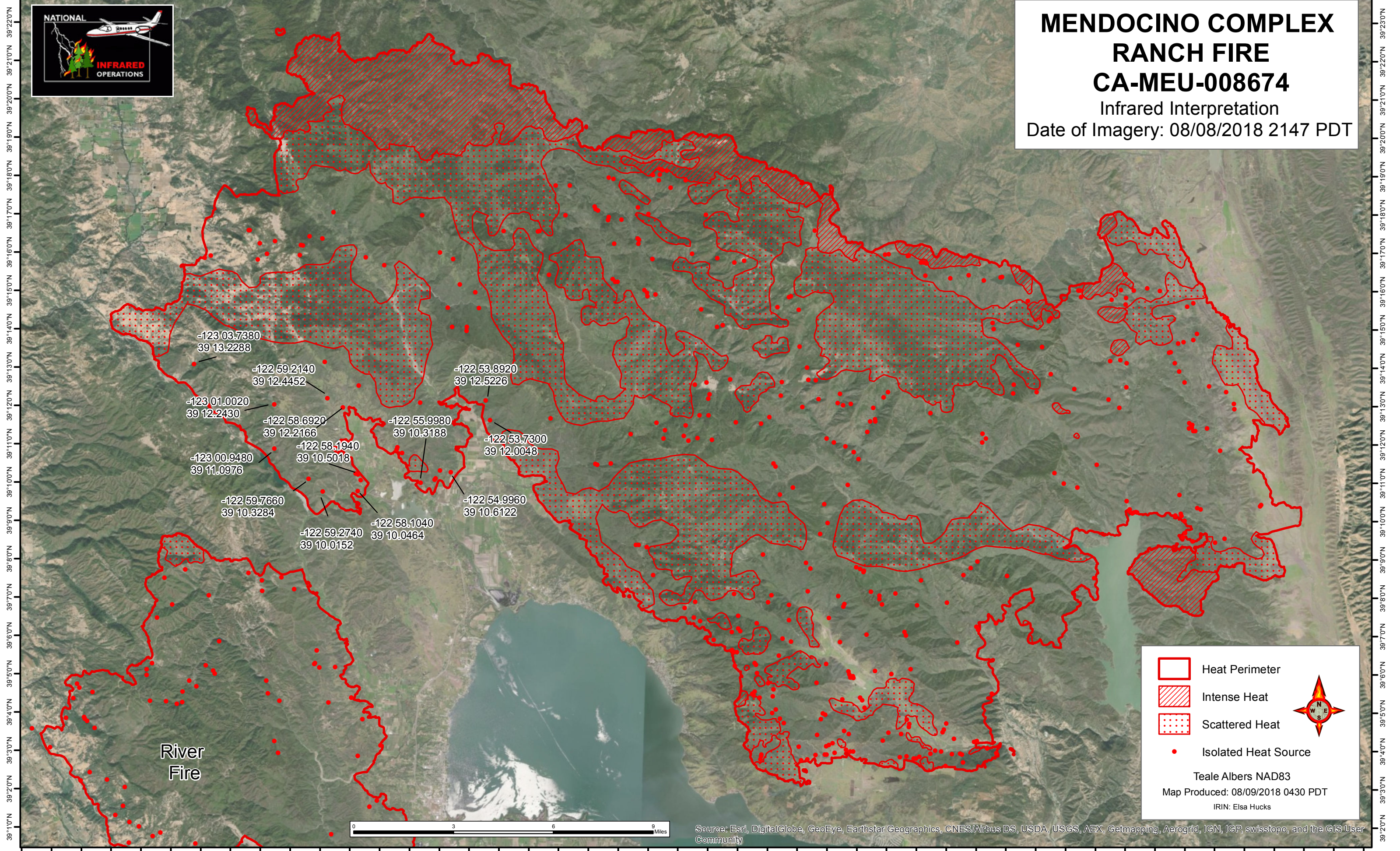

MENDOCINO COMPLEX RANCH FIRE CA-MEU-008674

Infrared Interpretation
Date of Imagery: 08/08/2018 2147 PDT



River Fire

- 123 03.7380
39 13.2288
- 122 59.2140
39 12.4452
- 122 53.8920
39 12.5226
- 123 01.0020
39 12.2430
- 122 58.6920
39 12.2166
- 122 55.9980
39 10.3188
- 122 53.7300
39 12.0048
- 123 00.9480
39 11.0976
- 122 58.1940
39 10.5018
- 122 54.9960
39 10.6122
- 122 59.7660
39 10.3284
- 122 59.2740
39 10.0152
- 122 58.1040
39 10.0464

- Heat Perimeter
- Intense Heat
- Scattered Heat
- Isolated Heat Source



Teale Albers NAD83
Map Produced: 08/09/2018 0430 PDT
IRIN: Elsa Hucks

0 3 6 9 Miles

Source: Esri, DigitalGlobe, GeoEye, Earthstar Geographics, CNES/Airbus DS, USDA, USGS, AEX, Getmapping, Aerogrid, IGN, IGP, swisstopo, and the GIS User Community

123°9'0"W 123°7'0"W 123°5'0"W 123°3'0"W 123°1'0"W 122°59'0"W 122°57'0"W 122°55'0"W 122°53'0"W 122°51'0"W 122°49'0"W 122°47'0"W 122°45'0"W 122°43'0"W 122°41'0"W 122°39'0"W 122°37'0"W 122°35'0"W 122°33'0"W 122°31'0"W 122°29'0"W 122°27'0"W 122°25'0"W