

123°11'W 123°9'W 123°7'W 123°5'W 123°3'W 123°1'W 122°59'W 122°57'W 122°55'W 122°53'W 122°51'W 122°49'W 122°47'W 122°45'W 122°43'W 122°41'W 122°39'W 122°37'W 122°35'W 122°33'W 122°31'W 122°29'W 122°27'W 122°25'W 122°23'W 122°21'W

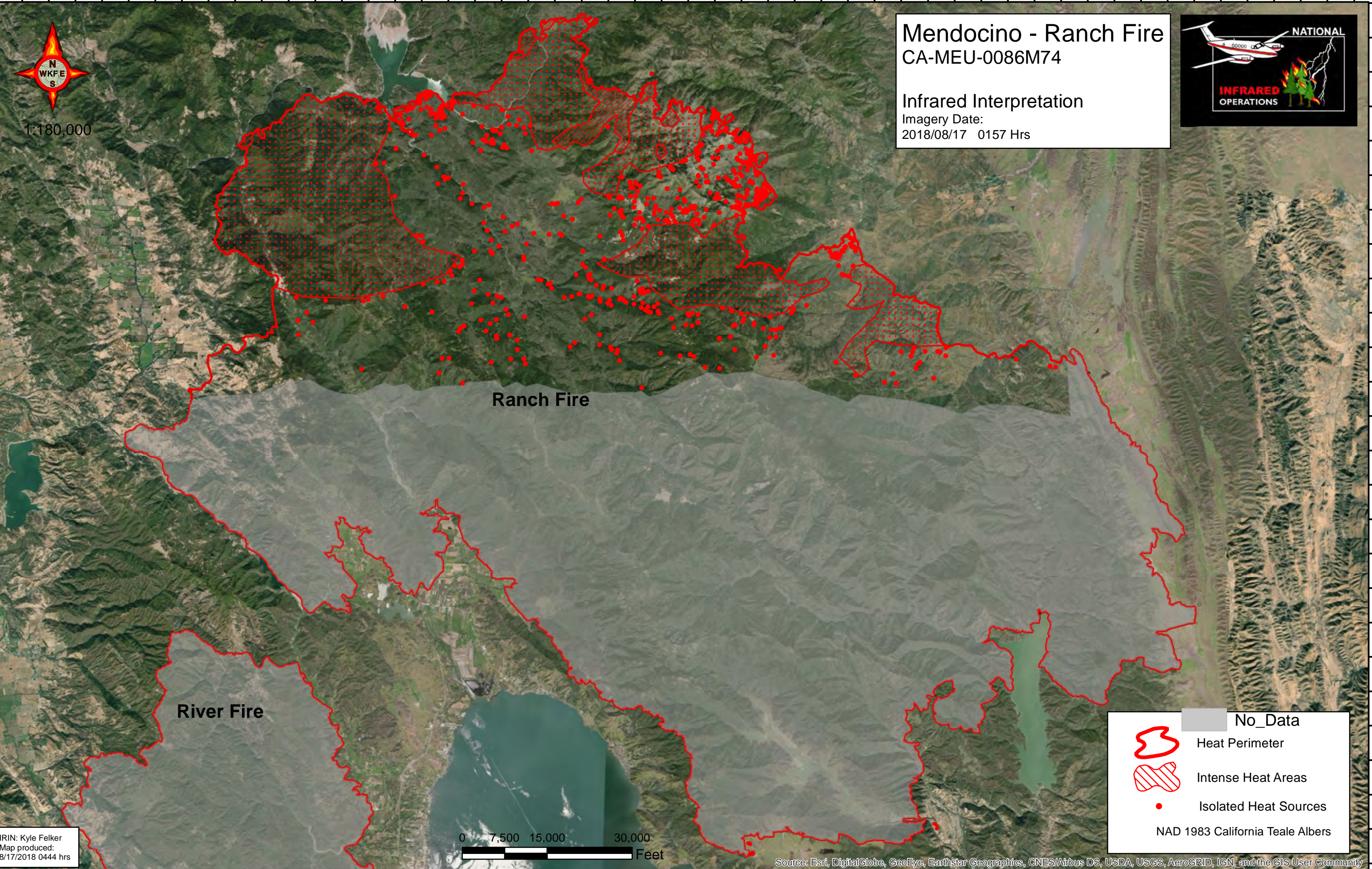





**Mendocino - Ranch Fire**  
CA-MEU-0086M74

**Infrared Interpretation**  
Imagery Date:  
2018/08/17 0157 Hrs



**Ranch Fire**

**River Fire**

-  No\_Data
-  Heat Perimeter
-  Intense Heat Areas
-  Isolated Heat Sources

NAD 1983 California Teale Albers

IRIN: Kyle Felker  
Map produced:  
8/17/2018 0444 hrs

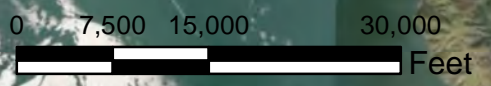

Source: Esri, DigitalGlobe, GeoEye, Earthstar Geographics, CNES/Airbus DS, USDA, USGS, AeroGRID, IGN, and the GIS User Community

123°11'W 123°9'W 123°7'W 123°5'W 123°3'W 123°1'W 122°59'W 122°57'W 122°55'W 122°53'W 122°51'W 122°49'W 122°47'W 122°45'W 122°43'W 122°41'W 122°39'W 122°37'W 122°35'W 122°33'W 122°31'W 122°29'W 122°27'W 122°25'W 122°23'W 122°21'W

39°26'N 39°25'N 39°24'N 39°23'N 39°22'N 39°21'N 39°20'N 39°19'N 39°18'N 39°17'N 39°16'N 39°15'N 39°14'N 39°13'N 39°12'N 39°11'N 39°10'N 39°9'N 39°8'N 39°7'N 39°6'N 39°5'N 39°4'N 39°3'N

39°26'N 39°25'N 39°24'N 39°23'N 39°22'N 39°21'N 39°20'N 39°19'N 39°18'N 39°17'N 39°16'N 39°15'N 39°14'N 39°13'N 39°12'N 39°11'N 39°10'N 39°9'N 39°8'N 39°7'N 39°6'N 39°5'N 39°4'N 39°3'N