

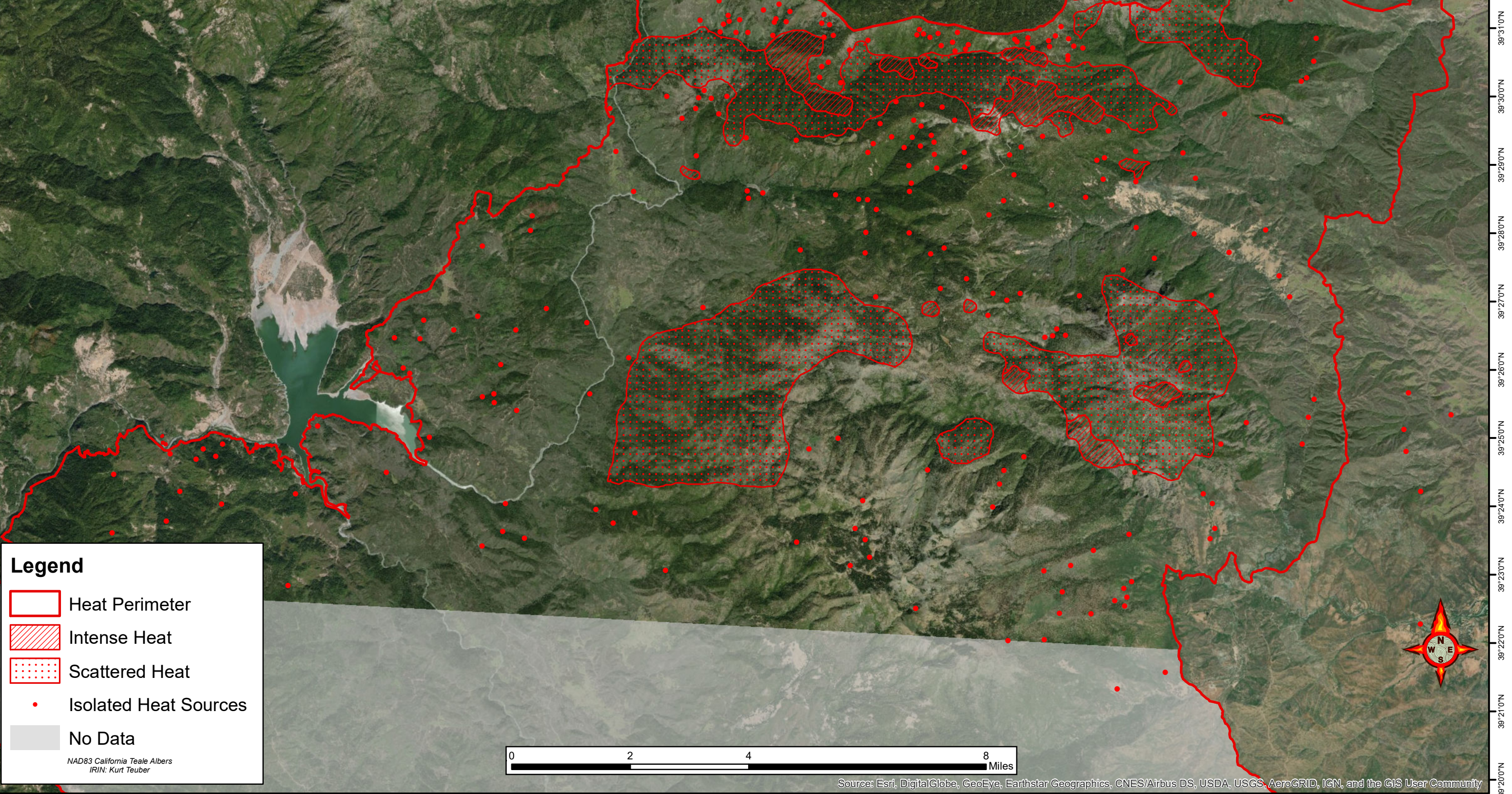



123°3'0"W 123°2'0"W 123°1'0"W 123°0'0"W 122°59'0"W 122°58'0"W 122°57'0"W 122°56'0"W 122°55'0"W 122°54'0"W 122°53'0"W 122°52'0"W 122°51'0"W 122°50'0"W 122°49'0"W 122°48'0"W 122°47'0"W 122°46'0"W 122°45'0"W 122°44'0"W 122°43'0"W 122°42'0"W 122°41'0"W 122°40'0"W 122°39'0"W 122°38'0"W 122°37'0"W 122°36'0"W 122°35'0"W

**MENDOCINO COMPLEX
RANCH FIRE - NORTH
CA-MEU-0086M74**
Infrared Interpretation
Flight: 09/01/2018 21:29 PDT

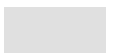

Legend

-  Heat Perimeter
-  Intense Heat
-  Scattered Heat
-  Isolated Heat Sources
-  No Data

NAD83 California Teale Albers
IRIN: Kurt Teuber

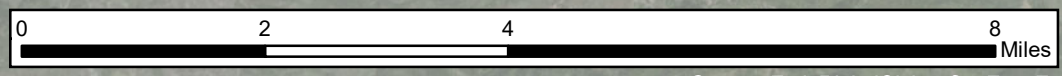

Source: Esri, DigitalGlobe, GeoEye, Earthstar Geographics, CNES/Airbus DS, USDA, USGS, AeroGRID, IGN, and the GIS User Community

123°2'0"W 123°1'0"W 123°0'0"W 122°59'0"W 122°58'0"W 122°57'0"W 122°56'0"W 122°55'0"W 122°54'0"W 122°53'0"W 122°52'0"W 122°51'0"W 122°50'0"W 122°49'0"W 122°48'0"W 122°47'0"W 122°46'0"W 122°45'0"W 122°44'0"W 122°43'0"W 122°42'0"W 122°41'0"W 122°40'0"W 122°39'0"W 122°38'0"W 122°37'0"W 122°36'0"W 122°35'0"W