

123°17'W 123°14'W 123°11'W 123°8'W 123°5'W 122°2'W 122°59'W 122°56'W 122°53'W 122°50'W 122°47'W 122°44'W 122°41'W 122°38'W 122°35'W 122°32'W 122°29'W 122°26'W 122°23'W 122°20'W 122°17'W 122°14'W 122°11'W 122°8'W 122°5'W

**DIRECTIONS TO EAST SIDE OF FIRE FROM ICP**

DIRECTION	DRIVE FOR
Head northeast on Briggs St toward W Center St	217 Feet
Turn left onto CA-273 N	11 Miles
Use any lane to turn left onto CA-273 N/Eureka Way (signs for Weaverville/CA-299 W)	4 Miles

**DIRECTIONS TO WEST SIDE OF FIRE FROM ICP**

DIRECTION	DRIVE FOR
Head northeast on Briggs St toward W Center St	217 Feet
Turn left onto CA-273 N	11 Miles
Use any lane to turn left onto CA-273 N/Eureka Way (signs for Weaverville/CA-299 W)	7.6 Miles
Continue onto CA-299 W	9.5 Miles

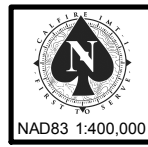
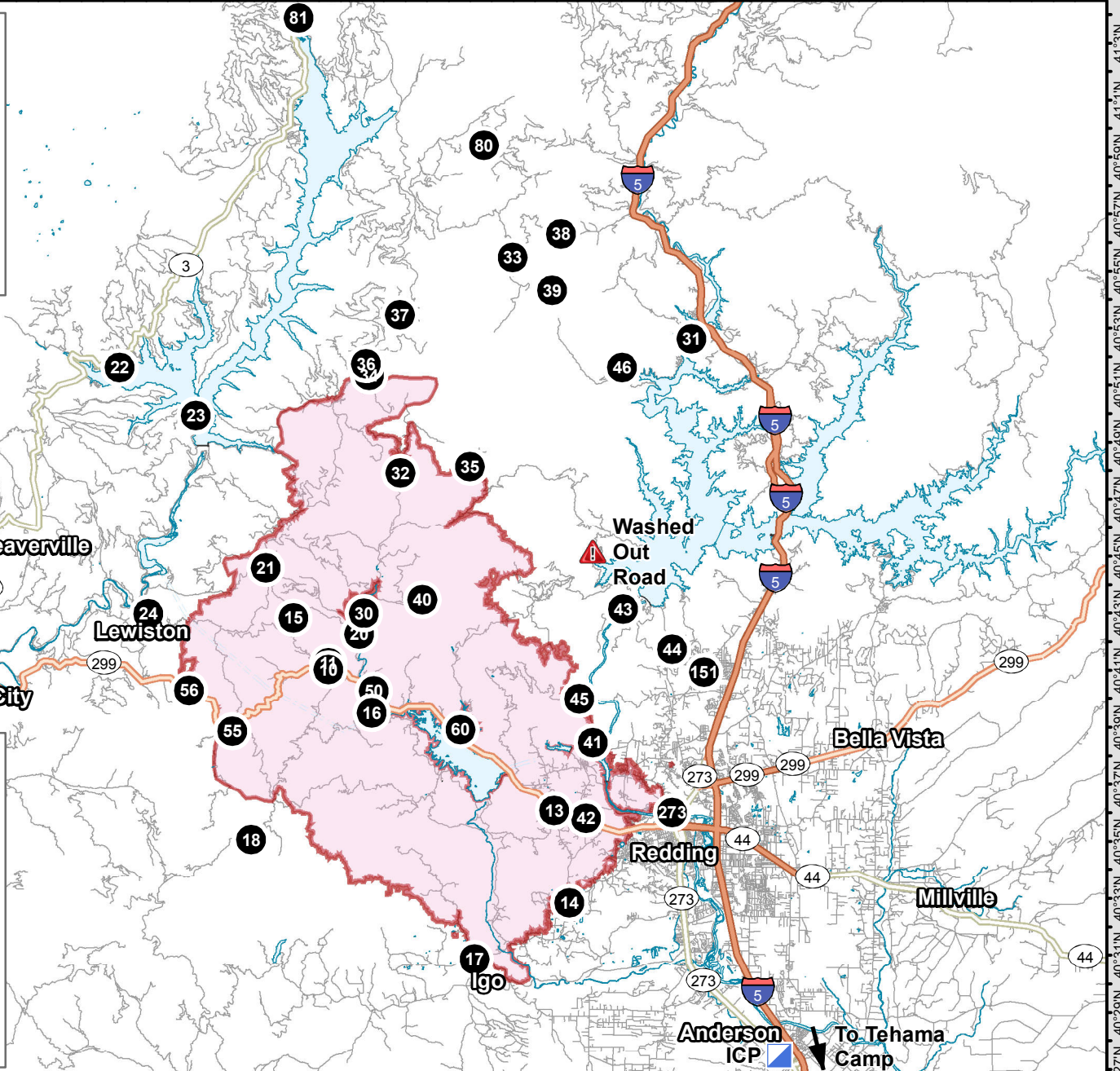

- Camp
- Incident Command Post
- Drop Point
- Wildfire Daily Fire Perimeter

**Transportation Map**  
**Carr Fire**  
 CA-SHU-007808



**Carr Fire**  
 CA-SHU-007808  
 TRANSPORTATION  
 MAP  
 Aug 05, 2018