

INFRARED INTERPRETER'S DAILY LOG

Incident Name: Carr CA-SHU-007808	IR Interpreter(s): Tammy Hocut thocut@fs.fed.us	Local Dispatch Phone: 530-225-2411	Interpreted Size: 80,906 Acres Growth: 36,456 Acres
Flight Time: 0245 (MDT) Flight Date: 07/28/2018	Interpreter(s) location: Jasper, AR Interpreter(s) Phone: 870-446-5878 (landline) 870-365-2810 (cell)	GACC IR Liaison: Kyle Felker GACC IR Liaison Phone: 530-251-6112	National Coordinator: Tom Mellin National Coord. Phone: 505-301-8167
Ordered By: Eric Scovel: SITL 707-477-5194 ericscovel@yahoo.com	A Number: A-128	Aircraft/Scanner System: N144Z / Phoenix	Pilots/Techs: Boyce/Johnson/Mike Mann
IRIN Comments on imagery: 3 passes, Ortho and Color flown in an east-west direction.		Weather at time of flight: Clear	Flight Objective: Identify and map Heat perimeter, Scattered Heat and Isolated Heat Sources.
Date and Time Imagery Received by Interpreter: 07/28/2018 – 0312 (MDT)		Type of media for final product: Shape files, KMZ, PDF, and IRIN Log	
Date and Time Products Delivered to Incident: 07/28/2018 – 0530 (MDT)		Digital files sent to: NIFC FTP @ https://ftp.nifc.gov/public/incident_specific_data/calif_n!/CALFIRE/2018_Incidents/CA-SHU-007808_Carr/IR/20180728/	

Comments /notes on tonight's mission and this interpretation:

I started with the 07/27/2018 IR heat perimeter which was 44,450 acres. New heat perimeter is 80,906 acres – growth of 36,456 acres.

Fire grew to the north from Shirttail Peak and crossed the Clear Creek and East Fork Creek. Yellow in the follow maps is the previous day's IR heat perimeter. Red line is the current IR heat perimeter.

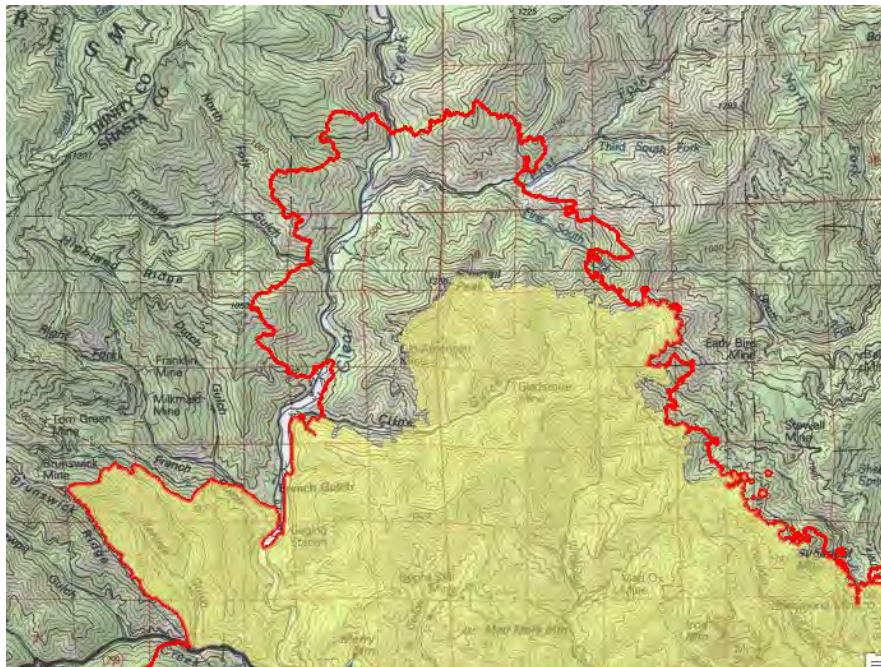

Fire grew a large amount to the south – south of Whiskeytown Lake to South Fork Mountain – and from there toward east traveling further south along Clear Creek to the Potosi Mine staying just north of Centerville. Heat did stay to the west of Placer Road. There is a large amount of intense heat from Brandy Creek / Beartrap Gulch going east to just north of Centerville.

INFRARED INTERPRETER'S DAILY LOG

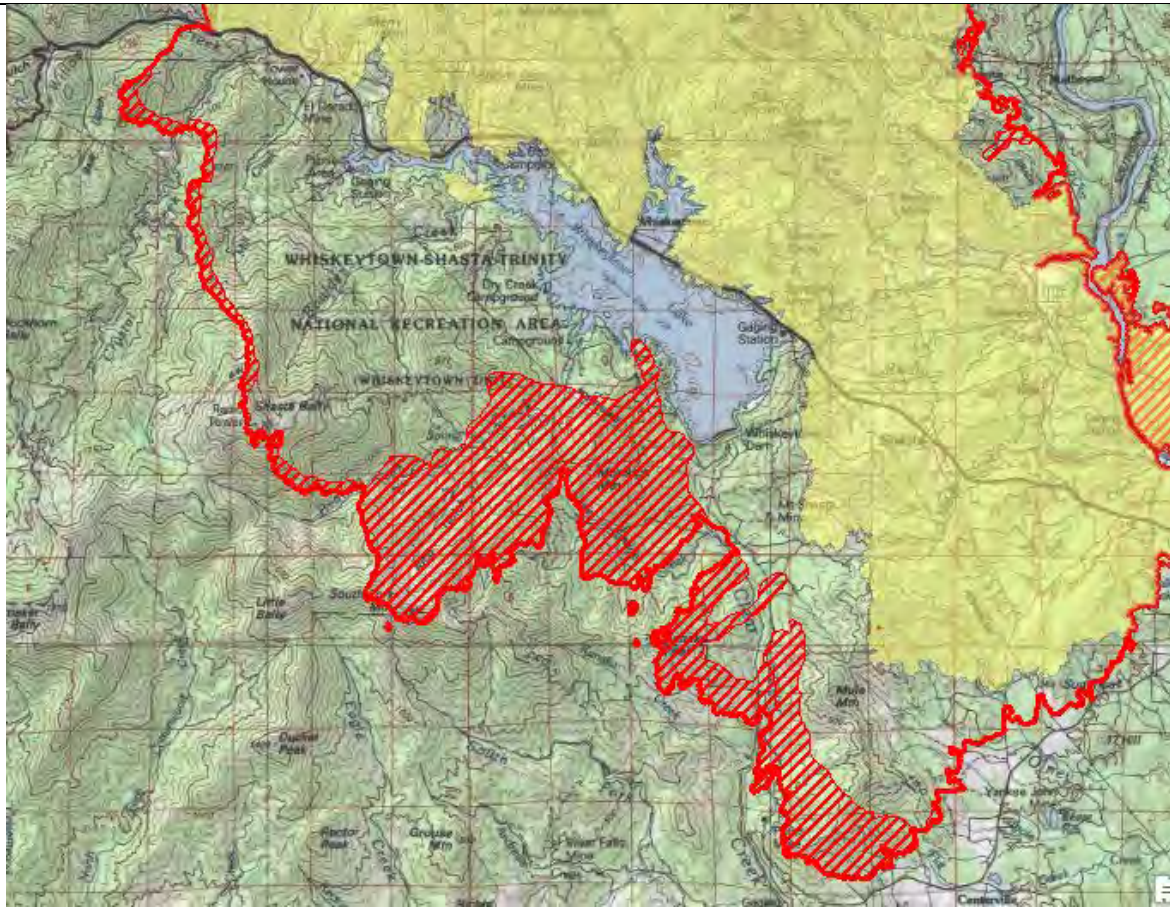

The east side of the fire had small areas of growth. There was one area just north of the dam on the east side of the waterway.

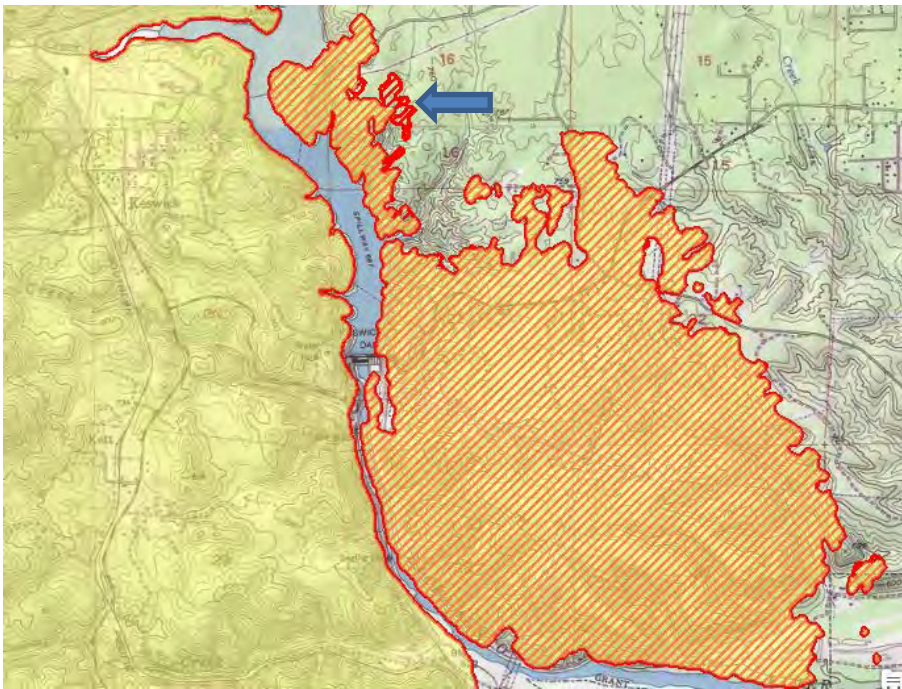

There was also some growth with small pockets of intense heat from Democrat Mountain north but saying south of Flat Creek.

INFRARED INTERPRETER'S DAILY LOG

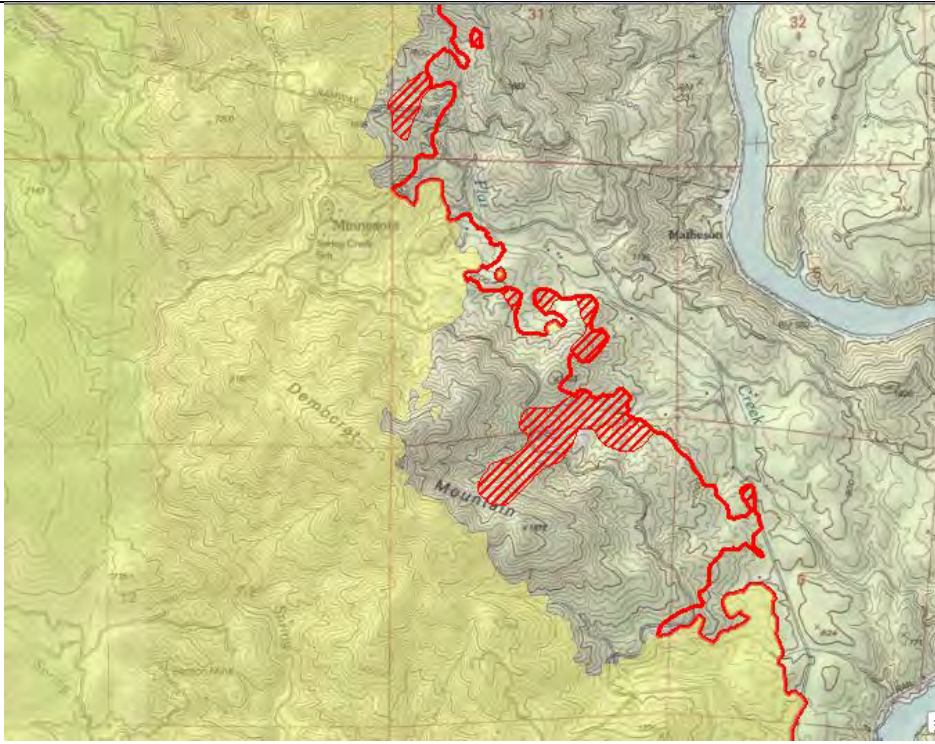

Going further north west, there was some growth with some heat polygons outside the main fire perimeter at the Copley Mountain and Sugarloaf Mountain area.

