

122°45'W

122°40'W

122°35'W

122°30'W

122°25'W

Infrared Map
Carr (CA-SHU-007808)
Map Date: 08/18/2018
Imagery Date: 08/17/2018
Imagery Time: 2310 MDT
IR Interpreted Acres: 227,085 acres
IRIN: Tina Rotenbury

- Isolated Heat Sources
- Heat Perimeter
- Intense Heat
- Scattered Heat
- Whiskeytown-Shasta Trinity National Recreation Area
- NO DATA

WGS 1984 UTM Zone 10N

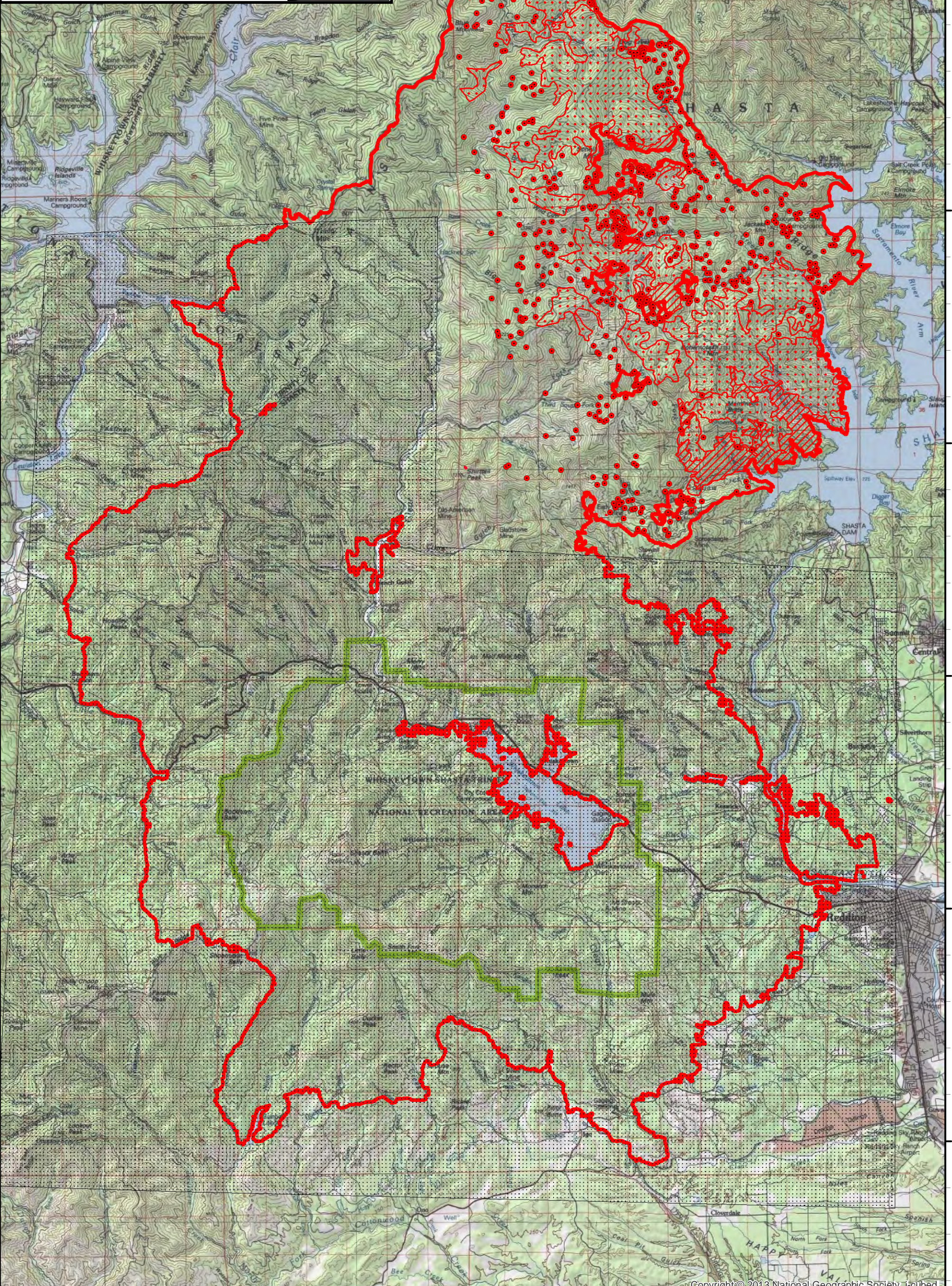
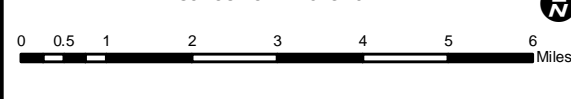
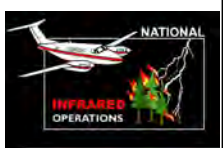

122°45'W

122°40'W

122°35'W

122°30'W

122°25'W