

INFRARED INTERPRETER'S DAILY LOG

Incident Name: Carr CA-SHU-007808	IR Interpreter(s): Tammy Hocut thocut@fs.fed.us	Local Dispatch Phone: 530-225-2411	Interpreted Size: 229,651 Acres Growth: 0 Acres – No Growth
Flight Time: 0102 (MDT) Flight Date: 08/26/2018	Interpreter(s) location: Jasper, AR Interpreter(s) Phone: 870-446-5878 (landline) 870-365-2810 (cell)	GACC IR Liaison: Kyle Felker GACC IR Liaison Phone: 530-251-6112	National Coordinator: Tom Mellin National Coord. Phone: 505-301-8167
Ordered By: Liz Younger, SITL 530-945-0166 eyounger@fs.fed.us	A Number: A-407	Aircraft/Scanner System: N144Z / Phoenix	Pilots/Techs: Boyce/Netcher/Bayock
IRIN Comments on imagery: 5 passes, Ortho and Color flown in a east-west direction.		Weather at time of flight: Clear	Flight Objective: Identify and map Heat perimeter, Scattered Heat and Isolated Heat Sources.
Date and Time Imagery Received by Interpreter: 08/26/2018 – 0051 (MDT)		Type of media for final product: Shape files, KMZ, PDF, and IRIN Log	
Date and Time Products Delivered to Incident: 08/26/2018 – 0255 (MDT)		Digital files sent to: NIFC FTP @ https://ftp.nifc.gov/public/incident_specific_data/calif_n/CALFIRE/2018_Incidents/CA-SHU-007808_Carr/IR/20180826/	
Comments /notes on tonight's mission and this interpretation: I started my interpretation with the 08/23/2018 IR heat perimeter. No new growth. On the following maps yellow is 8/23/2018's IR heat perimeter. Red line is current IR heat perimeter. There is a couple of isolated heat sources on the south side of the fire outside the main heat perimeter north and south of Cottonwood Creek.			
			

INFRARED INTERPRETER'S DAILY LOG

Light scattered heat throughout the fire. Most of the heat is on the north and northwest side of the fire.

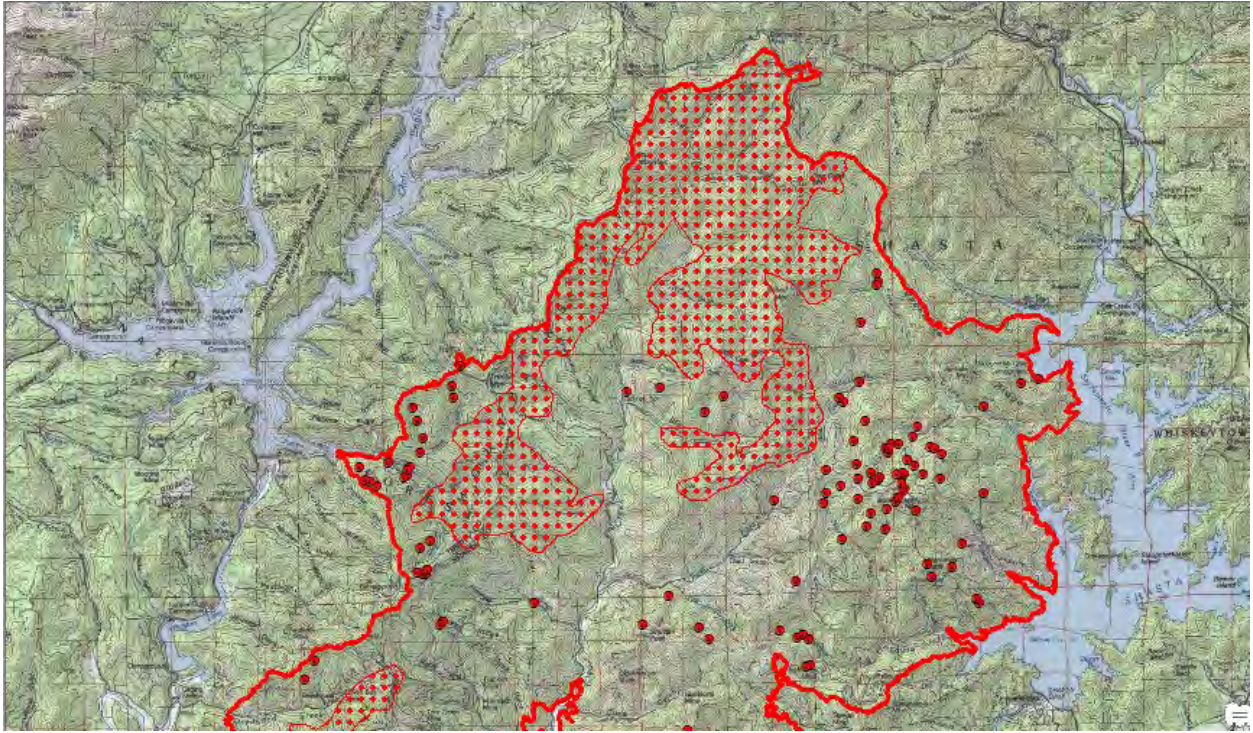

South half of the fire has light isolated heat sources and scattered heat mainly on the west side of the fire.

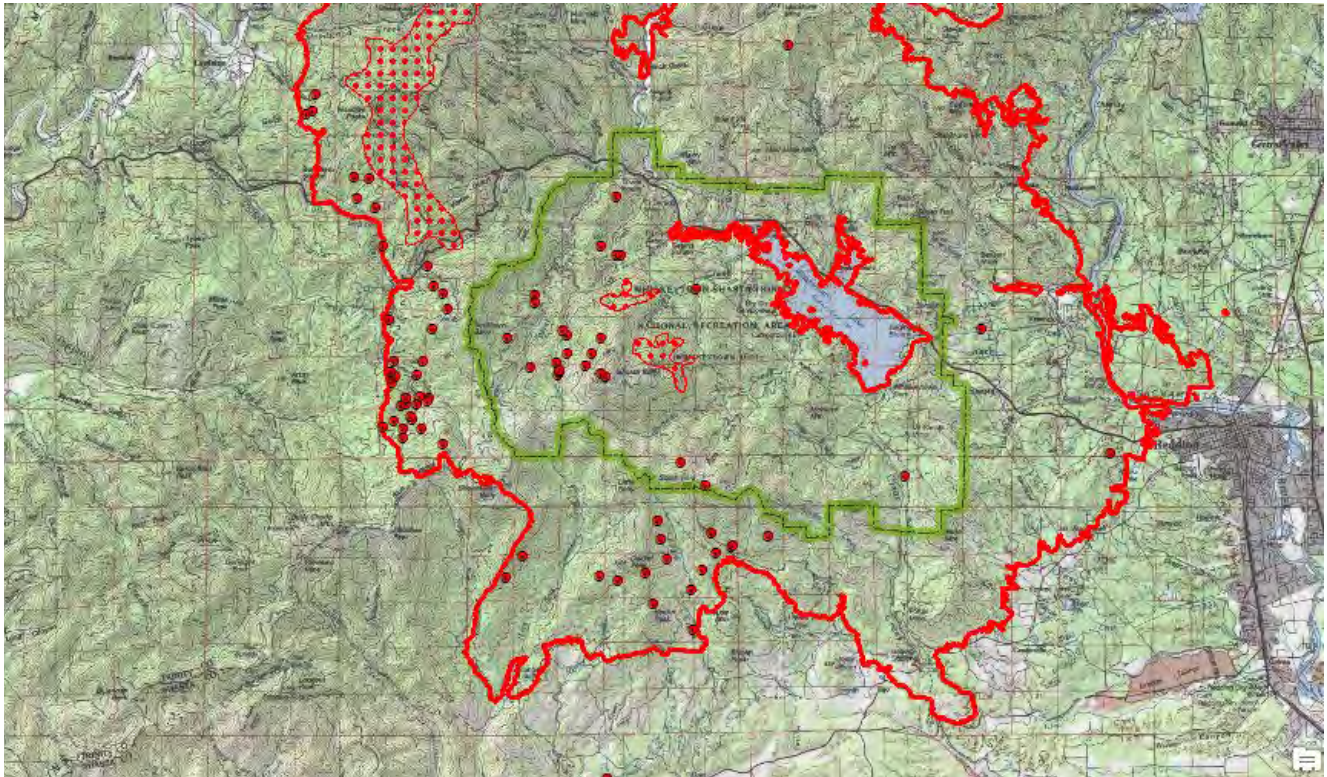

INFRARED INTERPRETER'S DAILY LOG