

Klamathon

INCIDENT

CA-SKU-004641

INCIDENT ACTION PLAN



OPERATIONAL PERIOD

7/7/2018 0700

to

7/8/2018 0700

INCIDENT OBJECTIVES (ICS 202)

1. Incident Name: Klamathon	2. Operational Period:	Date From: 7/7/2018	Date To: 7/8/2018	
		Time From: 0700	Time To: 0700	

3. Objective(s):

Management Objectives

- Provide for and maintain public and first responder safety by utilizing the incident safety analysis process
- Protect the commercial timberland, interstate commerce, historical and cultural assets within the affected area, infrastructure and improvements, watershed, and transmission lines
- It is the Unified Incident Commander's Leader's Intent to ensure transparent, timely and accurate communication at all levels of the incident.
- Be financially responsible for all assigned management and fire suppression tactics
- Foster and enhance community and political relationships
- All management actions and efforts will be focused on serving, safeguarding, and protecting the citizens and natural resources within Siskiyou County, CA and Jackson County, OR

Control Objectives

- Keep the fire East of Shaft Rock
- Keep the fire West of Ager Rd
- Keep the fire North of Paradise Craggy Lookout
- Keep the fire South of Siskiyou Crest

General Situational Awareness:

Steep and rugged terrain, critically dry and receptive fuel beds, active area for fire history and drought stressed trees.

5. Site Safety Plan Required? Yes No

Approved Site Safety Plan(s) Located at:

6. Incident Action Plan

<input checked="" type="checkbox"/> ICS 203	<input checked="" type="checkbox"/> ICS 215A	<input type="checkbox"/> Phone List	<input type="checkbox"/> Fire Suppression Repair Plan
<input checked="" type="checkbox"/> ICS 204	<input checked="" type="checkbox"/> ICS 220	<input type="checkbox"/> Training Message	<input type="checkbox"/>
<input checked="" type="checkbox"/> ICS 205	<input checked="" type="checkbox"/> Incident Map	<input type="checkbox"/> Travel Map	<input type="checkbox"/>
<input checked="" type="checkbox"/> ICS 206	<input checked="" type="checkbox"/> Weather Forecast	<input type="checkbox"/> Demob Plan	<input type="checkbox"/>
<input checked="" type="checkbox"/> ICS 208	<input checked="" type="checkbox"/> Fire Behavior	<input type="checkbox"/> Finance Message	<input checked="" type="checkbox"/> ICS 214

7. Prepared By: Chris Burch	Position/Title: PSC	Signature: <u>CB</u>	
8. Approved by Incident Commander:	Todd Derum	Signature: <u>TD</u>	

ICS 202

ORGANIZATION ASSIGNMENT LIST (ICS 203)

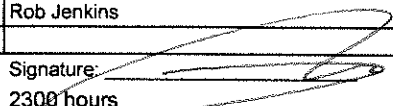
1. Incident Name: Klamathon		2. Operational Period: Date From: 7/7/2018		Date To: 7/8/2018	
		Time From: 0700		Time To: 0700	
3. Incident Commander(s) and Command Staff:			7. Operation Section:		
IC/UC's	Todd Derum, Tim Keith(ODF), Jeremiah LaRue (SSO)	Chief	Mark Brown		
Deputy	Dave Russef	Deputy	Mark Higgins		
Safety Officer	Jack Piccinini, Doug Ferro	Night Ops	Bill Weiser		
Information Officer	Steve Kaufmann, Bill Murphy (T)	Staging Area			
Liaison Officer	Shannon Barney	Branch	II	Kevin Bohall	
		Division/Group	A		
		Division/Group	M	Randall Titus	
		Division/Group			
4. Agency/Organization Representatives:					
Agency/Organization	Name	Division/Group			
Cal Fire	Ron Bravo	Division/Group			
Siskiyou County SO	Captain K. Houtman	Branch	III	Josh Bischof	
CHP	Lt. Kevin Luntney	Division/Group	P		
Oregon State Police	Sgt. Shawn Richards	Division/Group	R	Jason Dyer, Thoran Day(T)	
Oregon Dept of Trans	Everett Carroll	Division/Group	S	Matthew Houston, Matthew Levesque(T)	
Oregon Dept Of Forestry	Dave Larson	Division/Group			
USFS Klamath	Chris Hays	Division/Group			
USFS Rogue River Siskiyou	Merve George	Branch	IV	Shane Lauderdale, Keith Cummings (T)	
Fruit Growers/Michigan Cal Timber	Alex Lujan	Division/Group	U	Cameron Todd	
Cal Trans	Carl Snibbe	Division/Group	V		
Redding BLM	Jeremy Strait	Division/Group	W		
Calif Conservation Corps	Aaron Bayhon	Division/Group			
		Division/Group			
		Staging Area	Hornbrook		
5. Planning Section:					
Chief	Chris Burch	Division/Group			
Deputy	Jason Martin	Division/Group			
Resource Unit	Gwendolyn Ozard, Coby Diche, Jim Irving	Division/Group			
Situation Unit	Jason Taylor, Denny O'Neil, Brandon Strohnehn (T)	Division/Group			
Documentation Unit		Branch			
Demobilization Unit	Mike Gil	Division/Group			
GISS	Tim Werle	Division/Group			
FBAN	Tim Chavez	Division/Group			
IMET		Division/Group			
Training Tech Spec	Cory Cisnero	Staging Area			
		Air Operations Branch	Director:		
6. Logistics Section			Air Support Grp Sup Greg Bradshaw		
Chief	Matt Reich		Helibase Manager		Kenny Dossey
Supply Unit	Matt Brandt				
Facilities Unit	Shawn Burris, Maggi Koulfeld (T)				
8. Finance/Administration Section:					
Ground Support Unit	Conor Stapleton	Chief	Georg Haung, Mara Zaver		
Hired Equipment Tech		Time Unit	Shane Beck, Greg Tunzi (T)		
Communications Unit	Matt Lathrop	Procurement Unit	Joe Flag		
Medical Unit	Darin Nelson	Comp/Claims Unit	Sean Bowe		
Motel Tech Spec	Matt Aldrich	Cost Unit	Rob Jenkins		
Prepared By: Name: Jason Martin		Position/Title: PSC		Signature: 	
ICS 203		Date/Time: 7/6/2018		2300 hours	

Klamathon Fire National Weather Service Medford 2018-07-06 4:41 PM PDT
Spot Forecast for Klamathon Fire...Cal Fire
National Weather Service Medford OR
441 PM PDT Fri Jul 6 2018

Forecast is based on forecast start time of 0700 PDT on July 07.
If conditions become unrepresentative...contact the National Weather Service.

.DISCUSSION...Winds will shift to the north to northwest over the fire and remain so through much of the next week. Expect mostly clear, warm and dry conditions with breezy afternoon winds to continue for much of the week, with very warm temperatures mid to late next week. Inversions are expected each night, but they should break by roughly 9 or 10 AM each day. No rain is likely over the next week, but some isolated thunderstorms may be possible in the region next weekend.

.SATURDAY...

Sky/weather.....Sunny.
Max temperature.....Around 90.
Min humidity.....15-20 percent.
Eye level winds.....North around 2 mph in the morning, becoming north to northwest 6 to 8 mph in the afternoon, with occasional gusts up to 14 mph.
Wind (20 ft).....North around 4 mph in the morning, becoming north to northwest 10 to 12 mph in the afternoon, with occasional gusts up to 18 mph.
Mixing height.....500-1500 ft AGL in the morning, increasing to 7000-8000 ft AGL late in the morning.
Transport winds.....North around 3 mph in the morning, becoming northwest around 18 mph in the afternoon
CWR.....0 percent.
LAL.....1.

.SATURDAY NIGHT...

Sky/weather.....Clear.
Min temperature.....Around 54.
Max humidity.....65-70 percent.
Eye level winds.....Northwest winds 5 to 9 mph with gusts up to 16 mph in the evening, becoming west to northwest 2 to 3 mph overnight.
Wind (20 ft).....Northwest winds 12 to 15 mph with gusts up to 20 mph in the evening, becoming west to northwest around 4 mph overnight.
Mixing height.....Around 8000 ft AGL in the evening, decreasing to around 500 ft AGL overnight.
Transport winds.....Northwest around 18 mph in the evening, decreasing to around 4 mph overnight.
CWR.....0 percent.
LAL.....1.

.FORECAST DAYS 3 THROUGH 5...

.SUNDAY...

Clear. Lows in the mid 50s. Highs near 90. Northwest winds 6 to 8 mph.

.MONDAY...

Clear. Lows in the mid 50s. Highs near 90. Northwest winds 5 to 7 mph.

.TUESDAY...

Clear. Lows in the mid 50s. Highs near 90. Northwest winds 5 to 9 mph.

.WEDNESDAY...

Clear. Lows in the mid 50s. Highs 91 to 101. North winds 5 to 6 mph.

FIRE BEHAVIOR FORECAST

FORECAST NUMBER: 1	TYPE OF FIRE: WILDLAND
FIRE NAME: KLAMATHON	OPERATIONAL PERIOD: 24 HOUR July 7, 2018
DATE ISSUED: 7/6/2018	TIME ISSUED: 1900
UNIT: CALFIRE SISKIYOU	SIGNED: 
	Typed/printed: Tim Chavez FBAN

INPUTS

WEATHER SUMMARY:

RED FLAG CONDITIONS ENDED. WINDS SHIFTING TO NORTH NORTHWEST OVER THE NEXT SEVERAL DAYS. CLEAR, WARM AND DRY FOR MUCH OF THE NEXT WEEK. SEE SPOT FORECAST.

OUTPUTS

FIRE BEHAVIOR

GENERAL:

WINTER PRECIPITATION IN THIS AREA WAS 50% OF NORMAL. FUEL MOISTURE IN THE LIVE BRUSH FUELS IS SLIGHTLY BELOW NORMAL FOR THIS TIME OF YEAR. MANZANITA FUEL MOISTURE IS 80% WHICH IS CONSIDERED CRITICAL. THE ENERGY RELEASE COMPONENT OF THE NATIONAL FIRE DANGER RATING SYSTEM IS APPROACHING HISTORIC HIGH FOR THIS DATE. PROBABILITY OF IGNITION NEAR 100% MID AFTERNOON IN FULL SUN. DAY LENGTH NEARLY 15 HOURS.

SPECIFIC:

BRANCH II

THIS PART OF THE FIRE IS APPROACHING CONTAINMENT. SPOTTING POTENTIAL IN THE HORN BROOK AREA IS STILL VERY HIGH. AREAS OF OAKS AND PINES THAT ARE UNDER BURNED MAY FALL WITHOUT WARNING. POST A LOOKOUT WHEN MOPPING UP IN THESE STANDS OF TREES.

BRANCH III

FUELS IN THIS BRANCH ARE THE HEAVIEST ON THE FIRE WITH MIXED BRUSH/GRASS AND JUNIPERS AND CONIFERS. SOME SINGLE TREE AND GROUP TORCHING WILL OCCUR IN FIRE RUNS THAT ARE ALIGNED WITH SUN, WIND AND SLOPE.

BRANCH IV

THIS BRANCH HAS THE GREATEST POTENTIAL FOR GROWTH TODAY DUE TO THE CHANGE IN WIND DIRECTION. THE SOUTHEAST SIDE OF THE FIRE COULD MOVE THROUGH GRASS FUELS TOWARD THE KLAMATH RIVER. ACCESS WILL BE BETTER AS THE FIRE MOVES THAT DIRECTION.

AIR OPERATIONS: SUNRISE 0547 SUNSET 2044

SMOKE INVERSIONS POSSIBLE IN THE KLAMATH AND COTTONWOOD DRAINAGES IN THE MORNING HOURS.

SAFETY

- FIRE IN GRASS FUELS CAN MOVE INCREDIBLY FAST. REACTION TIME IS SHORT. DO NOT GET IN THE GREEN AHEAD OF A MOVING GRASS FIRE
- MONITOR THE FIRE COLUMN DEVELOPMENT THROUGH THE DAY. IF YOU FEEL A SUDDEN CALM OR FEEL RAIN DROPS IT COULD MEAN THE COLUMN IS COLLAPSING AND DOWNBURSTS MAY RESULT. WINDS WILL BE ERRATIC.



SAFETY MESSAGE

KLAMATHON

CA-SKU-004641 JULY 07, 2018 0700-0700



S
A
F
E
T
Y

S
A
F
E
T
Y

S
A
F
E
T
Y

E
V
E
R
Y
O
N
E
S
R
E
S
P
O
N
S
I
B
I
L
I
T
Y

SNAGS

TREES ARE DROUGHT STRESSED, BEATLE IMPACTED AND FIRE DAMAGED

Watch Out

- Ground cover has burned loosening the stability of the root system
- Some of the fire area is within the tree mortality area
- Large oak trees are drought stressed

Mitigation

- Remove the hazard if safe to do so
- Flag and report the hazard to personnel
- Be alert while working and driving in hazard area

GENERAL ILLNESS

FATIGUE, HOT WEATHER, HARD EXHAUSTIVE WORK PUTS US AT RISK

Watch Out

- **Hot weather** causes dehydration, heat exhaustion and serious medical emergencies
- **Hard exhaustive work** increases core temperature, weakens the body's ability to function healthy and causes fatigue
- **Fatigue** Causes poor judgement and decreased work performance affecting safety

Mitigation

- Proper nutrition, rest and hydration reduces fatigue and exhaustion emergencies
- Drink plenty of water and eat right- START EARLY – reduce caffeine input
- Take breaks throughout the work-period and take measures to cool down

TOPOGRAPHY

TOUGH COUNTRY TO WORK IN!

Watch Out

- Steep slopes may cause rolling material hazards
- This terrain will cause quick, unexpected upslope fire behavior
- Significant slip hazard exists throughout the incident

Mitigation

- Post lookouts and monitor changes in fire behavior
- Watch out in areas with steep slopes, watch your footing and drive appropriately
- Listen for rolling rocks and boulders and 'yell out' to others around you

Douglas Michael Ferro

INCIDENT TEAM SAFETY

ASSIGNMENT LIST (ICS 204)

1. Incident Name: Klamathon		2. Operational Period: Date From: 07/07/18 Date To: 07/08/18 Time From: 0700 Time To: 0700			3. Branch: II Div/Group: A Alpha		
4. Operations Personnel: Operations Section Chief: Mark Brown Night Ops: Bill Weiser Branch Director: Kevin Bohall Division/Group Supervisor:							
5. Resources Assigned:		** Resources Below in Bold are 12 Hour **			Reporting Location, Special Equipment, Remarks, Notes, and Information Time Location		
Resource Identifier	Leader	Personnel	Request #				
STC XSN 2377C	Welch, David	21	E-65	0700-0700	DP 1		
STC XSK 3200C	Baker-blockman, Chris	16	E-137	0700-0700	DP 1		
STC+				0700-0700	DP 1		
CRW ORS Grayback C-46	Mendoza	20	C-46	0700-1900	DP 1		
CRW ORS Patrick 1	Josh Barney	20	C-31	0700-1900	DP 1		
CRW ORS Patrick 2	Weston, Smith	20	C-30	0700-1900	DP 1		
CRW ORS Tom Fery 2	Alex, Garcia	20	C-37	0700-1900	DP 1		
DOZ+				0700-0700	DP 1		
DOZ+				0700-0700	DP 1		
W/T SRF 245		2	E-97	0700-0700	DP 1		
W/T HMM 4230		2	E-186	0700-0700	DP 1		
W/T PVT H&H FEEDERS E-44		2	E-44	0700-0700	DP 1		
W/T PVT H&H FEEDERS E-45		2	E-45	0700-0700	DP 1		
W/T+				0700-0700	DP 1		
W/T+				0700-0700	DP 1		
6. Work Assignments: Reinforce Control Lines Mop up 200' in from control line. Prep for structure defense							
7. Special Instructions:							
8. Communications (radio and/or phone contact numbers needed for this assignment):							
Name	Ch	Function	Rx Freq	Rx Tone	Tx Freq	Tx Tone	Notes
CDF C10	1	Command	151.1900	103.5 (T8)	159.2250	107.2 (T10)	TONE-10 PARADISE LOOKOUT
CDF T26	4	TACTICAL	159.2925	192.8 (T16)	159.2925	192.8 (T16)	
CALCORD	13	MEDICAL	156.0750	156.7	156.0750	156.7	
A/G T20	14	Air To Ground	159.375	192.8 (T16)	159.375	192.8 (T16)	A/G IS CDF TAC 20
GUARD	16	EMERGENCY	168.6250	0	168.6250	110.9	GPH/DPH, 16 CH RADIOS
9. Prepared by: Name: Jim Irving Pos/Title: RESL ICS 204 Date/Time: 7/6/2018 2300 hours Signature:							

ASSIGNMENT LIST (ICS 204)

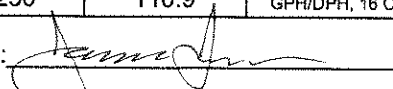
1. Incident Name: Klamathon		2. Operational Period: Date From: 07/07/18 Date To: 07/08/18 Time From: 0700 Time To: 0700				3. Branch: II Div/Group: M Mike	
4. Operations Personnel: Operations Section Chief: Mark Brown Night Ops: Bill Weiser Branch Director: Kevin Bohall Division/Group Supervisor: Randall Titus							
5. Resources Assigned:		** Resources Below in Bold are 12 Hour **				Reporting Location, Special Equipment, Remarks, Notes, and Information Time Location	
Resource Identifier	Leader	Personnel	Request #				
STC TGU 9250C	Stroing, Tom	18	E-57	0700-0700	DP 1		
STC AEU 9271C	Wood, David	18	E-61	0700-0700	DP 1		
ENG 2669				0700-0700	DP 1		
STG HUU 9126G	Rickson, Derik	3	C-9	0700-0700	DP 1		
CRW MNF ELK MT	Knoles, Kevin M	20	C-26	0700-1900	DP 1		
DOZ SKU 2640				0700-0700	DP 1		
W/T PVT HANNA E-43		2	E-43	0700-0700	DP 1		
W/T PVT DARRAH E-50		2	E-50	0700-0700	DP 1		
W/T PVT DARRAH E-52		2	E-52	0700-0700	DP 1		
W/T+				0700-0700	DP 1		
FEMP+				0700-0700	DP 1		
FEMT+				0700-0700	DP 1		
6. Work Assignments: Reinforce Control Lines Mop up 200' in from control line.							
7. Special Instructions:							
8. Communications (radio and/or phone contact numbers needed for this assignment):							
Name	Ch	Function	Rx Freq	Rx Tone	Tx Freq	Tx Tone	Notes
CDF C10	1	Command	151.1900	103.5 (T8)	159.2250	107.2 (T10)	TONE-10 PARADISE LOCKOUT
CDF T27	5	TACTICAL	159.3075	192.8 (T16)	159.3075	192.8 (T16)	
CALCORD	13	MEDICAL	156.0750	156.7	156.0750	156.7	
A/G T20	14	Air To Ground	159.375	192.8 (T16)	159.375	192.8 (T16)	A/G IS CDF TAC 20
GUARD	16	EMERGENCY	168.6250	0	168.6250	110.9	GPH/DPH, 16 CH RADIOS
9. Prepared by: Name: Jim Irving		Pos/Title: RESL		Signature: 			
ICS 204		Date/Time: 7/6/2018		2300 hours			

ASSIGNMENT LIST (ICS 204)

1. Incident Name: Klamathon		2. Operational Period: Date From: 07/07/18 Date To: 07/08/18 Time From: 0700 Time To: 0700				3. Branch: III Div/Group: P Papa	
4. Operations Personnel: Operations Section Chief: Mark Brown Night Ops: Bill Weiser Branch Director: Josh Bishop Division/Group Supervisor:							
5. Resources Assigned:		** Resources Below in Bold are 12 Hour **				Reporting Location, Special Equipment, Remarks, Notes, and Information Time Location	
Resource Identifier	Leader	Personnel	Request #	Time	Location		
STC LMU 9223 C		19	E-244	0700-0700	Hornbrook Staging		
STC XTB 4225C	Zlendick, Brad	20	E-194	0700-0700	Hornbrook Staging		
CRW ORS Grayback C-23	Scott, McIntyre	20	C-23	0700-1900	Hornbrook Staging		
CRW ORS Whitehead C-33		20	C-33	0700-1900	Hornbrook Staging		
CRW ORS Tom Fery C38	Francisco Garcia	20	C-38	0700-1900	Hornbrook Staging		
CRW MNF OC 50	Tovar, Bradford	21	C-45	0700-1900	Hornbrook Staging		
DOZ SHF 79	Thomas Graham	3	E-22	0700-0700	Hornbrook Staging		
DOZ PVT NORTH RIV E-24		2	E-24	0700-0700	Hornbrook Staging		
DOZ PVT BERRYESSA E-105	Alan, Berryessa	2	E-105	0700-0700	Hornbrook Staging		
DOZ PVT PETERS E-25		2	E-25	0700-0700	Hornbrook Staging		
DOZ+				0700-0700	Hornbrook Staging		
DOZ+				0700-0700	Hornbrook Staging		
W/T SKU 3430				0700-0700	Hornbrook Staging		
W/T PVT GT LOGGING E-113	Don, String	1	E-113	0700-0700	Hornbrook Staging		
W/T+				0700-0700	Hornbrook Staging		
W/T+				0700-0700	Hornbrook Staging		
HEQB+				0700-0700	Hornbrook Staging		
6. Work Assignments: Construct direct line Improve control line Mop up 100'. Prep control line							
7. Special Instructions:							
8. Communications (radio and/or phone contact numbers needed for this assignment):							
Name	Ch	Function	Rx Freq	Rx Tone	Tx Freq	Tx Tone	Notes
CDF C10	1	Command	151.1900	103.5 (T8)	159.2250	107.2 (T10)	TONE-10 PARADISE LOOKOUT
CDF T28	6	TACTICAL	151.1825	192.8 (T16)	151.1825	192.8 (T16)	
CALCORD	13	MEDICAL	156.0750	156.7	156.0750	156.7	
A/G T20	14	Air To Ground	159.375	192.8 (T16)	159.375	192.8 (T16)	A/G IS CDF TAC 20
GUARD	16	EMERGENCY	168.6250	0	168.6250	110.9	GPH/DPH, 16 CH RADIOS
9. Prepared by: Name: Jim Irving		Pos/Title: RESL		Date/Time: 7/6/2018		Signature:	
ICS 204				2300 hours			

ASSIGNMENT LIST (ICS 204)

1. Incident Name: Klamathon	2. Operational Period: Date From: 07/07/18 Date To: 07/08/18 Time From: 0700 Time To: 0700	3. Branch: III Div/Group: R Romeo Page 1 of 2
4. Operations Personnel: Operations Section Chief: Mark Brown Night Ops: Bill Weiser Branch Director: Josh Bischof Division/Group Supervisor: Jason Dyer, Thoran Day(T)		

5. Resources Assigned:				** Resources Below in Bold are 12 Hour **		Reporting Location, Special Equipment, Remarks, Notes, and Information	
Resource Identifier	Leader	Personnel	Request #	Time	Location		
STC HUU 9121C	Bennett, Josh	21	E-66	0700-0700	Ditch Creek Rd A Ranch		
STC BTU 9210C	Needles, Garrett	17	E-59	0700-0700	Ditch Creek Rd A Ranch		
STC BTU 9211C	Manson, Rick	18	E-12	0700-0700	Ditch Creek Rd A Ranch		
STC NEU 9233C	Krussow, David J	16	E-68	0700-0700	Ditch Creek Rd A Ranch		
STC SHF 3676C	Eiszele, Daniel	26	E-41	0700-0700	Ditch Creek Rd A Ranch		
ENG 1212		3		0700-0700	Ditch Creek Rd A Ranch		
STG MEU 9114G	Mcnulty, Jay	37	C-27	0700-0700	Ditch Creek Rd A Ranch		
STG HUU 9125G	Vonglakhone, Bounthouy	3	C-22	0700-0700	Ditch Creek Rd A Ranch		
STG+				0700-0700	Ditch Creek Rd A Ranch		
STG+				0700-0700	Ditch Creek Rd A Ranch		
CRW TNF American IHC	Radtke, Matthew	21	C-24	0700-1900	Ditch Creek Rd A Ranch		
CRW TNF Tahoe IHC	Guerrero, Daniel	19	C-7	0700-1900	Ditch Creek Rd A Ranch		
CRW ONC Redding IHC	Harris, Tyler W	19	C-8	0700-1900	Ditch Creek Rd A Ranch		
CRW SRF Mad River IHC	Riggins, Josh	20	C-28	0700-1900	Ditch Creek Rd A Ranch		
DOZ MEU 1142		3	E-72	0700-0700	Ditch Creek Rd A Ranch		
DOZ NEU 2341		1	E-100	0700-0700	Ditch Creek Rd A Ranch		
DOZ 279		2		0700-0700	Ditch Creek Rd A Ranch		
DOZ PVT PETERS E-25		2	E-25	0700-0700	Ditch Creek Rd A Ranch		

6. Work Assignments:
 Construct direct line
 Improve control line
 Mop up 100'

7. Special Instructions:

8. Communications (radio and/or phone contact numbers needed for this assignment):

Name	Ch	Function	Rx Freq	Rx Tone	Tx Freq	Tx Tone	Notes
CDF C10	1	Command	151.1900	103.5 (T8)	159.2250	107.2 (T10)	TONE-10 PARADISE LOOKOUT
CDF T29	7	TACTICAL	151.3475	192.8 (T16)	151.3475	192.8 (T16)	
CALCORD	13	MEDICAL	156.0750	156.7	156.0750	156.7	
A/G T20	14	Air To Ground	159.375	192.8 (T16)	159.375	192.8 (T16)	A/G IS CDF TAC 20
GUARD	16	EMERGENCY	168.6250	0	168.6250	110.9	GPH/DPH, 16 CH RADIOS

9. Prepared by: Name: Jim Irving Pos/Title: RESL Date/Time: 7/6/2018 2300 hours Signature:

ICS 204

ASSIGNMENT LIST (ICS 204)

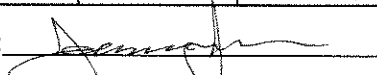
1. Incident Name: Klamathon		2. Operational Period: Date From: 07/07/18 Date To: 07/08/18 Time From: 0700 Time To: 0700				3. Branch: III Div/Group: R Romeo Page 2 of 2	
4. Operations Personnel: Operations Section Chief: Mark Brown Night Ops: Bill Weiser Branch Director: Josh Bischof Division/Group Supervisor: Jason Dyer, Thoran Day(T)							
5. Resources Assigned:		** Resources Below in Bold are 12 Hour **				Reporting Location, Special Equipment, Remarks, Notes, and Information Time Location	
Resource Identifier	Leader	Personnel	Request #				
DOZ PVT INLAND E-75		2	E-75	0700-0700	Ditch Creek Rd A Ranch		
DOZ PVT ERICKSON E-76		2	E-76	0700-0700	Ditch Creek Rd A Ranch		
DOZ PVT EVANS E-77		2	E-77	0700-0700	Ditch Creek Rd A Ranch		
DOZ+				0700-0700	Ditch Creek Rd A Ranch		
W/T 333		2		0700-0700	Ditch Creek Rd A Ranch		
W/T 6113		2		0700-0700	Ditch Creek Rd A Ranch		
W/T PVT GRAYBACK E-56		2	E-56	0700-0700	Ditch Creek Rd A Ranch		
W/T PVT E-112 HANNA E-112	Shawn, Bultena	2	E-112	0700-0700	Ditch Creek Rd A Ranch		
W/T+				0700-0700	Ditch Creek Rd A Ranch		
HEQB+				0700-0700	Ditch Creek Rd A Ranch		
6. Work Assignments: Construct direct line Improve control line Mop up 100'							
7. Special Instructions:							
8. Communications (radio and/or phone contact numbers needed for this assignment):							
Name	Ch	Function	Rx Freq	Rx Tone	Tx Freq	Tx Tone	Notes
CDF C10	1	Command	151.1900	103.5 (T8)	159.2250	107.2 (T10)	TONE-10 PARADISE LOOKOUT
CDF T29	7	TACTICAL	151.3475	192.8 (T16)	151.3475	192.8 (T16)	
CALCORD	13	MEDICAL	156.0750	156.7	156.0750	156.7	
A/G T20	14	Air To Ground	159.375	192.8 (T16)	159.375	192.8 (T16)	A/G IS CDF TAC 20
GUARD	16	EMERGENCY	168.6250	0	168.6250	110.9	GPH/DPH, 16 CH RADIOS
9. Prepared by: Name: Jim Irving Pos/Title: RESL Signature: 							
ICS 204 Date/Time: 7/6/2018 2300 hours							

ASSIGNMENT LIST (ICS 204)

1. Incident Name: <p style="text-align: center;">Klamathon</p>	2. Operational Period: Date From: 07/07/18 Date To: 07/08/18 Time From: 0700 Time To: 0700	3. Branch: III Div/Group: S <p style="text-align: center;">Sierra</p>
4. Operations Personnel: Operations Section Chief: Mark Brown Night Ops: Bill Weiser Branch Director: Josh Bischof Division/Group Supervisor: Matthew Houston, Matthew Levesque(T)		Page 1 of 2

5. Resources Assigned:	** Resources Below in Bold are 12 Hour **			Reporting Location, Special Equipment, Remarks, Notes, and Information	
Resource Identifier	Leader	Personnel	Request #	Time	Location
STC BTU 9210C	Needles, Garrett	17	E-59	0700-0700	Hilt Rd & RR Tracks
STC SHF 3675C	Loeffler, Jesse W	27	E-124	0700-0700	Hilt Rd & RR Tracks
STC XSB 1521C	Baker, Dave	22	E-63	0700-0700	Hilt Rd & RR Tracks
STC XSO 2351C	Mathews, Todd	2	E-62	0700-0700	Hilt Rd & RR Tracks
STC XLS 3075C	Hitchcock, Steve	4	E-70	0700-0700	Hilt Rd & RR Tracks
STC XTE 3250C	Jonsson, Magnus	20	E-136	0700-0700	Hilt Rd & RR Tracks
STG NEU 9234G	Russell, John	3	C-19	0700-0700	Hilt Rd & RR Tracks
STG NEU 9235G	Furtado, Matt	34	C-17	0700-0700	Hilt Rd & RR Tracks
STG TGU 9252G	Coming, Rhett	33	C-11	0700-0700	Hilt Rd & RR Tracks
STG TGU 9253G	Thomas, Luke	3	C-12	0700-0700	Hilt Rd & RR Tracks
CRW ORS Grayback C-23	Scott, McIntyre	20	C-23	0700-1900	Hilt Rd & RR Tracks
CRW ORS Tom Fery C-40	Jesus Torres	20	C-40	0700-1900	Hilt Rd & RR Tracks
CRW ORS Torres C-41		20	C-41	0700-1900	Hilt Rd & RR Tracks
CRW ORS Torres C-42		20	C-42	0700-1900	Hilt Rd & RR Tracks
DOZ NEU 2341		1	E-100	0700-0700	Hilt Rd & RR Tracks
DOZ SHU 2440		2	E-99	0700-0700	Hilt Rd & RR Tracks
DOZ PVT CARLSON'S E-78		2	E-78	0700-0700	Hilt Rd & RR Tracks
DOZ PVT CARLSON'S E-79		2	E-79	0700-0700	Hilt Rd & RR Tracks

6. Work Assignments:
 Construct direct line
 identify and construct control line
 Mop up 100'

7. Special Instructions:

8. Communications (radio and/or phone contact numbers needed for this assignment):

Name	Ch	Function	Rx Freq	Rx Tone	Tx Freq	Tx Tone	Notes
CDF C10	1	Command	151.1900	103.5 (T8)	159.2250	107.2 (T10)	TONE-10 PARADISE LOOKOUT
CDF T30	8	TACTICAL	151.3925	192.8 (T16)	151.3925	192.8 (T16)	
CALCORD	13	MEDICAL	156.0750	156.7	156.0750	156.7	
A/G T20	14	Air To Ground	159.375	192.8 (T16)	159.375	192.8 (T16)	A/G IS CDF TAC 20
GUARD	16	EMERGENCY	168.6250	0	168.6250	110.9	GPH/DPH, 16 CH RADIOS

9. Prepared by: Name: Jim Irving Pos/Title: RESL Date/Time: 7/6/2018 2300 hours Signature:

ICS 204

ASSIGNMENT LIST (ICS 204)

1. Incident Name: Klamathon		2. Operational Period: Date From: 07/07/18 Date To: 07/08/18 Time From: 0700 Time To: 0700				3. Branch: III Div/Group: S Sierra Page 2 of 2	
4. Operations Personnel: Operations Section Chief: Mark Brown Night Ops: Bill Weiser Branch Director: Josh Bischof Division/Group Supervisor: Matthew Houston, Matthew Levesque(T)							
5. Resources Assigned:		** Resources Below in Bold are 12 Hour **					
Resource Identifier	Leader	Personnel	Request #				
DOZ PVT JOHNSON E-80		2	E-80	0700-0700 Hilt Rd & RR Tracks			
DOZ PVT JOHNSON E-81		2	E-81	0700-0700 Hilt Rd & RR Tracks			
DOZ PVT KEV'S BACKHOE E-82		2	E-82	0700-0700 Hilt Rd & RR Tracks			
DOZ PVT LOGGING E-101		2	E-101	0700-0700 Hilt Rd & RR Tracks			
DOZ PVT GT PETERS E-102		2	E-102	0700-0700 Hilt Rd & RR Tracks			
DOZ+				0700-0700 Hilt Rd & RR Tracks			
W/T+				0700-0700 Hilt Rd & RR Tracks			
W/T+				0700-0700 Hilt Rd & RR Tracks			
W/T+				0700-0700 Hilt Rd & RR Tracks			
W/T+				0700-0700 Hilt Rd & RR Tracks			
W/T+				0700-0700 Hilt Rd & RR Tracks			
W/T+				0700-0700 Hilt Rd & RR Tracks			
W/T+				0700-0700 Hilt Rd & RR Tracks			
W/T+				0700-0700 Hilt Rd & RR Tracks			
W/T+				0700-0700 Hilt Rd & RR Tracks			
W/T+				0700-0700 Hilt Rd & RR Tracks			
HEQB HUGHES	Hughes, Shawn Isaac	1	O-16.65	0700-0700 Hilt Rd & RR Tracks			
6. Work Assignments: Construct direct line identify and construct control line Mop up 100'							
7. Special Instructions:							
8. Communications (radio and/or phone contact numbers needed for this assignment):							
Name	Ch	Function	Rx Freq	Rx Tone	Tx Freq	Tx Tone	Notes
CDF C10	1	Command	151.1900	103.5 (T8)	159.2250	107.2 (T10)	TONE-10 PARADISE LOOKOUT
CDF T30	8	TACTICAL	151.3925	192.8 (T16)	151.3925	192.8 (T16)	
CALCORD	13	MEDICAL	156.0750	156.7	156.0750	156.7	
A/G T20	14	Air To Ground	159.375	192.8 (T16)	159.375	192.8 (T16)	A/G IS CDF TAC 20
GUARD	16	EMERGENCY	168.6250	0	168.6250	110.9	GPH/DPH, 16 CH RADIOS
9. Prepared by: Name: Jim Irving		Pos/Title: RESL		Date/Time: 7/6/2018		Signature:	
ICS 204				2300 hours			

ASSIGNMENT LIST (ICS 204)

1. Incident Name: <p style="text-align: center;">Klamathon</p>	2. Operational Period: Date From: 07/07/18 Date To: 07/08/18 Time From: 0700 Time To: 0700	3. Branch: IV Div/Group: U <p style="text-align: center;">Uniform</p>					
4. Operations Personnel: Operations Section Chief: Mark Brown Night Ops: Bill Weiser Branch Director: Shane Lauderdale, Keith Cummings (T) Division/Group Supervisor: Cameron Todd							
5. Resources Assigned:		** Resources Below in Bold are 12 Hour **					
Resource Identifier	Leader	Personnel	Request #	Reporting Location, Special Equipment, Remarks, Notes, and Information	Time	Location	
STC LMU 9226 C	Williams, Tim	17	E-134	0700-0700		Hornbrook Staging	
STC+				0700-0700		Hornbrook Staging	
Klamathon T/F 1	Jeff Turchetto			0700-0700		Hornbrook Staging	
CRW PNF PLUMAS IHC	Scheckla, Jace	20	C-25	0700-1900		Hornbrook Staging	
CRW CCC SHASTA 21	Cruz, Lloyd	15	C-18	0700-1900		Hornbrook Staging	
CRW ORS Tom Fery C-39	Scerafin, Garcia	20	C-39	0700-1900		Hornbrook Staging	
DOZ PVT NORCAL FOREST E-103		2	E-103	0700-0700		Hornbrook Staging	
DOZ PVT TRG E-104	Tom, Gergory	2	E-104	0700-0700		Hornbrook Staging	
W/T+				0700-0700		Hornbrook Staging	
W/T+				0700-0700		Hornbrook Staging	
6. Work Assignments:							
Construct direct line where possible							
Identify locations for indirect line							
Mop up 100'							
7. Special Instructions:							
8. Communications (radio and/or phone contact numbers needed for this assignment):							
Name	Ch	Function	Rx Freq	Rx Tone	Tx Freq	Tx Tone	Notes
CDF C10	1	Command	151.1900	103.5 (T8)	159.2250	107.2 (T10)	TONE-10 PARADISE LOOKOUT
VFIRE 24	9	TACTICAL	154.2725	156.7	154.2725	156.7	
CALCORD	13	MEDICAL	156.0750	156.7	156.0750	156.7	
A/G T20	14	Air To Ground	159.375	192.8 (T16)	159.375	192.8 (T16)	A/G IS CDF TAC 20
GUARD	16	EMERGENCY	168.6250	0	168.6250	110.9	GPH/DPH, 16 CH RADIOS
9. Prepared by: Name: Jim Irving Pos/Title: RESL Signature:							
ICS 204		Date/Time: 7/6/2018		2300 hours			

ASSIGNMENT LIST (ICS 204)

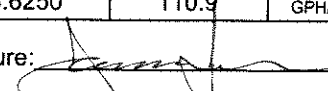
1. Incident Name: Klamathon		2. Operational Period: Date From: 07/07/18 Date To: 07/08/18 Time From: 0700 Time To: 0700			3. Branch: IV Div/Group: V Victor		
4. Operations Personnel: Operations Section Chief: Mark Brown Night Ops: Bill Weiser Branch Director: Shane Lauderdale, Keith Cummings (T) Division/Group Supervisor:							
5. Resources Assigned: ** Resources Below in Bold are 12 Hour **							
Resource Identifier	Leader	Personnel	Request #	Reporting Location, Special Equipment, Remarks, Notes, and Information Time Location			
STB OES 5804B	French, Lawrence	20	E-216	0700-0700	Hornbrook Staging		
STC+				0700-0700	Hornbrook Staging		
ENGINE T/F - SHS 3150	Mike Sawyer	7	E-71	0700-0700	Hornbrook Staging		
ENG 4613				0700-0700	Hornbrook Staging		
ENG DUN 813		4	E-182	0700-0700	Hornbrook Staging		
STG+				0700-0700	Hornbrook Staging		
CRW ORS GFP C-34	Alberto Davila	20	C-34	0700-1900	Hornbrook Staging		
CRW ORS GFP C-35		20	C-35	0700-1900	Hornbrook Staging		
DOZ PVT BERRYESSA E-105	Alan, Berryessa	2	E-105	0700-0700	Hornbrook Staging		
DOZ PVT DADCO E-106		2	E-106	0700-0700	Hornbrook Staging		
W/T+				0700-0700	Hornbrook Staging		
W/T+				0700-0700	Hornbrook Staging		
6. Work Assignments: Construct direct line where possible Identify locations for indirect line Mop up 100'							
7. Special Instructions:							
8. Communications (radio and/or phone contact numbers needed for this assignment):							
Name	Ch	Function	Rx Freq	Rx Tone	Tx Freq	Tx Tone	Notes
CDF C10	1	Command	151.1900	103.5 (T8)	159.2250	107.2 (T10)	TONE-10 PARADISE LOOKOUT
VFIRE 25	10	TACTICAL	154.2875	156.7	154.2875	156.7	
CALCORD	13	MEDICAL	156.0750	156.7	156.0750	156.7	
A/G T20	14	Air To Ground	159.375	192.8 (T16)	159.375	192.8 (T16)	A/G IS CDF TAC 20
GUARD	16	EMERGENCY	168.6250	0	168.6250	110.9	GPH/DPH, 16 CH RADIOS
9. Prepared by: Name: Jim Irving Pos/Title: RESL Signature: 							
ICS 204			Date/Time: 7/6/2018		2300 hours		

ASSIGNMENT LIST (ICS 204)

1. Incident Name: <p style="text-align: center;">Klamathon</p>	2. Operational Period: Date From: 07/07/18 Date To: 07/08/18 Time From: 0700 Time To: 0700	3. Branch: IV Div/Group: W <p style="text-align: center;">Whiskey</p>
4. Operations Personnel: Operations Section Chief: Mark Brown Night Ops: Bill Weiser Branch Director: Shane Lauderdale, Keith Cummings (T) Division/Group Supervisor:		

5. Resources Assigned:	** Resources Below in Bold are 12 Hour **			Reporting Location, Special Equipment, Remarks, Notes, and Information	
Resource Identifier	Leader	Personnel	Request #	Time	Location
STC PNF 3661	Gonzalez, Steve M	27	E-74	0700-1900	Hornbrook Staging
STB XSB 1511B	Scott Alderete	16	E-208	0700-0700	Hornbrook Staging
STG+				0700-0700	Hornbrook Staging
CRW ENTERPRISES C-53	Brandon, Cambell	20	C-53	0700-1900	Hornbrook Staging
CRW ORS Tom Fery 1	Segal, Glenn	20	C-36	0700-1900	Hornbrook Staging
DOZ KNF 1				0700-0700	Hornbrook Staging
DOZ SHU 2444		2	E-23	0700-0700	Hornbrook Staging
DOZ SKU 2642		2	E-98	0700-0700	Hornbrook Staging
DOZ PVT EVANS E-77		2	E-77	0700-0700	Hornbrook Staging
DOZ PVT SALINAS E-107	Dj,henninger	2	E-107	0700-0700	Hornbrook Staging
DOZ PVT JOHN'S E-108		2	E-108	0700-0700	Hornbrook Staging
W/T+				0700-0700	Hornbrook Staging
W/T+				0700-0700	Hornbrook Staging

6. Work Assignments:
 Construct direct line where possible
 Identify locations for indirect line
 Prep for structure defense
 Mop up and patrol around structures

7. Special Instructions:

8. Communications (radio and/or phone contact numbers needed for this assignment):

Name	Ch	Function	Rx Freq	Rx Tone	Tx Freq	Tx Tone	Notes
CDF C10	1	Command	151.1900	103.5 (T8)	159.2250	107.2 (T10)	TONE-10 PARADISE LOOKOUT
VFIRE 26	11	TACTICAL	154.3025	156.7	154.3025	156.7	
CALCORD	13	MEDICAL	156.0750	156.7	156.0750	156.7	
A/G T20	14	Air To Ground	159.375	192.8 (T16)	159.375	192.8 (T16)	A/G IS CDF TAC 20
GUARD	16	EMERGENCY	168.6250	0	168.6250	110.9	GPH/DPH, 16 CH RADIOS

9. Prepared by: Name: Jim Irving Pos/Title: RESL Signature:

ICS 204 Date/Time: 7/6/2018 2300 hours

ASSIGNMENT LIST (ICS 204)

1. Incident Name: <div style="text-align: center; margin-top: 5px;">Klamathon</div>			2. Operational Period: Date From: 07/07/18 Date To: 07/08/18 Time From: 0700 Time To: 0700				3. Branch: Staging Hornbrook	
4. Operations Personnel: Operations Section Chief: Mark Brown Night Ops: Bill Weiser Branch Director: Division/Group Supervisor:						Reporting Location, Special Equipment, Remarks, Notes, and Information Time Location		
5. Resources Assigned: ** Resources Below in Bold are 12 Hour **								
Resource Identifier			Leader		Personnel			Request #
6. Work Assignments:								
7. Special Instructions:								
8. Communications (radio and/or phone contact numbers needed for this assignment):								
Name	Ch	Function	Rx Freq	Rx Tone	Tx Freq	Tx Tone	Notes	
CDF C10	1	Command	151.1900	103.5 (T8)	159.2250	107.2 (T10)	TONE-10 PARADISE LOOKOUT	
#N/A	#N/A	#N/A	#N/A	#N/A	#N/A	#N/A	#N/A	
CALCORD	13	MEDICAL	156.0750	156.7	156.0750	156.7		
A/G T20	14	Air To Ground	159.375	192.8 (T16)	159.375	192.8 (T16)	A/G IS CDF TAC 20	
GUARD	16	EMERGENCY	168.6250	0	168.6250	110.9	GPH/DPH, 16 CH RADIOS	
9. Prepared by: Name: Jim Irving Pos/Title: RESL Signature:								
ICS 204			Date/Time: 7/6/2018 2300 hours					

ICS 205 - INCIDENT RADIO COMMUNICATIONS PLAN

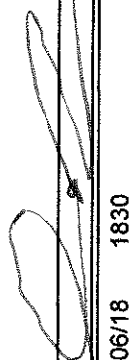
1. Incident Name: Klamathon		2. Date/Time Prepared Date: 07/06/2018 Time: 1830		3. Operational Period: Date To: 07/08/18 Time To: 0700				
4. Communications								
Ch#	Function	Name	Assigned To	Rx Freq	Rx Tone	Tx Freq	Tx Tone	Notes
1	Command [1]	CDF C10	INCIDENT WIDE	151.1900	103.5 (T8)	159.2250	107.2 (T10)	TONE-10 PARADISE LOOKOUT
2								
3								
4	TACTICAL	CDF T26	DIV A	159.2925	192.8 (T16)	159.2925	192.8 (T16)	
5	TACTICAL	CDF T27	DIV M	159.3075	192.8 (T16)	159.3075	192.8 (T16)	
6	TACTICAL	CDF T28	DIV P	151.1825	192.8 (T16)	151.1825	192.8 (T16)	
7	TACTICAL	CDF T29	DIV R	151.3475	192.8 (T16)	151.3475	192.8 (T16)	
8	TACTICAL	CDF T30	DIV S	151.3925	192.8 (T16)	151.3925	192.8 (T16)	
9	TACTICAL	VFIRE 24	DIV U	154.2725	156.7	154.2725	156.7	
10	TACTICAL	VFIRE 25	DIV V	154.2875	156.7	154.2875	156.7	
11	TACTICAL	VFIRE 26	DIV W	154.3025	156.7	154.3025	156.7	
12								
13	MEDICAL	CALCORD	INCIDENT WIDE	156.0750	156.7	156.0750	156.7	
14	Air To Ground	A/G T20	INCIDENT WIDE	159.3750	192.8 (T16)	159.3750	192.8 (T16)	A/G IS CDF TAC 20
15								
16	EMERGENCY	GUARD	EMERGENCY	168.6250	0	168.6250	110.9	GPH/DPH, 16 CH RADIOS
17								
18								
19								
20	EMERGENCY	GUARD	EMERGENCY	168.6250	0	168.6250	110.9	GPH/DPH CMD, 20 CH RADIOS
5. Special Instructions								
6. Prepared by (Communications Unit Leader): Name: Matt Lathrop COML						Signature: 		
ICS 205 - CONTROLLED UNCLASSIFIED INFORMATION//BASIC						Date/Time: 07/06/18 1830		

MEDICAL PLAN ICS 206	INCIDENT NAME	DATE & TIME PREPARED	OPERATIONAL PERIOD
	KLAMATHON	7/6/18 1600 HRS	7/7/18-7/8/18 0700-0700 HRS

MEDICAL AID STATIONS

NAME	LOCATION	CONTACT NUMBER	SERVICE LEVEL
Mountain Medics	Incident Base		RN

TRANSPORTATION (Indicate air or ground)

NAME	LOCATION	CONTACT NUMBER	SERVICE LEVEL
Mt Shasta Ambulance	2009 Hwy 263 Yureka, CA.	530-842-3515	ALS
Mercy Air Ambulance	Medford, OR	1800-903-9000	RN
Reach/ PHI	Redding, CA.	530-842-3515	RN

INCIDENT AMBULANCES

NAME	ADDRESS	PHONE #	TRAVEL TIME- minutes		Trauma Center	Burn Center	Helipad
			AIR	GROUND			
Fairchild Medical Center	444 Bruce St. Yureka, CA	530-841-6292	10	30	Level 4	<input type="checkbox"/> No	<input checked="" type="checkbox"/> Yes
Asante Rouge Regional	2825 E. Barnett Rd. Medford, OR	541-789-7132	15	50	Level 2	<input type="checkbox"/> No	<input checked="" type="checkbox"/> Yes
Mercy Medical Center	2175 Rosaline Ave. Redding, CA.	530-225-7201	35	120	Level 2	<input checked="" type="checkbox"/> Yes	<input checked="" type="checkbox"/> Yes
U.C Davis Medical Center	2315 Stockton Blvd. Sacramento, CA.	916-734-3790	120	240	Level 1	<input checked="" type="checkbox"/> Yes	<input checked="" type="checkbox"/> Yes

MEDICAL EMERGENCY PROCEDURES

LINE EMERGENCY:
 Crew Supervisor will contact Division Supervisor with patient complaint/condition and location.
 - Division Group Supervisor Contacts:
 1. Closest EMS resource
 2. Communications Unit
 - Communications Unit Contacts:
 1. Ground or Air Ambulance as requested.
 2. Medical Unit (916) 622-3371
 3. Safety
 4. Operations
 - Division Supervisor or designee will serve as point of contact and run medical emergency on assigned channel.
 1. A pre-assigned tactical frequency (CALCORD) should be used for IWI and only for duration of the emergency.
 - Communications Unit will clear the Command channel for emergency traffic as needed for duration of the need.

CAMP EMERGENCY:
 Contact Communications on CALCORD or @ 707-953-7962 with patient complaint/condition and location. Communications will respond appropriate medical response.
 - Communications contacts:
 1. Medical Unit
 2. Safety
 3. Logistics
 4. Operations
 5. Crew Supervisor
 6. Comp/Claims

INCIDENT REPORTING PROCEDURES

CHIEF COMPLAINT _____
LOCATION OF PATIENT _____
POINT OF CONTACT _____
TRANSPORTATION REQUESTED BY: AIR ___ **GROUND** ___
POINT OF PICKUP _____
LAT _____ **LONG** _____
PATIENT UNIT ID _____
IS AN EMT WITH PATIENT: YES ___ **NO** ___
AGE _____
SEX: MALE ___ **FEMALE** ___
ALL EMERGENCIES—Secure the area and identify witnesses for later investigation. Keep an accurate log of events.

Hospital	LAT	LONG
Fairchild Medical	41 43.17	122 38.81
Asante Rogue Regional	42 18.98	122 49.90
Mercy Medical	41 19.11	122 19.20
U.C Davis	38 33.28	121 27.35

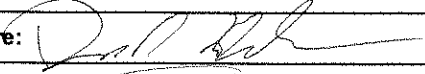
PREPARED BY: (Medical Unit Leader): Name: Darin Nelson **Signature:** 

APPROVED BY: (Safety Officer): Name: Doug Ferro **Signature:** 

24HR LINE RESOURCE - 2 OPERATOR

EMERGENCY SHIFT TICKET and EVALUATION FORM The responsible Government Officer will complete this form each shift.		Contractor Name THE BEST DOZERS LLC	
Incident or Project Name MISSION	Incident Number CA-MMU-018115	Request Number E-444	Operator #2 FIRST & LAST
Agreement Number	Operator Furnished By: <input checked="" type="checkbox"/> Contractor <input type="checkbox"/> Government	Operating Supplies Furnished By: <input checked="" type="checkbox"/> Contractor <input type="checkbox"/> Government	
Equipment Make 1999 PETERBILT 379	Equipment Model / Type TRANSPORT 18 WHEEL	Equipment Status Inspected <input type="checkbox"/> Under Agreement Released by Government <input checked="" type="checkbox"/> Withdrawn by Contractor	
Serial Number COMPLETE VIN#	License Number 12345A1	Remarks/Comments** 2 OPERATORS	
Date	Equipment Use (Circle)	Hours	Days / Miles
Mo / Day	Work	Assignment	
9/5 0701 2400	17	DIV X	
9/6 0001 0700	7	DIV X	
Vendor Rating			
Poor* Avg. Good Exc. N/A			
Met Performance Expectations			
Equipment in Safe Working Condition			
Operator Skill Level			
Operates Safely			
Operator's Cooperation Level			
Overall Performance			
* NOTE: any rating of POOR requires an explanation in Comment Section.			
** Final evaluation or for more documentation, use a CALFIRE Form 230 or equivalent.			
Govt. Rep. Name and Position - PRINT		Print Your Name	
		<i>Yous Signature</i>	
		<i>John Smith</i>	
		Date	
		9/6/17	
		Time	
		0700	
		CAL FIRE 297	
		(Rev 3-2011)	

12HR LINE RESOURCE - 1 OPERATOR

EMERGENCY SHIFT TICKET and EVALUATION FORM The responsible Government Officer will complete this form each shift.		Contractor Name THE BEST DOZERS LLC	
Incident or Project Name MISSION	Incident Number CA-MMU-018115	Request Number E-555	Operator #2 FIRST & LAST
Agreement Number	Operator Furnished By: <input checked="" type="checkbox"/> Contractor <input type="checkbox"/> Government	Operating Supplies Furnished By: <input checked="" type="checkbox"/> Contractor <input type="checkbox"/> Government	
Equipment Make 2004 CAT	Equipment Model / Type D6N / TYPE II E	Equipment Status Inspected <input type="checkbox"/> Under Agreement Released by Government <input checked="" type="checkbox"/> Withdrawn by Contractor	
Serial Number COMPLETE VIN#	License Number	Remarks/Comments** 1 OPERATOR	
Date	Equipment Use (Circle)	Hours	Days / Miles
Mo / Day	Work	Assignment	
9/7 0001 0700	7	OFF SHIFT	
9/7 0701 1900	12	DIV X	
9/7 1901 2400	5	OFF SHIFT	
Vendor Rating			
Poor* Avg. Good Exc. N/A			
Met Performance Expectations			
Equipment in Safe Working Condition			
Operator Skill Level			
Operates Safely			
Operator's Cooperation Level			
Overall Performance			
* NOTE: any rating of POOR requires an explanation in Comment Section.			
** Final evaluation or for more documentation, use a CALFIRE Form 230 or equivalent.			
Govt. Rep. Name and Position - PRINT		Print Your Name	
		<i>Yous Signature</i>	
		<i>John Smith</i>	
		Date	
		9/5/17	
		Time	
		1900	
		CAL FIRE 297	
		(Rev 3-2011)	

24HR / 12HR TRANSITION SHIFT TICKET

EMERGENCY SHIFT TICKET and EVALUATION FORM The responsible Government Officer will complete this form each shift.		Contractor Name THE BEST DOZERS LLC	
Incident or Project Name MISSION	Incident Number CA-MMU-018115	Request Number E-444	Operator #2 FIRST & LAST
Agreement Number	Operator Furnished By: <input checked="" type="checkbox"/> Contractor <input type="checkbox"/> Government	Operating Supplies Furnished By: <input checked="" type="checkbox"/> Contractor <input type="checkbox"/> Government	
Equipment Make 1999 PETERBILT 379	Equipment Model / Type TRANSPORT 18 WHEEL	Equipment Status Inspected <input type="checkbox"/> Under Agreement Released by Government <input checked="" type="checkbox"/> Withdrawn by Contractor	
Serial Number COMPLETE VIN#	License Number 12345A1	Remarks/Comments** 2 OPERATORS	
Date	Equipment Use (Circle)	Hours	Days / Miles
Mo / Day	Work	Assignment	
9/6 0701 1900	12	DIV X	
9/6 1901 2400	5	OFF SHIFT	
Vendor Rating			
Poor* Avg. Good Exc. N/A			
Met Performance Expectations			
Equipment in Safe Working Condition			
Operator Skill Level			
Operates Safely			
Operator's Cooperation Level			
Overall Performance			
* NOTE: any rating of POOR requires an explanation in Comment Section.			
** Final evaluation or for more documentation, use a CALFIRE Form 230 or equivalent.			
Govt. Rep. Name and Position - PRINT		Print Your Name	
		<i>Yous Signature</i>	
		<i>John Smith</i>	
		Date	
		9/5/17	
		Time	
		1900	
		CAL FIRE 297	
		(Rev 3-2011)	

24HR IN CAMP RESOURCE

EMERGENCY SHIFT TICKET and EVALUATION FORM The responsible Government Officer will complete this form each shift.		Contractor Name THE BEST CAMP LLC	
Incident or Project Name MISSION	Incident Number CA-MMU-018115	Request Number E-333	Operator #2 FIRST & LAST
Agreement Number	Operator Furnished By: <input checked="" type="checkbox"/> Contractor <input type="checkbox"/> Government	Operating Supplies Furnished By: <input checked="" type="checkbox"/> Contractor <input type="checkbox"/> Government	
Equipment Make TENT	Equipment Model / Type WESTERN SHELTER 19X35	Equipment Status Inspected <input type="checkbox"/> Under Agreement Released by Government <input checked="" type="checkbox"/> Withdrawn by Contractor	
Serial Number COMPLETE VIN#	License Number	Remarks/Comments** (4) TENTS, CANOPY WISDES FLOOR & INSULATED ROOF 570sq ft NO DAMAGE / NO CLAIM	
Date	Equipment Use (Circle)	Hours	Days / Miles
Mo / Day	Work	Assignment	
9/2 0001 2400	24	ICP	
Vendor Rating			
Poor* Avg. Good Exc. N/A			
Met Performance Expectations			
Equipment in Safe Working Condition			
Operator Skill Level			
Operates Safely			
Operator's Cooperation Level			
Overall Performance			
* NOTE: any rating of POOR requires an explanation in Comment Section.			
** Final evaluation or for more documentation, use a CALFIRE Form 230 or equivalent.			
Govt. Rep. Name and Position - PRINT		Print Your Name	
		<i>Yous Signature</i>	
		<i>John Smith</i>	
		Date	
		9/5/17	
		Time	
		1900	
		CAL FIRE 297	
		(Rev 3-2011)	



JACKSON COUNTY SHERIFF'S OFFICE

EVACUATION NOTIFICATION SUMMARY

LEVEL 1 – Be Ready

Residents should be aware of the danger that exists in their area, monitor emergency services websites and local media outlets for information. This is the time for preparation and precautionary movement of persons with special needs, mobile property and (under certain circumstances) pets and livestock. If conditions worsen, emergency services personnel may contact you via an emergency notification system.

LEVEL 2 – Be Set

YOU MUST PREPARE TO LEAVE AT A MOMENTS NOTICE

This level indicates there is significant danger to your area, and residents should either voluntarily relocate to a shelter or with family/friends outside of the affected area, or if choosing to remain, to be ready to evacuate at a moment's notice.

Residents MAY have time to gather necessary items, but doing so is at their own risk.

THIS MAY BE THE ONLY NOTICE THAT YOU RECEIVE

Emergency services cannot guarantee that they will be able to notify you if conditions rapidly deteriorate. Area media services will be asked to broadcast periodic updates.

LEVEL 3 – Leave Immediately

Danger to your area is current or imminent, and you should evacuate immediately. If you choose to ignore this advisement, you must understand that emergency services may not be available to assist you further. DO NOT delay leaving to gather any belongings or make efforts to protect your home.

THIS WILL BE THE LAST NOTICE THAT YOU RECEIVE

ENTRY TO EVACUATED AREAS MAY BE DENIED UNTIL CONDITIONS ARE SAFE.

AREA RADIO AND TV STATIONS HAVE BEEN ASKED TO BROADCAST PERIODIC UPDATES.

This document has been reviewed and accepted by Oregon State Sheriffs' Association, Oregon State Fire Marshal's Office, Oregon Emergency Management, Oregon Fire Chiefs' Association and Oregon Department of Forestry. This document should be considered an official document for use to the public on All Hazards Evacuations.

E M E R G E N C Y N O T I C E

LEVEL 3

AN EVACUATION NOTICE HAS BEEN
ISSUED FOR THIS AREA

LEAVE IMMEDIATELY!

DANGER TO YOUR AREA IS CURRENT OR IMMINENT, AND YOU SHOULD EVACUATE IMMEDIATELY. IF YOU CHOOSE TO IGNORE THIS ADVISEMENT, YOU MUST UNDERSTAND THAT EMERGENCY SERVICES MAY NOT BE AVAILABLE TO ASSIST YOU FURTHER. DO NOT DELAY LEAVING TO GATHER ANY BELONGINGS OR MAKE EFFORTS TO PROTECT YOUR HOME.

THIS WILL BE THE LAST NOTICE THAT YOU RECEIVE

ENTRY TO EVACUATED AREAS MAY BE DENIED
UNTIL CONDITIONS ARE SAFE.

AREA RADIO AND TV STATIONS HAVE BEEN
ASKED TO BROADCAST PERIODIC UPDATES



KLAMATHON INCIDENT Transportation Map

CA-SKU-004641
July 7, 2018



NAD83
1:230,435

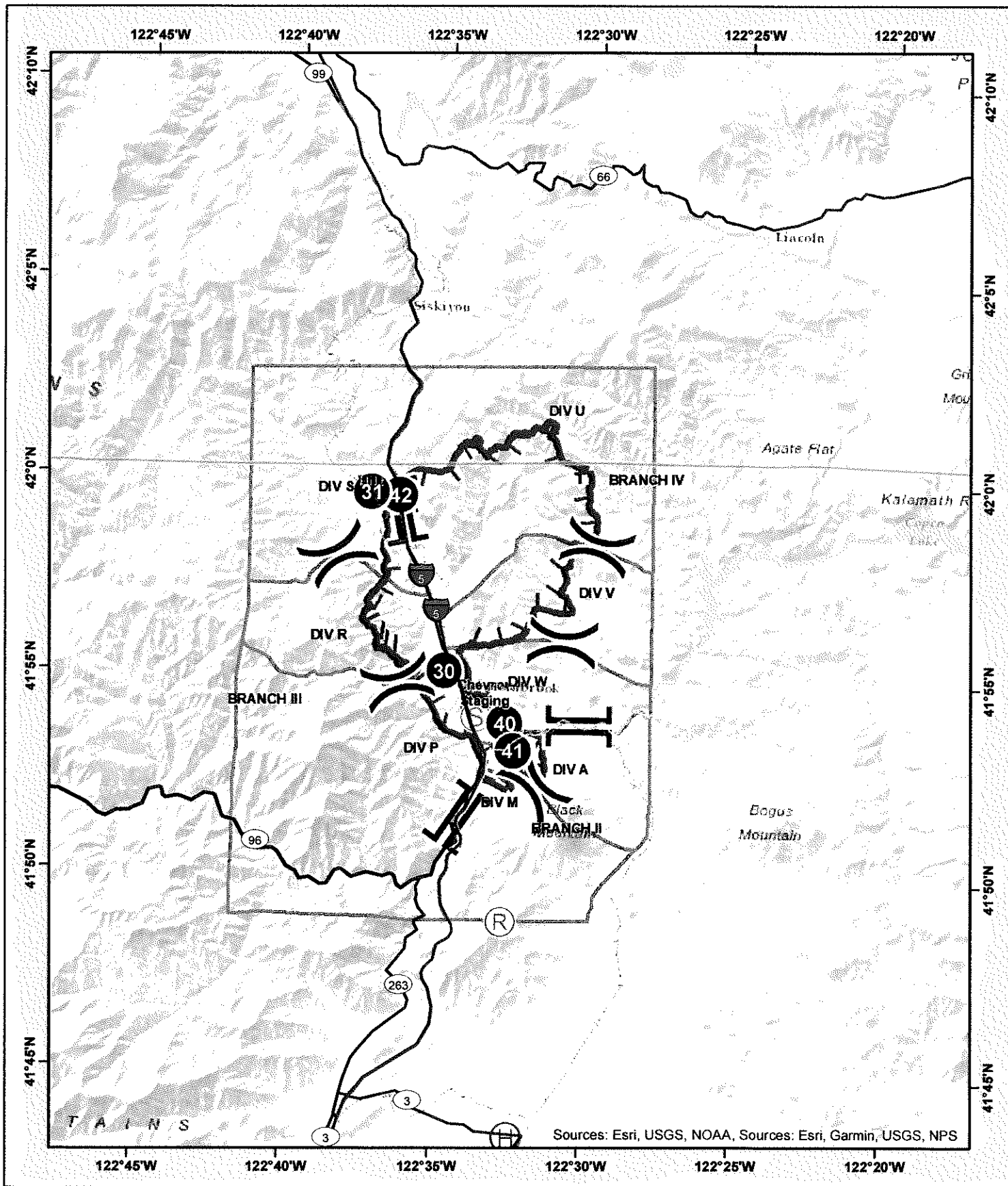

UNIT LOG (ICS 214)

1. Incident Name: <div style="text-align: center; margin-top: 5px;">Klamathon</div>	2. Operational Period: Date From: 7/7/18 Date To: 7/8/18 <div style="text-align: right; margin-top: 5px;">Time From: 0700 Time To: 0700</div>
---	---

3. Unit Name/Designators	4. Unit Leader (Name and ICS Position)
---------------------------------	---

5. Personnel Assigned/Designators		
NAME	ICS POSITION	HOME BASE

6. Activity Log (Continue on Reverse)	
TIME	MAJOR EVENTS

7. Prepared By:	Date/Time:
------------------------	-------------------

