

* CORRECTED *

KLAMATHON

INCIDENT

CA-SKU-004641

INCIDENT ACTION PLAN



OPERATIONAL PERIOD

7/10/2018 0700

to

7/11/2018 0700

* CORRECTED *

INCIDENT OBJECTIVES (ICS 202)

1. Incident Name: <p style="text-align: center;">KLAMATHON</p>	2. Operational Period: <table style="width: 100%; border: none;"> <tr> <td style="border: none;">Date From:</td> <td style="border: none;">7/10/2018</td> <td style="border: none;">Date To:</td> <td style="border: none;">7/11/2018</td> </tr> <tr> <td style="border: none;">Time From:</td> <td style="border: none;">0700</td> <td style="border: none;">Time To:</td> <td style="border: none;">0700</td> </tr> </table>	Date From:	7/10/2018	Date To:	7/11/2018	Time From:	0700	Time To:	0700												
Date From:	7/10/2018	Date To:	7/11/2018																		
Time From:	0700	Time To:	0700																		
3. Objective(s): <u>Management Objectives</u> <ul style="list-style-type: none"> · Provide for and maintain public and first responder safety by utilizing the incident safety analysis process · Protect the commercial timberland, interstate commerce, historical and cultural assets within the affected area, infrastructure and improvements, watershed, and transmission lines · It is the Unified Incident Commander's Leader's Intent to ensure transparent, timely and accurate communication at all levels of the incident. · Be financially responsible for all assigned management and fire suppression tactics · Foster and enhance community and political relationships · All management actions and efforts will be focused on serving, safeguarding, and protecting the citizens and natural resources within Siskiyou County, CA and Jackson County, OR <u>Control Objectives</u> <ul style="list-style-type: none"> -Keep the fire EAST of Empire Creek -Keep the fire WEST of Ager Road in the South and the Iron Gate Reservoir on the North end. -Keep the fire NORTH of Paradise Craggy Lookout -Keep the fire SOUTH of Siskiyou Crest 																					
General Situational Awareness: <p>Steep and rugged terrain, critically dry and receptive fuel beds, active area for fire history and drought stressed trees.</p>																					
5. Site Safety Plan Required? Yes <input type="checkbox"/> No <input checked="" type="checkbox"/> Approved Site Safety Plan(s) Located at:																					
6. Incident Action Plan <table style="width: 100%; border: none;"> <tr> <td><input checked="" type="checkbox"/> ICS 203</td> <td><input type="checkbox"/> ICS 215A</td> <td><input type="checkbox"/> Phone List</td> <td><input type="checkbox"/> Fire Suppression Repair Plan</td> </tr> <tr> <td><input checked="" type="checkbox"/> ICS 204</td> <td><input checked="" type="checkbox"/> ICS 220</td> <td><input type="checkbox"/> Training Message</td> <td><input type="checkbox"/></td> </tr> <tr> <td><input checked="" type="checkbox"/> ICS 205</td> <td><input checked="" type="checkbox"/> Incident Map</td> <td><input checked="" type="checkbox"/> Travel Map</td> <td><input type="checkbox"/></td> </tr> <tr> <td><input checked="" type="checkbox"/> ICS 206</td> <td><input checked="" type="checkbox"/> Weather Forecast</td> <td><input checked="" type="checkbox"/> Demob Plan</td> <td><input type="checkbox"/></td> </tr> <tr> <td><input checked="" type="checkbox"/> ICS 208</td> <td><input checked="" type="checkbox"/> Fire Behavior</td> <td><input checked="" type="checkbox"/> Finance Message</td> <td><input checked="" type="checkbox"/> ICS 214</td> </tr> </table>		<input checked="" type="checkbox"/> ICS 203	<input type="checkbox"/> ICS 215A	<input type="checkbox"/> Phone List	<input type="checkbox"/> Fire Suppression Repair Plan	<input checked="" type="checkbox"/> ICS 204	<input checked="" type="checkbox"/> ICS 220	<input type="checkbox"/> Training Message	<input type="checkbox"/>	<input checked="" type="checkbox"/> ICS 205	<input checked="" type="checkbox"/> Incident Map	<input checked="" type="checkbox"/> Travel Map	<input type="checkbox"/>	<input checked="" type="checkbox"/> ICS 206	<input checked="" type="checkbox"/> Weather Forecast	<input checked="" type="checkbox"/> Demob Plan	<input type="checkbox"/>	<input checked="" type="checkbox"/> ICS 208	<input checked="" type="checkbox"/> Fire Behavior	<input checked="" type="checkbox"/> Finance Message	<input checked="" type="checkbox"/> ICS 214
<input checked="" type="checkbox"/> ICS 203	<input type="checkbox"/> ICS 215A	<input type="checkbox"/> Phone List	<input type="checkbox"/> Fire Suppression Repair Plan																		
<input checked="" type="checkbox"/> ICS 204	<input checked="" type="checkbox"/> ICS 220	<input type="checkbox"/> Training Message	<input type="checkbox"/>																		
<input checked="" type="checkbox"/> ICS 205	<input checked="" type="checkbox"/> Incident Map	<input checked="" type="checkbox"/> Travel Map	<input type="checkbox"/>																		
<input checked="" type="checkbox"/> ICS 206	<input checked="" type="checkbox"/> Weather Forecast	<input checked="" type="checkbox"/> Demob Plan	<input type="checkbox"/>																		
<input checked="" type="checkbox"/> ICS 208	<input checked="" type="checkbox"/> Fire Behavior	<input checked="" type="checkbox"/> Finance Message	<input checked="" type="checkbox"/> ICS 214																		
7. Prepared By: Jason Martin	Position/Title: PSC	Signature:																			
8. Approved by Incident Commander:	Todd Derum	Signature:																			
ICS 202																					

ORGANIZATION ASSIGNMENT LIST (ICS 203)

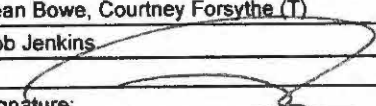
1. Incident Name: KLAMATHON		2. Operational Period: Date From: 7/10/2018 Time From: 0700		Date To: 7/11/2018 Time To: 0700	
3. Incident Commander(s) and Command Staff:			7. Operation Section:		
IC/UC's	Todd Derum, John Messina, Bill Hunt (ODF), Jeremiah LaRue (SSO)	Chief	Mark Brown, Darryl Laws (T)		
Deputy	Dave Russell	Deputy	Mark Higgins		
Safety Officer	Jack Piccinini, Doug Ferro	Night Ops	Shane Lauderdale		
Information Officer	Steve Kaufmann, Bill Murphy (T)	Staging Area			
Liaison Officer	Shannon Bamey	Branch	II	Jeff McCarroll (12)	
		Division/Group	A / M / V / W	Chris Tate, Paul Lohan (T)	
		Division/Group			
		Division/Group			
4. Agency/Organization Representatives:					
Agency/Organization	Name	Division/Group			
Cal Fire	Ron Bravo	Division/Group			
Oregon Dept of Forestry	Dave Larson	Branch	III	Monty Smith	
BLM Redding	Bill Kuntz	Division/Group	P	Uriel Ortega, Gabriel Trull (12)	
BLM Medford	Kristi Mastrofina	Division/Group	R	Shawn Raley, Nicholas Garcia (T)	
USFS	Ed Guzman	Division/Group	S	Chad Costa, Polar Bear (T)	
Siskiyou Co SO	Capt. K. Houtman	Division/Group	Contingency	Bradley Schuette, Curtis Matthews (T)	
Jackson Co SO	Lt. R. Kennedy	Division/Group			
CHP	Capt. M. Loveless	Branch	IV	Felix Berbena, Kevin Bohall (12)	
Oregon State Police	Lt. Tyler Lee	Division/Group	T	Jeff Turchetto AM, Jeb Schumacher PM	
Calif Conservation Corps	Aaron Bayhon	Division/Group	U	John Jones, Michael Alforque	
Cal Trans	Carl Snibbe	Division/Group	North Contingency	Kent Cunningham, Russell Mitchell (T)(12)	
Oregon Dept Of Trans	Everett Carroll	Division/Group			
Fruit Growers/Michigan Cal Timber	Alex Lujan	Division/Group			
		Staging Area	R Ranch	Dominick Eriksen	
		Division/Group	FSRG	Steve Wilson	
5. Planning Section:					
Chief	Chris Burch	Division/Group			
Deputy	Jason Martin	Division/Group			
Resource Unit	Gwyndolyn Ozard, Coby Diche, Jim Irving	Division/Group			
Situation Unit	Jason Taylor, Denny O'Neil, Brandon Strohnehn (T)	Division/Group			
Documentation Unit	Paul Rutkowski	Branch			
Demobilization Unit	Mike Gil	Division/Group			
GISS	Tim Werle	Division/Group			
FBAN	Tim Chavez	Division/Group			
IMET		Division/Group			
Training Tech Spec	Cory Cisnero S	Staging Area			
		Air Operations Branch		Director:	
6. Logistics Section					
Chief	Matt Reich	Air Operations Branch	Mark Gradek, Tim Perkins		
Supply Unit	Matt Brandt	Air Support Grp Sup	Greg Bradshaw		
Facilities Unit	Shawn Burris, Maggi Koulfeld (T)	Helibase Manager	Kenny Dossey		
Ground Support Unit	Conor Stapleton	8. Finance/Administration Section:			
Hired Equipment Tech	Pete Smith	Chief	Georg Huang, Mara Zaver		
Communications Unit	Matt Lathrop	Time Unit	Shane Beck, Greg Tunzi (T)		
Medical Unit	Darin Nelson, Clayton Thomas	Procurement Unit	Joe Flagg		
Motel Tech Spec	Matt Aldrich	Comp/Claims Unit	Sean Bowe, Courtney Forsythe (T)		
		Cost Unit	Rob Jenkins		
Prepared By: Name: Jason Martin Position/Title: PSC Signature: 					
ICS 203 Date/Time: 7/9/2018 2300 hours					



INCIDENT Weather Forecast



RECAST NO: 3
PREDICTION FOR: 24 Hour SHIFT

NAME OF FIRE: Klamathon
UNIT: CalFire Siskiyou

SHIFT DATE: 7/10/18 (0700) - 7/11/18 (0700)

SIGNED: Rich Thompson

TIME AND DATE
FORECAST ISSUED: 7/9/18 @ 1900

Incident Meteorologist

WEATHER DISCUSSION: Near persistent conditions are anticipated through the operational period with respect to temperatures and relative humidity. Winds will be noticeably weaker across the incident with ridgetop winds gusting around 20 MPH and lower elevations gusting around 15 MPH.

On Wednesday, high pressure will begin to build over the area. This will result in an extended period of hot and dry conditions across the area through the weekend. Afternoon temperatures will generally range in the 90s to lower 100s with Thursday likely the warmest day. Relative humidity is expected to drop into the teens and even single digits each afternoon with modest overnight recoveries. By Friday, some mid-level monsoonal moisture is expected to move into the area. This will result in the possibility of isolated thunderstorms in and around the fire Friday through Sunday. Any thunderstorms that would develop will likely be on the dry side with dry lightning strikes and gusty outflow winds the most likely hazards.

WEATHER FORECAST:

WEATHER: Mostly clear.
TEMPERATURES: Max: 86-95 below 3000 feet.
78-86 above 3000 feet.
Min: 48-58.
HUMIDITY: Min: 10-18% below 3000 feet.
18-28% above 3000 feet.
Max: 45-65%.

20 FT WINDS:
RIDGETOP - 0700-1000: Northeast 5-10 MPH Gust 15 MPH
1000-1400: North 4-8 MPH
1400-2300: Northwest 6-12 MPH Gust 20 MPH
2300-0700: North to northeast 5-10 MPH Gust 15 MPH
SLOPE/VALLEY - 0700-1100: Upslope 4-8 MPH
1100-2000: Upvalley 5-10 MPH Gust 15 MPH
2000-0700: Downslope/downvalley 3-6 MPH

STABILITY/INVERSION: Weak inversion in the morning, dissipating by early afternoon.

OUTLOOK FOR WEDNESDAY: High pressure aloft will begin to build over the area. Skies will remain clear through the period. Afternoon temperatures will jump up about 6-10 degrees from Tuesday's highs. Relative humidity will drop into the teens and even single digits with moderate overnight recovery. Ridgetop winds will remain north to northeast, gusting 10-15 MPH while typical terrain-driven winds prevail at lower elevations.

FIRE BEHAVIOR FORECAST

FORECAST NUMBER: 4	TYPE OF FIRE: WILDLAND
FIRE NAME: KLAMATHON	OPERATIONAL PERIOD: 24 HOUR July 10, 2018
DATE ISSUED: 7/9/2018	TIME ISSUED: 1900
UNIT: CALFIRE SISKIYOU, CASCADE-SISKIYOU NATIONAL MONUMENT	SIGNED: _____ Typed/printed: Tim Chavez FBAN

INPUTS

WEATHER SUMMARY:
CLEAR, WARM AND DRY FOR MUCH OF THE NEXT WEEK. GOOD RECOVERY LATE AT NIGHT. SEE IMET FORECAST.

OUTPUTS

FIRE BEHAVIOR

GENERAL:

WINTER PRECIPITATION IN THE FIRE AREA WAS BELOW NORMAL, THE FIRE AREA IS IN D1 MODERATE DROUGHT. FUEL MOISTURE IN THE LIVE BRUSH FUELS IS SLIGHTLY BELOW NORMAL FOR THIS TIME OF YEAR. MANZANITA FUEL MOISTURE IS 80% WHICH IS CONSIDERED CRITICAL. THE ENERGY RELEASE COMPONENT OF THE NATIONAL FIRE DANGER RATING SYSTEM IS 71 (97TH PERCENTILE). PROBABILITY OF IGNITION NEAR 90% MID-AFTERNOON IN FULL SUN. DAY LENGTH NEARLY 15 HOURS. FIRE VERY ACTIVE FROM 1400-2000.

SPECIFIC:

BRANCH II

NO MOVEMENT OF THE FIRE IS ANTICIPATED. IGNITION PROBABILITY IN GRASS IS HIGH. ANY FIREBRAND IS A THREAT.

BRANCH III

HEAVY TIMBER AND LITTER FUELS ON ALL DIVISIONS OF THIS BRANCH. MOP UP WILL TAKE TIME AND EFFORT IN DIV R AND S. CLEARCUT BLOCKS ARE COVERED WITH GRASS, BRUSH AND SOME SCATTERED HEAVY DOWN, ALL ARE RECEPTIVE TO FIREBRANDS AFTER A FEW HOURS OF SUNLIGHT EXPOSURE.

BRANCH IV

LATERAL MOVEMENT ACROSS LONE PINE RIDGE AND SLIDE RIDGE WILL ADVANCE THE FIRE ABOUT A MILE NORTH IN THE AFTERNOON. SOUTH FACING SLOPES ARE PARTICULARLY PRONE TO FIREBRANDS. ROLLOUT IN SCOTCH CREEK AND CAMP CREEK AN IMPORTANT MECHANISM OF FIRE SPREAD.

AIR OPERATIONS: SUNRISE 0545 SUNSET 2046

SAFETY

- SCORCHED CANOPY CAN REBURN ESPECIALLY IN DEEP CANYONS WITH TIGHT CROWN SPACING
- ROLLOUT IN DIVISION R AND DIVISIONS T-U IS A HAZARD TO UNDERSLUNG LINE DURING THE MID DAY HOURS DUE TO HIGH PROBABILITY OF IGNITION. SPOTFIRES WILL START EASILY AND SPREAD RAPIDLY. POST A LOOKOUT THAT CAN SEE THE WHOLE LINE AND THE CREW AND GIVE PLENTY OF WARNING. TIME THE ESCAPE TO GOOD HARD BLACK.
- IT IS THE ANNIVERSARY OF THE RATTLESNAKE FIRE WHICH OCCURRED ON THE MENDOCINO NATIONAL FOREST IN 1953. AN UNEXPECTED EVENING WIND CHANGE PUSHED THE FIRE OVER A CREW TAKING A DINNER BREAK. KEEP A LOOKOUT POSTED EVEN DURING BREAKS AND NIGHTTIME HOURS.



SAFETY MESSAGE

KLAMATHON



CA-SKU-004641 JULY 10, 2018 0700-0700

S
A
F
E
T
Y

S
A
F
E
T
Y

S
A
F
E
T
Y

E
V
E
R
Y
O
N
E
S

R
E
S
P
O
N
S
I
B
I
L
I
T
Y

SNAGS

TREES ARE DROUGHT STRESSED, BEATLE IMPACTED AND FIRE DAMAGED

Watch Out

- Ground cover has burned loosening the stability of the root system
- Some trees may be suffering from insect damage
- Large oak trees are drought stressed

Mitigation

- Remove the hazard if safe to do so
- Flag and report the hazard to personnel
- Be alert while working and driving in hazard area

ENVIROMENTAL HAZARDS

THE FIRE AS SETTLED DOWN AND 'CRITTERS' ARE BECOMING ACTIVE

Watch Out

- Bee hives can become disturbed during suppression repair and mop-up
- Increase in snake activity has been observed – especially at night
- We are in their environment

Mitigation

- Flag hazards when discovered
- Snakes and other wildlife are not aggressive if left alone
- Be on the lookout for 'uncovering' a "sleeping dog"

ELECTRICAL HAZARDS

UTILITY COMPANY IS RE-ENERGIZING THE AREA

Watch out

- Power lines may be hidden
- Utility workers may miss underground service that may be damaged
- Electrical hazards may be in burned out dwellings and otherwise hidden

Mitigation

- Visually check power poles to identify service lines leading to underground service
- Treat all electrical panels and power lines as if they are charged
- Make contact and communicate with utility workers working in your area.



215A

Douglas Michael Ferro



INCIDENT TEAM SAFETY

ASSIGNMENT LIST (ICS 204)

1. Incident Name: <p style="text-align: center;">KLAMATHON</p>	2. Operational Period: Date From: 07/10/18 Date To: 07/11/18 Time From: 0700 Time To: 0700	3. Branch: III Div/Group: P Papa					
4. Operations Personnel: Operations Section Chief: Mark Brown, Darryl Laws (T) Night Ops: Shane Lauderdale Branch Director: Monty Smith Division/Group Supervisor: Uriel Ortega, Gabriel Trull (12HR)							
5. Resources Assigned:	** Resources Below in Bold are 12 Hour **			Reporting Location, Special Equipment, Remarks, Notes, and Information			
Resource Identifier	Leader	Personnel	Request #	Time	Location		
STC LMU 9223 C	Thornton, Isaac	19	E-244	0700-0700	DP-45		
STC NEU 9232C	Webb, Thomas	15	E-60	0700-0700	DP-45		
STG HUU 9122G	Crabtree, Michael	33	C-21	0700-0700	DP-45		
STG LMU 9225 G	McKinney, Troy	4	C-13	0700-0700	DP-45		
CRW ORS Grayback C-32	Watkins	20	C-32	0700-1900	DP-45		
CRW ORS Whitehead C-33	Matt Hadley	20	C-33	0700-1900	DP-45		
DOZ KNF 1	Jason Murieen	3	E-349	0700-1900	DP-45		
DOZ PVT E-80	Wilson, Lane	2	E-80	0700-0700	DP-45		
W/T PVT E-50		2	E-50	0700-0700	DP-45		
W/T PVT E-55	Rhodes, Justin	2	E-55	0700-0700	DP-45		
FEMP BROWN O-307	Brown, Kevin Doe	1	O-307	0700-0700	DP-45		
FEMT FLANDERS O-301	Flanders, Barron	1	O-301	0700-0700	DP-45		
6. Work Assignments: Hold fire within Established control lines Mop up 300' in from control lines to eliminate threat to fire-line Tactical Patrol around structures for the potential of new starts, to prevent structure damage, and alleviate citizen concerns Mop Up 300ft and patrol around structures to prevent damage and alleviate citizen concerns							
7. Special Instructions: 							
8. Communications (radio and/or phone contact numbers needed for this assignment):							
Name	Ch	Function	Rx Freq	Rx Tone	Tx Freq	Tx Tone	Notes
NIFC C5	1	COMMAND	169.75	0	167.1	146.2 (T5)	SODA MOUNTAIN
CDF T27	6	TACTICAL	159.3075	192.8 (T16)	159.3075	192.8 (T16)	
CALCORD	14	MEDICAL	156.0750	156.7 (T6)	156.0750	156.7 (T6)	
A/G T20	15	Air To Ground	159.375	192.8 (T16)	159.375	192.8 (T16)	A/G IS CDF TAC 20
GUARD	16	EMERGENCY	168.6250	0	168.6250	110.9 (T1)	GPH/DPH, 16 CH RADIOS
9. Prepared by: Name: Jim Irving Pos/Title: RESL Date/Time: 7/9/2018 2300 hours Signature:							
ICS 204							

ASSIGNMENT LIST (ICS 204)

1. Incident Name: KLAMATHON		2. Operational Period: Date From: 07/10/18 Date To: 07/11/18 Time From: 0700 Time To: 0700			3. Branch: III Div/Group: R Romeo		
4. Operations Personnel: Operations Section Chief: Mark Brown, Darryl Laws (T) Night Ops: Shane Lauderdale Branch Director: Monty Smith Division/Group Supervisor: Shawn Raley, Nicholas Garcia (T)							
5. Resources Assigned:		** Resources Below in Bold are 12 Hour **			Reporting Location, Special Equipment, Remarks, Notes, and Information Time Location		
Resource Identifier	Leader	Personnel	Request #				
STC NEU 9233C	Krussow, David J	16	E-68	0700-0700	DP-45		
STC PNF 3361C	Steve Gonzales	27	E-74	0700-1900	DP-45		
STC SHF 3676C	Eiszele, Daniel	26	E-41	0700-1900	DP-45		
STC XSO 2351C	Mathews, Todd	2	E-62	0700-0700	DP-45		
STG Deadwood <i>9262 G</i>	<i>McCormick</i>	<i>33</i>	<i>C-80</i>	0700-0700	DP-45		
STG NEU 9234G	Russell, John	3	C-19	0700-0700	DP-45		
STG AEU 9275G	Agustin, Josh	3	C-14	0700-0700	DP-45		
CRW ORS Patrick 1	Josh Barney	20	C-31	0700-1900	DP-45		
CRW ORS Tom Fery C38	Francisco Garcia	20	C-38	0700-1900	DP-45		
DOZ PVT E-24	Carlson, cody	2	E-24	0700-0700	DP-45		
DOZ PVT E-75	Dougherty, James	2	E-75	0700-0700	DP-45		
DOZ PVT E-246	Montz, john	3	E-246	0700-0700	DP-45		
W/T PVT E-43		2	E-43	0700-0700	DP-45		
W/T PVT E-51		2	E-51	0700-0700	DP-45		
W/T PVT E-112	Shawn, Bultena	2	E-112	0700-0700	DP-45		
HEQB HOLLIDAY O-332	Holliday, Timothy J	1	O-332	0700-1900	DP-45		
FEMP DRAKE O-207	Drake, Scott A	1	O-207	0700-0700	DP-45		
FEMT RIVERS O-210	Rivers, Daniel W	1	O-210	0700-0700	DP-45		
6. Work Assignments: Hold Fire within established control lines Mop up 300ft in from control lines to eliminate threat to fire-line							
7. Special Instructions:							
8. Communications (radio and/or phone contact numbers needed for this assignment):							
Name	Ch	Function	Rx Freq	Rx Tone	Tx Freq	Tx Tone	Notes
NIFC C5	1	COMMAND	169.75	0	167.1	146.2 (T5)	SODA MOUNTAIN
CDF T28	7	TACTICAL	151.1825	192.8 (T16)	151.1825	192.8 (T16)	
CALCORD	14	MEDICAL	156.0750	156.7 (T6)	156.0750	156.7 (T6)	
A/G T20	15	Air To Ground	159.375	192.8 (T16)	159.375	192.8 (T16)	A/G IS CDF TAC 20
GUARD	16	EMERGENCY	168.6250	0	168.6250	110.9 (T1)	GPH/DPH, 16 CH RADIOS
9. Prepared by: Name: Jim Irving		Pos/Title: RESL		Date/Time: 7/9/2018 2300 hours		Signature: 	
ICS 204							

ASSIGNMENT LIST (ICS 204)

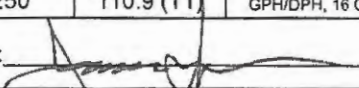
1. Incident Name: KLAMATHON		2. Operational Period: Date From: 07/10/18 Date To: 07/11/18 Time From: 0700 Time To: 0700			3. Branch: III Div/Group: S Sierra		
4. Operations Personnel: Operations Section Chief: Mark Brown, Darryl Laws (T) Night Ops: Shane Lauderdale Branch Director: Monty Smith Division/Group Supervisor: Chad Costa, Polar Bear (T)							
5. Resources Assigned:		** Resources Below in Bold are 12 Hour **			Reporting Location, Special Equipment, Remarks, Notes, and Information		
Resource Identifier	Leader	Personnel	Request #	Time	Location		
STC LNU 9140C	Novak, Jason	21	E-67	0700-0700	DP-45	31	
CRW TNF American IHC	Radtke, Matthew	21	C-24	0700-1900	DP-45	31	
CRW SRF Mad River IHC	Riggins, Josh	20	C-28	0700-1900	DP-45	31	
CRW ENTERPRISES C-53	Brandon, Cambell	20	C-53	0700-1900	DP-45	31	
W/T PVT E-46	Matt Johnson	2	E-46	0700-0700	DP-45	31	
W/T PVT E-47	Johnson, Matt	2	E-47	0700-0700	DP-45	31	
W/T PVT E-56	Jack O'brien	2	E-56	0700-0700	DP-45	31	
FALM MODULE O-371	Brown, Dustin	1	O-371	0700-1900	DP-45	31	
FALM PVT O-372	Bart Ackerman	1	O-372	0700-1900	DP-45	31	
FEMP OSBOURNE O-206	Osbourne, Thomas L	1	O-206	0700-0700	DP-45	31	
FEMT GUILLEN O-209	Guillen, Aaron P	1	O-209	0700-0700	DP-45	31	
CRW MNF ELK MT	Knoles, Kevin	20	C-26	0700-1900	DP-45	31	
CRW TOM FEAY I	SEGAL, GLENN	20	C-30	0700-1900	DP-45	31	
6. Work Assignments: Hold Fire within established control lines Mop up 300ft in from control lines to eliminate threat to fire-line Tactical Patrol around structures for the potential of new starts, to prevent structure damage, and alleviate citizen concerns Mop Up 300ft and patrol around structures to prevent damage and alleviate citizen concerns							
7. Special Instructions: 							
8. Communications (radio and/or phone contact numbers needed for this assignment):							
Name	Ch	Function	Rx Freq	Rx Tone	Tx Freq	Tx Tone	Notes
NIFC C5	1	COMMAND	169.75	0	167.1	146.2 (T5)	SODA MOUNTAIN
CDF T29	8	TACTICAL	151.3475	192.8 (T16)	151.3475	192.8 (T16)	
CALCORD	14	MEDICAL	156.0750	156.7 (T6)	156.0750	156.7 (T6)	
A/G T20	15	Air To Ground	159.375	192.8 (T16)	159.375	192.8 (T16)	A/G IS CDF TAC 20
GUARD	16	EMERGENCY	168.6250	0	168.6250	110.9 (T1)	GPH/DPH, 16 CH RADIOS
9. Prepared by: Name: Jim Irving Pos/Title: RESL Signature:  Date/Time: 7/9/2018 2300 hours							
ICS 204							

ASSIGNMENT LIST (ICS 204)

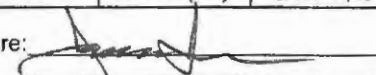
1. Incident Name: KLAMATHON		2. Operational Period: Date From: 07/10/18 Date To: 07/11/18 Time From: 0700 Time To: 0700			3. Branch: IV Div/Group: T Tango Page 1 of 3		
4. Operations Personnel: Operations Section Chief: Mark Brown, Darryl Laws (T) Night Ops: Shane Lauderdale Branch Director: Felix Berbena, Kevin Bohall (12) Division/Group Supervisor: Jeff Turchetto AM, Jeb Schumacher PM							
5. Resources Assigned:		** Resources Below in Bold are 12 Hour **			Reporting Location, Special Equipment, Remarks, Notes, and Information Time Location		
Resource Identifier	Leader	Personnel	Request #				
- Klamathon T/F 1	Jeff Turchetto	1		0700-1900	DP-45		
T/F 1 Resources - See DIV T Page 2					DP-45		
- Klamathon T/F 2	Jeb Schumaker	1		1900-0700	DP-45		
T/F 2 Resources - See DIV T Page 3					DP-45		
DOZ PVT E-103	Dusty White	2	E-103	0700-0700	DP-45		
DOZ PVT E-10002	Joel Caswell	2	E-10002	0700-0700	DP-45		
DOZ PVT E-10003	Joel Caswell	2	E-10003	0700-0700	DP-45		
TFLD Robbins	Jerrin Robbins	1		0700-1900	DP-45		
READ LARSON O-35006	Jon Larson	1	O-35006	0700-1900	DP-45		
FEMT BROWN O-213	Brown, Shane	1	O-213	0700-0700	DP-45		
FEMP WHITE O-205	White, Kevin	1	O-205	0700-0700	DP-45		
FALM O-373			O-373	0700-1900	DP-45		
6. Work Assignments: Hold Fire within established control lines, Construct indirect line as approved by wilderness exemption Mop up 300' in from control lines to eliminate threat to fire-line Tactical Patrol around structures for the potential of new starts, to prevent structure damage, and alleviate citizen concerns Mop Up 300ft and patrol around structures to prevent damage and alleviate citizen concerns							
7. Special Instructions: REMS 2 in DIV U available throughout Branch IV							
8. Communications (radio and/or phone contact numbers needed for this assignment):							
Name	Ch	Function	Rx Freq	Rx Tone	Tx Freq	Tx Tone	Notes
NIFC C5	1	COMMAND	169.75	0	167.1	146.2 (T5)	SODA MOUNTAIN
CDF T31	10	TACTICAL	159.3825	192.8 (T16)	159.3825	192.8 (T16)	
CALCORD	14	MEDICAL	156.0750	156.7 (T6)	156.0750	156.7 (T6)	
A/G T20	15	Air To Ground	159.375	192.8 (T16)	159.375	192.8 (T16)	A/G IS CDF TAC 20
GUARD	16	EMERGENCY	168.6250	0	168.6250	110.9 (T1)	GPH/DPH, 16 CH RADIOS
9. Prepared by: Name: Jim Irving		Pos/Title: RESL		Signature: 			
ICS 204		Date/Time: 7/9/2018		2300 hours			

ASSIGNMENT LIST (ICS 204)

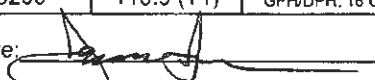
1. Incident Name: KLAMATHON		2. Operational Period: Date From: 07/10/18 Date To: 07/11/18 Time From: 0700 Time To: 0700				3. Branch: IV Div/Group: T Tango Page 2 of 3	
4. Operations Personnel: Operations Section Chief: Mark Brown, Darryl Laws (T) Night Ops: Shane Lauderdale Branch Director: Felix Berbena, Kevin Bohall (12) Division/Group Supervisor: Jeff Turchetto AM, Jeb Schumacher PM							
5. Resources Assigned: ** Resources Below in Bold are 12 Hour **							
Resource Identifier		Leader	Personnel	Request #	Reporting Location, Special Equipment, Remarks, Notes, and Information		
					Time Location		
- Klamathon T/F 1 -					DP-45		
HEQB SCOTT O-10009		SCOTT, JOSHUA	1	O-10009	0700-1900 DP-45		
ENG R06 E9		Wilder, Jonathen	3	E-10011	0700-1900 DP-45		
ENG R06 E24		Townsend, Billy	3	E-10009	0700-1900 DP-45		
ENG R06 E31		Yakeo, Steve	3	E-10008	0700-1900 DP-45		
ENG R06 E36		Brazile George	3	E-10010	0700-1900 DP-45		
ENG R06 E37		Coleman, Aric	3	E-10006	0700-1900 DP-45		
ENG R06 75		Bailey, Timothy	3	E-10013	0700-1900 DP-45		
ENG R06 76		Bryant, David	3	E-10012	0700-1900 DP-45		
CRW PNF PLUMAS IHC		Sherman, Mike	20	C-25	0700-1900 DP-45		
CRW Rogue River IHC			20		0700-1900 DP-45		
CRW CCC SHASTA 21		Cruz, Lloyd	15	C-18	0700-1900 DP-45		
CRW ORS GFP C-34		Alberto Davila	20	C-34	0700-1900 DP-45		
CRW ORS GFP C-35		Luis, Figueras	20	C-35	0700-1900 DP-45		
CRW ORS Tom Fery C-39		Scerafin, Garcia	20	C-39	0700-1900 DP-45		
6. Work Assignments: Hold Fire within established control lines, Construct indirect line as approved by wilderness exemption Mop up 300' in from control lines to eliminate threat to fire-line Tactical Patrol around structures for the potential of new starts, to prevent structure damage, and alleviate citizen concerns Mop Up 300ft and patrol around structures to prevent damage and alleviate citizen concerns							
7. Special Instructions: All Klamathon T/F 1 are working 0700 to 1900 REMS 2 in DIV U available throughout Branch IV							
8. Communications (radio and/or phone contact numbers needed for this assignment):							
Name	Ch	Function	Rx Freq	Rx Tone	Tx Freq	Tx Tone	Notes
NIFC C5	1	COMMAND	169.75	0	167.1	146.2 (T5)	SODA MOUNTAIN
CDF T31	10	TACTICAL	159.3825	192.8 (T16)	159.3825	192.8 (T16)	
CALCORD	14	MEDICAL	156.0750	156.7 (T6)	156.0750	156.7 (T6)	
A/G T20	15	Air To Ground	159.375	192.8 (T16)	159.375	192.8 (T16)	A/G IS CDF TAC 20
GUARD	16	EMERGENCY	168.6250	0	168.6250	110.9 (T1)	GPH/DPH. 16 CH RADIOS
9. Prepared by: Name: Jim Irving		Pos/Title: RESL		Signature: 			
ICS 204		Date/Time: 7/9/2018		2300 hours			

ASSIGNMENT LIST (ICS 204)

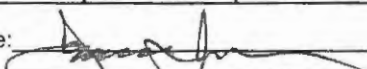
1. Incident Name: KLAMATHON		2. Operational Period: Date From: 07/10/18 Date To: 07/11/18 Time From: 0700 Time To: 0700			3. Branch: IV Div/Group: T Tango Page 3 of 3		
4. Operations Personnel: Operations Section Chief: Mark Brown, Darryl Laws (T) Night Ops: Shane Lauderdale Branch Director: Felix Berbena, Kevin Bohall (12) Division/Group Supervisor: Jeff Turchetto AM, Jeb Schumacher PM					Reporting Location, Special Equipment, Remarks, Notes, and Information Time Location		
5. Resources Assigned:		** Resources Below in Bold are 12 Hour **					
Resource Identifier	Leader	Personnel	Request #				
- Klamathon T/F 2 -						DP-45	
DIVS SCHUMACHER O-10000	SCHUMACHER, JEB DIRCK	1	O-10000	1900-0700		DP-45	
TFLD CARRIER O-10012	Carrier, Ivan B	1	O-10012	1900-0700		DP-45	
TFLD POPE O-10013	Pope, Justin H	1	O-10013	1900-0700		DP-45	
TFLD ROBY O-10019	Matthew Roby	1	O-10019	1900-0700		DP-45	
ENG R06 1	Voss, rudy	3	E-10014	1900-0700		DP-45	
ENG R06 2	Marshall, Daniel	3	E-10015	1900-0700		DP-45	
CRW ORS GE FORESTRY C-10000		20	C-10000	1900-0700		DP-45	
CRW ORS PACIFIC OASIS C-10001	Pindell, Zane	20	C-10001	1900-0700		DP-45	
CRW ORS PACIFIC OASIS C-10002	Pindell, Zane	20	C-10002	1900-0700		DP-45	
CRW ORS GE FORESTRY C-10004	Chaparro, Jorge	20	C-10004	1900-0700		DP-45	
CRW ORS R&R CONTR C-10005	Rogelio, Ibarra	20	C-10005	1900-0700		DP-45	
E							
ENG R06 43	Chris Terry	3	E-10007	1900-0700		DP 45	
6. Work Assignments: Hold Fire within established control lines, Construct indirect line as approved by wilderness exemption Mop up 300' in from control lines to eliminate threat to fire-line Tactical Patrol around structures for the potential of new starts, to prevent structure damage, and alleviate citizen concerns Mop Up 300ft and patrol around structures to prevent damage and alleviate citizen concerns							
7. Special Instructions: All Klamathon T/F 1 are working 1900 to 0700 REMS 2 in DIV U available throughout Branch IV							
8. Communications (radio and/or phone contact numbers needed for this assignment):							
Name	Ch	Function	Rx Freq	Rx Tone	Tx Freq	Tx Tone	Notes
NIFC C5	1	COMMAND	169.75	0	167.1	146.2 (T5)	SODA MOUNTAIN
CDF T31	10	TACTICAL	159.3825	192.8 (T16)	159.3825	192.8 (T16)	
CALCORD	14	MEDICAL	156.0750	156.7 (T6)	156.0750	156.7 (T6)	
A/G T20	15	Air To Ground	159.375	192.8 (T16)	159.375	192.8 (T16)	A/G IS CDF TAC 20
GUARD	16	EMERGENCY	168.6250	0	168.6250	110.9 (T1)	GPH/DPH, 16 CH RADIOS
9. Prepared by: Name: Jim Irving		Pos/Title: RESL		Signature: 			
ICS 204		Date/Time: 7/9/2018		2300 hours			

ASSIGNMENT LIST (ICS 204)

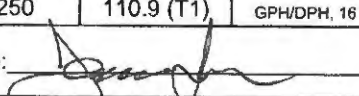
1. Incident Name: KLAMATHON		2. Operational Period: Date From: 07/10/18 Date To: 07/11/18 Time From: 0700 Time To: 0700			3. Branch: IV Div/Group: U Uniform Page 1 of 2		
4. Operations Personnel: Operations Section Chief: Mark Brown, Darryl Laws (T) Night Ops: Shane Lauderdale Branch Director: Felix Berbena, Kevin Bohall (12) Division/Group Supervisor: John Jones, Michael Alforque							
5. Resources Assigned:		** Resources Below in Bold are 12 Hour **			Reporting Location, Special Equipment, Remarks, Notes, and Information Time Location		
Resource Identifier	Leader	Personnel	Request #				
STC LMU 9226 C	Williams, Tim	17	E-134	0700-0700	DP 43		
STC XTE 3250C	Jonsson, Magnus	20	E-136	0700-0700	DP 43		
STG 2112G 9212G	WALTON, Joe	33-37	C-7B	0700-0700	DP 43		
STG HUU 9126G	Rickson, Derik	3	C-9	0700-0700			
STG LMU 9224 G	Steele, Mark	3	C-5	0700-0700			
STG NEU 9235G	Furtado, Matt	34	C-17	0700-0700			
STG TGU 9253G	Thomas, Luke	3	C-12	0700-0700			
CRW SHF TRINITY IHC	Reposa III, Richard	20	C-29	0700-1900			
STL TGU 9250L		5	E-348	0700-0700			
DOZ PVT E-77		2	E-77	0700-0700			
DOZ PVT E-82		2	E-82	0700-0700			
DOZ PVT E-104	Tom, Gergory	2	E-104	0700-0700			
DOZ PVT E-105	Alan, Berryessa	2	E-105	0700-0700			
DOZ PVT E-245	Paul Lawry	2	E-245	0700-0700			
DOZ PVT E-247	Cattle, Gill	2	E-247	0700-0700			
DOZ PVT E-248	Neese, David	3	E-248	0700-0700			
DOZ PVT E-10001	Rick, Ireland	2	E-10001	0700-0700			
W/T PVT E-20		2	E-20	0700-0700			
6. Work Assignments: Hold Fire within established control lines, Mop up 300ft in from control lines to eliminate threat to fire-line Tactical patrol around structures for the potential of new starts, to prevent structure damage, and alleviate citizen concerns Mop Up 300ft and patrol around structures to prevent damage and alleviate citizen concerns Continue to build and improve line along Camp Creek Rd.							
7. Special Instructions: REMS 2 in DIV U available throughout Branch IV							
8. Communications (radio and/or phone contact numbers needed for this assignment):							
Name	Ch	Function	Rx Freq	Rx Tone	Tx Freq	Tx Tone	Notes
NIFC C5	1	COMMAND	169.75	0	167.1	146.2 (T5)	SODA MOUNTAIN
VFIRE 24	11	TACTICAL	154.2725	156.7 (T6)	154.2725	156.7 (T6)	
CALCORD	14	MEDICAL	156.0750	156.7 (T6)	156.0750	156.7 (T6)	
A/G T20	15	Air To Ground	159.375	192.8 (T16)	159.375	192.8 (T16)	A/G IS CDF TAC 20
GUARD	16	EMERGENCY	168.6250	0	168.6250	110.9 (T1)	GPH/DPH, 16 CH RADIOS
9. Prepared by: Name: Jim Irving Pos/Title: RESL Signature: 							
ICS 204		Date/Time: 7/9/2018		2300 hours			

ASSIGNMENT LIST (ICS 204)

1. Incident Name: <p style="text-align: center;">KLAMATHON</p>	2. Operational Period: Date From: 07/10/18 Date To: 07/11/18 Time From: 0700 Time To: 0700	3. Branch: IV Div/Group: U Uniform <p style="text-align: right;">Page 2 of 2</p>
4. Operations Personnel: Operations Section Chief: Mark Brown, Darryl Laws (T) Night Ops: Shane Lauderdale Branch Director: Felix Berbena, Kevin Bohall (12) Division/Group Supervisor: John Jones, Michael Alforque		

5. Resources Assigned: ** Resources Below in Bold are 12 Hour **				Reporting Location, Special Equipment, Remarks, Notes, and Information
Resource Identifier	Leader	Personnel	Request #	Time Location
W/T PVT E-42	Gram Corns	2	E-42	0700-0700 DP 43
W/T PVT E-109	Baisden, gary	2	E-109	0700-1900 DP 43
W/T PVT E-209		2	E-209	0700-0700 DP 43
HEQB MEYERS O-287	Tim Meyers	1	O-287	0700-1900 DP 43
HEQB PISANO (T) O-382	Nicholas Pisano	1	O-382	0700-1900 DP 43
HEQB HUGHES (T)	Hughes, Shawn Isaac	1	O-16.65	0700-0700 DP 43
READ DONNELL O-10002	A.J. Donnell	1	O-10002	0700-1900 DP 43
READ SINGLER (T)	Jennifer Singler	1		0700-1900 DP 43
FEMP LAROWE O-306	Larowe, Ryan	1	O-306	0700-0700 DP 43
FEMT BENZ O-300	Benz, Brandon M	1	O-300	0700-0700 DP 43
REMS 2	Michael MacInnes	4	O-352	0700-0700 DP 43
FEMT FARRER FM → DIV A/M/V/W	FARRER, JOBEE	1	O-216	0700-0700
FEMP AGUILAR FM → DIV A/M/V/W	AGUILAR, RUDY	1	O-204	0700-0700

6. Work Assignments:
 Hold Fire within established control lines, Mop up 300ft in from control lines to eliminate threat to fire-line
 Tactical patrol around structures for the potential of new starts, to prevent structure damage, and alleviate citizen concerns
 Mop Up 300ft and patrol around structures to prevent damage and alleviate citizen concerns
 Continue to build and improve line along Camp Creek Rd.

7. Special Instructions:
 REMS 2 in DIV U available throughout Branch IV

8. Communications (radio and/or phone contact numbers needed for this assignment):

Name	Ch	Function	Rx Freq	Rx Tone	Tx Freq	Tx Tone	Notes
NIFC C5	1	COMMAND	169.75	0	167.1	146.2 (T5)	SODA MOUNTAIN
VFIRE 24	11	TACTICAL	154.2725	156.7 (T6)	154.2725	156.7 (T6)	
CALCORD	14	MEDICAL	156.0750	156.7 (T6)	156.0750	156.7 (T6)	
A/G T20	15	Air To Ground	159.375	192.8 (T16)	159.375	192.8 (T16)	A/G IS CDF TAC 20
GUARD	16	EMERGENCY	168.6250	0	168.6250	110.9 (T1)	GPH/DPH, 16 CH RADIOS

9. Prepared by: Name:	Jim Irving	Pos/Title:	RESL	Signature:	
ICS 204		Date/Time:	7/9/2018		
			2300 hours		

ASSIGNMENT LIST (ICS 204)

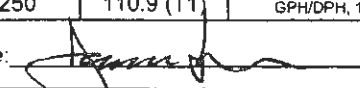
1. Incident Name: KLAMATHON		2. Operational Period: Date From: 07/10/18 Date To: 07/11/18 Time From: 0700 Time To: 0700				3. Branch: IV Div/Group: North Contingency		
4. Operations Personnel: Operations Section Chief: Mark Brown, Darryl Laws (T) Night Ops: Shane Lauderdale Branch Director: Felix Berbena, Kevin Bohall (12) Division/Group Supervisor: Kent Cunningham, Russell Mitchell (T)(12)								
5. Resources Assigned:		** Resources Below in Bold are 12 Hour **				Reporting Location, Special Equipment, Remarks, Notes, and Information		
Resource Identifier	Leader	Personnel	Request #	Time	Location			
DOZ PVT E-79	Carlson, Casey	2	E-79	0700-0700	Hwy 66 @ Dead Indian Mem Rd			
DOZ PVT E-81	Jim Johnson	4	E-81	0700-0700	Hwy 66 @ Dead Indian Mem Rd			
DOZ PVT E-106	Munjar, Doug	2	E-106	0700-0700	Hwy 66 @ Dead Indian Mem Rd			
DOZ PVT E-250	Nick Drowgowski	2	E-250	0700-0700	Hwy 66 @ Dead Indian Mem Rd			
W/T PVT E-54	Andrews, Tammy	2	E-54	0700-0700	Hwy 66 @ Dead Indian Mem Rd			
W/T PVT E-110	Aaron Bennett	2	E-110	0700-0700	Hwy 66 @ Dead Indian Mem Rd			
W/T PVT E-111	Asa Bennett	2	E-111	0700-0700	Hwy 66 @ Dead Indian Mem Rd			
MAST PVT E-316	Kenneth Walker	1	E-316	0700-0700	Hwy 66 @ Dead Indian Mem Rd			
MAST PVT E-317	Hammon, Jeff	1	E-317	0700-0700	Hwy 66 @ Dead Indian Mem Rd			
MAST PVT E-318	David Jensen	1	E-318	0700-0700	Hwy 66 @ Dead Indian Mem Rd			
EXC+				0700-0700	Hwy 66 @ Dead Indian Mem Rd			
EXC+				0700-0700	Hwy 66 @ Dead Indian Mem Rd			
HEQB EMERICK O-201	Andy Emerick	1	O-201	0700-1900	Hwy 66 @ Dead Indian Mem Rd			
6. Work Assignments: Reopen Porcupine Gap Jeep Rd to top of Lonepine Ridge Reopen Jeep Rd from top of Baldy Cr to Lonepine Ridge Improve road system from Soda to Brookum Cr Backhaul excess hose and trash								
7. Special Instructions: REMS 2 in DIV U available throughout Branch IV								
8. Communications (radio and/or phone contact numbers needed for this assignment):								
Name	Ch	Function	Rx Freq	Rx Tone	Tx Freq	Tx Tone	Notes	
NIFC C5	1	COMMAND	169.75	0	167.1	146.2 (T5)	SODA MOUNTAIN	
VFIRE 26	13	TACTICAL	154.3025	156.7 (T6)	154.3025	156.7 (T6)		
CALCORD	14	MEDICAL	156.0750	156.7 (T6)	156.0750	156.7 (T6)		
A/G T20	15	Air To Ground	159.375	192.8 (T16)	159.375	192.8 (T16)	A/G IS CDF TAC 20	
GUARD	16	EMERGENCY	168.6250	0	168.6250	110.9 (T1)	GPH/DPH, 16 CH RADIOS	
9. Prepared by: Name: Jim Irving		Pos/Title: RESL		Date/Time: 7/9/2018		Signature: 		
ICS 204				2300 hours				

ASSIGNMENT LIST (ICS 204)

1. Incident Name: <p style="text-align: center;">KLAMATHON</p>		2. Operational Period: Date From: 07/10/18 Date To: 07/11/18 Time From: 0700 Time To: 0700				3. Branch: Group: Supp Repair	
4. Operations Personnel: Operations Section Chief: Mark Brown, Darryl Laws (T) Night Ops: Shane Lauderdale Branch Director: Division/Group Supervisor: Steve Wilson FSRs Lead (12)							
5. Resources Assigned:		** Resources Below in Bold are 12 Hour **				Reporting Location, Special Equipment, Remarks, Notes, and Information Time Location	
Resource Identifier	Leader	Personnel	Request #				
TBA							
6. Work Assignments:							
7. Special Instructions:							
8. Communications (radio and/or phone contact numbers needed for this assignment):							
Name	Ch	Function	Rx Freq	Rx Tone	Tx Freq	Tx Tone	Notes
NIFC C5	1	COMMAND	169.75	0	167.1	146.2 (T5)	SODA MOUNTAIN
VFIRE 25	12	TACTICAL	154.2875	156.7 (T6)	154.2875	156.7 (T6)	
CALCORD	14	MEDICAL	156.0750	156.7 (T6)	156.0750	156.7 (T6)	
A/G T20	15	Air To Ground	159.375	192.8 (T16)	159.375	192.8 (T16)	A/G IS CDF TAC 20
GUARD	16	EMERGENCY	168.6250	0	168.6250	110.9 (T1)	GPH/DPH, 16 CH RADIOS
9. Prepared by: Name: Jim Irving Pos/Title: RESL Signature:							
ICS 204		Date/Time: 7/9/2018 2300 hours					

AIR OPERATIONS SUMMARY ICS-220					Time Prepared 1600	Date Prepared Monday, July 9, 2018	Prepared By Mark Gradek													
Incident Name / Number	Sunrise	Startup	Cutoff	Sunset	Shutdown	Operational Period - Date	Operational Period - Time													
KLAMATHCN / CA-SKU-804641	5:47	6:17	20:12	20:42	21:12	Tuesday July 10, 2018	0700-2100													
General Remarks, Safety Notes, Hazards, Air Operations Special Equipment, etc. TRACK ALL DIPSITE LOCATIONS / NUMBER OF DIPS / GALLONS TAKEN. TRACK ALL DROP LOCATIONS / NUMBER OF DROPS / GALLONS DROPPED All GPS DATA TO BE COLLECTED IN DEGREES, MINUTES, DECIMAL MINUTES FORMAT. <i>AVOID Aerial Application of Retardant / Foam / Agent within 300' of Waterways, Bodies of Water, etc. If Retardant / Foam / Agent is Dropped Within These Areas Immediately Notify the AOBSD and Provide the Following Information: Lat / Long, Estimated Number of Gallons and a Map Detailing The Area</i>					Helibase Information Name Montague Latitude 41 43 44N Longitude 122 32 34W Name Ashland Latitude 42 11 4N Longitude 123 39.4 (use page 2 if needed)		TFR Information Request # Polygon NM Altitude: 9000 MSL Lat Centerpoint Polygon Long NOTAMS: 8/9506 Frequency 123.7250 http://tfr.faa.gov/tfr2/list.html		Rescue Ship Information <table border="1"> <thead> <tr> <th>Day Hoist</th> <th>Night Hoist</th> </tr> </thead> <tbody> <tr> <td>Name H-823</td> <td>H-823</td> </tr> <tr> <td>Phone</td> <td></td> </tr> <tr> <td>Make/Model Sikorsky</td> <td>Sikorsky</td> </tr> <tr> <td>Location Helibase</td> <td>Montague</td> </tr> </tbody> </table> Request Procedure for These Aircraft: Incident Communications See Medical Plan For Additional Info		Day Hoist	Night Hoist	Name H-823	H-823	Phone		Make/Model Sikorsky	Sikorsky	Location Helibase	Montague
Day Hoist	Night Hoist																			
Name H-823	H-823																			
Phone																				
Make/Model Sikorsky	Sikorsky																			
Location Helibase	Montague																			
Frequencies	TX	Tone	RX	Tone	AM / FM	Position	Name	Phone	Trainee	Phone										
AIR TACTICS	169.8250		169.8250		FM	AOBD	Mark Gradek	707 889-4303	Tim Perkins	949 702-3868										
AIR/AIR ROTARY WING	123.7250		123.7250		AM	ASGS	Greg Bradshaw	949 887-2841												
AIR/AIR Briefing	127.0750		127.0750		AM	HEBM	Ken Dossey	949 322-8815												
AIR/GROUND-Command	**		**		FM	ATGS	Scott Brockman	530 227-2888												
AIR/GROUND-Tactical	159.3750	192.8	159.3750	192.8	FM	HLCO	Beau Tipton	530 949-5531												
COMMAND	167.1000	146.2	169.7500		FM	HLCO	Jesse Blair-Ashland	541 621-4129												
TOLC	123.0250		123.0250		AM	AAML	Crystal Henson	707 599-5344												
DECK	163.1000		163.1000		FM	AOBD	Karen Swearingen- Ashland	503 931-2796												
CALCORD - MEDICAL	156.0750	156.7	156.0750	156.7	FM	HLCO	Alex Lujan	530 598-2645												
AIRGUARD - Emergency Only	168.6250	110.9	168.6250	110.9	FM															
HELICOPTERS (Use page 2 if Needed)																				
FAA #	Type	Make/Model	Helibase	Avail	Start	Remarks/A-#	FAA #	Type	Make/Model	Helibase	Avail	Start	Remarks							
95B	1	S-64	Montague	700	800	Limited A-2														
8CH	1	CH-47	Montague	700	800	Limited A-33														
8AC	1	S-64	Montague	700	800	Limited A-34	3PD	3	Astar	Montague	700	800	Recon/A-24							
1CK	1	S-61	Montague	700	800	Limited A-35	503	3	Bell 407	Montague	700	800	HELCO A-4							
3DJ	1	UH-60	Montague	700	800	Limited A-37	301	3	Bell 205	Ashland	700	800	Helco/ A-29							
822	1	UH-60	Montague	800	900	National Guard														
827	1	UH-60	Montague	800	900	National Guard														
823	1	UH-60	Montague	2417		Hoist														
708	1	S-64	Montague	700	800	Limited	0CB	1	KMAX	Ashland	900		Oregon Limited							
							0HT	1	S-61N	Ashland	900		Oregon Limited							
522	2	Bell 212HP	Montague	700	800	USFS Standard A-3	69KB	2	UH1-H	Ashland	900		Oregon Limited							
76T	2	Bell 205	Montague	700	800	Limited A-44	4MM	2	UH1-H	Ashland	900		Oregon Limited							
1GH	2	Bell 205	Montague	700	800	Limited A-39	4CK	3	Bell 205B3	Ashland	900		Helitack/ATGS							
502	2	Bell 205A1	Montague	700	800	Standard A-39														
FIXED WING (Use Page 2 if Needed)																				
FAA #	Type	Make/Model	Base	Avail	Start	Remarks	FAA #	Type	Make/Model	Base	Avail	Start	Remarks							

ICS 205 - INCIDENT RADIO COMMUNICATIONS PLAN

CONTROLLED UNCLASSIFIED
INFORMATION//BASIC

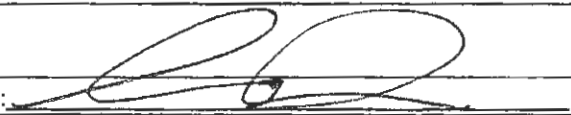
1. Incident Name: KLAMATHON			2. Date/Time Prepared Date: 07/09/2018 Time: 1830			3. Operational Period: Date From: 07/10/18 Date To: 07/11/18 Time From: 0700 Time To: 0700					
4. Communications											
Ch#	Function	Name	Assigned To	Rx Freq	Rx Tone	Tx Freq	Tx Tone	Notes			
1	COMMAND [1]	NIFC C5	INCIDENT WIDE	169.7500	0	167.1000	146.2 (T5)	SODA MOUNTAIN			
2	COMMAND	NIFC C12	INCIDENT WIDE	173.0375	0	167.3250	146.2 (T5)	PARADISE LOOKOUT			
3	COMMAND	NIFC C31	INCIDENT WIDE	171.5375	0	164.0875	146.2 (T5)	WINDMILL POINT			
4											
5	TACTICAL	CDF T26	DIV A/M/V/W	159.2925	192.8 (T16)	159.2925	192.8 (T16)				
6	TACTICAL	CDF T27	DIV P	159.3075	192.8 (T16)	159.3075	192.8 (T16)				
7	TACTICAL	CDF T28	DIV R	151.1825	192.8 (T16)	151.1825	192.8 (T16)				
8	TACTICAL	CDF T29	DIV S	151.3475	192.8 (T16)	151.3475	192.8 (T16)				
9	TACTICAL	CDF T30	CONTINGENCY	151.3925	192.8 (T16)	151.3925	192.8 (T16)				
10	TACTICAL	CDF T31	DIV T	159.3825	192.8 (T16)	159.3825	192.8 (T16)				
11	TACTICAL	VFIRE 24	DIV U	154.2725	156.7 (T6)	154.2725	156.7 (T6)				
12	TACTICAL	VFIRE 25	FSRG	154.2875	156.7 (T6)	154.2875	156.7 (T6)				
13	TACTICAL	VFIRE 26	N. CONTINGENCY	154.3025	156.7 (T6)	154.3025	156.7 (T6)				
14	MEDICAL	CALCORD	INCIDENT WIDE	156.0750	156.7 (T6)	156.0750	156.7 (T6)				
15	Air To Ground	A/G T20	INCIDENT WIDE	159.375	192.8 (T16)	159.375	192.8 (T16)	A/G IS CDF TAC 20			
16	EMERGENCY	GUARD	EMERGENCY	168.6250	0	168.6250	110.9 (T1)	GPH/DPH, 16 CH RADIOS			
17											
18											
19											
20	EMERGENCY	GUARD	EMERGENCY	168.6250	0	168.6250	110.9 (T1)	GPH/DPH CMD, 20 CH RADIOS			
5. Special Instructions											
6. Prepared by (Communications Unit Leader): Name: Matt Lathrop COML						Signature: 					
ICS 205 - CONTROLLED UNCLASSIFIED INFORMATION//BASIC						Date/Time: 07/09/18 1830					



Klamathon Incident
COMMS
CA-SKU-004641
July 8, 2018

HUB
NIFC - C5
Soda
Mtn

NIFC - C31
Windmill
Point

NIFC - C12
Paradise
Lookout

Oregon
California

(R) Repeater
--- Repeater Line of Sight

0 5 Miles

21
24

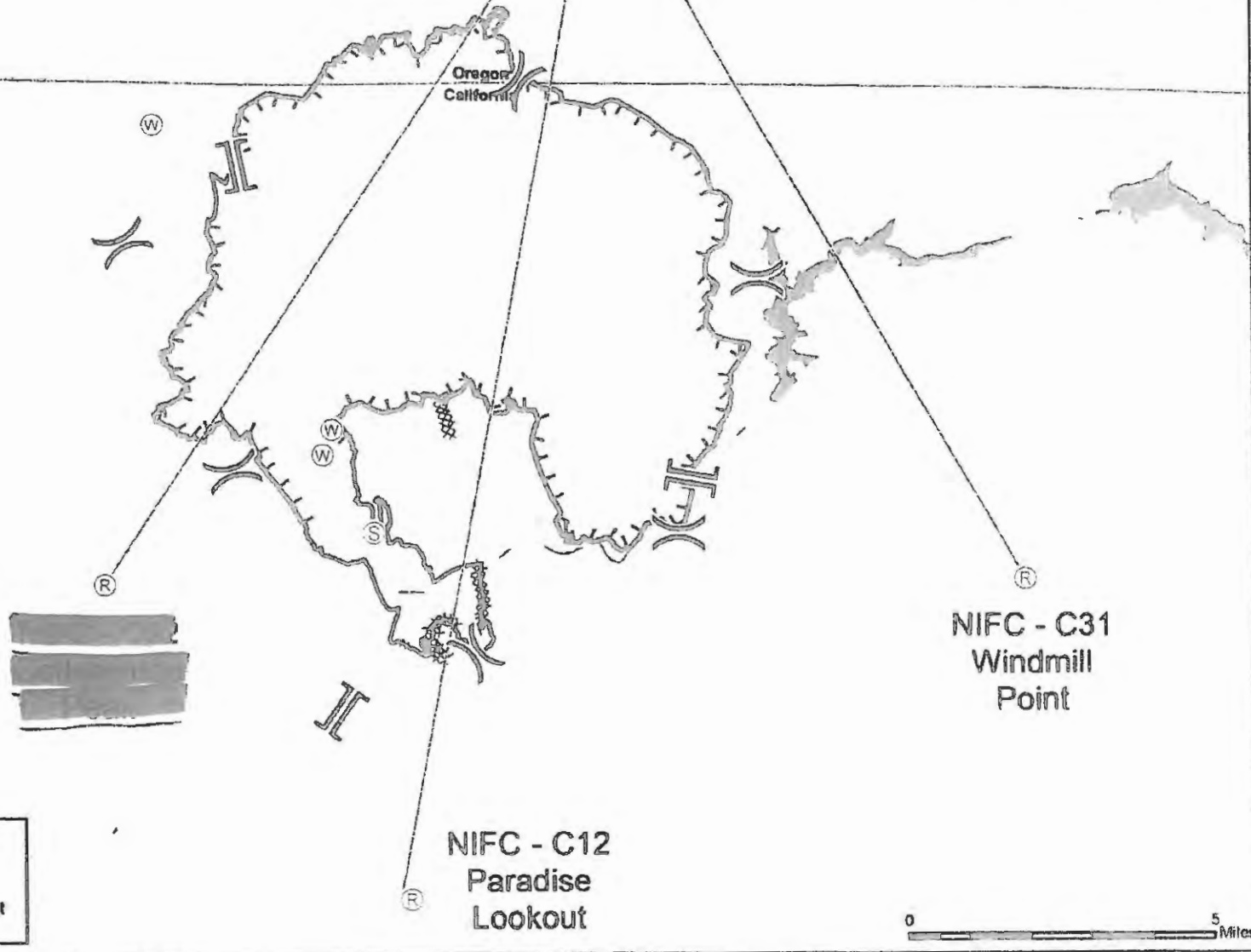

MEDICAL PLAN ICS 206	INCIDENT NAME	DATE & TIME PREPARED	OPERATIONAL PERIOD
	KLAMATHON	7/9/18 1600 HRS	7/10/18-7/11/18 0700-0700 HRS

MEDICAL AID STATIONS			
NAME	LOCATION	CONTACT NUMBER	SERVICE LEVEL
Mountain Medics	Incident Base		RN
MERT	Incident Base-Crew Sleeping		RN

TRANSPORTATION			
NAME	LOCATION	CONTACT NUMBER	SERVICE LEVEL
Mt Shasta Ambulance	2009 Hwy 263 Yureka, CA.	530-842-3515	ALS
Mercy Air Ambulance	Medford, OR	1800-903-9000	RN
Reach/ PHI	Redding, CA.	530-842-3515	RN
Guard Copter 823-day/night rescue hoist	Montague Helibase	949-395-6808	ALS

INCIDENT AMBULANCES			
Medic 63	Hornbrook Staging	530-905-3553	ALS

NAME	ADDRESS	PHONE #	TRAVEL TIME- minutes		Trauma Center	Burn Center	Helipad
			AIR	GROUND			
Fairchild Medical Center	444 Bruce St. Yreka, CA	530-841-6292	10	30	Level 4	<input type="checkbox"/> No	<input checked="" type="checkbox"/> Yes
Asante Rouge Regional	2825 E. Barnett Rd. Medford, OR	541-789-7132	15	50	Level 2	<input type="checkbox"/> No	<input checked="" type="checkbox"/> Yes
Mercy Medical Center	2175 Rosaline Ave. Redding, CA.	530-225-7201	35	120	Level 2	<input type="checkbox"/> No	<input checked="" type="checkbox"/> Yes
U.C Davis Medical Center	2315 Stockton Blvd. Sacramento, CA.	916-734-3790	120	240	Level 1	<input checked="" type="checkbox"/> Yes	<input checked="" type="checkbox"/> Yes

MEDICAL EMERGENCY PROCEDURES

LINE EMERGENCY:
 Crew Supervisor will contact Division Supervisor with patient complaint/condition and location.
 - Division Group Supervisor Contacts:
 1. Closest EMS resource
 2. Communications Unit
 - Communications Unit Contacts:
 1. Ground or Air Ambulance as requested.
 2. Medical Unit (916) 622-3371
 3. Safety
 4. Operations
 - Division Supervisor or designee will serve as point of contact and run medical emergency on assigned channel.
 1. A pre-assigned tactical frequency (CALCORD) should be used for IWI and only for duration of the emergency.
 - Communications Unit will clear the Command channel for emergency traffic as needed for duration of the need.

CAMP EMERGENCY:
 Contact Communications on CALCORD or @ 707-853-7962 with patient complaint/condition and location. Communications will respond appropriate medical response.
 - Communications contacts:
 1. Medical Unit
 2. Safety
 3. Logistics
 4. Operations
 5. Crew Supervisor
 6. Comp/Claims

INCIDENT REPORTING PROCEDURES

CHIEF COMPLAINT _____
LOCATION OF PATIENT _____
POINT OF CONTACT _____
TRANSPORTATION REQUESTED BY: AIR ___ **GROUND** ___
POINT OF PICKUP _____
LAT _____ **LONG** _____
PATIENT UNIT ID _____
IS AN EMT WITH PATIENT: YES ___ **NO** ___
AGE _____
SEX: MALE ___ **FEMALE** ___
ALL EMERGENCIES---Secure the area and identify witnesses for later investigation. Keep an accurate log of events.

Hospital	LAT	LONG
Fairchild Medical	41 43.17	122 38.81
Asante Rogue Regional	42 18.98	122 49.90
Mercy Medical	41 19.11	122 19.20
U.C Davis	38 33.28	121 27.35

PREPARED BY: (Medical Unit Leader): Name: Darin Nelson Signature: 

APPROVED BY: (Safety Officer): Name: Doug Ferro Signature: 



CAL-FIRE INCIDENT MANAGEMENT TEAM IV



24HR LINE RESOURCE – 2 OPERATOR

EMERGENCY SHIFT TICKET and EVALUATION FORM The responsible Government Officer will complete this form each shift.						Contractor Name THE BEST DOZERS LLC	
Incident or Project Name MISSION		Incident Number CA-MMU-018115		Request Number E-444		Operator #1 FIRST & LAST	Operator #2 FIRST & LAST
Agreement Number MMU-0000015953						Operator Furnished By: <input checked="" type="checkbox"/> Contractor <input type="checkbox"/> Government	
Equipment Make 1999 PETERBILT 379		Equipment Model / Type TRANSPORT 18 WHEEL				Operating Supplies Furnished By: <input checked="" type="checkbox"/> Contractor <input type="checkbox"/> Government	
Serial Number COMPLETE VIN#		License Number 12345A1				Equipment Status Inspected <input type="checkbox"/> Under Agreement <input checked="" type="checkbox"/>	
Equipment Use (Circle) Hours Days / Miles						Released by Government <input type="checkbox"/> Withdrawn by Contractor <input type="checkbox"/>	
Date Mo / Day	Start	Stop	Work	Assignment		Remarks/Comments**	
9/5	0701	2400	17	DIV X		2 OPERATORS	
9/6	0001	0700	7	DIV X			
NO DAMAGE / NO CLAIM							
Vendor Rating						Govt. Rep. Name and Position – PRINT	
Met Performance Expectations						Print Your Name	
Equipment in Safe Working Condition						Govt. Rep. Signature	
Operator Skill Level						Your Signature	
Operates Safely						Contractor Signature	
Operator's Cooperation Level						John Smith	
Overall Performance						Date	Time
						9/6/17	0700
* NOTE: any rating of POOR requires an explanation in Comment Section.						CAL FIRE 297 (Rev 3-2011)	
** Final evaluation or for more documentation, use a CALFIRE Form 230 or equivalent.							

12HR LINE RESOURCE – 1 OPERATOR

EMERGENCY SHIFT TICKET and EVALUATION FORM The responsible Government Officer will complete this form each shift.						Contractor Name THE BEST DOZERS LLC	
Incident or Project Name MISSION		Incident Number CA-MMU-018115		Request Number E-555		Operator #1 FIRST & LAST	Operator #2 -
Agreement Number MMU-0000015955						Operator Furnished By: <input checked="" type="checkbox"/> Contractor <input type="checkbox"/> Government	
Equipment Make 2004 CAT		Equipment Model / Type D6N / TYPE II E				Operating Supplies Furnished By: <input checked="" type="checkbox"/> Contractor <input type="checkbox"/> Government	
Serial Number COMPLETE VIN#		License Number -				Equipment Status Inspected <input type="checkbox"/> Under Agreement <input checked="" type="checkbox"/>	
Equipment Use (Circle) Hours Days / Miles						Released by Government <input type="checkbox"/> Withdrawn by Contractor <input type="checkbox"/>	
Date Mo / Day	Start	Stop	Work	Assignment		Remarks/Comments**	
9/7	0001	0700	7	OFF SHIFT		1 OPERATOR	
9/7	0701	1900	12	DIV X			
9/7	1901	2400	5	OFF SHIFT			
NO DAMAGE / NO CLAIM							
Vendor Rating						Govt. Rep. Name and Position – PRINT	
Met Performance Expectations						Print Your Name	
Equipment in Safe Working Condition						Govt. Rep. Signature	
Operator Skill Level						Your Signature	
Operates Safely						Contractor Signature	
Operator's Cooperation Level						John Smith	
Overall Performance						Date	Time
						9/5/17	1900
* NOTE: any rating of POOR requires an explanation in Comment Section.						CAL FIRE 297 (Rev 3-2011)	
** Final evaluation or for more documentation, use a CALFIRE Form 230 or equivalent.							

24HR / 12HR TRANSITION SHIFT TICKET

EMERGENCY SHIFT TICKET and EVALUATION FORM The responsible Government Officer will complete this form each shift.						Contractor Name THE BEST DOZERS LLC	
Incident or Project Name MISSION		Incident Number CA-MMU-018115		Request Number E-444		Operator #1 FIRST & LAST	Operator #2 FIRST & LAST
Agreement Number MMU-0000015953						Operator Furnished By: <input checked="" type="checkbox"/> Contractor <input type="checkbox"/> Government	
Equipment Make 1999 PETERBILT 379		Equipment Model / Type TRANSPORT 18 WHEEL				Operating Supplies Furnished By: <input checked="" type="checkbox"/> Contractor <input type="checkbox"/> Government	
Serial Number COMPLETE VIN#		License Number 12345A1				Equipment Status Inspected <input type="checkbox"/> Under Agreement <input checked="" type="checkbox"/>	
Equipment Use (Circle) Hours Days / Miles						Released by Government <input type="checkbox"/> Withdrawn by Contractor <input type="checkbox"/>	
Date Mo / Day	Start	Stop	Work	Assignment		Remarks/Comments**	
9/6	0701	1900	12	DIV X		2 OPERATORS	
9/6	1901	2400	5	OFF SHIFT			
NO DAMAGE / NO CLAIM							
Vendor Rating						Govt. Rep. Name and Position – PRINT	
Met Performance Expectations						Print Your Name	
Equipment in Safe Working Condition						Govt. Rep. Signature	
Operator Skill Level						Your Signature	
Operates Safely						Contractor Signature	
Operator's Cooperation Level						John Smith	
Overall Performance						Date	Time
						9/5/17	1900
* NOTE: any rating of POOR requires an explanation in Comment Section.						CAL FIRE 297 (Rev 3-2011)	
** Final evaluation or for more documentation, use a CALFIRE Form 230 or equivalent.							

24HR IN CAMP RESOURCE

EMERGENCY SHIFT TICKET and EVALUATION FORM The responsible Government Officer will complete this form each shift.						Contractor Name THE BEST CAMP LLC			
Incident or Project Name MISSION		Incident Number CA-MMU-018115		Request Number E-333		Operator #1 FIRST & LAST	Operator #2 -		
Agreement Number MMU-0000015950						Operator Furnished By: <input checked="" type="checkbox"/> Contractor <input type="checkbox"/> Government			
Equipment Make TENT		Equipment Model / Type WESTERN SHELTER 19X35				Operating Supplies Furnished By: <input checked="" type="checkbox"/> Contractor <input type="checkbox"/> Government			
Serial Number -		License Number -				Equipment Status Inspected <input type="checkbox"/> Under Agreement <input checked="" type="checkbox"/>			
Equipment Use (Circle) Hours Days / Miles						Released by Government <input type="checkbox"/> Withdrawn by Contractor <input type="checkbox"/>			
Date Mo / Day	Start	Stop	Work	Assignment		Remarks/Comments**			
9/2	0001	2400	24	ICP		(4) TENTS, CANOPY W/SIDES FLOOR & INSULATED ROOF 570sq ft NO DAMAGE / NO CLAIM			
NO DAMAGE / NO CLAIM									
Vendor Rating								Govt. Rep. Name and Position – PRINT	
Met Performance Expectations						Print Your Name			
Equipment in Safe Working Condition						Govt. Rep. Signature			
Operator Skill Level						Your Signature			
Operates Safely						Contractor Signature			
Operator's Cooperation Level						John Smith			
Overall Performance						Date	Time		
						9/5/17	1900		
* NOTE: any rating of POOR requires an explanation in Comment Section.						CAL FIRE 297 (Rev 3-2011)			
** Final evaluation or for more documentation, use a CALFIRE Form 230 or equivalent.									

STATE OF CALIFORNIA
DEPARTMENT OF FORESTRY AND FIRE PROTECTION
**PROPERTY CERTIFICATION OF LOCATION OR DAMAGE
CERTIFICATE OF RESPONSIBILITY FOR INCIDENT
OCCURRENCE**

Incident#: SKUoo4641
Request #:
NOTE: This form must not be used to certify lost, stolen or worn out property. A STD 152 Property Survey Report must be completed.

CAL FIRE-101 page 1 of 2 (1/07)

DOC. NUMBER:

LOCATION / INCIDENT NAME: INCIDENT NUMBER: UNIT: REGION: DATE:
THE FOLLOWING ARTICLES WERE: (broken, left on line, damaged, or other) DATE OF OCCURANCE:

QUANTITY	UNIT OF MEAS.	CAL FIRE STOCK NUMBER (COMPLETE WHENEVER ASSIGNED)	DESCRIPTION (INDICATE SIZE, MAKE, MODEL, TYPE, ETC., TO CLEARLY DESCRIBE THE ITEM, PROVIDE ADEQUATE DATA TO EFFECTIVELY IDENTIFY EQUIPMENT OR PROPERTY.)	PROPERTY NUMBER

LOCATION OF ITEMS:

REMARKS:

SIGNATURE OF PERSON CERTIFYING OCCURANCE AS DESCRIBED

SIGNATURE: PRINTED NAME: TITLE: DATE:

DIV: _____ Div's Name: _____
Div. Signature: _____

Attention Division Group Sup., by signing you are verifying that the above list items were left on the incident and may qualify for replacement by the Supply Unit and / or Incident.



DEMOB

KLAMATHON INCIDENT CA – SKU – 004641

- Resources must Check-In prior to the Demob process.
 - In order to be deemed excess, supervisors must submit an ICS #213 to the Resources Unit.
 - Resources report to Demob at the times posted on the tentative Demob list, which is posted around the Incident Base and to the Box account.
 - Prior to reporting to Demob, Please return all supplies and equipment.
 - Resources will get signatures from the following units:
 - Ground Support (Vehicle Inspection)
 - All rental vehicles MUST be inspected
 - Training (If they have a trainee)
 - Documentation
 - Time
- The following will be done by radio at DMOB
- Motels
 - Supply
 - Communications
 - Demob



**All local government resources assigned to the Klamathon
Incident please check in at the CalOES support unit
next to Winema Hall**

Your OES Fire & Rescue AREPS for this incident are:

Patrick Titus 916-634-9225

Javier Lara 559-412-1016



KLAMATHON FIRE INFORMATION

Klamathon Fire Information Line: (530) 842-2266

Media Line: (530) 643-7893

MEDIA

California State Penal Code Section 409.5(d) allows the news media to enter scenes of disaster, riot, or civil disturbance. Properly identified members of the news media should not be restricted from entering the locations specified within the code, even if the area presents a danger to them. Media members should be advised of the nature of possible danger. Members of the media do not have the right to access crime scenes or any area where their presence may interfere with incident operations, mitigation or evidence collection.

- The media may only access private property with the property owner's permission. Fire personnel cannot provide members of the media with authorization to enter private property.
- If approached and questioned by the media and/or the public, talk about your assignment or task at hand. If need be, direct the questioning party to the incident PIO.
- Do not speculate or give opinions
- There is no such thing as an "off the record" comment.

CAL FIRE SOCIAL MEDIA POLICY (Social Media 0691)

Social Media is increasingly being used by public agencies and the media as well as the public. This form of communication continues to grow rapidly in order to supply the public's desire for instant information gratification. All personnel assigned to a CAL FIRE incident will adhere to the CAL FIRE Social Media Policy. Further information about the CAL FIRE Social Media Policy can be obtained from the Information Officer. If you are uncertain, please ask. **Do not post:**

- Inappropriate information, pictures or videos
- Opinions regarding the incident or policy
- Endorsements of any kind

PICTURES AND VIDEO OF INCIDENT

We are in a new era of media. Media no longer means the news/broadcast industry but now refers to anyone that has the capability to shoot video and or photographs and post them onto social media in a matter of minutes. Unfortunately we have seen some instances of video or photographs that have depicted unsafe, unprofessional or embarrassing circumstances which are a serious breach of ethics. When this happens it reflects poorly on all that are attached to this incident. Posting an inappropriate video, photo or blog comment could have unwanted effects. It may be unsafe to shoot photos or video and a firefighter who is concentrating on a camera can't be looking up, down and all around.

LOST AND FOUND

The Information staff will manage *Lost and Found* items for the incident. If you have lost an item, leave your contact information and what you have lost at the Public Information Trailer at the entrance of the Siskiyou County Fairgrounds.

MAIL SERVICE

The Information staff will assist you in receiving letters and packages.

Mailing address for Klamathon Fire personnel to have mail sent to:

(Persons Name, O-Number)
C/O Klamathon Fire Incident
Siskiyou County Fairgrounds
1712 Fairlane Rd.
Yreka, CA, 96097

TRAINING SPECIALIST MESSAGE

**A Training Specialist is now on the incident.
(In the Winema Hall)**

All assigned trainees
working on position task books will need to
register with the Incident Training Specialist in
order to receive proper documentation for your
assignment.

**The Training Specialist is available immediately
following the morning Operations Briefing until
1800.**

Cory Cisneros
Training Specialist

Cell: (909)224-1640



JACKSON COUNTY SHERIFF'S OFFICE

EVACUATION NOTIFICATION SUMMARY

LEVEL 1 – Be Ready

Residents should be aware of the danger that exists in their area, monitor emergency services websites and local media outlets for information. This is the time for preparation and precautionary movement of persons with special needs, mobile property and (under certain circumstances) pets and livestock. If conditions worsen, emergency services personnel may contact you via an emergency notification system.

LEVEL 2 – Be Set

YOU MUST PREPARE TO LEAVE AT A MOMENTS NOTICE

This level indicates there is significant danger to your area, and residents should either voluntarily relocate to a shelter or with family/friends outside of the affected area, or if choosing to remain, to be ready to evacuate at a moment's notice.

Residents MAY have time to gather necessary items, but doing so is at their own risk.

THIS MAY BE THE ONLY NOTICE THAT YOU RECEIVE

Emergency services cannot guarantee that they will be able to notify you if conditions rapidly deteriorate. Area media services will be asked to broadcast periodic updates.

LEVEL 3 – Leave Immediately

Danger to your area is current or imminent, and you should evacuate immediately. If you choose to ignore this advisement, you must understand that emergency services may not be available to assist you further. DO NOT delay leaving to gather any belongings or make efforts to protect your home.

THIS WILL BE THE LAST NOTICE THAT YOU RECEIVE

ENTRY TO EVACUATED AREAS MAY BE DENIED UNTIL CONDITIONS ARE SAFE.

AREA RADIO AND TV STATIONS HAVE BEEN ASKED TO BROADCAST PERIODIC UPDATES.

This document has been reviewed and accepted by Oregon State Sheriffs' Association, Oregon State Fire Marshal's Office, Oregon Emergency Management, Oregon Fire Chief's Association and Oregon Department of Forestry. This document should be considered an official document for use to the public on All Hazards Evacuations.

E M E R G E N C Y N O T I C E

LEVEL 3

AN EVACUATION NOTICE HAS BEEN
ISSUED FOR THIS AREA

LEAVE IMMEDIATELY!

DANGER TO YOUR AREA IS CURRENT OR IMMINENT, AND YOU SHOULD EVACUATE IMMEDIATELY. IF YOU CHOOSE TO IGNORE THIS ADVISEMENT, YOU MUST UNDERSTAND THAT EMERGENCY SERVICES MAY NOT BE AVAILABLE TO ASSIST YOU FURTHER. DO NOT DELAY LEAVING TO GATHER ANY BELONGINGS OR MAKE EFFORTS TO PROTECT YOUR HOME.

THIS WILL BE THE LAST NOTICE THAT YOU RECEIVE

ENTRY TO EVACUATED AREAS MAY BE DENIED
UNTIL CONDITIONS ARE SAFE.

AREA RADIO AND TV STATIONS HAVE BEEN
ASKED TO BROADCAST PERIODIC UPDATES

IMMEDIATE NEED EVACUATION CHECKLIST

- Co-locate with law enforcement at ICP
- Identify evacuation area utilizing local maps. Include area of incident potential when determining evacuation area.
- Identify traffic control points for entry and exit of resources and civilians
- Identify areas that must be immediately evacuated and label "evacuation order" areas
- Identify areas that are potentially threatened and label "evacuation warning" areas
- Identify community safe refuge areas inside evacuation areas
- Determine and publish evacuation routes
- Identify and clearly communicate the decision points for implementing additional evacuation areas
- Identify areas of special needs population and large animals
- Consider use of public notification systems for evacuations

STRUCTURE DEFENSE FUNDAMENTALS

- Back equipment in for tactical mobility
- Shield apparatus from radiant heat – be aware of structure ignition potential
- Park in a cleared area (watch for power lines, trees)
- Have an engine/crew protection line identified
- Determine if residents are home. Determine best course of action – evacuate if safe to do so or shelter in place at safe location
- Maintain communications with all crew members
- Maintain at least 100 gallons of water reserve in your tank
- Top off your tank at every opportunity (use garden hose)
- For roof access, place owner's ladder at a corner of the structure on the side with the least fire threat and away from power drop
- Keep fire out of heavier fuels (suppress in lighter fuels)
- Clear area around above-ground fuel tank, shutting off tank
- Close windows and doors, including garage, leaving doors unlocked
- Place combustible outside furniture inside the structure
- Charge and place garden hoses strategically around structure for immediate use
- Move wood piles away from structures
- Consider applying foam/gel to the structure (roof and siding) and/or fuels
- **REMEMBER** to follow up with **TACTICAL PATROL!**

STRUCTURE DEFENSE TACTICAL ACTIONS

- **Check & Go** – Most appropriate action when no Safety Zone/TRA is present and fire front impact is imminent. Conduct rapid evaluation to check for occupants and evaluate for follow up action. **LEAVE promptly.**
- **Prep & Go** – Structure preparation can be safely completed prior to fire front impact. Potential fire activity is too dangerous to remain and/or there is no Safety Zone/TRA present. **LEAVE before escape routes are compromised.**
- **Prep & Defend** – Appropriate when a Safety Zone is nearby and TRA is present. Adequate time exists to prepare the structure for defense prior to fire front impact. Escape routes must be maintained.
- **Fire Front Following** – Follow-up tactic after passage of the fire front. Involves searching for victims, perimeter control, hot spotting, and ember control.
- **Bump & Run** – Resources move ahead of the fire front extinguishing spot fires and defending structures. Utilize extreme caution.
- **Anchor & Hold** – Resources use large volume fire streams to extinguish structure fires, stop structure-to-structure ignitions, protect exposures, and control embers.
- **Tactical Patrol** – Resources remain mobile and continuously monitor assigned area after fire front passage. Involves aggressive mop up around structures.

Structure defense tactics are a vital part of perimeter control operations.

- *Stopping fire spread significantly eliminates the fire's threat to structures.*
- *Connect contained points along the fire's perimeter – typically near the structures at risk ("Connect the Dots").*
- *Perimeter control and structure defense should be done concurrently.*

LEVELS OF ENGAGEMENT

Consider **PACE**

PPrimary Plan (Offense)

- Focused on firefighter safety and objectives

Alternate Plan (Offense)

- Fallback plan that closely resembles primary plan

Contingency Plan (Defense)

- Focused on firefighter safety, move to a safety zone, temporary refuge areas

Emergency Plan (Defense)

- Firefighter survival
 - Deployment zones/Refuge areas
 - Fire shelters

Consider **DRAW-D**

Defend – **R**einforce – **A**dvance – **W**ithdraw – **D**elay



KLAMATHON INCIDENT Base Camp Map

CA-SKU-004641
July 10, 2018

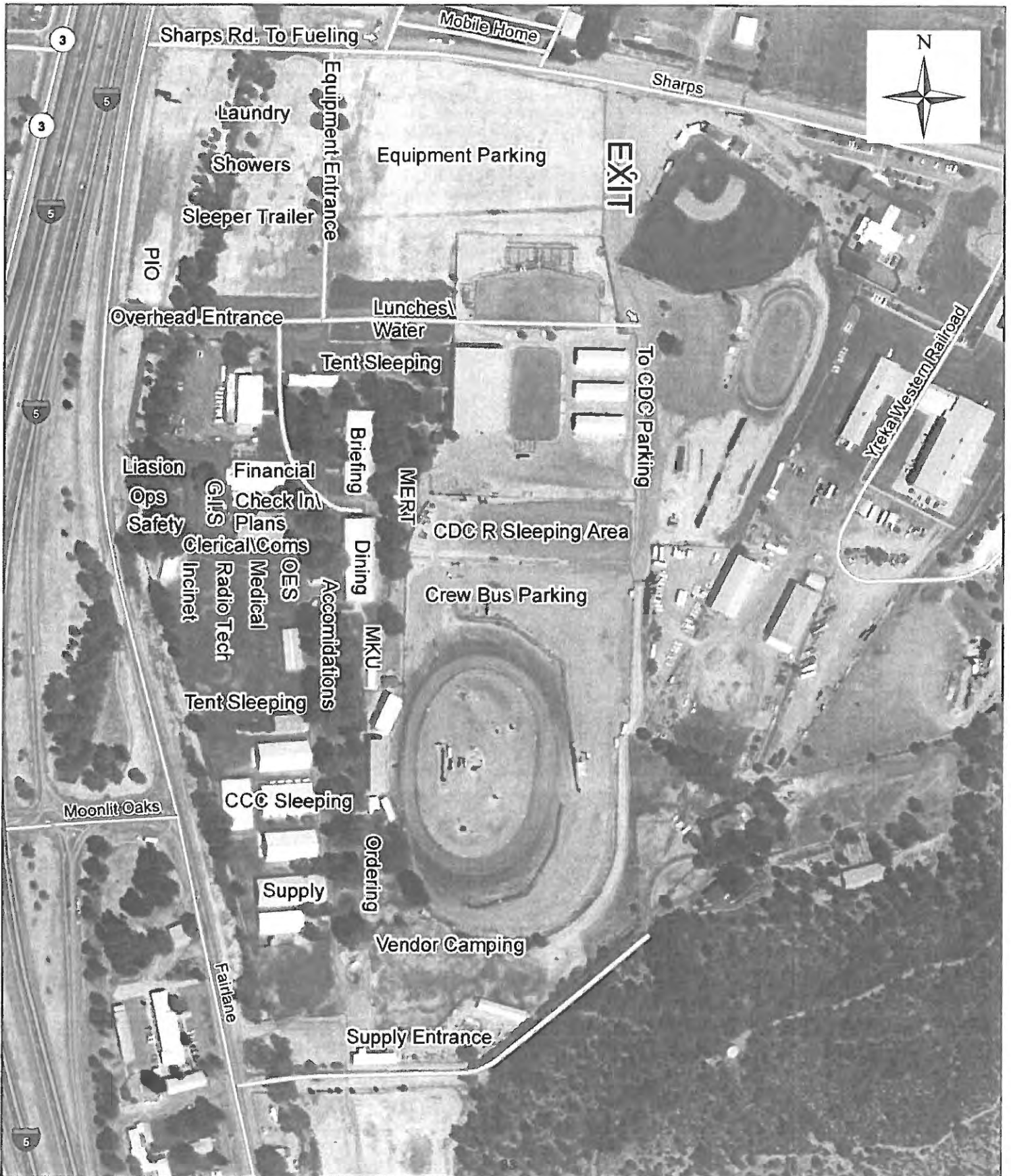



KLAMATHON INCIDENT

Ground Support Map

CA-SKU-004641

July 10, 2018

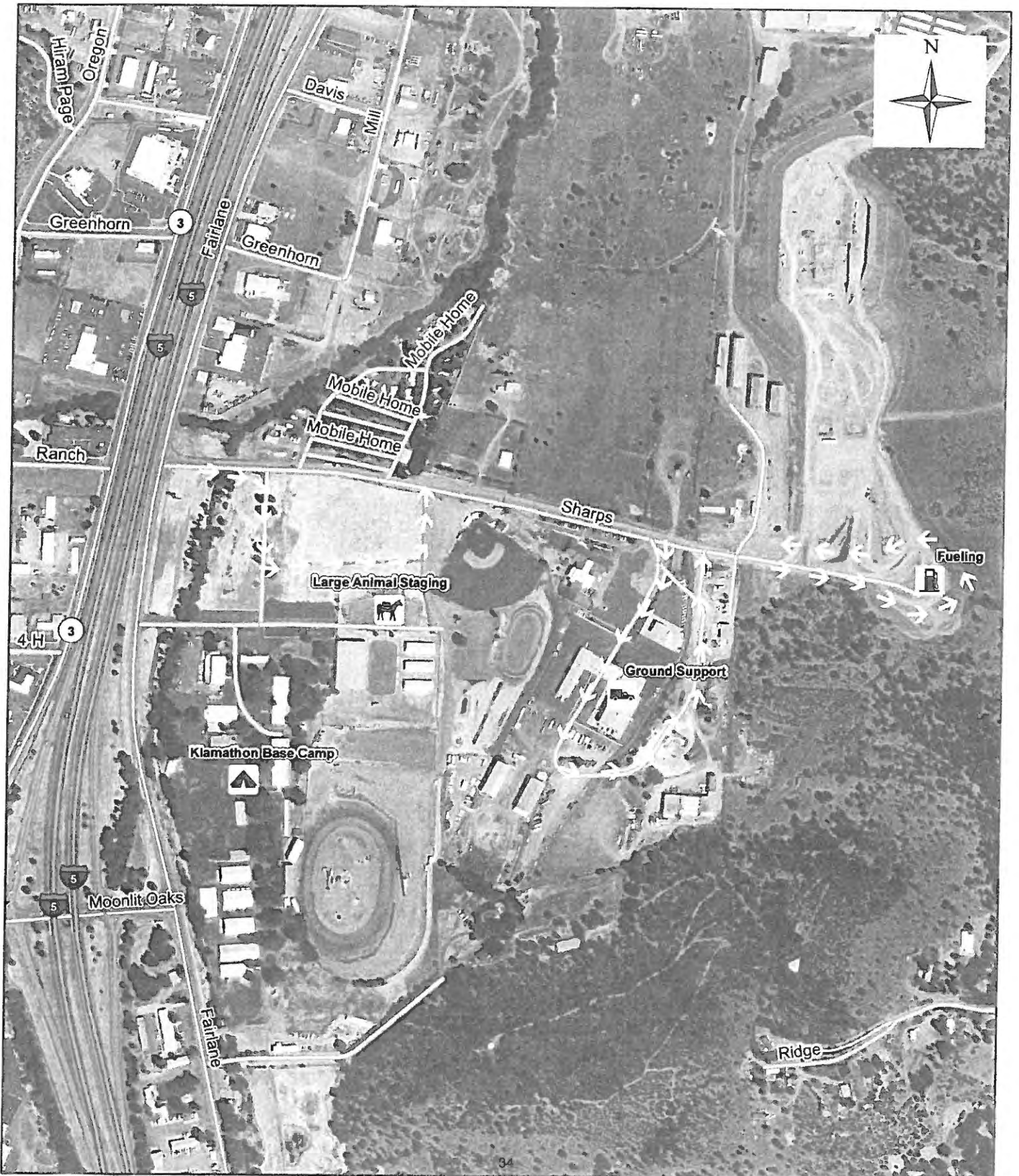



KLAMATHON INCIDENT Transportation Map

CA-SKU-004641
July 10, 2018



NAD83
1:230,000

