

★ CORRECTED ★

KLAMATHON INCIDENT CA-SKU-004641

INCIDENT ACTION PLAN



OPERATIONAL PERIOD

7/11/2018 0700

to

7/12/2018 0700



111-1111

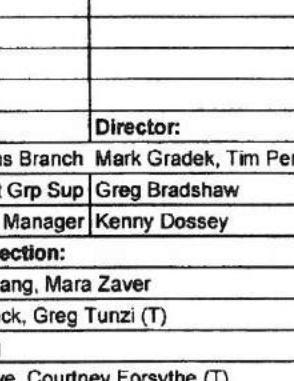

ORGANIZATION ASSIGNMENT LIST (ICS 203)

1. Incident Name: KLAMATHON		2. Operational Period: Date From: 7/11/2018 Time From: 0700		Date To: 7/12/2018 Time To: 0700	
3. Incident Commander(s) and Command Staff:			7. Operation Section:		
IC/UC's	Todd Derum, John Messina, Bill Hunt(ODF), Jeremiah LaRue (SSO)		Chief	Mark Brown, Darryl Laws (T)	
Deputy	Dave Russell		Deputy	Mark Higgins	
Safety Officer	Doug Ferro		Night Ops	Shane Lauderdale	
Information Officer	Steve Kaufmann, Bill Murphy (T)		Staging Area		
Liaison Officer	Shannon Barney		Branch	II	Jeff Mccarroll (12)
			Division/Group	A / M / V / W	Gabriel Trull (12)
			Division/Group		
4. Agency/Organization Representatives:			Division/Group		
Agency/Organization	Name		Division/Group		
Cal Fire	Ron Bravo		Division/Group		
Oregon Dept of Forestry	Dave Larson		Branch	III	Cameron Todd (12) Mark Oakley (T)
BLM Redding	Bill Kuntz		Division/Group	P	Kent Cunningham (12)
BLM Medford	Kristi Mastrofina		Division/Group	R / S	Matthew Houston Matt Levesque (T)
USFS	Ed Guzman		Division/Group		
Siskiyou Co SO	Capt. K. Houtman		Division/Group	Contingency	Not Staffed
Jackson Co SO	Lt.R Kennedy		Division/Group		
CHP	Capt. M.Loveless		Branch	IV	Kevin Bohall (12) Keith Cummings (T)
Oregon State Police	Lt.Tyler Lee		Division/Group	T	Jeff Turchetto (am) Jeb Schumaker (pm)
Calif Conservation Corps	Aaron Bayhon		Division/Group	U	Mike Crosby, Thorin Day (T 12), Russ Mitchell (T 12)
Cal Trans	Carl Snibbe		Division/Group	North Contingency	Herb Johnson (12)
Oregon Dept Of Trans	Everett Carroll		Division/Group		
Fruit Growers/Michigan Cal Timber	Alex Lujan		Division/Group		
			Staging Area	R Ranch	
5. Planning Section:			Division/Group	Supp Repair	Steve Wilson, FSRS Lead
Chief	Chris Burch		Division/Group		
Deputy	Jason Martin		Division/Group		
Resource Unit	Gwyndolyn Ozard, Coby Dyche, Jim Irving		Division/Group		
Situation Unit	Jason Taylor, Denny O'Neil, Brandon Strohnehn (T)		Division/Group		
Documentation Unit	Paul Rutkowski		Branch		
Demobilization Unit	Mike Gil		Division/Group		
GISS	Tim Werle		Division/Group		
FBAN	Tim Chavez		Division/Group		
IMET	Rich Thompson		Division/Group		
Training Tech Spec	Cory Cisneros		Staging Area		
			Air Operations Branch	Director:	
6. Logistics Section			Air Operations Branch	Mark Gradek, Tim Perkins	
Chief	Matt Reich		Air Support Grp Sup	Greg Bradshaw	
Supply Unit	Matt Brandt		Helibase Manager	Kenny Dossey	
Facilities Unit	Shawn Burris, Maggi Koulfeld (T)		8. Finance/Administration Section:		
Ground Support Unit	Conor Stapleton		Chief	Georg Huang, Mara Zaver	
Hired Equipment Tech	Pete Smith		Time Unit	Shane Beck, Greg Tunzi (T)	
Communications Unit	Matt Lathrop		Procurement Unit	Joe Flagg	
Medical Unit	Darin Nelson, Clayton Thomas		Comp/Claims Unit	Sean Bowe, Courtney Forsythe (T)	
Motel Tech Spec	Matt Aldrich		Cost Unit	Rob Jenkins	
Prepared By: Name:	Jason Martin	Position/Title:	PSC	Signature:	
ICS 203		Date/Time:	7/10/2018 2300 hours		



Klamathon Incident Weather Forecast



FORECAST NO: 4
 PREDICTION FOR: 24 Hour SHIFT
 SHIFT DATE: 7/11/18 (0700) - 7/12/18 (0700)
 FORECAST ISSUED: 7/10/18 @ 1700

NAME OF FIRE: Klamathon
 UNIT: CalFire Siskiyou *ENTER*
 SIGNED: Sean Luchs/Rich Thompson
 IMET(T)/IMET *[Signature]*

WEATHER DISCUSSION: Winds will follow a similar daily pattern this operational period, beginning more northeasterly, then shifting through the day to become northerly, then northwesterly. Ridgetop winds again look to gust to around 20 MPH and lower elevations to 15 MPH. Areas featuring water and complex terrain will see localized temperature and wind patterns emerge.

On Thursday, high pressure's control over the area becomes more firm. Afternoon temperatures will generally range in the 90s to lower 100s. After a slightly more modest moisture recovery overnight, look for relative humidity to fall into the upper single digits and teens by afternoon. Looking further out, the heat continues, and there will be some potential for isolated thunderstorms Friday through Sunday. Any thunderstorms that would develop will likely be on the dry side with dry lightning strikes and gusty outflow winds the most likely hazards.

WEATHER FORECAST:

WEATHER: Sunny and warmer.

TEMPERATURES:
 Max: 94-99 below 3000 feet.
 83-92 above 3000 feet.
 Min: 55-62.

HUMIDITY:
 Min: 9-16% below 3000 feet.
 18-25% above 3000 feet.
 Max: 55-67% below 3000 feet.
 45-58% above 3000 feet.

20 FT WINDS:
RIDGETOP -
 0700-1100: Northeast 5-10 MPH Gust 15 MPH
 1100-1400: North 4-8 MPH
 1400-2300: Northwest 7-12 MPH Gust 20 MPH
 2300-0700: North to northeast 5-10 MPH Gust 15 MPH

SLOPE/VALLEY -
 0700-1100: Upslope 4-8 MPH
 1100-2000: Upvalley 5-10 MPH Gust 15 MPH
 2000-0700: Downslope/Downvalley 3-6 MPH

STABILITY/INVERSION: Weak inversion develops overnight, dissipating by mid-day/early afternoon.

OUTLOOK FOR THURSDAY: ...EXCESSIVE HEAT WATCH BEGINS THURSDAY... High pressure aloft will continue to reign over the area with skies remaining clear. Afternoon temperatures will be warmer, with several locations, particularly at lower altitudes, reaching 100 degrees. Relative humidity will drop into the teens and even single digits with moderate overnight recovery. Ridgetop winds will remain variable around northerly, gusting to around 15 MPH. Typical terrain-driven winds will prevail at lower elevations.

FIRE BEHAVIOR FORECAST

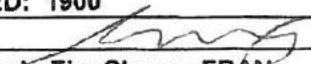
FORECAST NUMBER: 5	TYPE OF FIRE: WILDLAND
FIRE NAME: KLAMATHON	OPERATIONAL PERIOD: 24 HOUR July 11, 2018
DATE ISSUED: 7/10/2018	TIME ISSUED: 1900
UNIT: CALFIRE SISKIYOU, CASCADE-SISKIYOU NATIONAL MONUMENT	SIGNED:  Typed/printed: Tim Chavez FBAN

INPUTS

WEATHER SUMMARY:
CLEAR, WARMING UP THE NEXT FEW DAYS. GOOD RECOVERY LATE AT NIGHT. SEE IMET FORECAST.

OUTPUTS

FIRE BEHAVIOR

GENERAL:

WINTER PRECIPITATION IN THE FIRE AREA WAS BELOW NORMAL, THE FIRE AREA IS IN D1 MODERATE DROUGHT. FUEL MOISTURE IN THE LIVE BRUSH FUELS IS SLIGHTLY BELOW NORMAL FOR THIS TIME OF YEAR. MANZANITA FUEL MOISTURE IS 80% WHICH IS CONSIDERED CRITICAL. THE ENERGY RELEASE COMPONENT OF THE NATIONAL FIRE DANGER RATING SYSTEM IS ~~XX~~ (97TH PERCENTILE). PROBABILITY OF IGNITION NEAR 90% MID-AFTERNOON IN FULL SUN. DAY LENGTH NEARLY 15 HOURS. FIRE VERY ACTIVE FROM 1400-2000.

SPECIFIC:

BRANCH II
NO MOVEMENT OF THE FIRE IS ANTICIPATED. IGNITION PROBABILITY IN GRASS IS HIGH.

BRANCH III
HEAVY TIMBER AND LITTER FUELS ON ALL DIVISIONS OF THIS BRANCH. MOP UP WILL TAKE TIME AND EFFORT IN DIV R AND S. CLEARCUT BLOCKS ARE COVERED WITH GRASS, BRUSH AND SOME SCATTERED HEAVY DOWN, ALL ARE RECEPTIVE TO FIREBRANDS AFTER A FEW HOURS OF SUNLIGHT EXPOSURE.

BRANCH IV
DOWNHILL AND UNDERSLUNG LINE REQUIRES EXCELLENT SITUATION AWARENESS DUE TO HIGH PROBABILITY OF IGNITION. SOUTH FACING SLOPES ARE PARTICULARLY PRONE TO FIREBRANDS. ROLLOUT IN SCOTCH CREEK AND CAMP CREEK IS A CONCERN IN THE AFTERNOON ESPECIALLY.

SUPPRESSION REPAIR

CONSIDERATION SHOULD BE GIVEN TO THE CURRENT AND PREDICTED WEATHER CONDITIONS AND MODEL SUPPRESSION REPAIR ACTIVITIES AROUND TIME OF DAY WHICH WOULD REDUCE POTENTIAL FIRE STARTS, I.E. EARLY MORNING HOURS WHEN THE RELATIVE HUMIDITY IS HIGHER. ADDITIONAL MITIGATION MEASURES SHOULD BE CONSIDERED ANYTIME FIRE SUPPRESSION REPAIR ACTIVITIES ARE BEING CONDUCTED TO INCLUDE HAVING A FIRE ENGINE OR OTHER FIRE SUPPRESSION EQUIPMENT IMMEDIATELY AVAILABLE TO MITIGATE ANY NEW FIRE STARTS. IT IS RECOMMENDED THAT THE PROBABILITY OF IGNITION BE CALCULATED DURING WORK AND THAT OPERATIONS BE SUSPENDED WHEN THE "PIG" IS ABOVE 50%. A "PIG" TABLE IS ATTACHED

AIR OPERATIONS: SUNRISE 0545 SUNSET 2046
NO VISIBILITY PROBLEMS ANTICIPATED.

SAFETY

- TODAY IS THE ANNIVERSARY OF THE THIRTY-MILE FIRE FATALITIES IN 2001. THE CREW INVOLVED WAS TRAPPED AND BURNED OVER WHILE CHASING SPOTFIRES IN A NARROW CANYON. 4 FATALITIES RESULTED.
- THE DOWNHILL AND INDIRECT CHECKLIST REQUIRE LOOKOUTS TO EVALUATE TRAVEL AND SAFETY ZONES.

Step 1 - Determine Reference Fuel Moisture (RFM)

Dry Bulb Temp (F)	Relative Humidity (Percent)																			
	10-14	15-19	20-24	25-29	30-34	35-39	40-44	45-49	50-54	55-59	60-64	65-69	70-74	75-79	80-84	85-89	90-94	95-99	100	
10-29	1	2	3	4	5	5	6	7	8	8	9	9	10	11	12	12	13	13	14	
30-49	1	2	3	4	5	5	6	7	7	8	8	9	9	10	10	11	12	13	13	
50-69	1	2	3	4	5	5	6	6	7	7	8	8	9	9	10	11	12	13	13	
70-89	1	1	2	3	4	4	5	5	6	7	7	8	8	9	10	10	11	12	13	
90-109	1	1	2	2	3	4	4	5	6	7	7	8	8	9	10	10	11	12	13	
110+	1	1	2	2	3	3	4	4	5	6	7	7	8	8	9	10	10	11	12	13

Step 1: Determine the Reference Fuel Moisture (RFM) from table above using Relative Humidity and Dry Bulb Temperature from weather observations.

Step 2: Determine the Fuel Moisture Content Correction (FMC) from tables on the back based on time of year, time of day, aspect, percent slope, unshaded or shaded conditions, and your site location in relation to the weather observations.
(Use column L when 2, 1,000 feet; B for 1,000 to 2,000 feet below; and A for 1,000 to 2,000 feet above observation location)

Step 3: Determine Probability of Ignition (PIG) from table below using Fine Dead Fuel Moisture (RFM+FMC) and Dry Bulb Temperature from weather observations, and shaded or unshaded conditions used in Step 2.

Step 3 - Determine Probability of Ignition (PIG)

Shading (Percent)	Dry Bulb Temp (F)	Fine Dead Fuel Moisture Percent (RFM+FMC)																		
		2	3	4	5	6	7	8	9	10	11	12	13	14	15	16	17			
Unshaded <50%	110+	100	100	80	70	60	50	40	40	30	30	20	20	20	20	10	10			
	100-109	100	90	80	70	60	50	40	40	30	30	20	20	20	20	10	10			
	90-89	100	90	80	70	60	50	40	40	30	30	20	20	20	20	10	10			
Unshaded >50%	80-89	100	90	80	70	60	50	40	40	30	30	20	20	20	10	10				
	70-79	100	80	70	60	50	40	40	30	30	20	20	20	20	10	10				
	60-89	80	80	70	60	50	40	40	30	30	20	20	20	20	10	10				
Shaded >50%	110+	100	90	80	70	60	50	40	40	30	30	20	20	20	10	10				
	100-109	100	90	80	70	60	50	40	40	30	30	20	20	20	10	10				
	90-89	100	90	80	70	60	50	40	40	30	30	20	20	20	10	10				
Shaded >50%	80-89	100	80	70	60	50	40	40	30	30	20	20	20	20	10	10				
	70-79	90	80	70	60	50	40	40	30	30	20	20	20	20	10	10				
	60-89	80	80	70	60	50	40	40	30	30	20	20	20	20	10	10				
Shaded >50%	50-59	90	80	70	60	50	40	40	30	30	20	20	20	20	10	10				
	40-49	80	80	70	60	50	40	40	30	30	20	20	20	20	10	10				
	30-39	80	80	70	60	50	40	40	30	30	20	20	20	20	10	10				

Step 2 - Determine Dead Fuel Moisture Content Corrections (FMC)

Aspect	% Slope	Month																	
		0800>		1000>		1200>		1400>		1600>		1800>							
		B	L	A	B	L	A	B	L	A	B	L	A	B	L	A			
N	0-30	2	3	4	1	1	1	0	0	1	0	0	1	1	1	2	3	4	
	31+	3	4	4	1	1	2	1	1	1	2	1	1	1	1	2	3	4	
	0-30	2	2	3	1	1	1	0	0	1	0	0	1	1	1	2	3	4	
E	0-30	1	2	2	0	0	1	0	0	1	0	0	1	1	1	2	3	4	
	31+	1	2	2	0	0	1	0	0	1	0	0	1	1	2	3	4	5	
	0-30	2	3	3	1	1	1	0	0	1	0	0	1	1	1	2	3	3	
S	0-30	2	3	3	1	1	1	0	0	1	0	0	1	1	1	2	3	3	
	31+	2	3	3	1	1	2	0	0	1	1	0	1	1	1	2	3	3	
	0-30	2	3	4	1	1	2	0	0	1	0	0	1	1	1	2	3	3	
W	0-30	4	5	6	2	3	4	1	2	0	0	1	0	0	1	1	2	3	3
	31+	4	5	6	4	5	6	3	4	1	1	2	0	0	1	1	2	3	3
	0-30	4	5	5	3	4	5	3	4	3	3	4	3	4	4	5	5	5	

February, March, April, August, September, October

Aspect	% Slope	Month																	
		0800>		1000>		1200>		1400>		1600>		1800>							
		B	L	A	B	L	A	B	L	A	B	L	A	B	L	A			
N	0-30	3	4	5	1	2	3	1	1	2	1	1	2	1	2	3	4	5	
	31+	3	4	5	3	3	4	2	3	4	2	3	4	3	4	5	6	7	
	0-30	4	5	1	2	3	1	1	1	1	2	1	2	1	2	4	5	6	
E	0-30	3	4	4	1	1	1	1	1	1	1	2	3	4	5	6	7	8	
	31+	3	4	4	1	1	1	1	1	1	2	3	4	5	6	7	8	9	
	0-30	3	4	5	1	2	2	1	1	1	1	1	1	2	3	3	4	5	
S	0-30	3	4	5	1	2	2	1	1	1	1	1	1	1	2	3	3	4	5
	31+	3	4	5	1	2	2	0	1	1	0	1	1	1	2	2	3	4	5
	0-30	3	4	5	1	2	3	1	1	1	1	1	1	1	2	3	3	4	5
W	0-30	4	5	6	3	4	4	4	4	1	1	1	1	1	1	2	3	4	5
	31+	4	5	6	3	4	4	4	4	1	1	1	1	1	1	2	3	4	5
	0-30	4	5	5	3	4	5	3	4	4	4	4	4	4	5	6	7	8	9

November, December, January

Aspect	% Slope	Month																
		0800>		1000>		1200>		1400>		1600>		1800>						
		B	L	A	B	L	A	B	L	A	B	L	A	B	L	A		
N	0-30	4	5	6	3	4	5	2	3	4	2	3	4	3	4	5	6	
	31+	4	5	6	4	5	6	4	5	6	4	5	6	4	5	6	7	
	0-30	4	5	6	3	4	4	2	3	3	3	3	3	4	4	5	6	
E	0-30	4	5	6	2	3	4	2	3	3	3	3	3	4	4	5	6	
	31+	4	5	6	2	3	4	2	2	3	3	3	3	4	4	5	6	
	0-30	4	5	6	3	4	5	2	3	3	2	2	4	4	4	5	6	
S	0-30	4	5	6	2	3	3	1	1	2	1	1	2	2	3	3	4	5
	31+	4	5	6	2	3	3	1	1	2	1	1	2	2	3	3	4	5
	0-30	4	5	6	4	5	6	3	4	5	2	3	3	3	4	4	5	6
W	0-30	4	5	6	4	5	6	3	4	4	4	4	4	4	5	6	7	8
	31+	4	5	6	4	5	6	3	4	4	4	4	4	4	5	6	7	8
	0-30	4	5	5	3	4	5	3	4	4	4	4	4	4	5	6	7	8

Shaded - 50% or More Shading of Surface Fuels



SAFETY MESSAGE

KLAMATHON

CA-SKU-004641 JULY 11, 2018 0700-0700



S
A
F
E
T
Y

S
A
F
E
T
Y

S
A
F
E
T
Y

TOPOGRAPHY

TOUGH COUNTRY TO WORK IN!

Watch Out

- Steep slopes may cause rolling material hazards
- This terrain will cause quick, unexpected upslope fire behavior
- Significant slip hazard exists throughout the incident

Mitigation

- Post lookouts and monitor changes in fire behavior
- Watch out in areas with steep slopes, watch your footing and drive appropriately
- Listen for rolling rocks and boulders and 'yell out' to others around you

HEAVY EQUIPMENT

Dozers and Masticators are Assigned in Multiple Divisions

Watch Out

- Operators may have limited visibility
- Operations may cause rock and bolder roll out -Watch out!
- Maintain appropriate working distance

Mitigation

- Make sure that you have eye contact with operator before you approach.
- Maintain high levels of situational awareness when working around heavy equipment
- Drive slowly on dusty and windy roads due to poor visibility

DEMOB

PREVENT ACCIDENTS AND INCIDENTS DURING DEMOBILIZATION

Watch Out

- Vehicles will be moving in tight areas around Ground Support personnel
- There will be an increase in backing and maneuvering of vehicles in tight spots
- Crews may be in a hurry to leave the incident due to reassignment

Mitigation

- Provide back-up and spotter personnel - more than one may be required
- Drive cautiously / courteous in and around ICP and demob pedestrian traffic



215A

Douglas Michael Ferro
INCIDENT TEAM SAFETY

E
V
E
R
Y
O
N
E
S

R
E
S
P
O
N
S
I
B
I
L
I
T
Y

Utilize the three C's - Cautious...Care...Courtesy during demobilization

ASSIGNMENT LIST (ICS 204)

1. Incident Name: <p style="text-align: center;">KLAMATHON</p>	2. Operational Period: Date From: 07/11/18 Date To: 07/12/18 Time From: 0700 Time To: 0700	3. Branch: III Div/Group: R / S
4. Operations Personnel: Operations Section Chief: Mark Brown, Darryl Laws (T) Night Ops: Shane Lauderdale Branch Director: Cameron Todd (12), Mark Oakley (T) Division/Group Supervisor: Matthew Houston, Matt Levesque (T)		Page 1 of 2

5. Resources Assigned:	** Resources Below in Bold are 12 Hour **			Reporting Location, Special Equipment, Remarks, Notes, and Information
Resource Identifier	Leader	Personnel	Request #	Time Location
STC MEU 9112C 4 ENG	Diggs, David	17	E-241	0700-0700 DP-45
STC BTU 9211C	Manson, Rick	18	E-12	0700-0700 DP-45
STC NEU 9230C	Lopez, Fred	17	E-243	0700-0700 DP-45
STG HUU 9125G	Vonglakhone, Bounthouy	33	C-22	0700-0700 DP-45
STG LMU 9221 G	Veverka, Robert	36	C-62	0700-0700 DP-45
STG SHU 9243G	Lange, Dennis	39	C-4	0700-0700 DP-45
STG SKU 9260G	Ochs, Henry	3	C-67	0700-0700 DP-45
CRW ORS Patrick 1	Josh Barney	20	C-31	0700-1900 DP-45
DOZ PVT E-24	Carlson, cody	2	E-24	0700-0700 DP-45
DOZ PVT E-75	Dougherty, James	2	E-75	0700-0700 DP-45
DOZ PVT E-246	Montz, john	3	E-246	0700-0700 DP-45
W/T PVT E-43		2	E-43	0700-0700 DP-45
W/T PVT E-46	Matt Johnson	2	E-46	0700-0700 DP-45
W/T PVT E-47	Johnson, Matt	2	E-47	0700-0700 DP-45
W/T PVT E-51		2	E-51	0700-0700 DP-45
W/T PVT E-55	Rhodes, Justin	2	E-55	0700-0700 DP-45
W/T PVT E-56	Jack O'brien	2	E-56	0700-0700 DP-45
W/T PVT E-113	Don, String	1	E-113	0700-0700 DP-45

6. Work Assignments:
 Hold Fire within established control lines
 Mop up 300ft in from control lines to eliminate threat to fire-line
 Backhaul excess hose and trash
 Fall all hazard trees, and trees that threaten control lines, to mitigate threat of fire escaping, while maintaining personnel safety

7. Special Instructions:
 Be aware of and assist with repopulation activities in the area.

8. Communications (radio and/or phone contact numbers needed for this assignment):

Name	Ch	Function	Rx Freq	Rx Tone	Tx Freq	Tx Tone	Notes
NIFC C5	1	COMMAND	169.75	0	167.1	146.2 (T5)	SODA MOUNTAIN
CDF T28	7	TACTICAL	151.1825	192.8 (T16)	151.1825	192.8 (T16)	
CALCORD	14	MEDICAL	156.0750	156.7 (T6)	156.0750	156.7 (T6)	
A/G T20	15	Air To Ground	159.375	192.8 (T16)	159.375	192.8 (T16)	A/G IS CDF TAC 20
GUARD	16	EMERGENCY	168.6250	0	168.6250	110.9 (T1)	GPH/DPH, 16 CH RADIOS

9. Prepared by: Name: Jim Irving **Pos/Title:** RESL **Signature:**
ICS 204 **Date/Time:** 7/10/2018 2300 hours

ASSIGNMENT LIST (ICS 204)

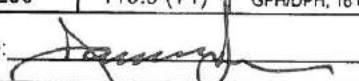
1. Incident Name: KLAMATHON		2. Operational Period: Date From: 07/11/18 Date To: 07/12/18 Time From: 0700 Time To: 0700			3. Branch: IV Div/Group: T Tango Page 1 of 3		
4. Operations Personnel: Operations Section Chief: Mark Brown, Darryl Laws (T) Night Ops: Shane Lauderdale Branch Director: Kevin Bohall (12), Keith Cummings (T) Division/Group Supervisor: Jeff Turchetto (am), Jeb Schumaker (pm)							
5. Resources Assigned:		** Resources Below in Bold are 12 Hour **			Reporting Location, Special Equipment, Remarks, Notes, and Information Time Location		
Resource Identifier	Leader	Personnel	Request #				
- Klamathon T/F 1	Jeff Turchetto	1		0700-1900	DP-46		
T/F 1 Resources - See DIV T Page 2/3					DP-46		
- Klamathon T/F 2	Jeb Schumaker	1		1900-0700	DP-46		
T/F 2 Resources - See DIV T Page 3					DP-46		
DOZ PVT E-77		2	E-77	0700-0700	DP-46		
DOZ PVT E-105	Alan, Berryessa	2	E-105	0700-0700	DP-46		
W/T PVT E-21	Jeff Blair	2	E-21	0700-0700	DP-46		
FALM PVT O-372	Bart Ackerman	1	O-372	0700-1900	DP-46		
FALM PVT O-373	North Zone Fallers	1	O-373	0700-1900	DP-46		
HEQB HUGHES (T)	Hughes, Shawn	1	O-16.65	0700-1900	DP-46		
TFLD ROBBINS O-10018	Jerrin Robbins	1	O-10018	0700-1900	DP-46		
READ LARSON O-35006	Jon Larson	1	O-35006	0700-1900	DP-46		
FEMT REID O-211	Reid, Alexander J	1	O-211	0700-0700	DP-46		
FEMP SHIELD O-143	Shield, Scott E	1	O-143	0700-0700	DP-46		
6. Work Assignments: Hold fire within Established control lines Mop up 300' in from control lines to eliminate threat to fire-line Backhaul excess hose and trash Fall all hazard trees, and trees that threaten control lines, to mitigate threat of fire escaping, while maintaining personnel safety							
7. Special Instructions: All Klamathon T/F 1 are working 0700 to 1900 REMS 1 in DIV U and AMB T1- Medic 63 stationed at DP-43 available for Branch IV. Conduct mop up procedures according to BLM protocol (see protocol in IAP) Be aware of and assist with repopulation activities in the area.							
8. Communications (radio and/or phone contact numbers needed for this assignment):							
Name	Ch	Function	Rx Freq	Rx Tone	Tx Freq	Tx Tone	Notes
NIFC C5	1	COMMAND	169.75	0	167.1	146.2 (T5)	SODA MOUNTAIN
CDF T29	8	TACTICAL	151.3475	192.8 (T16)	151.3475	192.8 (T16)	
CALCORD	14	MEDICAL	156.0750	156.7 (T6)	156.0750	156.7 (T6)	
A/G T20	15	Air To Ground	159.375	192.8 (T16)	159.375	192.8 (T16)	A/G IS CDF TAC 20
GUARD	16	EMERGENCY	168.6250	0	168.6250	110.9 (T1)	GPH/DPH, 16 CH RADIOS
9. Prepared by: Name: Jim Irving		Pos/Title: RESL		Signature: 			
ICS 204		Date/Time: 7/10/2018		2300 hours			

ASSIGNMENT LIST (ICS 204)

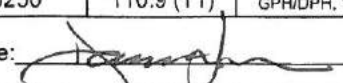
1. Incident Name: KLAMATHON		2. Operational Period: Date From: 07/11/18 Date To: 07/12/18 Time From: 0700 Time To: 0700			3. Branch: IV Div/Group: T Tango Page 3 of 3		
4. Operations Personnel: Operations Section Chief: Mark Brown, Darryl Laws (T) Night Ops: Shane Lauderdale Branch Director: Kevin Bohall (12), Keith Cummings (T) Division/Group Supervisor: Jeff Turchetto (am), Jeb Schumaker (pm)					Reporting Location, Special Equipment, Remarks, Notes, and Information Time Location		
5. Resources Assigned:		** Resources Below in Bold are 12 Hour **					
Resource Identifier	Leader	Personnel	Request #				
CRW ORS Tom Fery 1	Segal, Glenn	20	C-36	0700-1900	DP-46		
CRW ORS Tom Fery C-39	Scerafin, Garcia	20	C-39	0700-1900	DP-46		
CRW ODF 712S GRANTS PASS	Brent Harman	12	C-10006	0700-1900	DP-46		
- Klamathon T/F 2 -				1900-0700	DP-46		
DIVS SCHUMACHER O-10000	Jeb Schumaker	1	O-10000	1900-0700	DP-46		
TFLD CARRIER O-10012	Carrier, Ivan B	1	O-10012	1900-0700	DP-46		
TFLD POPE O-10013	Pope, Justin H	1	O-10013	1900-0700	DP-46		
TFLD ROBY O-10019	Matthew Roby	1	O-10019	1900-0700	DP-46		
ENG R06 1	Voss, rudy	3	E-10014	1900-0700	DP-46		
ENG R06 2	Marshall, Daniel	3	E-10015	1900-0700	DP-46		
ENG R06 43	Tery, Chris	3	E-10007	1900-0700	DP-46		
CRW ORS GE FORESTRY C-10000		20	C-10000	1900-0700	DP-46		
CRW ORS PACIFIC OASIS C-10001	Pindell, Zane	20	C-10001	1900-0700	DP-46		
CRW ORS PACIFIC OASIS C-10002	Pindell, Zane	20	C-10002	1900-0700	DP-46		
CRW ORS MP FORESTRY C-10003	Moreno, Raul	20	C-10003	1900-0700	DP-46		
CRW ORS GE FORESTRY C-10004	Chaparro, Jorge	20	C-10004	1900-0700	DP-46		
CRW ORS R&R CONTR C-10005	Rogelio, Ibarra	20	C-10005	1900-0700	DP-46		
6. Work Assignments: Hold fire within Established control lines Mop up 300' in from control lines to eliminate threat to fire-line Backhaul excess hose and trash Fall all hazard trees, and trees that threaten control lines, to mitigate threat of fire escaping, while maintaining personnel safety							
7. Special Instructions: All Klamathon T/F 1 are working 1900 to 0700 REMS 1 in DIV U and AMB T1- Medic 63 stationed at DP-43 available for Branch IV. Conduct mop up procedures according to BLM protocol (see protocol in IAP) Be aware of and assist with repopulation activities in the area.							
8. Communications (radio and/or phone contact numbers needed for this assignment):							
Name	Ch	Function	Rx Freq	Rx Tone	Tx Freq	Tx Tone	Notes
NIFC C5	1	COMMAND	169.75	0	167.1	146.2 (T5)	SODA MOUNTAIN
CDF T29	8	TACTICAL	151.3475	192.8 (T16)	151.3475	192.8 (T16)	
CALCORD	14	MEDICAL	156.0750	156.7 (T6)	156.0750	156.7 (T6)	
A/G T20	15	Air To Ground	159.375	192.8 (T16)	159.375	192.8 (T16)	A/G IS CDF TAC 20
GUARD	16	EMERGENCY	168.6250	0	168.6250	110.9 (T1)	GPH/DPH, 16 CH RADIOS
9. Prepared by: Name: Jim Irving		Pos/Title: RESL		Signature: 			
ICS 204		Date/Time: 7/10/2018		2300 hours			

ASSIGNMENT LIST (ICS 204)

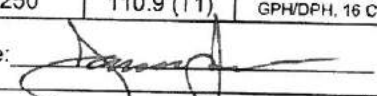
1. Incident Name: KLAMATHON		2. Operational Period: Date From: 07/11/18 Date To: 07/12/18 Time From: 0700 Time To: 0700			3. Branch: IV Div/Group: U Uniform Page 1 of 2		
4. Operations Personnel: Operations Section Chief: Mark Brown, Darryl Laws (T) Night Ops: Shane Lauderdale Branch Director: Kevin Bohall (12), Keith Cummings (T) Division/Group Supervisor: Mike Crosby, Thorin Day (T 12), Russ Mitchell (T 12)							
5. Resources Assigned: ** Resources Below in Bold are 12 Hour **							
Resource Identifier	Leader	Personnel	Request #	Reporting Location, Special Equipment, Remarks, Notes, and Information			
				Time	Location		
STC SCU 9160C	Nichols, Jeff	16	E-240	0700-0700	DP 43		
STC MVU 9330C	Zingheim, Kurt R	16	E-231	0700-0700	DP 43		
STG TGU 9252G	Corning, Rhett	33	C-11	0700-0700	DP 43		
STG TGU 9255G	Marriott, Eric	34	C-64	0700-0700	DP 43		
CRW SHF TRINITY IHC	Reposa III, Richard	20	C-29	0700-1900	DP 43		
STL TGU 9250L	Chartier, Dan	5	E-348	0700-0700	DP 43		
DOZ KNF 1	Jason Murieen	3	E-349	0700-1900	DP 43		
DOZ PVT E-82		2	E-82	0700-0700	DP 43		
DOZ PVT E-104	Tom, Gergory	2	E-104	0700-0700	DP 43		
DOZ PVT E-108	Nathan Johns	2	E-108	0700-0700	DP 43		
DOZ PVT E-245	Paul Lawry	2	E-245	0700-0700	DP 43		
DOZ PVT E-247	Cattle, Gill	2	E-247	0700-0700	DP 43		
DOZ PVT E-248	Neese, David	3	E-248	0700-0700	DP 43		
DOZ PVT E-10001	Rick, Ireland	2	E-10001	0700-0700	DP 43		
W/T PVT E-20		2	E-20	0700-0700	DP 43		
W/T PVT E-42	Gram Corns	2	E-42	0700-0700	DP 43		
W/T PVT E-109	Baisden, gary	2	E-109	0700-1900	DP 43		
W/T PVT E-209		2	E-209	0700-0700	DP 43		
6. Work Assignments: Hold Fire within established control lines Backhaul excess hose and trash							
7. Special Instructions: Conduct mop up procedures according to BLM protocol (see protocol in IAP) Be aware of and assist with repopulation activities in the area. REMS 1 in DIV U and AMB T1- Medic 63 stationed at DP-43 available for Branch IV.							
8. Communications (radio and/or phone contact numbers needed for this assignment):							
Name	Ch	Function	Rx Freq	Rx Tone	Tx Freq	Tx Tone	Notes
NIFC C5	1	COMMAND	169.75	0	167.1	146.2 (T5)	SODA MOUNTAIN
CDF T30	9	TACTICAL	151.3925	192.8 (T16)	151.3925	192.8 (T16)	
CALCORD	14	MEDICAL	156.0750	156.7 (T6)	156.0750	156.7 (T6)	
A/G T20	15	Air To Ground	159.375	192.8 (T16)	159.375	192.8 (T16)	A/G IS CDF TAC 20
GUARD	16	EMERGENCY	168.6250	0	168.6250	110.9 (T1)	GPH/DPH, 16 CH RADIOS
9. Prepared by: Name: Jim Irving Pos/Title: RESL Signature: 							
ICS 204 Date/Time: 7/10/2018 2300 hours							

ASSIGNMENT LIST (ICS 204)

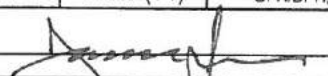
1. Incident Name: KLAMATHON		2. Operational Period: Date From: 07/11/18 Date To: 07/12/18 Time From: 0700 Time To: 0700				3. Branch: IV Div/Group: North Contingency	
4. Operations Personnel: Operations Section Chief: Mark Brown, Darryl Laws (T) Night Ops: Shane Lauderdale Branch Director: Kevin Bohall (12), Keith Cummings (T) Division/Group Supervisor: Herb Johnson (12) <i>schwette (12) Matthews (12) (T)</i>							
5. Resources Assigned:		** Resources Below in Bold are 12 Hour **				Reporting Location, Special Equipment, Remarks, Notes, and Information Time Location	
Resource Identifier	Leader	Personnel	Request #				
DOZ PVT E-79	Carlson, Casey	2	E-79		0700-0700	Hwy 66 @ Dead Indian Mem Rd	
DOZ PVT E-81	Jim Johnson	1	E-81		0700-1900	Hwy 66 @ Dead Indian Mem Rd	
DOZ PVT E-106	Munjar, Doug	2	E-106		0700-0700	Hwy 66 @ Dead Indian Mem Rd	
DOZ PVT E-250	Nick Drowgowski	2	E-250		0700-0700	Hwy 66 @ Dead Indian Mem Rd	
W/T PVT E-110	Aaron Bennett	2	E-110		0700-0700	Hwy 66 @ Dead Indian Mem Rd	
W/T PVT E-111	Asa Bennett	2	E-111		0700-0700	Hwy 66 @ Dead Indian Mem Rd	
MAST PVT E-316	Kenneth Walker	1	E-316		0700-0700	Hwy 66 @ Dead Indian Mem Rd	
MAST PVT E-317	Hammon, Jeff	1	E-317		0700-0700	Hwy 66 @ Dead Indian Mem Rd	
MAST PVT E-318	David Jensen	1	E-318		0700-0700	Hwy 66 @ Dead Indian Mem Rd	
EXC+					0700-0700	Hwy 66 @ Dead Indian Mem Rd	
EXC+					0700-0700	Hwy 66 @ Dead Indian Mem Rd	
HEQB EMERICK O-201	Andy Emerick	1	O-201		0700-1900	Hwy 66 @ Dead Indian Mem Rd	
FEMP ERICKSON O-141	Erickson, Bob	1	O-141		0700-0700	Hwy 66 @ Dead Indian Mem Rd	
FEMT CHAVEZ O-212	Chavez, Emmanuel	1	O-212		0700-0700	Hwy 66 @ Dead Indian Mem Rd	
6. Work Assignments: Reopen Porcupine Gap Jeep Rd to top of Lonepine Ridge Reopen Jeep Rd from top of Baldy Cr to Lonepine Ridge Improve road system from Soda to Skookum Cr Backhaul excess hose and trash							
7. Special Instructions: 24 hour Divison REMS 1 in DIV U and AMB T1- Medic 63 stationed at DP-43 available for Branch IV. Be aware of and assist with repopulation activities in the area.							
8. Communications (radio and/or phone contact numbers needed for this assignment):							
Name	Ch	Function	Rx Freq	Rx Tone	Tx Freq	Tx Tone	Notes
NIFC C5	1	COMMAND	169.75	0	167.1	146.2 (T5)	SODA MOUNTAIN
CDF T31	10	TACTICAL	159.3825	192.8 (T16)	159.3825	192.8 (T16)	
CALCORD	14	MEDICAL	156.0750	156.7 (T6)	156.0750	156.7 (T6)	
A/G T20	15	Air To Ground	159.375	192.8 (T16)	159.375	192.8 (T16)	A/G IS CDF TAC 20
GUARD	16	EMERGENCY	168.6250	0	168.6250	110.9 (T1)	GPH/DPH, 16 CH RADIOS
9. Prepared by: Name: Jim Irving Pos/Title: RESL Signature: 							
ICS 204		Date/Time: 7/10/2018		2300 hours			

ASSIGNMENT LIST (ICS 204)

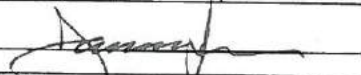
1. Incident Name: KLAMATHON		2. Operational Period: Date From: 07/11/18 Date To: 07/12/18 Time From: 0700 Time To: 0700				3. Branch: Group Supp Repair	
4. Operations Personnel: Operations Section Chief: Mark Brown, Darryl Laws (T) Night Ops: Shane Lauderdale Branch Director: Division/Group Supervisor: Steve Wilson, FSRs Lead							
5. Resources Assigned: ** Resources Below in Bold are 12 Hour **							
Resource Identifier		Leader	Personnel	Request #	Reporting Location, Special Equipment, Remarks, Notes, and Information		Time Location
STF XCA 4053F <i>STC SHF 3675C</i>		<i>Jesse Loeffler</i>	2	E-124	0700-1900 DP 45		<i>ADAM KOELLER</i>
DOZ PVT E-25		Kenny Legons	2	E-25	0700-1900 DP 45		
DOZ PVT E-80		Wilson, Lane	2	E-80	0700-1900 DP 45		
DOZ PVT E-102		Mann, Mark A	1	E-102	0700-1900 DP 45		
DOZ PVT E-103		Dusty White	2	E-103	0700-1900 DP 45		
DOZ PVT E-107		DJ Henninger	2	E-107	0700-1900 DP 45		
W/T PVT E-112		Shawn, Bultena	2	E-112	0700-1900 DP 45		
GRD+					0700-1900 DP 45		
EXC+ <i>CARLSON</i>		<i>Casey, Carlson</i>	2	E-352	0700-1900 DP 45		
EXC+ <i>Peterson</i>				E-353	0700-1900 DP 45		
EXC+ <i>Peterson</i>				E-354	0700-1900 DP 45		
BACKHOE+ <i>Carlson</i>		<i>casey Carlson</i>	1	E-359	0700-1900 DP 45		
FSRS DENMAN		Damon Denman	1		0700-1900 DP 45		
FSRS HOLLIDAY O-332		Holliday, Timothy J	1	O-332	0700-1900 DP 45		
FSRS McDANIELS O-119		James McDaniels	1	O-119	0700-1900 DP 45		
FSRS ZULUAGA O-66		Yanik Zuluaga	1	O-66	0700-1900 DP 45		
<i>WT E-54</i>		<i>Tammy Andrews</i>	1	E-54	0700-1900 DP 45		
<i>WT E-111</i>		<i>Asa Bennett</i>	2	E-111	0700-1900 DP 45		
6. Work Assignments: Implement FSRs plan Identify additional FSRs needs							
7. Special Instructions: Be aware of and assist with repopulation activities in the area.							
8. Communications (radio and/or phone contact numbers needed for this assignment):							
Name	Ch	Function	Rx Freq	Rx Tone	Tx Freq	Tx Tone	Notes
NIFC C5	1	COMMAND	169.75	0	167.1	146.2 (T5)	SODA MOUNTAIN
VFIRE 24	11	TACTICAL	154.2725	156.7 (T6)	154.2725	156.7 (T6)	
CALCORD	14	MEDICAL	156.0750	156.7 (T6)	156.0750	156.7 (T6)	
A/G T20	15	Air To Ground	159.375	192.8 (T16)	159.375	192.8 (T16)	A/G IS CDF TAC 20
GUARD	16	EMERGENCY	168.6250	0	168.6250	110.9 (T1)	GPH/DPH, 16 CH RADIOS
9. Prepared by: Name: Jim Irving		Pos/Title: RESL		Date/Time: 7/10/2018 2300 hours		Signature: 	
ICS 204							

ICS 205 - INCIDENT RADIO COMMUNICATIONS PLAN

1. Incident Name: KLAMATHON		2. Date/Time Prepared Date: 07/10/2018 Time: 1830		3. Operational Period: Date To: 07/12/18 Time To: 0700				
4. Communications								
Ch#	Function	Name	Assigned To	Rx Freq	Rx Tone	Tx Freq	Tx Tone	Notes
1	COMMAND [1]	NIFC C5	INCIDENT WIDE	169.7500	0	167.1000	146.2 (T5)	SODA MOUNTAIN
2	COMMAND	NIFC C12	INCIDENT WIDE	173.0375	0	167.3250	146.2 (T5)	PARADISE LOOKOUT
3	COMMAND	NIFC C31	INCIDENT WIDE	171.5375	0	164.0875	146.2 (T5)	WINDMILL POINT
4								
5	TACTICAL	CDF T26	DIV AM/VW	159.2925	192.8 (T16)	159.2925	192.8 (T16)	
6	TACTICAL	CDF T27	DIV P	159.3075	192.8 (T16)	159.3075	192.8 (T16)	
7	TACTICAL	CDF T28	DIV R/S	151.1825	192.8 (T16)	151.1825	192.8 (T16)	
8	TACTICAL	CDF T29	DIV T	151.3475	192.8 (T16)	151.3475	192.8 (T16)	
9	TACTICAL	CDF T30	DIV U	151.3925	192.8 (T16)	151.3925	192.8 (T16)	
10	TACTICAL	CDF T31	N. CONTINGENCY	159.3825	192.8 (T16)	159.3825	192.8 (T16)	
11	TACTICAL	VFIRE 24	SUPP REPAIR	154.2725	156.7 (T6)	154.2725	156.7 (T6)	
12								
13								
14	MEDICAL	CALCORD	INCIDENT WIDE	156.0750	156.7 (T6)	156.0750	156.7 (T6)	
15	Air To Ground	A/G T20	INCIDENT WIDE	159.375	192.8 (T16)	159.375	192.8 (T16)	A/G IS CDF TAC 20
16	EMERGENCY	GUARD	EMERGENCY	168.6250	0	168.6250	110.9 (T1)	GPH/DPH, 16 CH RADIOS
17								
18								
19								
20	EMERGENCY	GUARD	EMERGENCY	168.6250	0	168.6250	110.9 (T1)	GPH/DPH CMD, 20 CH RADIOS
5. Special Instructions								
6. Prepared by (Communications Unit Leader): Name: Matt Lathrop COM1								
Signature: 								
Date/Time: 07/10/18 1830								



HUB
 NIFC - C5
 Soda
 Mtn

Klamathon Incident
COMMS
 CA-SKU-004641
July 8, 2018

(R) Repeater
 Repeater Line of Sight

NIFC - C12
 Paradise
 Lookout

NIFC - C31
 Windmill
 Point



(R)

(W)

(W)

(W)

(W)

(R)

(R)

MEDICAL PLAN ICS 206	INCIDENT NAME	DATE & TIME PREPARED	OPERATIONAL PERIOD
	KLAMATHON	7/10/18 1600 HRS	7/11/18-7/12/18 0700-0700 HRS

MEDICAL AID STATIONS

NAME	LOCATION	CONTACT NUMBER	SERVICE LEVEL
Mountain Medics	Incident Base		RN
MERT	Incident Base-Crew Sleeping		RN

TRANSPORTATION

NAME	LOCATION	CONTACT NUMBER	SERVICE LEVEL
Mt Shasta Ambulance	2009 Hwy 263 Yureka, CA.	530-842-3515	ALS
Mercy Air Ambulance	Medford, OR	1800-903-9000	RN
Reach/ PHI	Redding, CA.	530-842-3515	RN
Guard Copter 823-day/night rescue hoist	Montague Helibase	949-395-6808	ALS

INCIDENT AMBULANCES

Medic 63	R Ranch Staging	530-905-3553	ALS
----------	-----------------	--------------	-----

NAME	ADDRESS	PHONE #	TRAVEL TIME- minutes		Trauma Center	Burn Center	Helipad
			AIR	GROUND			
Fairchild Medical Center	444 Bruce St. Yreka, CA	530-841-6292	10	30	Level 4	<input type="checkbox"/> No	<input checked="" type="checkbox"/> Yes
Asante Rouge Regional	2825 E. Barnett Rd. Medford, OR	541-789-7132	15	50	Level 2	<input type="checkbox"/> No	<input checked="" type="checkbox"/> Yes
Mercy Medical Center	2175 Rosaline Ave. Redding, CA.	530-225-7201	35	120	Level 2	<input type="checkbox"/> No	<input checked="" type="checkbox"/> Yes
U.C Davis Medical Center	2315 Stockton Blvd. Sacramento, CA.	916-734-3790	120	240	Level 1	<input checked="" type="checkbox"/> Yes	<input checked="" type="checkbox"/> Yes

MEDICAL EMERGENCY PROCEDURES

LINE EMERGENCY:
Crew Supervisor will contact Division Supervisor with patient complaint/condition and location.
- Division Group Supervisor Contacts:
1. Closest EMS resource
2. Communications Unit
- Communications Unit Contacts:
1. Ground or Air Ambulance as requested.
2. Medical Unit (916) 622-3371
3. Safety
4. Operations
- Division Supervisor or designee will serve as point of contact and run medical emergency on assigned channel.
1. A pre-assigned tactical frequency (CALCORD) should be used for IWI and only for duration of the emergency.
- Communications Unit will clear the Command channel for emergency traffic as needed for duration of the need.

CAMP EMERGENCY:
Contact Communications on CALCORD or @ 707-953-7962 with patient complaint/condition and location. Communications will respond appropriate medical response.
- Communications contacts:
1. Medical Unit
2. Safety
3. Logistics
4. Operations
5. Crew Supervisor
6. Comp/Claims

INCIDENT REPORTING PROCEDURES:
****COLLECT ALL INFO BELOW PRIOR TO INITIATING EMERGENCY****
CHIEF COMPLAINT _____
LOCATION OF PATIENT _____
POINT OF CONTACT _____
TRANSPORTATION REQUESTED BY: AIR _____ **GROUND** _____
POINT OF PICKUP _____
LAT _____ **LONG** _____
PATIENT UNIT ID _____
IS A LINE MEDIC WITH PATIENT: YES _____ **NO** _____
AGE _____
SEX: MALE _____ **FEMALE** _____
ALL EMERGENCIES---Secure the area and identify witnesses for later investigation. Keep an accurate log of events.

Hospital	LAT	LONG
Fairchild Medical	41 43.17	122 38.81
Asante Rogue Regional	42 18.98	122 49.90
Mercy Medical	41 19.11	122 19.20
U.C Davis	38 33.28	121 27.35

PREPARED BY: (Medical Unit Leader): Name: Darin Nelson Signature: 

APPROVED BY: (Safety Officer): Name: Doug Ferro Jack Paccinini Signature: 



Klamathon Fire Suppression Repair Standards

GENERAL PROCEDURES

Garbage, Litter, Flagging, and Signage:

Remove and properly dispose of all suppression related waste throughout the operational area.

Fire Line Restoration:

To be implemented when no longer needed for suppression effort or mop-up as determined by operations. Construct earthen barriers with scattered woody debris on dozer lines that are identified by the Resource Advisor to discourage vehicles, including ATV and motorcycles, from using them in the future.

Effective methods to prevent erosion at areas disturbed by fire lines:

Intercept water drainage from the fire line with waterbars. Provide cover or protection to bare soil using slash, mulch, or small logs. Re-contour the shape of the land by pulling back soil berms onto the line.

General guideline for waterbar spacing:

It is not necessary to construct waterbars on firelines that have more than 80% rock fragments. Hand crews or an excavator shall construct waterbars on Dozer lines that exceed 40% slope to avoid additional damage.

Table 1: Waterbar spacing, as a function slope gradient, to reduce soil erosion potential	
Slope Gradient (%)	Distance Between Waterbars (feet)
0-20	100
21-40	50
41+	25

Additional Guidelines for Slopes greater than 50%:

Pull back slash, soil, and duff removed from the line during construction where needed to prevent erosion. Pull cup trenches back into the trench.

Wide Dozer Lines:

On very wide dozer lines with long waterbars, breaching of the waterbar by surface water runoff is a concern. On lines greater than 30 feet wide where the natural slope and drainage lends itself to runoff on both sides of the line, optional patterns such as herringbone and chevron may be used to break the length of the line.

Water Handling Equipment:

All water handling equipment shall be removed when no longer needed for mop-up as determined by operations. Water handling equipment sites shall be camouflaged in particular by using materials originally present at the sites where visible from roads or trails. Areas near water sources used as tender fills will need restoration to decrease the amount of sediment that can reach streams and ponds. Water source access needed for future use will be hardened as prescribed by the Resource Advisor.

Roads:

Clean out and restore the integrity of all drainage structures, including culverts, ditches, catch basins, leadoff ditches, inlets, trash racks, and waterbars, damaged by equipment or plugged by debris during fire suppression. Pull-back soil and debris where it was pushed aside or side-cast during opening of closed roads or improvement of existing roads. Dispose of fuel concentrations created by brushing of roads at sites identified by the Resource Advisor. Construct earthen barriers on secondary roads as identified by the Resource Advisor to discourage vehicles, including ATV's and motorcycles, from using them in the future. Construct waterbars to control drainage before closing these roads. Repair gravel roads that were impacted by heavy equipment or concentrated use by suppression traffic.



Initial Attack

7/6-7/7

Please De-Brief with Cost Apportionment

Branch Dir Monte Whipple-Darryl Laws, can you contact him?

Div A--Div Sup John Jones

Div M—Div Sup Ross Miller

Div R—Div Sup Shawn Raley, Nick Garcia (T)

Div S--?

Div T—Polar Bear (T)

Div U --?

7/7-7/8

Div A--?

Br II Br Dir Kevin Bohall

Div M—Div Sup Randall Titus

Div P—Div Sup Drew Graham

Div U—Div Sup Jeff Turchetto

Hornbrook Staging—STAM ?

7/8-7/9

Div A/M—Div Sup Chris Tate

Div W—Div Sup Ross Miller

Div R—Shawn Raley, Nick Garcia (T)

Div S—Costa, Polar Bear (T) and Dave Esteves

Branch III Cont.—Div Sup B. Shuette, C. Matthews (T)

7/9-7/10

Div A/M/W—Div Sup Randall Titus

Branch III Cont—Div Sup Brad Shuette, Curtis Matthews (T)

Div T—Jeff Turchetto (am), Jeb Schumacher (pm)

Hornbrook Staging STAM Sara Rathburn, Dominick Ericksen



CAL-FIRE INCIDENT MANAGEMENT TEAM IV



24HR LINE RESOURCE - 2 OPERATOR

EMERGENCY SHIFT TICKET and EVALUATION FORM
The responsible Government Officer will complete this form each shift.

Contractor Name: **THE BEST DOZERS LLC**
Operator #1: **FIRST & LAST**
Operator #2: **FIRST & LAST**

Incident or Project Name: **MISSION**
Incident Number: **CA-MMU-018115**
Request Number: **E-444**

Agreement Number: **MMU-0000015953**
Equipment Make: **1999 PETERBILT 379**
Equipment Model / Type: **TRANSPORT 18 WHEEL**
License Number: **12345A1**

Operator Furnished By: Contractor Government
Operating Supplies Furnished By: Contractor Government

Inspected: Under Agreement
Released by Government:
Withdrawn by Contractor:

Remarks/Comments: **2 OPERATORS**

NO DAMAGE / NO CLAIM
Govt. Rep. Name and Position - PRINT

Print Your Name: _____
Govt. Rep. Signature: *Yous Signature*
Contractor Signature: *John Smith*
Date: **9/6/17** Time: **0700**

* NOTE: any rating of POOR requires an explanation in Comment Section.
** Final evaluation or for more documentation, use a CALFIRE Form 230 or equivalent.

12HR LINE RESOURCE - 1 OPERATOR

EMERGENCY SHIFT TICKET and EVALUATION FORM
The responsible Government Officer will complete this form each shift.

Contractor Name: **THE BEST DOZERS LLC**
Operator #1: **FIRST & LAST**
Operator #2: _____

Incident or Project Name: **MISSION**
Incident Number: **CA-MMU-018115**
Request Number: **E-555**

Agreement Number: **MMU-0000015955**
Equipment Make: **2004 CAT**
Equipment Model / Type: **D6N / TYPE II E**
License Number: **COMPLETE VIN#**

Operator Furnished By: Contractor Government
Operating Supplies Furnished By: Contractor Government

Inspected: Under Agreement
Released by Government:
Withdrawn by Contractor:

Remarks/Comments: **1 OPERATOR**

NO DAMAGE / NO CLAIM
Govt. Rep. Name and Position - PRINT

Print Your Name: _____
Govt. Rep. Signature: *Yous Signature*
Contractor Signature: *John Smith*
Date: **9/5/17** Time: **1900**

* NOTE: any rating of POOR requires an explanation in Comment Section.
** Final evaluation or for more documentation, use a CALFIRE Form 230 or equivalent.

24HR / 12HR TRANSITION SHIFT TICKET

EMERGENCY SHIFT TICKET and EVALUATION FORM
The responsible Government Officer will complete this form each shift.

Contractor Name: **THE BEST DOZERS LLC**
Operator #1: **FIRST & LAST**
Operator #2: **FIRST & LAST**

Incident or Project Name: **MISSION**
Incident Number: **CA-MMU-018115**
Request Number: **E-444**

Agreement Number: **MMU-0000015953**
Equipment Make: **1999 PETERBILT 379**
Equipment Model / Type: **TRANSPORT 18 WHEEL**
License Number: **12345A1**

Operator Furnished By: Contractor Government
Operating Supplies Furnished By: Contractor Government

Inspected: Under Agreement
Released by Government:
Withdrawn by Contractor:

Remarks/Comments: **2 OPERATORS**

NO DAMAGE / NO CLAIM
Govt. Rep. Name and Position - PRINT

Print Your Name: _____
Govt. Rep. Signature: *Yous Signature*
Contractor Signature: *John Smith*
Date: **9/6/17** Time: **1900**

* NOTE: any rating of POOR requires an explanation in Comment Section.
** Final evaluation or for more documentation, use a CALFIRE Form 230 or equivalent.

24HR IN CAMP RESOURCE

EMERGENCY SHIFT TICKET and EVALUATION FORM
The responsible Government Officer will complete this form each shift.

Contractor Name: **THE BEST CAMP LLC**
Operator #1: **FIRST & LAST**
Operator #2: _____

Incident or Project Name: **MISSION**
Incident Number: **CA-MMU-018115**
Request Number: **E-333**

Agreement Number: **MMU-0000015950**
Equipment Make: **TENT**
Equipment Model / Type: **WESTERN SHELTER 19X35**
License Number: _____

Operator Furnished By: Contractor Government
Operating Supplies Furnished By: Contractor Government

Inspected: Under Agreement
Released by Government:
Withdrawn by Contractor:

Remarks/Comments: **(4) TENTS, CANDY WISDES FLOOR & INSULATED ROOF 470sq ft NO DAMAGE / NO CLAIM**

NO DAMAGE / NO CLAIM
Govt. Rep. Name and Position - PRINT

Print Your Name: _____
Govt. Rep. Signature: *Yous Signature*
Contractor Signature: *John Smith*
Date: **9/5/17** Time: **1900**

* NOTE: any rating of POOR requires an explanation in Comment Section.
** Final evaluation or for more documentation, use a CALFIRE Form 230 or equivalent.



DEMOB

KLAMATHON INCIDENT

CA – SKU – 004641

- Resources must Check-In prior to the Demob process.
 - In order to be deemed excess, supervisors must submit an ICS #213 to the Resources Unit.
 - Resources report to Demob at the times posted on the tentative Demob list, which is posted around the Incident Base and to the Box account.
 - Prior to reporting to Demob, Please return all supplies and equipment.
 - Resources will get signatures from the following units:
 - Ground Support (Vehicle Inspection)
 - All rental vehicles **MUST** be inspected
 - Training (If they have a trainee)
 - Documentation
 - Time
- The following will be done by radio at DMOB**
- Motels
 - Supply
 - Communications
 - Demob



**All local government resources assigned to the Klamathon
Incident please check in at the CalOES support unit
next to Winema Hall**

Your OES Fire & Rescue AREPS for this incident are:

**Patrick Titus 916-634-9225
Javier Lara 559-412-1016**



KLAMATHON FIRE INFORMATION

Klamathon Fire Information Line: (530) 842-2266

Media Line: (530) 643-7893

MEDIA

California State Penal Code Section 409.5(d) allows the news media to enter scenes of disaster, riot, or civil disturbance. Properly identified members of the news media should not be restricted from entering the locations specified within the code, even if the area presents a danger to them. Media members should be advised of the nature of possible danger. Members of the media do not have the right to access crime scenes or any area where their presence may interfere with incident operations, mitigation or evidence collection.

- The media may only access private property with the property owner's permission. Fire personnel cannot provide members of the media with authorization to enter private property.
- If approached and questioned by the media and/or the public, talk about your assignment or task at hand. If need be, direct the questioning party to the incident PIO.
- Do not speculate or give opinions
- There is no such thing as an "off the record" comment.

CAL FIRE SOCIAL MEDIA POLICY (Social Media 0691)

Social Media is increasingly being used by public agencies and the media as well as the public. This form of communication continues to grow rapidly in order to supply the public's desire for instant information gratification. All personnel assigned to a CAL FIRE incident will adhere to the CAL FIRE Social Media Policy. Further information about the CAL FIRE Social Media Policy can be obtained from the Information Officer. If you are uncertain, please ask. **Do not post:**

- Inappropriate information, pictures or videos
- Opinions regarding the incident or policy
- Endorsements of any kind

PICTURES AND VIDEO OF INCIDENT

We are in a new era of media. Media no longer means the news/broadcast industry but now refers to anyone that has the capability to shoot video and or photographs and post them onto social media in a matter of minutes. Unfortunately we have seen some instances of video or photographs that have depicted unsafe, unprofessional or embarrassing circumstances which are a serious breach of ethics. When this happens it reflects poorly on all that are attached to this incident. Posting an inappropriate video, photo or blog comment could have unwanted effects. It may be unsafe to shoot photos or video and a firefighter who is concentrating on a camera can't be looking up, down and all around.

LOST AND FOUND

The Information staff will manage *Lost and Found* items for the incident. If you have lost an item, leave your contact information and what you have lost at the Public Information Trailer at the entrance of the Siskiyou County Fairgrounds.

MAIL SERVICE

The Information staff will assist you in receiving letters and packages.

Mailing address for Klamathon Fire personnel to have mail sent to:

(Persons Name, O-Number)

C/O Klamathon Fire Incident

Siskiyou County Fairgrounds

1712 Fairlane Rd.

Yreka, CA, 96097

TRAINING SPECIALIST MESSAGE

**A Training Specialist is now on the incident.
(In the Winema Hall)**

All assigned trainees
working on position task books will need to register with the Incident Training Specialist in order to receive proper documentation for your assignment.

The Training Specialist is available immediately following the morning Operations Briefing until 1800.

Cory Cisneros

Training Specialist

Cell: (909)224-1640



KLAMATHON INCIDENT Ground Support Map

CA-SKU-004641

July 11, 2018

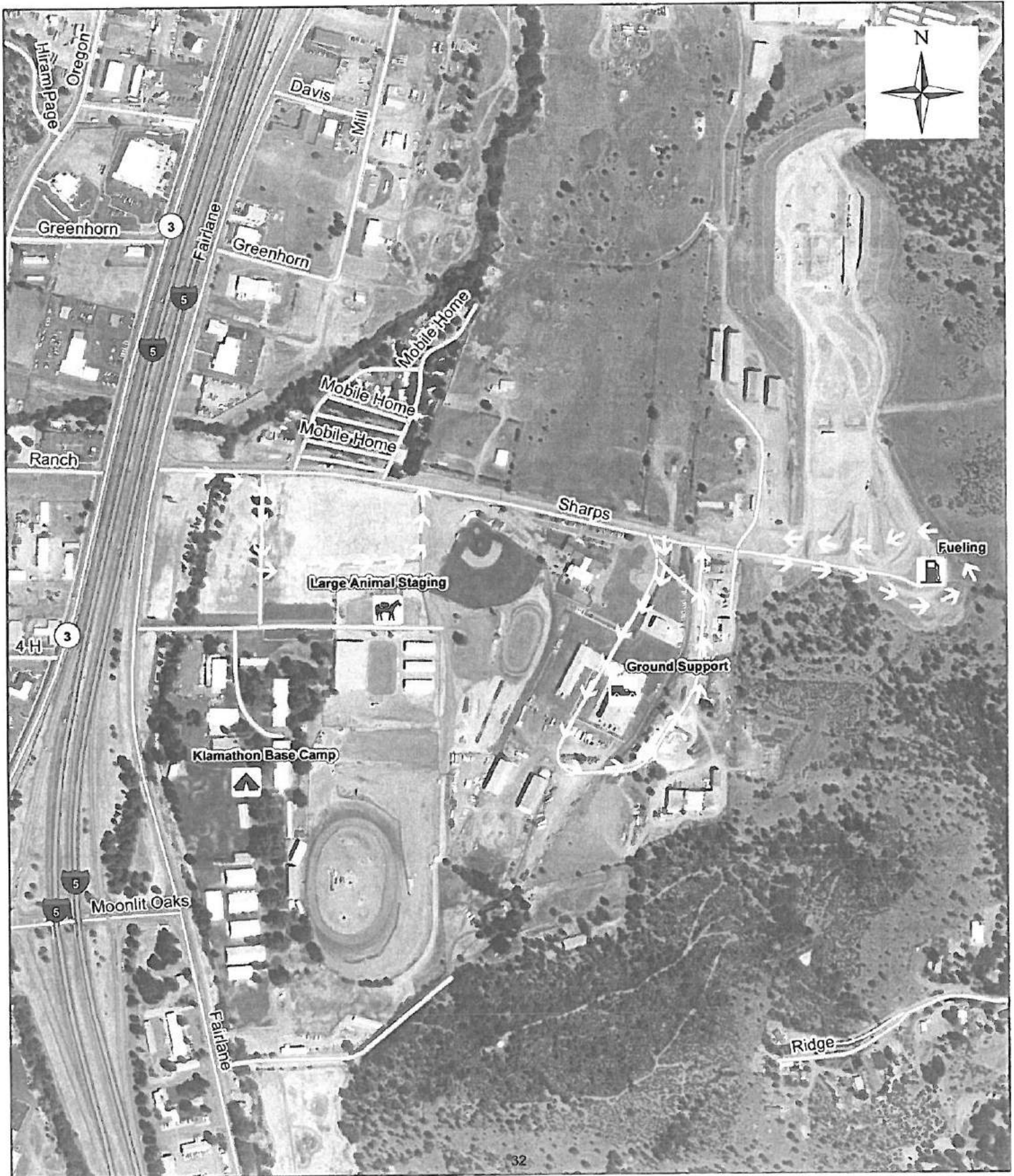



KLAMATHON INCIDENT Base Camp Map

CA-SKU-004641

July 11, 2018

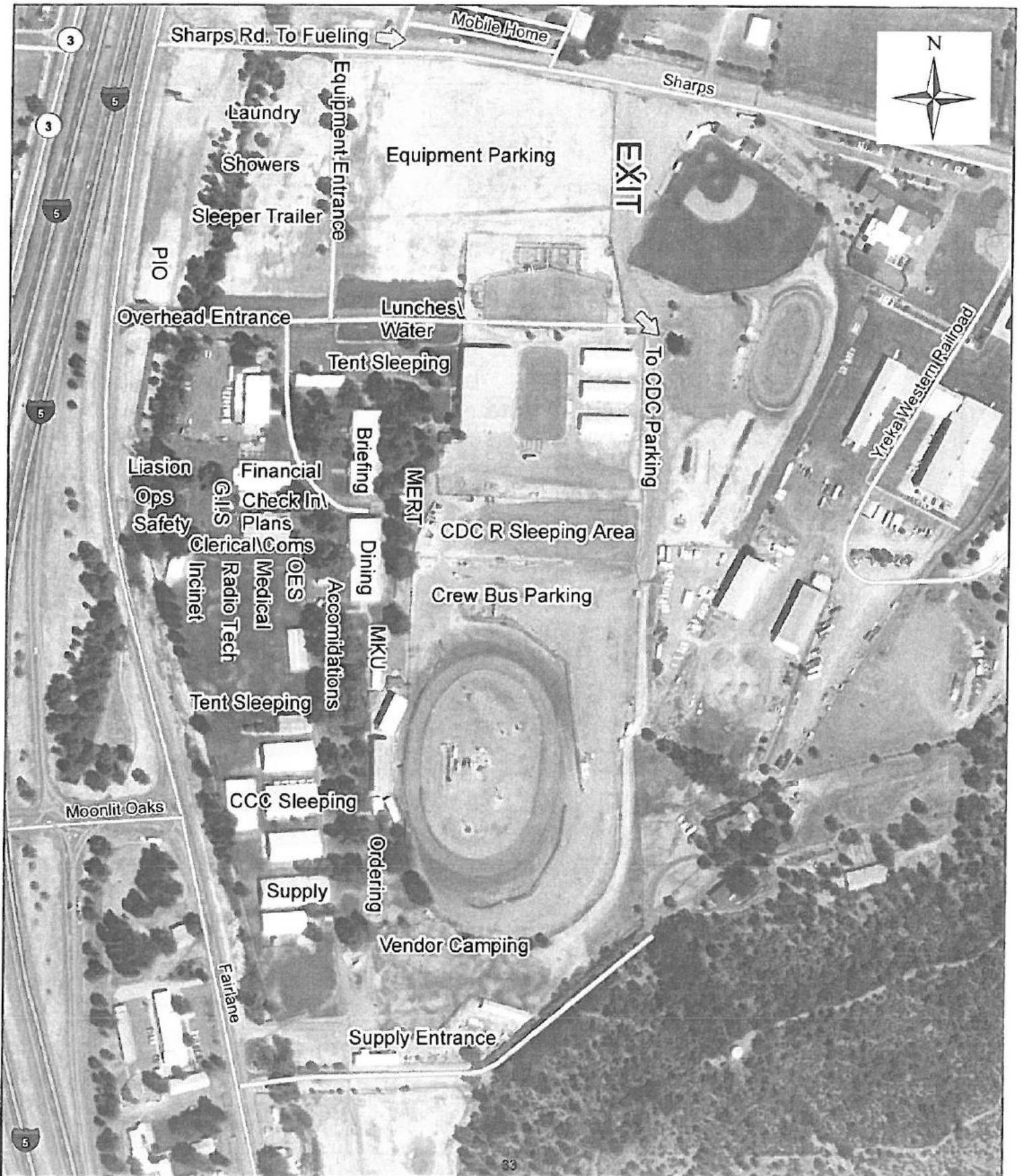



KLAMATHON INCIDENT Transportation Map

CA-SKU-004641

July 11, 2018



NAD83

1:230,000

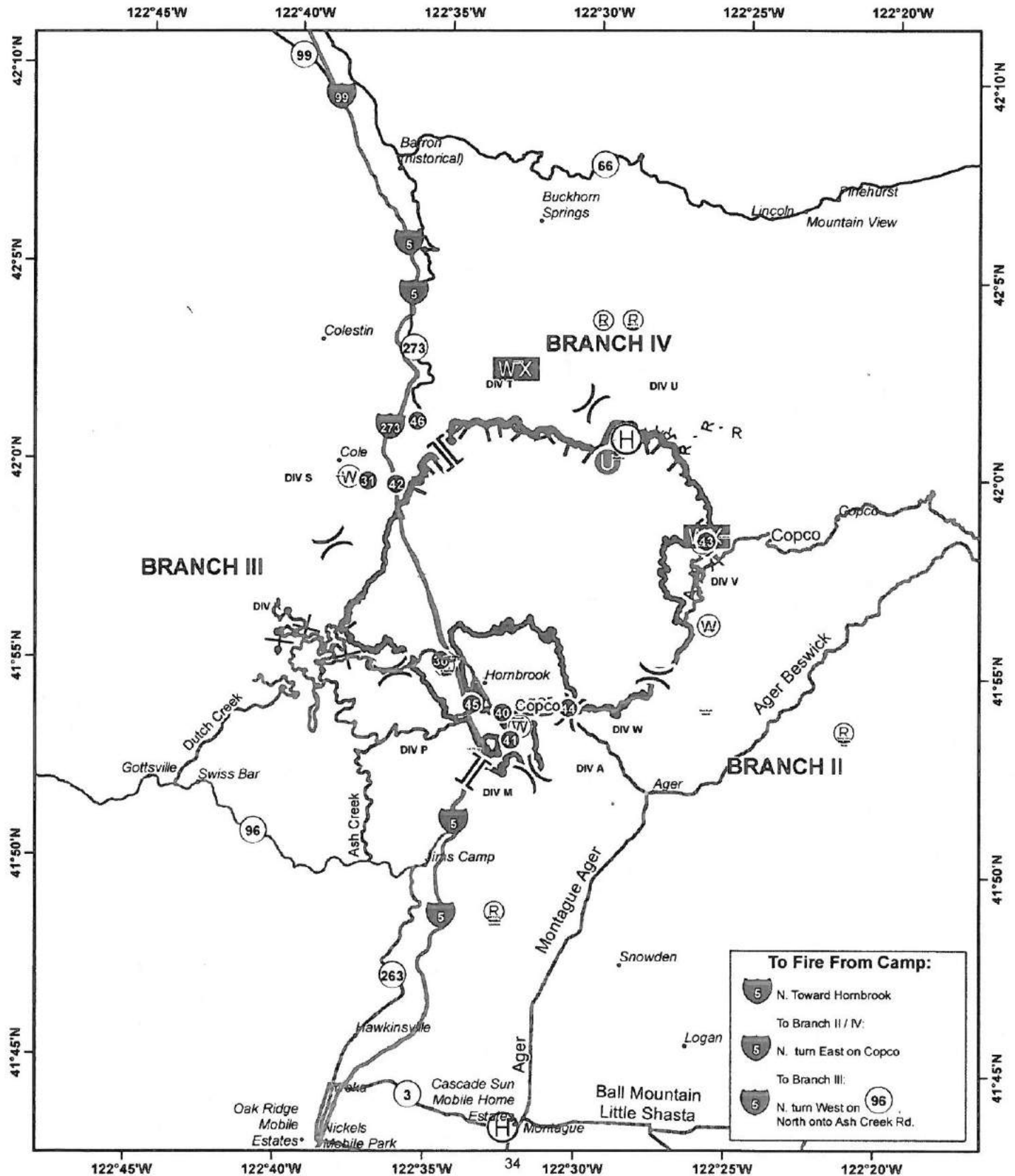

UNIT LOG (ICS 214)

1. Incident Name: KLAMATHON

2. Operational Period: Date From: 7/10/18 Date To: 7/11/18
 Time From: 0700 Time To: 0700

3. Unit Name/Designators

4. Unit Leader (Name and ICS Position)

5. Personnel Assigned/Designators

NAME	ICS POSITION	HOME BASE

6. Activity Log (Continue on Reverse)

TIME	MAJOR EVENTS

7. Prepared By: _____ **Date/Time:** _____

