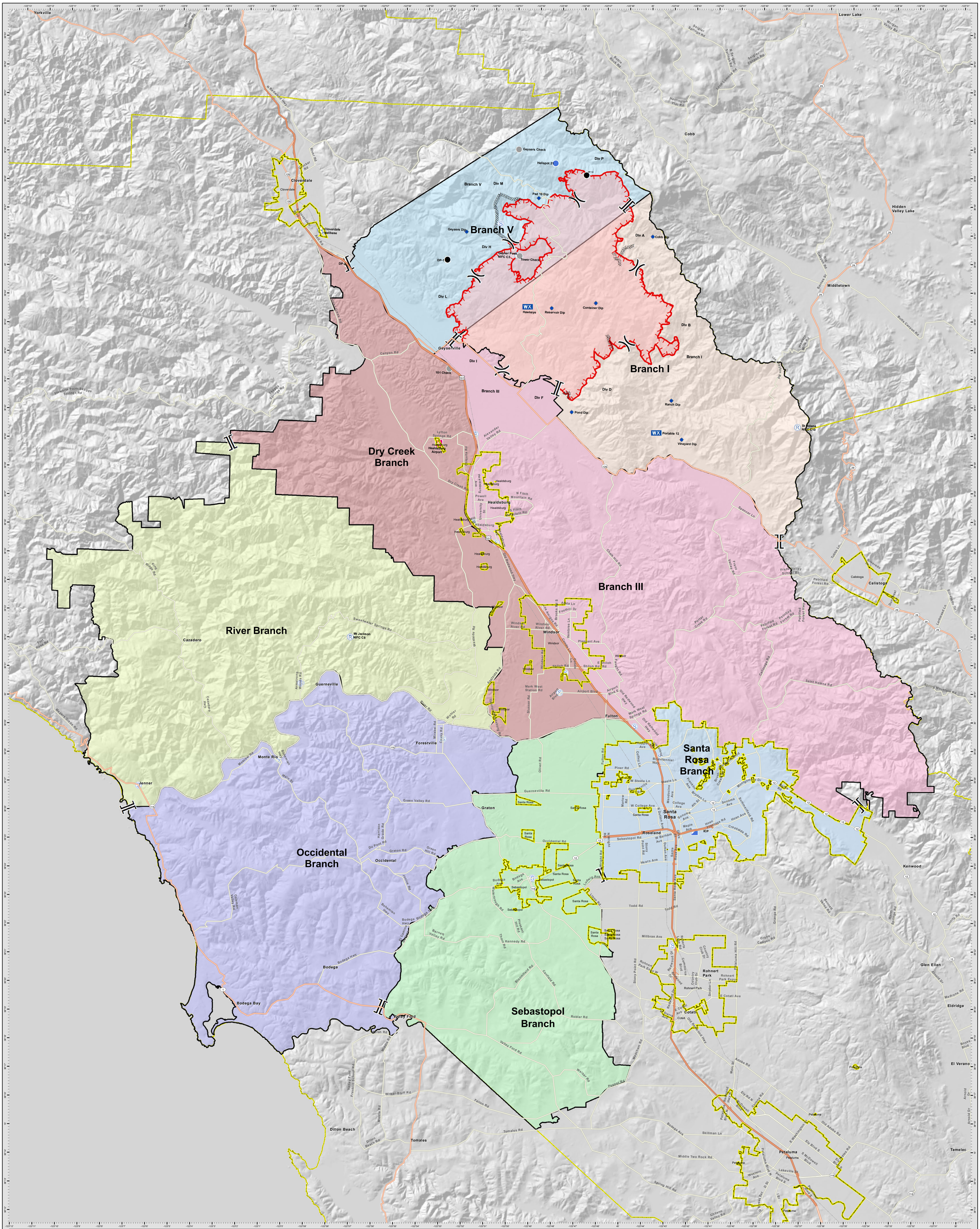

Legend:

KINCADE INC
CA LNU 019376
10/27/2019

0 0.5 1
Miles

DISCLAIMER:
The displayed incident data is approximate and should only be used for informational purposes. The information contained in supporting base layers was generated from GIS data maintained by different sources and agencies and is not necessarily accurate to mapping, surveying, or engineering standards.

1:70,000

IMT 6 GISS
10/26/2019
2137 Hours
NAD 83 Teale Albers

incorp19_1
Airstrip or Airport
Dip Site
Drop Point
Helibase
Helispot
Incident Command Post
Mobile Weather Unit
Repeater
Staging Area
Other
Branch Break
Division Break
Uncontrolled Fire Edge
Completed Line
Completed Dozer Line
Wildfire Daily Fire Perimeter
Branch I
Branch III
Branch V
Dry Creek Branch
Occidental Branch
River Branch
Santa Rosa Branch
Sebastopol Branch
County Boundaries
demshd3099_1
Value
High : 254
Low : 0

BRANCH ZONE MAP
KINCADE INC
CA LNU 019376
10/27/2019

KINCADE INC
CA LNU 019376
10/27/2019