

Ownership Table		
Kincade Incident CA-LNU-019376		
Ownership	Acres Burned	Percent Total
City of Santa Rosa	98	0.13%
Town of Windsor	1	0.00%
Sonoma County Regional Parks Dept	190	0.25%
Bureau of Indian Affairs	32	0.04%
Bureau of Land Management	2,275	2.99%
Unknown Federal	10	0.01%
California Academy of Sciences	2,008	2.64%
Sonoma Land Trust	97	0.13%
Audubon Canyon Ranch	2,863	3.76%
Sonoma County Water Agency	2	0.00%
California State Lands Commission	234	0.31%
Private	68,328	89.74%
Total	76,138	100%

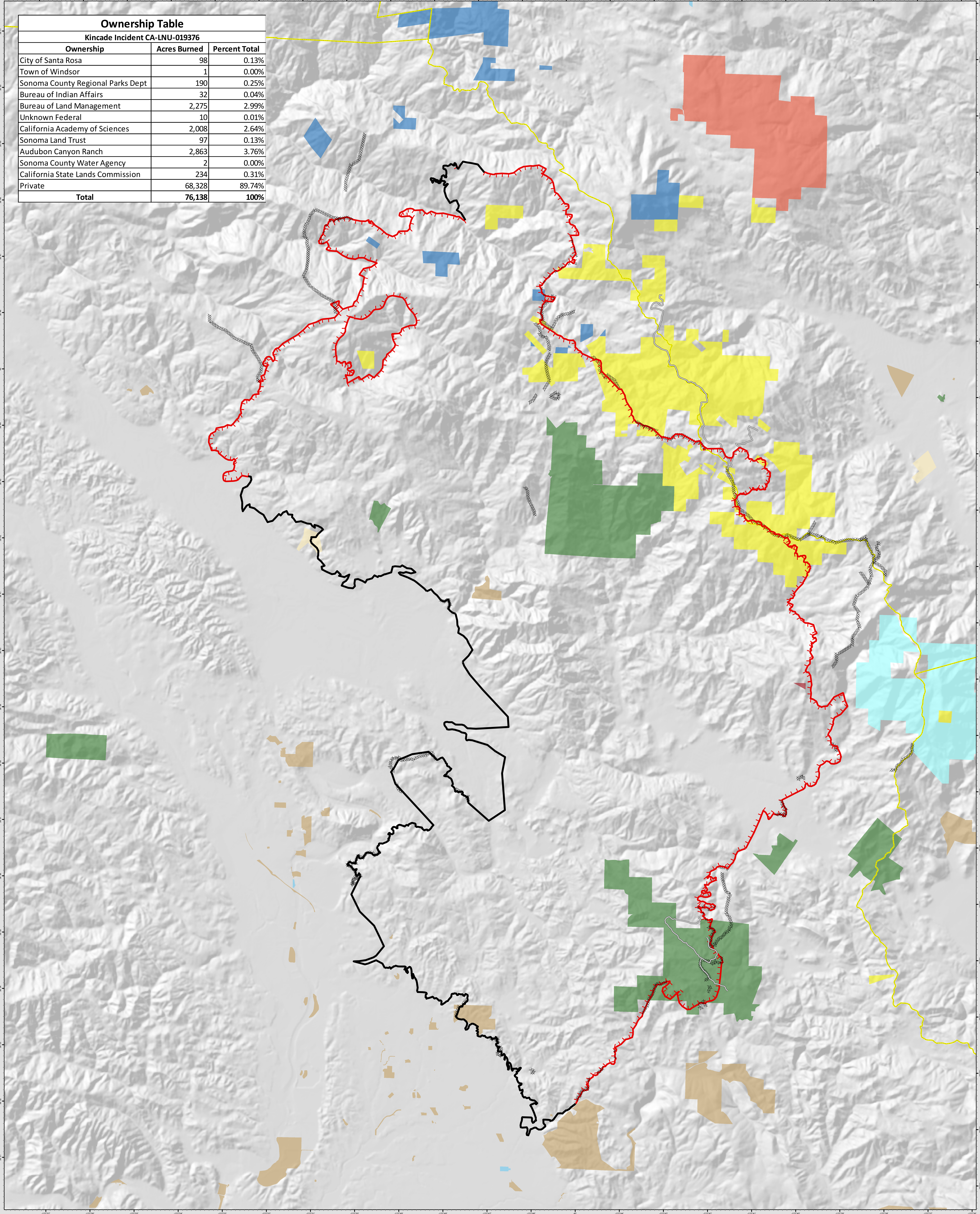

Legend:

- Local Government
- Non-Profit Conservancies and Trusts
- CA Dept. of Forestry and Fire Protection
- CA Dept. of Parks and Recreation
- CA Dept. of Fish and Wildlife
- Other State Lands
- Bureau of Land Management
- Bureau of Indian Affairs
- Other Federal Lands

0 0.5 1
Miles

1:36,000

DISCLAIMER:
The displayed incident data is approximate and should only be used for informational purposes. The information contained in supporting base layers was generated from GIS data maintained by different sources and agencies and is not necessarily accurate to mapping, surveying or engineering standards.

MT & GIS
10/30/2019
2:05 hours
Nate B. Tarkenton

Uncontrolled Fire Edge

Completed Line

OWNERSHIP MAP
KINCADE INCIDENT
CA LNU 019376
10/30/2019
0700 - 0700

OWEN MAP
KINCADE INC
CA LNU 019376
0700 - 0700