

Ownership Table		
Kincade Incident CA-LNU-019376		
Ownership	Acres Burned	Percent Total
Private	69,078	90.73%
Audubon Canyon Ranch	2,863	3.76%
Bureau of Land Management	2,295	3.01%
California Academy of Sciences	1,925	2.53%
California State Lands Commission	234	0.31%
Sonoma County Regional Parks Dept	190	0.25%
City of Santa Rosa	98	0.13%
Sonoma Land Trust	97	0.13%
Bureau of Indian Affairs	32	0.04%
Unknown Federal	10	0.01%
Sonoma County Water Agency	2	0.00%
Town of Windsor	1	0.00%
Total	76,825	100%

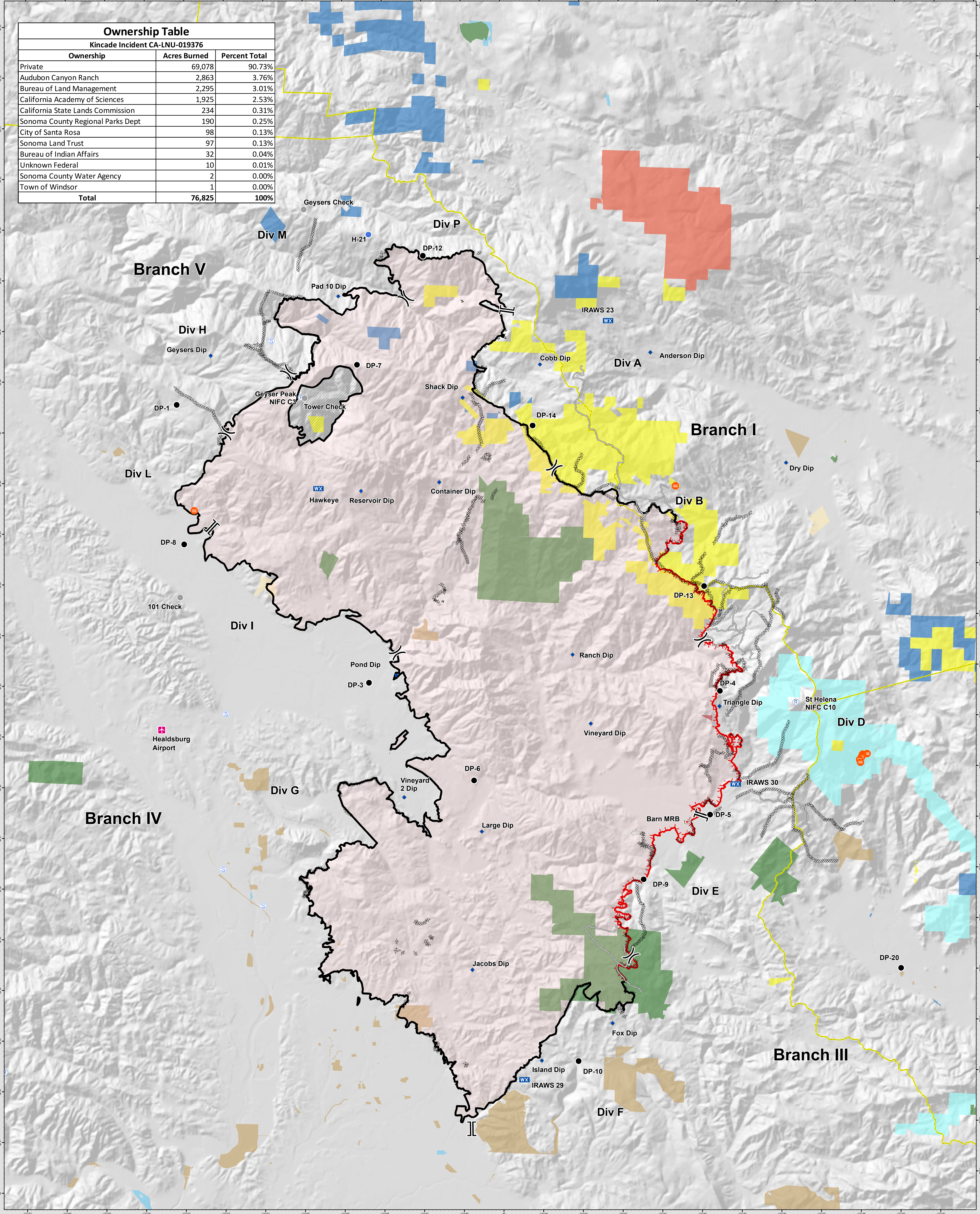

Legend:

- Local Government
- Non-Profit Conservancies and Trusts
- CA Dept. of Forestry and Fire Protection
- CA Dept. of Parks and Recreation
- CA Dept. of Fish and Wildlife
- Other State Lands
- Bureau of Land Management
- Bureau of Indian Affairs
- Other Federal Lands

0 0.5 1 Miles

1:40,000

DISCLAIMER: The displayed incident data is approximate and should only be used for informational purposes. The information contained in supporting base layers was generated from GIS data maintained by different sources and agencies and is not necessarily accurate to mapping, surveying, or engineering standards.

MT E GIS 11/2019 229 Hours NAD 83 Task Files

— Uncontrolled Fire Edge

Completed Line

OWNERSHIP MAP
KINCAD INCIDENT
 CA LNU 019376
 11/2/2019
 0700 - 0700

OWN MAP
KINCAD INC
 CA LNU 019376
 11/2019
 0700 - 0700