

INCIDENT ACTION PLAN KINCADE INCIDENT

CA-LNU-019376



Saturday

OPERATIONAL PERIOD

10/26/2019 0700
to
10/27/2019 0700



INCIDENT OBJECTIVES (ICS 202)

| | | | |
|-------------------------------------|-------------------------------|-----------------------|---------------------|
| 1. Incident Name: KINCADE | 2. Operational Period: | Date From: 10/26/2019 | Date To: 10/27/2019 |
| | | Time From: 0700 | Time To: 0700 |

3. Objective(s):

Management Objectives

- Provide for emergency personnel and public safety at all times.
- Protect property, improvements, and infrastructure.
- Ensure repopulation takes place in a quick, efficient and effective manner.
- Ensure coordinated, timely and accurate release of public information.
- Foster and maintain relationships with all cooperators and stakeholders.
- Protect economic, natural, cultural and heritage resources.
- Maintain fiscal accountability and keep costs commensurate with values at risk.

Control Objectives

- Keep the fire East of Hwy 101
- Keep the fire South of 7 Mile Control
- Keep the fire West of Hwy 175
- Keep the fire North of Hwy 128 and Chalk Hill Road

General Situational Awareness:

Steep and rugged terrain, critically dry and receptive fuel beds, active area for fire history under Red Flag conditions.

Significant wind event forecasted around 2000 hours tonight.

5. Site Safety Plan Required? Yes No

Approved Site Safety Plan(s) Located at:

6. Incident Action Plan

| | | | |
|---|--|--|---|
| <input checked="" type="checkbox"/> ICS 203 | <input checked="" type="checkbox"/> ICS 215A | <input type="checkbox"/> Phone List | <input type="checkbox"/> Fire Suppression Repair Plan |
| <input checked="" type="checkbox"/> ICS 204 | <input checked="" type="checkbox"/> ICS 220 | <input checked="" type="checkbox"/> Training Message | <input type="checkbox"/> |
| <input checked="" type="checkbox"/> ICS 205 | <input checked="" type="checkbox"/> Incident Map | <input checked="" type="checkbox"/> Travel Map | <input type="checkbox"/> |
| <input checked="" type="checkbox"/> ICS 206 | <input checked="" type="checkbox"/> Weather Forecast | <input type="checkbox"/> Demob Plan | <input type="checkbox"/> |
| <input checked="" type="checkbox"/> ICS 208 | <input checked="" type="checkbox"/> Fire Behavior | <input type="checkbox"/> Finance Message | <input checked="" type="checkbox"/> ICS 214 |

| | | |
|---|----------------------------|-------------------|
| 7. Prepared By: Gabe Garcia | Position/Title: PSC | Signature: |
| 8. Approved by Incident Commander: | Jeff Veik | Signature: |

ORGANIZATION ASSIGNMENT LIST (ICS 203)

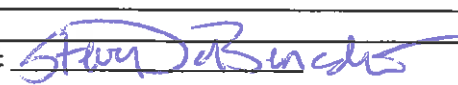
| | | | | | |
|--|--|--|------------------------------|--|---|
| 1. Incident Name: KINCADE | | 2. Operational Period: Date From: 10/26/2019 Time From: 0700 | | Date To: 10/27/2019 Time To: 0700 | |
| 3. Incident Commander(s) and Command Staff: | | | 7. Operation Section: | | |
| IC/UC's | J. Veik / S. Murphy | Operations | J. Ohs | | |
| Deputy | R. Myers / M. Blankenheim / J. Janssen | Deputy Operations | T. Ernst / R. Roberts | | |
| Safety Officer | J. Buchmeier | Night Ops | B. Farrell / T. Lubas | | |
| Information Officer | J. Cox | Staging Area | | | |
| Liaison Officer | G. Pemberton | Branch | I | B. Lopez / S. Jerry (T) | |
| 4. Agency/Organization Representatives: | | Division/Group | A | S. Pindell / P. Schoendienst (T) | |
| Agency/Organization | Name | Division/Group | B | S. Rohrs / C. Logan (T) | |
| Sonoma County EOC | S. Walls / J. Duvall | Division/Group | D | B. Ham / T. Pederson (T) | |
| Lake County Sheriff | B. Martin | Division/Group | | | |
| CCC | A. Bayhon | Division/Group | | | |
| CDCR | J. Auzenne | Branch | III | S. Lane (T) | |
| OES F&R | D. Franklin | Division/Group | F | J. Read | |
| BLM | J. Tunnell / Ryan Aeby | Division/Group | I | M. Batham | |
| BIA | G. Perry | Division/Group | L | B. Giambrone | |
| Calpine | D. Jackson | Division/Group | | | |
| PG&E | D. Hotchkiss | Division/Group | | | |
| | | Branch | V | D. Esades / S. Corn (T) | |
| | | Division/Group | H | C. Matthews | |
| | | Division/Group | M | S. Grendahl | |
| | | Division/Group | P | M. Houston | |
| | | Division/Group | | | |
| | | Branch | | Turberville / Pierce (T) | |
| | | Division/Group | CONTINGENCY | | |
| 5. Planning Section: | | Division/Group | | | |
| Chief | G. Garcia / A. Mitchell | Division/Group | | | |
| Deputy | S. DeBenedet | Division/Group | | | |
| Resource Unit | J. Anderson / M. Selzer | Division/Group | | | |
| Situation Unit | T. Gikas / C. Ingram | Branch | | | |
| Documentation Unit | | Division/Group | STAGING | A. Hubbs | |
| Demobilization Unit | T. Shevenell | Division/Group | | | |
| GISS | T. Knecht | Division/Group | | | |
| FBAN | S. Volmer | Division/Group | | | |
| IMET | R. Walbrun | Division/Group | | | |
| Training Tech Spec | S. Vargas | Air Operations Branch | | Director: | T. Swanson |
| | | Air Support Group Supervisor | | B. Kremensky | |
| | | Air Tactical Group Supervisor | | | |
| 6. Logistics Section | | Helibase Manager | | | |
| Chief | S. Dohman | | | | |
| Supply Unit | P. Lee | 8. Finance/Administration Section: | | | |
| Facilities Unit | B. Lutz | Chief | S. Hogan | | |
| Ground Support Unit | J. Luckenbach | Time Unit | S. Beck | | |
| Communications Unit | J. Brooks | Procurement Unit | J. Andrade | | |
| Medical Unit | E. Castellanos | Comp/Claims Unit | K. Lamb | | |
| | | Cost Unit | J. Tapia | | |
| | | | | | |
| Prepared By: Name: | S. DeBenedet | Position/Title: | PSC | Signature: |  |
| ICS 203 | | Date/Time: | 10/25/2019 2300 hours | | |



Kincade Fire Weather Forecast



FORECAST NO: 1

NAME OF FIRE: Kincade

PREDICTION FOR: Saturday Day and Night

UNIT: CA-LNU-19376

SHIFT DATE: 10/26 0700-10/27 0700

SIGNED: Ryan Walbrun

TIME AND DATE

Incident Meteorologist

FORECAST ISSUED: 2100 on 10/25/19

...Red Flag Warning 8 pm Saturday through 11 am Monday...

WEATHER DISCUSSION: Smoke filled skies to start the day Saturday with generally light winds through afternoon that will represent the calm before the storm. Temperatures in the upper 70s and mid 80s this afternoon with a general wind direction from the Northeast but fairly light. Winds coming up Highway 101 may have a light southerly component this afternoon. **Use sunset or the time around 7 pm for a Safety Check.** There is high confidence that very strong Northeast winds will develop sometime between 8-11 pm as a dry cold front passes through the region. Sustained winds from 30-40 mph with frequent gusts to 60 mph will first arrive near the Lake County line and then sweep over the fire. **This is a historically strong event potentially much stronger than the 2017 event and notably stronger than the wind event from Wednesday night when the fire started.** The strong winds will try and push down to the 101 overnight with very strong winds lasting at least through lunchtime Sunday before gradually diminishing.

WEATHER FORECAST SATURDAY:

WEATHER: Smoke. Otherwise mostly sunny but increasing high clouds late as the front approaches.

TEMPERATURES: Highs 77-84 **HUMIDITY:** Afternoon humidity 12-18%

20 FT WINDS:

RIDGETOP - North to Northeast 5-10 mph a few afternoon gusts 14-18 mph.

SLOPE/VALLEY - Light then afternoon southerly upslope 3-7 mph, mainly Branch III

STABILITY/INVERSION: Moderate to strong morning inversion slowly lifting after 1300

WEATHER FORECAST SATURDAY NIGHT:

WEATHER: Partly cloudy. Smoke. **Becoming very windy after 9 pm !**

TEMPERATURES: Overnight lows upper 50s to mid 60s by morning.

HUMIDITY: Overnight recovery to around 30% by morning.

20 FT WINDS:

RIDGETOP - *Northeast 10-20 mph until 8 pm then increasing 25-40 mph with frequent gusts 50-60 mph and localized gusts 65-80 mph overnight through sunrise.*

SLOPE/VALLEY - Northeast 5-10 mph until 8 pm then increasing 15-25 mph with gusts 35 to 50 mph overnight.

Extended Forecast: Winds still strong through Sunday but slowly diminishing by midday Monday. Another light offshore wind event is possible by midweek. Dry through early November.

SAFETY INFORMATION: Every person on the incident should plan now for damaging winds across the fire and throughout the county. Make sure all levels of personnel have Safety Plans.

FIRE BEHAVIOR FORECAST

| | |
|--|--|
| FORECAST NUMBER: 2 | TYPE OF FIRE: Wildland |
| FIRE NAME: Kincade | OPERATIONAL PERIOD: 10/26-10/27, 0700-0700 |
| DATE ISSUED: 10/25/2019 | TIME ISSUED: 2000 |
| UNIT: CA-LNU-019376 | SIGNED: <i>Jonathan M. Pangburn</i> |
| Typed/printed: Jonathan Pangburn, FBAN (T) | |

INPUTS

| | |
|---|--|
| WEATHER SUMMARY: RED FLAG WARNING FOR STRONG N/NE WINDS, LOW RH | |
| Red Flag warning from 2000 on 10/26 until 1000 on 10/28, for strong, gusty N/NE winds and low RH. | |
| Temp (day): 77-84 | Temp (night): 59-66 |
| RH (day): 12-18% | RH (night): 25-30% |
| Wind (day): N/NE 5-10, gusts to 15 | Wind (Night): N/NE 35-45, gusts to 60-80 |

OUTPUTS

FIRE BEHAVIOR

GENERAL:
 Expect varying windows for direct attack versus indirect, as related to flame lengths and rates of spread, based upon forecast wind and smoke coverage. Expect wind increase around 2000 hours; this is a historic wind event with high confidence in timing and strength. Personnel need to have significant situational awareness and maintain LCES.

In the absence of weather conditions outside the forecast or extreme fire behavior conditions expect:

| DAYTIME 0700-2000 | Max. Flame Length | Max. Rate of Spread | Spotting | Probability of Ignition |
|-------------------|-------------------|------------------------------|---------------------|-------------------------|
| Grass | 4-8' (1-2.5 m) | 55-65 ft/min (1-1.2 km/hr) | < 0.2 mile (0.3 km) | 88% |
| Grass/Shrub Mix | 4-8' (1-2.5 m) | 30-40 ft/min (0.5-0.7 km/hr) | < 0.2 mile (0.3 km) | 88% |
| Shrub | 4-8' (1-2.5 m) | 8-12 ft/min (0.1-0.2 km/hr) | < 0.2 mile (0.3 km) | 88% |
| Timber Understory | 8-13' (2.5-4 m) | 10-20 ft/min (0.1-0.4 km/hr) | < 0.3 mile (0.5 km) | 88% |

| NIGHTTIME 2000-0700 | Max. Flame Length | Max. Rate of Spread | Spotting | Probability of Ignition |
|---------------------|--------------------|------------------------------|--------------------|-------------------------|
| Grass | 9-13' (3-4 m) | 250-280 ft/min (1 km/hr) | < 1 mile (1.6 km) | 81% |
| Grass/Shrub Mix | 10-14' (3-4 m) | 100-120 ft/min (1 km/hr) | < 1 mile (1.6 km) | 81% |
| Shrub | 11-15' (3.5-4.5 m) | 50-75 ft/min (1 km/hr) | < 1 mile (1.6 km) | 81% |
| Timber Understory | 15-23' (4.5-7 m) | 50-65 ft/min (0.2-0.4 km/hr) | < 1.25 mile (2 km) | 81% |

****minimum safety zone size for grass and brush fuels is 1/2 acre (0.2 Ha) for a Strike Team of Engines.**

****minimum safety zone size for timber fuels is 1 acre (0.4 Ha) for a Strike Team of Engines.**

****minimum safety zone size for WUI/shrub fuels is 3 acres (1.2 Ha) for a Strike Team of Engines.**

SPECIFIC:

Grass Fuels: Grass fuels will dry out quickly. Fine flashy fuels will be extremely receptive for spot fires.

Shrub Fuels: Short slope driven runs are likely in drainages.

Timber Fuels: Expect isolated crown fire runs, and some group torching in heavier fuels of DIV A, B, D, F, and P. Flame lengths may reach >25', especially with wind gusts.

AIR OPERATIONS:

Anticipate turbulence, gusty winds, and limited visibility with consumption of heavy fuels.
 Mixing height: 3,000 ft. AGL, Transport winds: N 10-15 mph, Sunrise 0732, Sunset 1819.

SAFETY

Escape routes: In flashy fuels with gusty winds, your escape route should be one foot in the burn.
 Make sure to identify escape routes and safety zones early in the shift before dark, and before the wind event.
 High winds may snap tops and branches or fell entire trees, even those not weakened by fire!



SAFETY MESSAGE



| | | |
|---------------------------|--|-------------------------------------|
| 1. Incident Name: Kincade | 2. Operational Period: Date From: 10/26/19 Time From: 07:00 | Date To: 10/27/19 Time To: 07:00 |
|---------------------------|--|-------------------------------------|

3. Safety Message/Expanded Safety Message, Safety Plan, Site Safety Plan:

BRIEF ALL YOUR PERSONNEL ON THE CURRENT DAYS IAP BEFORE ENGAGING IN YOUR DIVISIONAL ASSIGNMENT.

- Stay aware of what is happening around you and adapt your exit strategy accordingly.
- A significant weather event with is forecasted to occur during this shift. Ensure that all resources and crews understand the plan for the event.
- ESTABLISH: LOOKOUTS, COMMUNICATIONS, ESCAPE ROUTES AND SAFETY ZONES.
- Trees are weakened due to wind and fire activity. Look Up, Down, and Around.
- Beware of environmental hazards such as beehives, poison oak, trip hazards, steep slopes and stump holes.
- Residents, workers and the media are present on the incident.
- Monitor your hydration/nutrition intake and keep adequate supplies of each.
- Watch for congested roadways and heavy traffic in and around the incident. Maintain a safe following distance.
- Geyers resources see included Safety Message with specific items for the site.
- No PPE allowed in the eating areas. Wash hands regularly and always before entering the eating areas.

IF IT'S PREDICTABLE IT'S PREVENTABLE

4. Site Safety Plan Required? Yes No

5. Prepared by: Name: Buchmeier SOF1 / Segura SOF1(T)

| | |
|---------|-----------------------------------|
| ICS 208 | Date/Time October 25, 2019 / 1900 |
|---------|-----------------------------------|



GEYSERS SAFETY MESSAGE

This Safety Message applies to any resource assigned to the Geysers, in addition to the Kincadee Incident Safety Message.

- ⇒ The Geysers is a power distribution area, assume all power lines are energized.
DO NOT CUT ANY DOWN POWERLINES.
- ⇒ Steep winding UNMARKED roads are throughout the Geysers. Drive defensively with headlights on anticipating the unexpected.
- ⇒ The Geysers area contain vertical and horizontal mines shafts, look down for vertical mines and stay away from horizontal mine openings.
- ⇒ Earthquakes are prevalent throughout the Geysers, LOOK OUT for rolling rocks and take earthquake precautions if earthquakes are felt.
- ⇒ Hydrogen Sulfide (H₂S) in parts per million can be hazardous, if available utilize air monitoring equipment to detect for this hazard.
- ⇒ Natural steam vents exist in many areas. DO NOT mistake steam for smoke you may be BURNED.
- ⇒ Reclaimed hydrants are painted PURPLE do not drink water from the hydrant system in the Geysers.
- ⇒ Stay upwind of cooling towers, the steam may contain hazardous materials. Use DEFENSIVE tactics on cooling tower fires.

Joe Buchmeier SOF1 IMT 6

A blue ink signature of Joe Buchmeier.

Lookouts

Communications

Escape Routes

Safety Zones



INCIDENT RISK ANALYSIS ICS 215A



| BRANCH | HAZARDOUS ACTIONS/ CONDITIONS | MITIGATIONS/WARNINGS/REMEDIES | | | | | | |
|-------------------------------|--|---|---------------------------|---------------------|-----------------------------|------------------------|------|-----------|
| ALL | FIRE AND DROUGHT WEAKENED TREES | <ul style="list-style-type: none"> • Follow Hazard Tree Safety Guidelines (IRPG p. 22). • Many of the trees within the fire area and along roadways are stressed due to fire activity and the wind event. | | | | | | |
| ALL | GEYSERS FACILITY | <ul style="list-style-type: none"> • See specific safety message for the Geysers site. • Use caution when working at the Geysers. | | | | | | |
| ALL | DRIVING HAZARDS | <ul style="list-style-type: none"> • Watch your speeds. 5mph in base camp. • Expect the unexpected. • Maintain appropriate speed for the current road conditions. | | | | | | |
| ALL | CIVILIAN PRESENCE | <ul style="list-style-type: none"> • Be aware of an increased in civilian presence around the fire area. | | | | | | |
| ALL | FIRING | <ul style="list-style-type: none"> • Ensure adequate personnel and resources are available for the operation. | | | | | | |
| ALL | WEATHER | <ul style="list-style-type: none"> • Watch for changing weather conditions. | | | | | | |
| ALL | PERSONNEL SAFETY | <ul style="list-style-type: none"> • All personnel are responsible for their personal safety. • Be sure to wear all required PPE while on the fire line. • Maintain good personal hygiene. | | | | | | |
| ALL | POWER LINES | <ul style="list-style-type: none"> • Follow Power Line safety guidelines (IRPG pg.24) • Treat all downed power lines as energized. | | | | | | |
| ALL | HYDRATION | <ul style="list-style-type: none"> • Drink water before, during and after each shift. • Be alert for signs of heat stress in yourself and others. | | | | | | |
| ALL | FATIGUE | <ul style="list-style-type: none"> • Monitor incoming and outgoing resources for level of fatigue. • Provide sufficient rest during the work cycle. | | | | | | |
| ALL | WILDLAND URBAN INTERFACE | <ul style="list-style-type: none"> • Review IRPG (pg. 12-16) • Scout driveways prior to committing to them. • Triage structures and placard as necessary. | | | | | | |
| ALL | COMMUNICATIONS | <ul style="list-style-type: none"> • Check the communication plan for frequency assignments. • Use human repeaters as needed. • Get to high ground for better communications. | | | | | | |
| ALL | BRIEFINGS | <ul style="list-style-type: none"> • Make sure everyone gets a briefing on the plan for the day. • Document this on your ICS 214. | | | | | | |
| ALL | LCES | <ul style="list-style-type: none"> • Ensure that LCES is being utilized. | | | | | | |
| ALL | AIRCRAFT AWARENESS | <ul style="list-style-type: none"> • Be aware of rotor wash when working near helicopters. • Understand that hazard trees may react to helicopters overhead. • Monitor assigned aircraft frequencies. | | | | | | |
| ALL | MINE SHAFT / ARCH SITES | <ul style="list-style-type: none"> • Be aware of possible mine shafts in the area. • Flag area and notify supervisor if found. • Possible hazardous materials in and around shafts. | | | | | | |
| ALL | REBURN POTENTIAL | <ul style="list-style-type: none"> • Recognize the environment that you are working in. • Evaluate the potential for reburn in your work area. | | | | | | |
| Incident Name: Kincade | | <table border="0" style="width: 100%;"> <tr> <td style="width: 50%;">Date Prepared: 10/25/2019</td> <td style="width: 50%;">Operational Period:</td> </tr> <tr> <td>Prepared by: Joe Buchmeier</td> <td>10/26/2019 –10/27/2019</td> </tr> <tr> <td>SOF1</td> <td>0700-0700</td> </tr> </table> | Date Prepared: 10/25/2019 | Operational Period: | Prepared by: Joe Buchmeier | 10/26/2019 –10/27/2019 | SOF1 | 0700-0700 |
| Date Prepared: 10/25/2019 | Operational Period: | | | | | | | |
| Prepared by: Joe Buchmeier | 10/26/2019 –10/27/2019 | | | | | | | |
| SOF1 | 0700-0700 | | | | | | | |

ASSIGNMENT LIST (ICS 204 WF)

CONTROLLED UNCLASSIFIED
INFORMATION//BASIC

| | | |
|---|---|--|
| 1. Incident Name: <p style="text-align: center; font-weight: bold;">KINCADE</p> | 2. Operational Period: Date From: 10/26/19 Date To: 10/27/19 Time From: 0700 Time To: 0700 | 3. Branch Division <p style="text-align: center; font-size: 2em; font-weight: bold;">I A</p> |
|---|---|--|

| | | |
|--|--|--------------------------------|
| 4. Operations Personnel: | | Page 1 of 1 Alpha |
| Operations Section Chief: J. Ohs Branch Director: B. Lopez / S. Jerry (T) Division/Group Supervisor: S. Pindell / P. Schoendienst (T) | Night Ops: B. Farrell / T. Lubas Branch Safety: Air Attack: | |

| 5. Resources Assigned: | | ** Resources Below in Bold are 12 Hour ** | | | | | |
|-------------------------------|-----|--|-------------------|-----------|-----------|-----------|--------------------|
| Resource Identifier | ALS | LWD | Leader | Personnel | Request # | Hours | Reporting Location |
| STC XSJ 4179C | | | C. Jelinek | 18 | E-230 | 0700-0700 | ICP |
| T/F XMY 2175 | | | J. Lundgren | 20 | E-106 | 0700-0700 | ICP |
| T/F XSN 2387 | | | J. Thomas | 29 | E-104 | 0700-0700 | ICP |
| STL NEU 9237L | | | | | | 0700-0700 | ICP |
| DOZ PVT E-191 | | | J. Coleman | 2 | E-191 | 0700-0700 | ICP |
| WT PVT E-50 | | | F. Lutz | 2 | E-50 | 0700-0700 | ICP |
| WT PVT E -182 | | | M. Van Landingham | 2 | E-182 | 0700-0700 | ICP |
| SOFR | | | | | | 0700-0700 | ICP |
| HEQB | | | | | | 0700-0700 | ICP |
| | | | | | | | |
| | | | | | | | |
| | | | | | | | |
| | | | | | | | |
| | | | | | | | |
| | | | | | | | |
| | | | | | | | |
| | | | | | | | |
| | | | | | | | |
| | | | | | | | |
| | | | | | | | |
| | | | | | | | |
| | | | | | | | |

6. Work Assignments:
 Construct and hold line utilizing direct tactics.
 Improve direct fire line.
 Mop up 100' in from control line.

7. Special Instructions:

| 8. Communications | | | | | | | |
|--------------------------|----|---------------|----------|-------------|----------|-------------|-----------------------|
| Name | Ch | Function | Rx Freq | Rx Tone | Tx Freq | Tx Tone | Notes |
| CDF C6 | 1 | COMMAND | 151.2500 | 103.5 (T8) | 159.3600 | 151.4 (T14) | GEYSER PEAK TONE 14 |
| CDF T26 | 5 | TACTICAL | 159.2925 | 192.8 (T16) | 159.2925 | 192.8 (T16) | BRANCH I |
| CDF T24 | 14 | AIR TO GROUND | 151.3325 | 192.8 (T16) | 151.3325 | 192.8 (T16) | AIR TO GROUND |
| CALCORD | 15 | MEDICAL | 156.0750 | 156.7 (T6) | 156.0750 | 156.7 (T6) | EMERGENCY COORDINATIO |
| GUARD26 | 16 | EMERGENCY | 168.6250 | CSQ | 168.6250 | 110.9 (T1) | EMERGENCY USE ONLY |

9. Prepared by: Name: J. Anderson / M. Selzer RESL Signature:

ICS 204 Date/Time: 10/25/2019 2200 Personnel Count: 73

ASSIGNMENT LIST (ICS 204 WF)

CONTROLLED UNCLASSIFIED
INFORMATION/BASIC

| | | |
|---|---|--|
| 1. Incident Name: <p style="text-align: center; font-weight: bold;">KINCADE</p> | 2. Operational Period: Date From: 10/26/19 Date To: 10/27/19 Time From: 0700 Time To: 0700 | 3. Branch Division <p style="text-align: center; font-size: 2em; font-weight: bold;">I B</p> |
|---|---|--|

| | | |
|---|--|---------------------------------|
| 4. Operations Personnel: | | Page 1 of 1 Bravo |
| Operations Section Chief: J. Ohs Branch Director: B. Lopez / S. Jerry (T) Division/Group Supervisor: S. Rohrs / C. Logan (T) | Night Ops: B. Farrell / T. Lubas Branch Safety: Air Attack: | |

| 5. Resources Assigned: | ** Resources Below in Bold are 12 Hour ** | | | | | | | |
|------------------------|---|-----|-------------------|-----------|-------------|------------------|--------------------|--|
| Resource Identifier | ALS | LWD | Leader | Personnel | Request # | Hours | Reporting Location | |
| STC SHU 9241C | | | D. Watt | 17 | E-59 | 0700-0700 | ICP | |
| T/F XME 2150 | | | J. Tomen | 15 | E-248 | 0700-0700 | ICP | |
| T/F XTE 3800 | | | M. Jonsson | 16 | E-240 | 0700-0700 | ICP | |
| CRWT2 C-32 | | | C. Watkins | 20 | C-32 | 0700-1900 | ICP | |
| CRWT2 C-37 | | | A. Bird | 20 | C-37 | 0700-1900 | ICP | |
| STL MEU 9118L | | | K. Taglio | 5 | E-22 | 0700-0700 | ICP | |
| STL LMU 9222L | | | G. Lane | 5 | E-23 | 0700-0700 | ICP | |
| DOZ MRN 1540 | | | J. Demoss | 4 | E-255 | 0700-0700 | ICP | |
| DOZ PVT E-18 | | | W. Dunlap | 2 | E-18 | 0700-0700 | ICP | |
| DOZ PVT E-188 | | | F. Drogowski | 2 | E-188 | 0700-0700 | ICP | |
| DOZ PVT E-194 | | | E. Dills | 2 | E-194 | 0700-0700 | ICP | |
| DOZ PVT E-195 | | | M. Morrison | 2 | E-195 | 0700-0700 | ICP | |
| DOZ PVT E-196 | | | C. Darr | 2 | E-196 | 0700-0700 | ICP | |
| WT PVT E-54 | | | J. Montelli | 1 | E-54 | 0700-0700 | ICP | |
| WT PVT E-185 | | | J. Hughes | 2 | E-185 | 0700-0700 | ICP | |
| HEQB NELSON | | | C. Nelson | 1 | O-8 | 0700-0700 | ICP | |
| HEQB DUBIANSKY | | | C. Dubiansky | 1 | O-224 | 0700-0700 | ICP | |

6. Work Assignments:
Construct and hold line utilizing direct tactics.
Improve direct fire line.
Mop up 100' from control line.

7. Special Instructions:

| 8. Communications | | | | | | | |
|-------------------|----|---------------|----------|-------------|----------|-------------|-----------------------|
| Name | Ch | Function | Rx Freq | Rx Tone | Tx Freq | Tx Tone | Notes |
| CDF C6 | 1 | COMMAND | 151.2500 | 103.5 (T8) | 159.3600 | 151.4 (T14) | GEYSER PEAK TONE 14 |
| CDF T27 | 6 | TACTICAL | 159.3075 | 192.8 (T16) | 159.3075 | 192.8 (T16) | BRANCH I |
| CDF T24 | 14 | AIR TO GROUND | 151.3325 | 192.8 (T16) | 151.3325 | 192.8 (T16) | AIR TO GROUND |
| CALCORD | 15 | MEDICAL | 156.0750 | 156.7 (T6) | 156.0750 | 156.7 (T6) | EMERGENCY COORDINATIO |
| GUARD26 | 16 | EMERGENCY | 168.6250 | CSQ | 168.6250 | 110.9 (T1) | EMERGENCY USE ONLY |

9. Prepared by: Name: J. Anderson / M. Selzer RESL
Signature:

ICS 204 Date/Time: 10/25/2019 2200 Personnel Count: 117

ASSIGNMENT LIST (ICS 204 WF)

CONTROLLED UNCLASSIFIED
INFORMATION//BASIC

| | | | | | | | | | |
|---|-----|---|--------------|-------------|---------------------|---|-----------------------|--|--|
| 1. Incident Name: <p style="text-align: center; font-weight: bold;">KINCADE</p> | | 2. Operational Period: Date From: 10/26/19 Date To: 10/27/19 Time From: 0700 Time To: 0700 | | | | 3. Branch <p style="text-align: center; font-size: 2em; font-weight: bold;">I</p> | | Division <p style="text-align: center; font-size: 2em; font-weight: bold;">D</p> | |
| 4. Operations Personnel: Operations Section Chief: J. Ohs Branch Director: B. Lopez / S. Jerry (T) Division/Group Supervisor: B. Ham / T. Pederson (T) | | | | | | Night Ops: B. Farrell / T. Lubas Branch Safety: Air Attack: | | | |
| 5. Resources Assigned: | | ** Resources Below in Bold are 12 Hour ** | | | | | | | |
| Resource Identifier | ALS | LWD | Leader | Personnel | Request # | Hours | Reporting Location | | |
| STC MRN 9150C | | | | | | 0700-0700 | ICP | | |
| STC XMR 2140C | | | | | | 0700-0700 | ICP | | |
| STC XNE 4104C | | | J. Bierwagen | 18 | E-233 | 0700-0700 | ICP | | |
| STG TGU 9252G | | | M. Brown | 33 | C-11 | 0700-0700 | ICP | | |
| LNU CRW KONOCTI 1 | | | | | | 0700-0700 | ICP | | |
| LNU CRW KONOCTI 2 | | | | | | 0700-0700 | ICP | | |
| STL TGU 9250L | | | G. Trull | 5 | E-21 | 0700-0700 | ICP | | |
| DOZ TGU 2544 | | | M. Glenn | 2 | E-8 | 0700-0700 | ICP | | |
| DOZ PVT E-30 | | | J. Dillsaver | 2 | E-30 | 0700-0700 | ICP | | |
| DOZ PVT E-189 | | | R. Holtz | 2 | E-189 | 0700-0700 | ICP | | |
| DOZ PVT E-197 | | | B. Noble | 2 | E-197 | 0700-0700 | ICP | | |
| SOFR | | | | | | 0700-0700 | ICP | | |
| 6. Work Assignments: Construct and hold line utilizing direct tactics Improve direct fire line. Mop up 100' in from control line. | | | | | | | | | |
| 7. Special Instructions: | | | | | | | | | |
| 8. Communications | | | | | | | | | |
| Name | Ch | Function | Rx Freq | Rx Tone | Tx Freq | Tx Tone | Notes | | |
| CDF C6 | 1 | COMMAND | 151.2500 | 103.5 (T8) | 159.3600 | 151.4 (T14) | GEYSER PEAK TONE 14 | | |
| CDF T29 | 7 | TACTICAL | 151.3475 | 192.8 (T16) | 151.3475 | 192.8 (T16) | BRANCH I | | |
| CDF T24 | 14 | AIR TO GROUND | 151.3325 | 192.8 (T16) | 151.3325 | 192.8 (T16) | AIR TO GROUND | | |
| CALCORD | 15 | MEDICAL | 156.0750 | 156.7 (T6) | 156.0750 | 156.7 (T6) | EMERGENCY COORDINATIO | | |
| GUARD26 | 16 | EMERGENCY | 168.6250 | CSQ | 168.6250 | 110.9 (T1) | EMERGENCY USE ONLY | | |
| 9. Prepared by: Name: | | J. Anderson / M. Selzer | | | RESL | | | | |
| | | | | | Signature: | | | | |
| ICS 204 | | Date/Time: 10/25/2019 2200 | | | Personnel Count: 64 | | | | |

NIMS IAP

CONTROLLED UNCLASSIFIED INFORMATION//BASIC

ASSIGNMENT LIST (ICS 204 WF)

CONTROLLED UNCLASSIFIED
INFORMATION//BASIC

| | | |
|---|---|--|
| 1. Incident Name: <p style="text-align: center; font-size: 1.2em;">KINCADE</p> | 2. Operational Period: Date From: 10/26/19 Date To: 10/27/19 Time From: 0700 Time To: 0700 | 3. Branch Division <p style="text-align: center; font-size: 1.5em;">III F</p> |
|---|---|--|

| | | | |
|---|--|--|---------|
| 4. Operations Personnel: | | Page 1 of 1 | Foxtrot |
| Operations Section Chief: J. Ohs Branch Director: S. Lane (T) Division/Group Supervisor: J. Read | | Night Ops: B. Farrell / T. Lubas Branch Safety: Air Attack: | |

| 5. Resources Assigned: | | ** Resources Below in Bold are 12 Hour ** | | | | | |
|-------------------------------|-----|--|--------------|-----------|-----------|-----------|--------------------|
| Resource Identifier | ALS | LWD | Leader | Personnel | Request # | Hours | Reporting Location |
| STA XSF 2250A | | | P. Siguenza | 22 | E-225 | 0700-0700 | ICP |
| STC XCA 4056C | | | S. Mullin | 18 | E-238 | 0700-0700 | ICP |
| STC XSA 4152C | | | J. Edmiston | 21 | E-231 | 0700-0700 | ICP |
| STG HUU 9124G | | | B. Bartlett | 33 | C-62 | 0700-0700 | ICP |
| STG AEU 9275G | | | D. Grandbois | 37 | C-8 | 0700-0700 | ICP |
| CRW NSS 4100G | | | A. Seghieri | 53 | C-59 | 0700-0700 | ICP |
| CRW NSS JEAN | | | S. Benner | 26 | C-61 | 0700-0700 | ICP |
| SOFR | | | | | | 0700-0700 | ICP |
| | | | | | | | |
| | | | | | | | |
| | | | | | | | |
| | | | | | | | |
| | | | | | | | |
| | | | | | | | |
| | | | | | | | |
| | | | | | | | |
| | | | | | | | |
| | | | | | | | |
| | | | | | | | |

6. Work Assignments:
Construct and hold line utilizing direct tactics.
Improve direct fire line.
Mop up 100' in from control.

7. Special Instructions:

8. Communications

| Name | Ch | Function | Rx Freq | Rx Tone | Tx Freq | Tx Tone | Notes |
|---------|----|---------------|----------|-------------|----------|-------------|-----------------------|
| CDF C6 | 1 | COMMAND | 151.2500 | 103.5 (T8) | 159.3600 | 151.4 (T14) | GEYSER PEAK TONE 14 |
| CDF T30 | 8 | TACTICAL | 151.3925 | 192.8 (T16) | 151.3925 | 192.8 (T16) | BRANCH III |
| CDF T24 | 14 | AIR TO GROUND | 151.3325 | 192.8 (T16) | 151.3325 | 192.8 (T16) | AIR TO GROUND |
| CALCORD | 15 | MEDICAL | 156.0750 | 156.7 (T6) | 156.0750 | 156.7 (T6) | EMERGENCY COORDINATIO |
| GUARD26 | 16 | EMERGENCY | 168.6250 | CSQ | 168.6250 | 110.9 (T1) | EMERGENCY USE ONLY |

9. Prepared by: Name: J. Anderson / M. Selzer RESL
Signature:

| | | |
|---------|----------------------------|----------------------|
| ICS 204 | Date/Time: 10/25/2019 2200 | Personnel Count: 210 |
|---------|----------------------------|----------------------|

ASSIGNMENT LIST (ICS 204 WF)

CONTROLLED UNCLASSIFIED
INFORMATION//BASIC

| | | | |
|--|---|--------------------------------|-----------------------------|
| 1. Incident Name: KINCADE | 2. Operational Period: Date From: 10/26/19 Date To: 10/27/19 Time From: 0700 Time To: 0700 | 3. Branch III | Division I |
|--|---|--------------------------------|-----------------------------|

| | | | |
|--|--|--|--|
| 4. Operations Personnel: Operations Section Chief: J. Ohs Branch Director: S. Lane (T) Division/Group Supervisor: M. Batham | | Night Ops: B. Farrell / T. Lubas Branch Safety: Air Attack: | |
|--|--|--|--|

Page 1 of 1 India

| 5. Resources Assigned: | | ** Resources Below in Bold are 12 Hour ** | | | | | |
|-------------------------------|-----|--|-----------|-----------|-----------|------------------|--------------------|
| Resource Identifier | ALS | LWD | Leader | Personnel | Request # | Hours | Reporting Location |
| STC SCU 9161C | | | M. Martin | 16 | E-57 | 0700-0700 | ICP |
| STC OES 2870C | | | | | | 0700-0700 | ICP |
| WT PVT E-56 | | | | 2 | E-56 | 0700-0700 | ICP |
| WT PVT E-108 | | | | 2 | E-108 | 0700-0700 | ICP |
| FALM | | | | | | 0700-1900 | ICP |
| | | | | | | | |
| | | | | | | | |
| | | | | | | | |
| | | | | | | | |
| | | | | | | | |
| | | | | | | | |
| | | | | | | | |
| | | | | | | | |
| | | | | | | | |
| | | | | | | | |
| | | | | | | | |
| | | | | | | | |

6. Work Assignments:
Construct and hold line utilizing direct tactics.
Improve direct fire line.
Mop up 100' in from control line.

7. Special Instructions:

| 8. Communications | | | | | | | |
|--------------------------|----|---------------|----------|-------------|----------|-------------|-----------------------|
| Name | Ch | Function | Rx Freq | Rx Tone | Tx Freq | Tx Tone | Notes |
| CDF C6 | 1 | COMMAND | 151.2500 | 103.5 (T8) | 159.3600 | 151.4 (T14) | GEYSER PEAK TONE 14 |
| CDF T30 | 8 | TACTICAL | 151.3925 | 192.8 (T16) | 151.3925 | 192.8 (T16) | BRANCH III |
| CDF T24 | 14 | AIR TO GROUND | 151.3325 | 192.8 (T16) | 151.3325 | 192.8 (T16) | AIR TO GROUND |
| CALCORD | 15 | MEDICAL | 156.0750 | 156.7 (T6) | 156.0750 | 156.7 (T6) | EMERGENCY COORDINATIO |
| GUARD26 | 16 | EMERGENCY | 168.6250 | CSQ | 168.6250 | 110.9 (T1) | EMERGENCY USE ONLY |

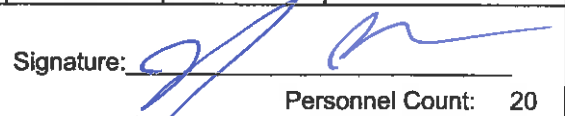
9. Prepared by: Name: J. Anderson / M. Selzer RESL Signature: 

ICS 204 Date/Time: 10/25/2019 2200 Personnel Count: 20

ASSIGNMENT LIST (ICS 204 WF)

CONTROLLED UNCLASSIFIED
INFORMATION//BASIC

| | | | |
|---|---|---|--|
| 1. Incident Name: <p style="text-align: center; font-size: 1.2em;">KINCADE</p> | 2. Operational Period: Date From: 10/26/19 Date To: 10/27/19 Time From: 0700 Time To: 0700 | 3. Branch <p style="text-align: center; font-size: 1.5em;">III</p> | Division <p style="text-align: center; font-size: 1.5em;">L</p> |
|---|---|---|--|

4. Operations Personnel:

| | |
|--|--|
| Operations Section Chief: J. Ohs Branch Director: S. Lane (T) Division/Group Supervisor: B. Giambrone | Night Ops: B. Farrell / T. Lubas Branch Safety: Air Attack: |
|--|--|

5. Resources Assigned: **** Resources Below in Bold are 12 Hour ****

| Resource Identifier | ALS | LWD | Leader | Personnel | Request # | Hours | Reporting Location |
|---------------------|-----|-----|-------------------------|-----------|-------------|------------------|--------------------|
| STC LMU 9220C | | | R. Danielsen | 17 | E-11 | 0700-0700 | ICP |
| STC AEU 9270C | | | M. Hill | 16 | E-15 | 0700-0700 | ICP |
| STC XTB 4229C | | | S. Pevenage | 22 | E-234 | 0700-0700 | ICP |
| T/F 7114 | | | | | | 0700-0700 | ICP |
| STG NEU 9236G | | | | | | 0700-0700 | ICP |
| CRWT2 C-40 | | | M. Casique Ortiz | 20 | C-40 | 0700-1900 | ICP |
| CRWT2 C-52 | | | A. Coronado | 20 | C-52 | 0700-1900 | ICP |
| WT PVT E-51 | | | W. Connor | 2 | E-51 | 0700-0700 | ICP |
| WT PVT E-180 | | | M. Graves | 2 | E-180 | 0700-0700 | ICP |
| WT PVT E-183 | | | J. Duncan | 2 | E-183 | 0700-0700 | ICP |
| | | | | | | | |
| | | | | | | | |
| | | | | | | | |
| | | | | | | | |
| | | | | | | | |
| | | | | | | | |
| | | | | | | | |
| | | | | | | | |

6. Work Assignments:
 Construct and hold line utilizing direct tactics.
 Improve direct fire line.
 Mop up 100' in from control line.

7. Special Instructions:

8. Communications

| Name | Ch | Function | Rx Freq | Rx Tone | Tx Freq | Tx Tone | Notes |
|---------|----|---------------|----------|-------------|----------|-------------|------------------------|
| CDF C6 | 1 | COMMAND | 151.2500 | 103.5 (T8) | 159.3600 | 151.4 (T14) | GEYSER PEAK TONE 14 |
| CDF T30 | 8 | TACTICAL | 151.3925 | 192.8 (T16) | 151.3925 | 192.8 (T16) | BRANCH III |
| CDF T24 | 14 | AIR TO GROUND | 151.3325 | 192.8 (T16) | 151.3325 | 192.8 (T16) | AIR TO GROUND |
| CALCORD | 15 | MEDICAL | 156.0750 | 156.7 (T6) | 156.0750 | 156.7 (T6) | EMERGENCY COORDINATING |
| GUARD26 | 16 | EMERGENCY | 168.6250 | CSQ | 168.6250 | 110.9 (T1) | EMERGENCY USE ONLY |

9. Prepared by: Name: J. Anderson / M. Selzer RESL

Signature:

| | | |
|----------------|----------------------------|----------------------|
| ICS 204 | Date/Time: 10/25/2019 2200 | Personnel Count: 101 |
|----------------|----------------------------|----------------------|

ASSIGNMENT LIST (ICS 204 WF)

CONTROLLED UNCLASSIFIED
INFORMATION/BASIC

| | | |
|--|---|---|
| 1. Incident Name: KINCADE | 2. Operational Period: Date From: 10/26/19 Date To: 10/27/19 Time From: 0700 Time To: 0700 | 3. Branch Division V H |
|--|---|---|

| | | |
|---|--|---------------------------------|
| 4. Operations Personnel: | | Page 1 of 1 Hotel |
| Operations Section Chief: J. Ohs Branch Director: D. Esades / S. Corn (T) Division/Group Supervisor: C. Matthews | Night Ops: B. Farrell / T. Lubas Branch Safety: Air Attack: | |

| 5. Resources Assigned: | ** Resources Below in Bold are 12 Hour ** | | | | | | | |
|------------------------|---|-----|--------------------|-----------|--------------|------------------|--------------------|--|
| Resource Identifier | ALS | LWD | Leader | Personnel | Request # | Hours | Reporting Location | |
| STC NEU 9230C | | | | | | 0700-0700 | ICP | |
| STC XSJ 4180C | | | T. Gooch | 18 | E-245 | 0700-0700 | ICP | |
| TF SXN 2385 | | | M. Elson | 31 | E-103 | 0700-0700 | ICP | |
| STG LMU 9220G | | | | | | 0700-0700 | ICP | |
| STG TGU 9254G | | | M. Lamonica | 34 | C-7 | 0700-0700 | ICP | |
| CRW PVT C-50 | | | J. Cisneros | 20 | C-50 | 0700-1900 | ICP | |
| STL SCU 9160L | | | T. Chenoweth | 5 | E-25 | 0700-0700 | ICP | |
| DOZ PVT E-16 | | | S. Garner | 2 | E-16 | 0700-0700 | ICP | |
| WT CMD 15 | | | E. Schroth | 2 | E-45 | 0700-0700 | ICP | |
| WT PVT E-46 | | | B. Stent | 2 | E-46 | 0700-0700 | ICP | |
| WT PVT E-136 | | | K. Gross | 1 | E-146 | 0700-1900 | ICP | |
| SOFR | | | | | | 0700-0700 | ICP | |
| SOFR | | | | | | 0700-0700 | ICP | |
| | | | | | | | | |
| | | | | | | | | |
| | | | | | | | | |
| | | | | | | | | |
| | | | | | | | | |

6. Work Assignments:
Construct and hold line utilizing direct tactics.
Improve direct fire line.
Mop up 100' in from control line.

7. Special Instructions:

| 8. Communications | | | | | | | |
|-------------------|----|---------------|----------|-------------|----------|-------------|-----------------------|
| Name | Ch | Function | Rx Freq | Rx Tone | Tx Freq | Tx Tone | Notes |
| CDF C6 | 1 | COMMAND | 151.2500 | 103.5 (T8) | 159.3600 | 151.4 (T14) | GEYSER PEAK TONE 14 |
| CDF T31 | 9 | TACTICAL | 159.3825 | 192.8 (T16) | 159.3825 | 192.8 (T16) | BRANCH V |
| CDF T24 | 14 | AIR TO GROUND | 151.3325 | 192.8 (T16) | 151.3325 | 192.8 (T16) | AIR TO GROUND |
| CALCORD | 15 | MEDICAL | 156.0750 | 156.7 (T6) | 156.0750 | 156.7 (T6) | EMERGENCY COORDINATIO |
| GUARD26 | 16 | EMERGENCY | 168.6250 | CSQ | 168.6250 | 110.9 (T1) | EMERGENCY USE ONLY |

9. Prepared by: Name: J. Anderson / M. Selzer RESL
Signature:

ICS 204 Date/Time: 10/25/2019 2200 Personnel Count: 115

ASSIGNMENT LIST (ICS 204 WF)

CONTROLLED UNCLASSIFIED
INFORMATION//BASIC

| | | |
|--|---|---|
| 1. Incident Name: KINCADE | 2. Operational Period: Date From: 10/26/19 Date To: 10/27/19 Time From: 0700 Time To: 0700 | 3. Branch Division V M |
|--|---|---|

| | | |
|---|--|--------------------------------|
| 4. Operations Personnel: | | Page 1 of 1 Mike |
| Operations Section Chief: J. Ohs Branch Director: D. Esades / S. Corn (T) Division/Group Supervisor: S. Grendahl | Night Ops: B. Farrell / T. Lubas Branch Safety: Air Attack: | |

| 5. Resources Assigned: | | ** Resources Below in Bold are 12 Hour ** | | | | | |
|-------------------------------|-----|--|---------------------|-----------|-------------|------------------|--------------------|
| Resource Identifier | ALS | LWD | Leader | Personnel | Request # | Hours | Reporting Location |
| STC CNT 2310C | | | M. Krisman | 22 | E-65 | 0700-0700 | ICP |
| STC XST 4202C | | | J. Serpa | 21 | E-236 | 0700-0700 | ICP |
| TF 2475 | | | | | | 0700-0700 | ICP |
| CRW T2 C-25 | | | R. Pondelick | 20 | C-25 | 0700-1900 | ICP |
| CRW T2 C-36 | | | R. Hernandez | 20 | C-36 | 0700-1900 | ICP |
| DOZ MEU 1145 | | | M. Wilson | 3 | E-9 | 0700-0700 | ICP |
| DOZ LNU 1447 | | | B. Madole | 3 | E-7 | 0700-0700 | ICP |
| DOZ LNU 1448 | | | J. Madocks | 3 | E-10 | 0700-0700 | ICP |
| DOZ PVT E-28 | | | D. Smith | 2 | E-28 | 0700-0700 | ICP |
| WT PVT E-53 | | | | | | 0700-0700 | ICP |
| WT PVT E-179 | | | K. Merwin | 2 | E-179 | 0700-0700 | ICP |
| HEQB BONDSHU | | | J. Bondshu | 1 | 0-317 | 0700-0700 | ICP |
| HEQB | | | | | | | ICP |
| | | | | | | | |
| | | | | | | | |
| | | | | | | | |
| | | | | | | | |
| | | | | | | | |
| | | | | | | | |

6. Work Assignments:
Construct and hold line utilizing direct tactics.
Improve direct fire line.
Mop up 100' in from control line.

7. Special Instructions:

| 8. Communications | | | | | | | |
|--------------------------|----|---------------|----------|-------------|----------|-------------|-----------------------|
| Name | Ch | Function | Rx Freq | Rx Tone | Tx Freq | Tx Tone | Notes |
| CDF C6 | 1 | COMMAND | 151.2500 | 103.5 (T8) | 159.3600 | 151.4 (T14) | GEYSER PEAK TONE 14 |
| CDF T32 | 10 | TACTICAL | 151.2425 | 192.8 (T16) | 151.2425 | 192.8 (T16) | BRANCH V |
| CDF T24 | 14 | AIR TO GROUND | 151.3325 | 192.8 (T16) | 151.3325 | 192.8 (T16) | AIR TO GROUND |
| CALCORD | 15 | MEDICAL | 156.0750 | 156.7 (T6) | 156.0750 | 156.7 (T6) | EMERGENCY COORDINATIO |
| GUARD26 | 16 | EMERGENCY | 168.6250 | CSQ | 168.6250 | 110.9 (T1) | EMERGENCY USE ONLY |

9. Prepared by: Name: J. Anderson / M. Selzer RESL
Signature:

ICS 204 Date/Time: 10/25/2019 2200 Personnel Count: 97

ASSIGNMENT LIST (ICS 204 WF)

CONTROLLED UNCLASSIFIED
INFORMATION/BASIC

| | | |
|---|---|--|
| 1. Incident Name: <p style="text-align: center; font-weight: bold;">KINCADE</p> | 2. Operational Period: Date From: 10/26/19 Date To: 10/27/19 Time From: 0700 Time To: 0700 | 3. Branch Division <p style="text-align: center; font-size: 2em; font-weight: bold;">V P</p> |
|---|---|--|

| | | |
|--|--|---------------------|
| 4. Operations Personnel: | | Page 1 of 1 Papa |
| Operations Section Chief: J. Ohs Branch Director: D. Esades / S. Corn (T) Division/Group Supervisor: M. Houston | Night Ops: B. Farrell / T. Lubas Branch Safety: Air Attack: | |

| 5. Resources Assigned: | ** Resources Below in Bold are 12 Hour ** | | | | | | | |
|------------------------|---|-----|-------------------|-----------|-------------|------------------|--------------------|--|
| Resource Identifier | ALS | LWD | Leader | Personnel | Request # | Hours | Reporting Location | |
| STC BTU 9211C | | | S. Hawkins | 17 | E-61 | 0700-0700 | ICP | |
| STC OES 4081C | | | A. Moreno | 17 | E-244 | 0700-0700 | ICP | |
| STC XTB 4230C | | | S. Means | 21 | E-235 | 0700-0700 | ICP | |
| STC OES 4803C | | | D. Baldwin | 22 | E-239 | 0700-0700 | ICP | |
| STG TGU 9257G | | | C. Triggs | 36 | C-6 | 0700-0700 | ICP | |
| STG AEU 9273G | | | P. Moffett | 34 | C-9 | 0700-0700 | ICP | |
| CRW T2 C-41 | | | J. Mendoza | 20 | C-41 | 0700-1900 | ICP | |
| CRW T2 C-45 | | | J. Parras | 20 | C-45 | 0700-1900 | ICP | |
| CRW T2 C-46 | | | D. Owen | 20 | C-46 | 0700-1900 | ICP | |
| CRW T2 C-47 | | | J. Alvarez | 20 | C-47 | 0700-1900 | ICP | |
| CRW T2 C-49 | | | J. Graham | 20 | C-49 | 0700-1900 | ICP | |
| DOZ PVT E-17 | | | J. Ford | 2 | E-17 | 0700-0700 | ICP | |
| DOZ PVT E-19 | | | | | | 0700-0700 | ICP | |
| DOZ PVT E-26 | | | | | | 0700-0700 | ICP | |
| DOZ PVT E-29 | | | P. Lowrey | 2 | E-29 | 0700-0700 | ICP | |
| WT PVT E-184 | | | D. Brown | 2 | E-184 | 0700-0700 | ICP | |
| WT 7593 | | | | | | 0700-0700 | ICP | |
| HEQB WATNER | | | M. Watner | 1 | 0-5 | 0700-0700 | ICP | |

6. Work Assignments:
Construct and hold line utilizing direct tactics.
Improve direct fire line.
Mop up 100' in from control line.

7. Special Instructions:
* Enter Division through Geyser Rd.

| 8. Communications | | | | | | | |
|-------------------|----|---------------|----------|-------------|----------|-------------|-----------------------|
| Name | Ch | Function | Rx Freq | Rx Tone | Tx Freq | Tx Tone | Notes |
| CDF C6 | 1 | COMMAND | 151.2500 | 103.5 (T8) | 159.3600 | 151.4 (T14) | GEYSER PEAK TONE 14 |
| VFIRE 25 | 11 | TACTICAL | 154.2875 | 156.7 (T6) | 154.2875 | 156.7 (T6) | BRANCH V |
| CDF T24 | 14 | AIR TO GROUND | 151.3325 | 192.8 (T16) | 151.3325 | 192.8 (T16) | AIR TO GROUND |
| CALCORD | 15 | MEDICAL | 156.0750 | 156.7 (T6) | 156.0750 | 156.7 (T6) | EMERGENCY COORDINATIO |
| GUARD26 | 16 | EMERGENCY | 168.6250 | CSQ | 168.6250 | 110.9 (T1) | EMERGENCY USE ONLY |

9. Prepared by: Name: J. Anderson / M. Selzer RESL
Signature:

ICS 204 Date/Time: 10/25/2019 2200 Personnel Count: 254

ASSIGNMENT LIST (ICS 204 WF)

CONTROLLED UNCLASSIFIED
INFORMATION/BASIC

| | | |
|--|---|--|
| 1. Incident Name: KINCADE | 2. Operational Period: Date From: 10/26/19 Date To: 10/27/19 Time From: 0700 Time To: 0700 | 3. Branch Division STAGING |
| 4. Operations Personnel: | | Page 1 of 2 |

| | |
|---|--|
| Operations Section Chief: J. Ohs Branch Director: Division/Group Supervisor: A. Hubbs | Night Ops: B. Farrell / T. Lubas Branch Safety: Air Attack: |
|---|--|

| 5. Resources Assigned: | | ** Resources Below in Bold are 12 Hour ** | | | | | |
|------------------------|-----|---|---------------------------|-----------|--------------|------------------|--------------------|
| Resource Identifier | ALS | LWD | Leader | Personnel | Request # | Hours | Reporting Location |
| DIVS MCLAUGHLIN | | | Ron Mclaughlin | 1 | O-44 | 0700-1900 | ICP |
| STC XHU 2075C | | | R. Wakefield | 17 | E-224 | 0700-1900 | ICP |
| ENG LNU 1470 | | | | 3 | | 0700-1900 | ICP |
| ENG LNU 1471 | | | B. Borba | 3 | E-89 | 0700-1900 | ICP |
| ENG LNU 1474 | | | M. Hottendorf | 4 | E-90 | 0700-1900 | ICP |
| ENG LNU 1480 | | | | | | 0700-1900 | ICP |
| ENG LNU 1481 | | | G. Tunzi | 3 | E-87 | 0700-1900 | ICP |
| ENG LNU 1483 | | | F. Mertens | 3 | E-42 | 0700-1900 | ICP |
| ENG LNU 1497R | | | K. Martinson | 3 | E-43 | 0700-1900 | ICP |
| ENG OES 374 | | | K. Muelheim | 4 | E-133 | 0700-1900 | ICP |
| CRWT2 C-24 | | | R. Watkins | 20 | C-24 | 0700-1900 | ICP |
| CRWT2 C-26 | | | T. Burrieta | 20 | C-26 | 0700-1900 | ICP |
| CRWT2 C-27 | | | C. Juarez | 20 | C-27 | 0700-1900 | ICP |
| CRWT2 C-28 | | | A. Aguirre | 20 | C-28 | 0700-1900 | ICP |
| CRWT2 C-29 | | | F. Hernandez Perez | 20 | C-29 | 0700-1900 | ICP |
| CRWT2 C-30 | | | J. Delfin | 20 | C-30 | 0700-1900 | ICP |
| CRWT2 C-33 | | | F. Franco-Quevedo | 20 | C-33 | 0700-1900 | ICP |
| CRWT2 C-34 | | | C. Orozco | 20 | C-34 | 0700-1900 | ICP |

6. Work Assignments:
 Monitor command frequencies.
 Maintain 3 minute response time.

7. Special Instructions:

| 8. Communications | | | | | | | |
|-------------------|----|---------------|----------|-------------|----------|-------------|-----------------------|
| Name | Ch | Function | Rx Freq | Rx Tone | Tx Freq | Tx Tone | Notes |
| CDF C6 | 1 | COMMAND | 151.2500 | 103.5 (T8) | 159.3600 | 151.4 (T14) | GEYSER PEAK TONE 14 |
| CDF T24 | 14 | AIR TO GROUND | 151.3325 | 192.8 (T16) | 151.3325 | 192.8 (T16) | AIR TO GROUND |
| CALCORD | 15 | MEDICAL | 156.0750 | 156.7 (T6) | 156.0750 | 156.7 (T6) | EMERGENCY COORDINATIO |
| GUARD26 | 16 | EMERGENCY | 168.6250 | CSQ | 168.6250 | 110.9 (T1) | EMERGENCY USE ONLY |

| | | | |
|------------------------------|----------------------------|----------------------|------------|
| 9. Prepared by: Name: | J. Anderson / M. Selzer | RESL | Signature: |
| ICS 204 | Date/Time: 10/25/2019 2200 | Personnel Count: 201 | |

ASSIGNMENT LIST (ICS 204 WF)

CONTROLLED UNCLASSIFIED
INFORMATION/BASIC

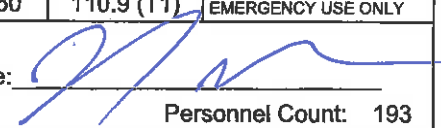
| 1. Incident Name: KINCADE | | 2. Operational Period: Date From: 10/26/19 Date To: 10/27/19 Time From: 0700 Time To: 0700 | | | | 3. Branch Division STAGING | |
|---|-----|---|------------------------|--|--------------|--|-----------------------|
| 4. Operations Personnel: | | | | | | Page 2 of 2 | |
| Operations Section Chief: J. Ohs Branch Director: Division/Group Supervisor: A. Hubbs | | | | Night Ops: B. Farrell / T. Lubas Branch Safety: Air Attack: | | | |
| 5. Resources Assigned: | | ** Resources Below in Bold are 12 Hour ** | | | | | |
| Resource Identifier | ALS | LWD | Leader | Personnel | Request # | Hours | Reporting Location |
| CRWT2 C-35 | | | J. Anderson | 20 | C-35 | 0700-1900 | ICP |
| CRWT2 C-38 | | | R. Teel | 20 | C-38 | 0700-1900 | ICP |
| CRWT2 C-39 | | | L. Vera | 20 | C-39 | 0700-1900 | ICP |
| CRWT2 C-42 | | | A. Mendez | 20 | C-42 | 0700-1900 | ICP |
| CRWT2 C-43 | | | G. Sceal | 20 | C-43 | 0700-1900 | ICP |
| CRWT2 C-44 | | | W. Dietz | 20 | C-44 | 0700-1900 | ICP |
| CRWT2 C-48 | | | G. Rincon | 20 | C-48 | 0700-1900 | ICP |
| CRWT2 C-51 | | | D. Duffy | 20 | C-51 | 0700-1900 | ICP |
| CRWT2 C-53 | | | R. Nettleship | 20 | C-53 | 0700-1900 | ICP |
| DOZ PVT E-190 | | | N. Holt | 2 | E-190 | 0700-1900 | ICP |
| DOZ PVT E-192 | | | S. Christianson | 2 | E-192 | 0700-1900 | ICP |
| DOZ PVT E-193 | | | | | | 0700-1900 | ICP |
| WT PVT E-49 | | | H. Spurlock | 2 | E-49 | 0700-1900 | ICP |
| WT PVT E-55 | | | | | | 0700-1900 | ICP |
| WT PVT E-178 | | | T. Oferall | 2 | E-178 | 0700-1900 | ICP |
| WT PVT E-181 | | | S. Freshour | 2 | E-181 | 0700-1900 | ICP |
| WT PVT E-186 | | | J. Corley | 2 | E-186 | 0700-1900 | ICP |
| WT PVT E-187 | | | M. Morris | 1 | E-187 | 0700-1900 | ICP |
| 6. Work Assignments: Monitor command frequencies. Maintain 3 minute response time. | | | | | | | |
| 7. Special Instructions: | | | | | | | |
| 8. Communications | | | | | | | |
| Name | Ch | Function | Rx Freq | Rx Tone | Tx Freq | Tx Tone | Notes |
| CDF C6 | 1 | COMMAND | 151.2500 | 103.5 (T8) | 159.3600 | 151.4 (T14) | GEYSER PEAK TONE 14 |
| CDF T24 | 14 | AIR TO GROUND | 151.3325 | 192.8 (T16) | 151.3325 | 192.8 (T16) | AIR TO GROUND |
| CALCORD | 15 | MEDICAL | 156.0750 | 156.7 (T6) | 156.0750 | 156.7 (T6) | EMERGENCY COORDINATIO |
| GUARD26 | 16 | EMERGENCY | 168.6250 | CSQ | 168.6250 | 110.9 (T1) | EMERGENCY USE ONLY |
| 9. Prepared by: Name: | | J. Anderson / M. Selzer | | RESL | | Signature:  | |
| ICS 204 | | Date/Time: 10/25/2019 2200 | | Personnel Count: 193 | | | |

MEDICAL PLAN (ICS 206)

| | | | | | | | |
|---|--|---|-----------------------------|--|------------------|-------------------------------------|-------------------------------------|
| 1. Incident Name: <p style="text-align: center; margin-top: 5px;">KINCADE</p> | | 2. Operational Period: Date From: 10/26/19 Date To: 10/27/19 Time From: 0700 Time To: 0700 | | | | | |
| 3. Medical Aid Stations: | | | | | | | |
| Name | Location | Contact Number/Freq | Paramedics | | | | |
| CalMAT | Base Camp | 916-837-1063 | <input type="checkbox"/> No | | | | |
| 4. Transportation (indicate air or ground): | | | | | | | |
| Ambulance Service | Location | Contact Number | Level of Service | | | | |
| Bells Ambulance #685 | 438 Powell Ave. Healdsburg, CA 95448 | 707-433-1114 | ALS | | | | |
| Cal-Ore Ambulance | 202 Dale Rupert Rd. Crescent City, Ca 95531 | 541-469-7911 | ALS | | | | |
| AMR- Santa Rosa | 930 "A" St. Santa Rosa, Ca 95404 | 707-9345-7200 | ALS | | | | |
| REACH Air Ambulance | 2360 Becker Blvd Santa Rosa, CA 95403 | 800-338-4045 | ALS | | | | |
| 5. Hospitals: | | | | | | | |
| Hospital Name | Address, | Contact Number(s)/ Frequency | Travel Time | | Trauma Center | Burn Center | Helipad |
| | Lat & Long Helipad | | Air | Ground | | | |
| Healdsburg District Hospital | 1375 University Ave Healdsburg, CA 95448 | 707-431-6300 | 15 min. | 30 min | Level 4 | <input type="checkbox"/> | <input type="checkbox"/> |
| Santa Rosa Memorial | 1165 Montgomery Dr. Santa Rosa, CA 95405 | 707-525-5300 | 12 min | 30 min | Level 2 | <input type="checkbox"/> | <input checked="" type="checkbox"/> |
| Sutter Santa Rosa | 30 Mark West Springs Rd. Santa Rosa, Ca 95403 | 707-576-4040 | 12 min | 30 min | Level 4 | <input type="checkbox"/> | <input checked="" type="checkbox"/> |
| UC Davis Med Center | 2315 Stockton Blvd Sacramento, CA | 916-734-7122 | 30 min | 4 hrs | Level 1 | <input checked="" type="checkbox"/> | <input checked="" type="checkbox"/> |
| Sutter Lakeside | 5176 Hill Rd. East Lakeport, Ca | 707-263-8317 | 20 min | 60 min | Level 4 | <input type="checkbox"/> | <input type="checkbox"/> |
| 6. Special Medical Emergency Procedures | | | | | | | |
| Line Emergency Crew Supervisor will contact Division Supervisor with patient complaint/condition and location. - Division Group Supervisor Contacts: 1. Closest EMS resource 2. Communications Unit - Communications Unit Contacts: 1. Ground or Air ambulance as requested. 2. Operations 3. Safety 4. Medical Unit - Division Supervisor or designee will serve as point of contact and run medical emergency on assigned channel. 1. A pre-assigned tactical frequency (i.e. CALCORD) should be used for IWI and only for duration of the emergency. - Communications Unit will clear the Command channel for emergency traffic as needed for duration of the need. | | | | Injury Reporting Procedures Nature of Injury: _____ Location of Patient: _____ Point of Contact: _____ Transportation Requested by: Air _____ Ground _____ Point of Pick-Up: _____ Lat: _____ Long: _____ Patient Unit ID: _____ Is an EMT with Patient: Yes _____ No _____ Age: _____ Sex: Male _____ Female _____ All Emergencies - Secure the area and identified witnesses for later investigation. Keep accurate log of events. | | | |
| <input type="checkbox"/> Check box if aviation assets are utilized for rescue. If assets are used, coordinate with Air Operations. | | | | | | | |
| 7. Prepared by (Medical Unit Leader): Eric Castellanos (MEDL) | | | | Signature: | | | |
| 8. Approved by (Safety Officer): Jorge Segura (SOF1) | | | | Signature: | | | |
| ICS 206 | | Date/Time: | | 2019-10-25 7:45 PM | | | |

ICS 205 - INCIDENT RADIO COMMUNICATIONS PLAN

| 1. Incident Name: | | 2. Date/Time Prepared | | 3. Operational Period: | | | | |
|---|---------------|-----------------------|--|------------------------|--------------------------|----------|-------------|------------------------|
| KINCADE | | Date: 10/25/2019 | Date From: 10/26/19 | Date To: 10/27/19 | | | | |
| Incident Channels | | Time: 1930 | Time From: 0700 | Time To: 0700 | | | | |
| 4. Communications | | | | | | | | |
| Ch# | Function | Name | Assigned To | Rx Freq | Rx Tone | Tx Freq | Tx Tone | Notes |
| 1 | COMMAND | CDF C6 | ALL DIVS | 151.2500 | 103.5 (T8) | 159.3600 | 151.4 (T14) | GEYSER PEAK TONE 14 |
| 2 | | | | | | | | |
| 3 | | | | | | | | |
| 4 | | | | | | | | |
| 5 | TACTICAL | CDF T26 | DIV A | 159.2925 | 192.8 (T16) | 159.2925 | 192.8 (T16) | BRANCH I |
| 6 | TACTICAL | CDF T27 | DIV B | 159.3075 | 192.8 (T16) | 159.3075 | 192.8 (T16) | BRANCH I |
| 7 | TACTICAL | CDF T29 | DIV D | 151.3475 | 192.8 (T16) | 151.3475 | 192.8 (T16) | BRANCH I |
| 8 | TACTICAL | CDF T30 | DIVS F / I / L | 151.3925 | 192.8 (T16) | 151.3925 | 192.8 (T16) | BRANCH III |
| 9 | TACTICAL | CDF T31 | DIV H | 159.3825 | 192.8 (T16) | 159.3825 | 192.8 (T16) | BRANCH V |
| 10 | TACTICAL | CDF T32 | DIV M | 151.2425 | 192.8 (T16) | 151.2425 | 192.8 (T16) | BRANCH V |
| 11 | TACTICAL | VFIRE 25 | DIV P | 154.2875 | 156.7 (T6) | 154.2875 | 156.7 (T6) | BRANCH V |
| 12 | TACTICAL | VFIRE 24 | CONTINGENCY GROUP | 154.2725 | 156.7 (T6) | 154.2725 | 156.7 (T6) | |
| 13 | | | | | | | | |
| 14 | AIR TO GROUND | CDF T24 | ALL DIVS | 151.3325 | 192.8 (T16) | 151.3325 | 192.8 (T16) | AIR TO GROUND |
| 15 | MEDICAL | CALCORD | ALL DIVS | 156.0750 | 156.7 (T6) | 156.0750 | 156.7 (T6) | EMERGENCY COORDINATION |
| 16 | EMERGENCY | GUARD26 | ALL DIVS | 168.6250 | CSQ | 168.6250 | 110.9 (T1) | EMERGENCY USE ONLY |
| 17 | | | | | | | | |
| 18 | | | | | | | | |
| 19 | | | | | | | | |
| 20 | EMERGENCY | GUARD26 | ALL DIVS | 168.6250 | CSQ | 168.6250 | 110.9 (T1) | EMERGENCY USE ONLY |
| 5. Special Instructions | | | | | | | | |
| TO CONFIRM THE MOST CURRENT CLONE, ENSURE YOUR CHANNEL 16 OR 20 DISPLAY MATCHES CHANNEL 16 OR 20 OF THE 205 | | | | | | | | |
| 6. Prepared by (Communications Unit Leader): Name: John Brooks (COML) | | | Signature:  | | | | | |
| ICS 205 - CONTROLLED UNCLASSIFIED INFORMATION//BASIC | | | NIMS IAP | | Date/Time: 10/25/19 1930 | | | |

TRAINING MESSAGE

**THE TRAINING SPECIALIST IS
LOCATED DIRECTLY ACROSS
FROM CHECK IN & DEMOB.**

**ANY TRAINEES THAT HAVE NOT
YET CHECKED IN WITH THE
TRAINING SPECIALIST NEED TO DO
SO IN ORDER TO RECEIVE CREDIT
FOR BEING ON THIS INCIDENT.**

IF IT ISN'T DOCUMENTED

IT DIDN'T HAPPEN

**Any questions please contact the
Training Specialist:
Shane Vargas (530) 410-4225**



24HR LINE RESOURCE - 2 OPERATOR

| | | | |
|--|---|--|--|
| EMERGENCY SHIFT TICKET and EVALUATION FORM The responsible Government Officer will complete this form each shift. | | Contractor Name THE BEST DOZERS LLC | |
| Incident or Project Name KINCADE | Incident Number CA-LNU-0193767 | Request Number E-444 | Operator #1 FIRST & LAST |
| Agreement Number | Operator #2 FIRST & LAST | Operator Furnished By: <input checked="" type="checkbox"/> Contractor <input type="checkbox"/> Government | |
| Equipment Make 1999 PETERBILT 379 | Equipment Model / Type TRANSPORT 18 WHEEL | Operating Supplies Furnished By: <input checked="" type="checkbox"/> Contractor <input type="checkbox"/> Government | Equipment Status <input type="checkbox"/> Inspected <input checked="" type="checkbox"/> Under Agreement |
| Serial Number COMPLETE VIN# | License Number 12345A1 | Released by Government <input type="checkbox"/> Withdrawn by Contractor | Remarks/Comments** |
| Date | Equipment Use (Circle) Hours Days / Miles | 2 OPERATORS | |
| 9/5 | Work Stop 0701 2400 17 | DIV X | |
| 9/6 | Work Stop 0001 0700 7 | DIV X | |
| Vendor Rating | | NO DAMAGE / NO CLAIM | |
| Poor* | Avg. Good Exc. | Govt. Rep. Name and Position - PRINT | |
| | | Print Your Name | |
| Met Performance Expectations | | Govt. Rep. Signature | |
| Equipment in Safe Working Condition | | Years Signature | |
| Operator Skill Level | | Contractor Signature | |
| Operates Safely | | John Smith | |
| Operator's Cooperation Level | | Date | |
| Overall Performance | | Time | |
| | | 9/6/17 | |
| | | Time | |
| | | 0700 | |
| | | CAL FIRE 297 | |
| | | (Rev 3-2011) | |

12HR LINE RESOURCE - 1 OPERATOR

| | | | |
|--|--|--|--|
| EMERGENCY SHIFT TICKET and EVALUATION FORM The responsible Government Officer will complete this form each shift. | | Contractor Name THE BEST DOZERS LLC | |
| Incident or Project Name KINCADE | Incident Number CA-LNU-0193767 | Request Number E-555 | Operator #1 FIRST & LAST |
| Agreement Number | Operator #2 FIRST & LAST | Operator Furnished By: <input checked="" type="checkbox"/> Contractor <input type="checkbox"/> Government | |
| Equipment Make 2004 CAT | Equipment Model / Type D6N / TYPE II E | Operating Supplies Furnished By: <input checked="" type="checkbox"/> Contractor <input type="checkbox"/> Government | Equipment Status <input type="checkbox"/> Inspected <input checked="" type="checkbox"/> Under Agreement |
| Serial Number COMPLETE VIN# | License Number | Released by Government <input type="checkbox"/> Withdrawn by Contractor | Remarks/Comments** |
| Date | Equipment Use (Circle) Hours Days / Miles | 1 OPERATOR | |
| 9/7 | Work Stop 0001 0700 7 | OFF SHIFT | |
| 9/7 | Work Stop 0701 1900 12 | DIV X | |
| 9/7 | Work Stop 1901 2400 5 | OFF SHIFT | |
| Vendor Rating | | NO DAMAGE / NO CLAIM | |
| Poor* | Avg. Good Exc. | Govt. Rep. Name and Position - PRINT | |
| | | Print Your Name | |
| Met Performance Expectations | | Govt. Rep. Signature | |
| Equipment in Safe Working Condition | | Years Signature | |
| Operator Skill Level | | Contractor Signature | |
| Operates Safely | | John Smith | |
| Operator's Cooperation Level | | Date | |
| Overall Performance | | Time | |
| | | 9/6/17 | |
| | | Time | |
| | | 1900 | |
| | | CAL FIRE 287 | |
| | | (Rev 3-2011) | |

24HR / 12HR TRANSITION SHIFT TICKET

| | | | |
|--|---|--|--|
| EMERGENCY SHIFT TICKET and EVALUATION FORM The responsible Government Officer will complete this form each shift. | | Contractor Name THE BEST DOZERS LLC | |
| Incident or Project Name KINCADE | Incident Number CA-LNU-0193767 | Request Number E-444 | Operator #1 FIRST & LAST |
| Agreement Number | Operator #2 FIRST & LAST | Operator Furnished By: <input checked="" type="checkbox"/> Contractor <input type="checkbox"/> Government | |
| Equipment Make 1999 PETERBILT 379 | Equipment Model / Type TRANSPORT 18 WHEEL | Operating Supplies Furnished By: <input checked="" type="checkbox"/> Contractor <input type="checkbox"/> Government | Equipment Status <input type="checkbox"/> Inspected <input checked="" type="checkbox"/> Under Agreement |
| Serial Number COMPLETE VIN# | License Number 12345A1 | Released by Government <input type="checkbox"/> Withdrawn by Contractor | Remarks/Comments** |
| Date | Equipment Use (Circle) Hours Days / Miles | 2 OPERATORS | |
| 9/6 | Work Stop 0701 1900 12 | DIV X | |
| 9/6 | Work Stop 1901 2400 5 | OFF SHIFT | |
| Vendor Rating | | NO DAMAGE / NO CLAIM | |
| Poor* | Avg. Good Exc. | Govt. Rep. Name and Position - PRINT | |
| | | Print Your Name | |
| Met Performance Expectations | | Govt. Rep. Signature | |
| Equipment in Safe Working Condition | | Years Signature | |
| Operator Skill Level | | Contractor Signature | |
| Operates Safely | | John Smith | |
| Operator's Cooperation Level | | Date | |
| Overall Performance | | Time | |
| | | 9/6/17 | |
| | | Time | |
| | | 1900 | |
| | | CAL FIRE 297 | |
| | | (Rev 3-2011) | |

24HR IN CAMP RESOURCE

| | | | |
|--|--|--|--|
| EMERGENCY SHIFT TICKET and EVALUATION FORM The responsible Government Officer will complete this form each shift. | | Contractor Name THE BEST CAMP LLC | |
| Incident or Project Name KINCADE | Incident Number CA-LNU-0193767 | Request Number E-333 | Operator #1 FIRST & LAST |
| Agreement Number | Operator #2 FIRST & LAST | Operator Furnished By: <input checked="" type="checkbox"/> Contractor <input type="checkbox"/> Government | |
| Equipment Make TENT | Equipment Model / Type WESTERN SHELTER 19X35 | Operating Supplies Furnished By: <input checked="" type="checkbox"/> Contractor <input type="checkbox"/> Government | Equipment Status <input type="checkbox"/> Inspected <input checked="" type="checkbox"/> Under Agreement |
| Serial Number | License Number | Released by Government <input type="checkbox"/> Withdrawn by Contractor | Remarks/Comments** |
| Date | Equipment Use (Circle) Hours Days / Miles | (4) TENTS, CANOPY WIPES FLOOR & INSULATED ROOF STOPS # | |
| 9/2 | Work Stop 0001 2400 24 | ICP | |
| Vendor Rating | | NO DAMAGE / NO CLAIM | |
| Poor* | Avg. Good Exc. | Govt. Rep. Name and Position - PRINT | |
| | | Print Your Name | |
| Met Performance Expectations | | Govt. Rep. Signature | |
| Equipment in Safe Working Condition | | Years Signature | |
| Operator Skill Level | | Contractor Signature | |
| Operates Safely | | John Smith | |
| Operator's Cooperation Level | | Date | |
| Overall Performance | | Time | |
| | | 9/6/17 | |
| | | Time | |
| | | 1900 | |
| | | CAL FIRE 287 | |
| | | (Rev 3-2011) | |



PUBLIC INFORMATION



Official Sources of Public Information

Incident Information Line: (707) 967-4207

Incident Media Line: (707) 583-1479

Incident Website: www.fire.ca.gov

Media Law

The California State Penal Code Section 409.5(d) allows the news media to enter scenes of disaster, riot, or civil disturbance. Properly identified members of the news media should not be restricted from entering locations specified within the code. However, this does not include crime scenes, and does not imply that the news media may interfere with incident operations while they are in the areas of concern. If entering such a location that is hazardous, they should be advised; media access cannot be prevented for safety reasons unless their presence would impede CAL FIRE's mitigation of the incident or the disturbing of evidence. When working around the media, remember:

- Media is **not permitted** on private property without the property owners permission.
- If approached and questioned by the media and or the public, talk about your assignment or task at hand. Remember to wear all the appropriate PPE.
- If needed call for an incident PIO through the chain of command.
- Never speculate, give opinions or speak for others.
- There is no such thing as an "off the record" comment.

CAL FIRE Social Media Policy (Social Media 0691)

Social Media is increasingly being used by public agencies, the media as well as the public. This form of communication continues to grow rapidly in order to supply the instant gratification needs of society. Therefore when on a CAL FIRE incident you will adhere to the CAL FIRE Social Media Policy, 0691. You can get further information about the CAL FIRE Social Media Policy from the incident Public Information Officer. While assigned to the incident, there will be no posting of:

- Inappropriate information or materials
- No opinions
- No endorsements
- Inappropriate pictures or videos

Lost and Found

The Information Section will manage Lost and Found items for the incident. If you have lost an item leave your contact information and what you have lost at the Information Section. If you have found an item on the incident bring the item to the Information Section with your contact information as well.

Incident Base Camp Mailing Address

**c/o Public Information Office
1350 Bennett Valley Rd.
Jockey Club Entrance
Santa Rosa, CA 95404**

Archaeological and Historic Properties: General Fire-line Guidance.

**Do not compromise safety for the protection and preservation of archaeological and historic properties.
When possible and prudent:**

1. Be on the lookout for prehistoric and historic archaeological sites. These sites typically occur adjacent to streams and springs, confluences are often especially sensitive. However, sites can occur in other areas too. The most common indicators of prehistoric sites in this area (North Coast Ranges) are scatters of shiny black obsidian flakes from tool making activities and dark midden soils. Historic-era sites include homesteads that contain foundations, rock chimneys, and stone / brick-lined wells. Historic-era mining sites are possible as well.
2. Note, that not much of the area has ever been surveyed for archaeological resources and many sites out there have yet to be discovered.
3. If you observe archaeological resources, flagged or unflagged, attempt to avoid with ground disturbing activities altogether.
4. If avoidance is not possible, minimize ground disturbance. Use a hand crew rather than a dozer to remove fuels from control lines that must cross site areas if possible.
5. Leave all artifacts in place as some may have been intentionally placed for religious or ceremonial reasons.
6. Note locations of discovered resources on a map, better yet, take site coordinates with a GPS. Leave information for the archaeologist so that the sites can be relocated and protected during Fire Suppression Repair. Flag the site in red if possible.
7. If you encounter a burial or other human remains, cease work in that area and contact the archaeologist immediately.

Your help preserving California's non-renewable cultural resources is appreciated.

Contact Information:

Christopher Lloyd
Ukiah Field Office Archaeologist
Bureau of Land Management
(707) 468-4075
crloyd@blm.gov

Ben Harris
Associate State Archaeologist for CAL-Fire's Northern Region
Coverage area: MEU, LNU, CZU, and SCU
Northern Region Headquarter
135 Ridgway Avenue
Santa Rosa, CA 95401
Office: (707) 576-2966
Mobile: (707) 529-7989
Ben.harris@fire.ca.gov

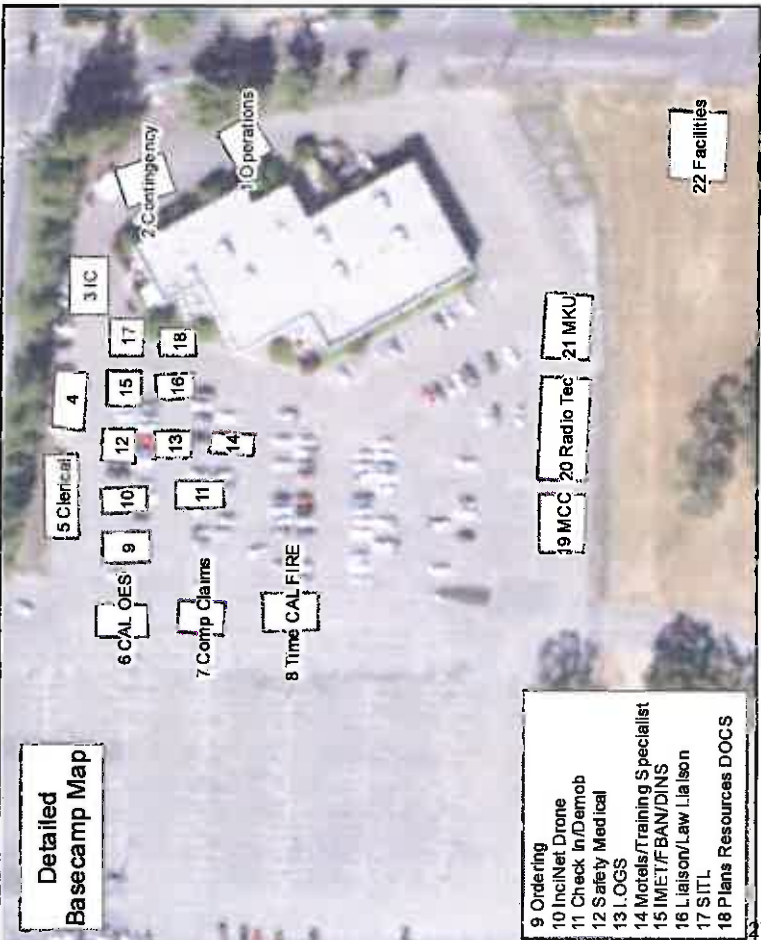

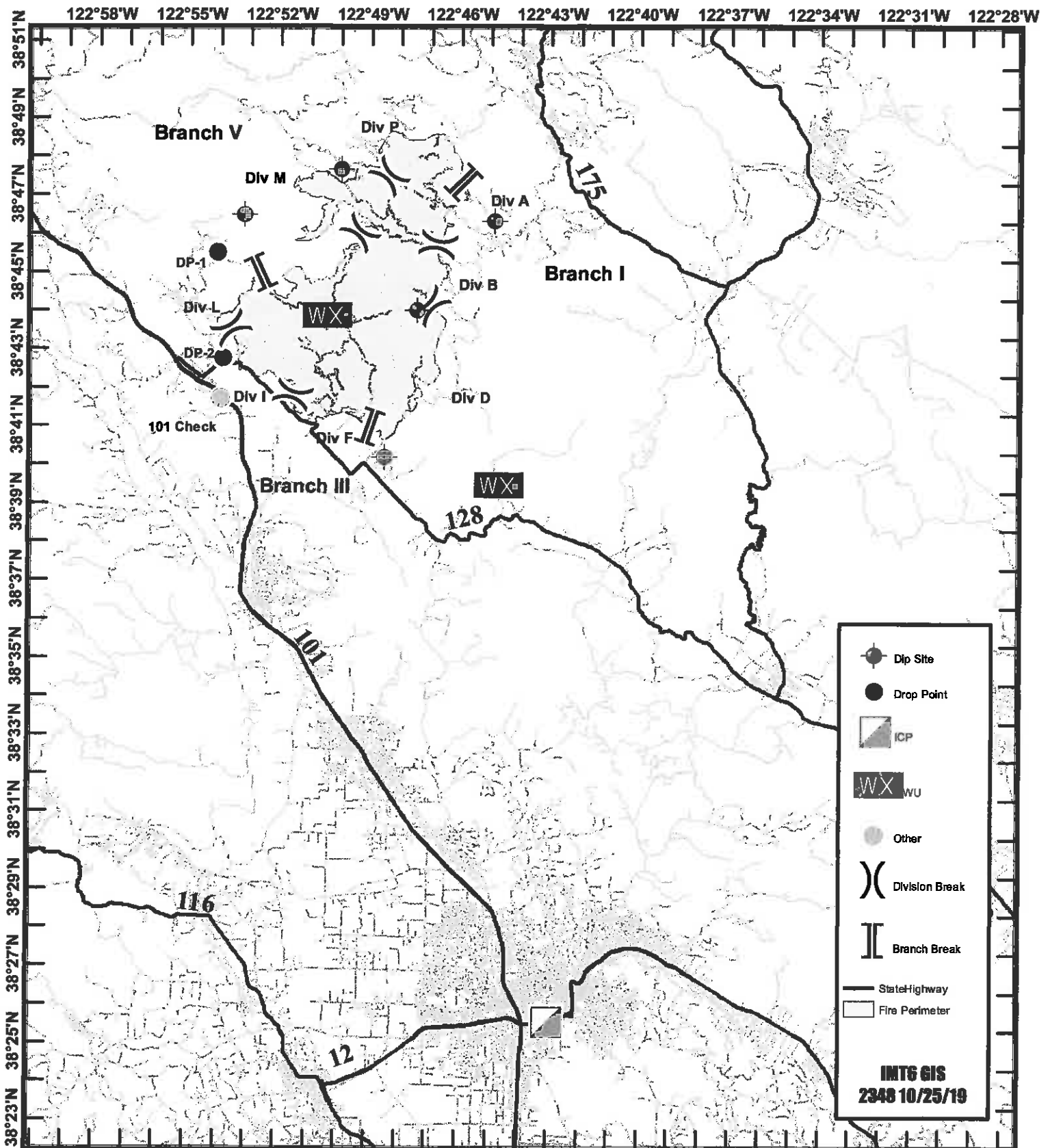

IMT6 GIS
2348 10/25/19

0 6.5 13
Miles

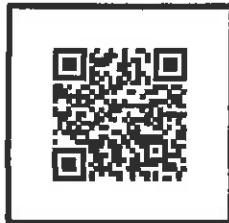

Travel Map
Kincade Incident
CA-LNU-019376
October 26, 2019



UNIT LOG (ICS 214)

| | |
|--|--|
| 1. Incident Name: <div style="text-align: center;">KINCADE</div> | 2. Operational Period: Date From: 10/26/19 Date To: 10/27/19 Time From: 0700 Time To: 0700 |
|--|--|

| | |
|---------------------------------|---|
| 3. Unit Name/Designators | 4. Unit Leader (Name and ICS Position) |
|---------------------------------|---|

5. Personnel Assigned/Designators

| NAME | ICS POSITION | HOME BASE |
|------|--------------|-----------|
| | | |
| | | |
| | | |
| | | |
| | | |
| | | |
| | | |
| | | |
| | | |
| | | |
| | | |
| | | |
| | | |
| | | |
| | | |
| | | |
| | | |
| | | |
| | | |
| | | |
| | | |

6. Activity Log (Continue on Reverse)

| TIME | MAJOR EVENTS |
|------|--------------|
| | |
| | |
| | |
| | |
| | |
| | |
| | |
| | |
| | |
| | |
| | |
| | |
| | |
| | |
| | |
| | |
| | |
| | |
| | |
| | |

| | |
|------------------------|-------------------|
| 7. Prepared By: | Date/Time: |
|------------------------|-------------------|