

**** CORRECTED ****

INCIDENT ACTION PLAN KINCADE INCIDENT

CA-LNU-019376

Saturday



OPERATIONAL PERIOD

11/2/2019 0700
to
11/3/2019 0700



INCIDENT OBJECTIVES (ICS 202)

1. Incident Name: <p style="text-align: center;">KINCADE</p>	2. Operational Period: <table style="width: 100%; border: none;"> <tr> <td style="border: none;">Date From:</td> <td style="border: none;">11/2/2019</td> <td style="border: none;">Date To:</td> <td style="border: none;">11/3/2019</td> </tr> <tr> <td style="border: none;">Time From:</td> <td style="border: none;">0700</td> <td style="border: none;">Time To:</td> <td style="border: none;">0700</td> </tr> </table>	Date From:	11/2/2019	Date To:	11/3/2019	Time From:	0700	Time To:	0700												
Date From:	11/2/2019	Date To:	11/3/2019																		
Time From:	0700	Time To:	0700																		
3. Objective(s): <u>Management Objectives</u> -Provide for emergency personnel and public safety at all times. -Protect property, improvements, and infrastructure. -Ensure repopulation takes place in a quick, efficient and effective manner. -Ensure coordinated, timely and accurate release of public information. -Foster and maintain relationships with all cooperators and stakeholders. -Protect economic, natural, cultural and heritage resources. -Maintain fiscal accountability and keep costs commensurate with values at risk. <u>Control Objectives</u> -Keep the fire West of Hwy 175 -Keep the fire South of 7 Mile Control -Keep the fire East of Hwy 101 -Keep the fire North of Mark West Springs Road																					
General Situational Awareness: Steep and rugged terrain, critically dry and receptive fuel beds, active area for fire history.																					
5. Site Safety Plan Required? Yes <input type="checkbox"/> No <input checked="" type="checkbox"/>																					
Approved Site Safety Plan(s) Located at:																					
6. Incident Action Plan <table style="width: 100%; border: none;"> <tr> <td><input checked="" type="checkbox"/> ICS 203</td> <td><input checked="" type="checkbox"/> ICS 215A</td> <td><input type="checkbox"/> Phone List</td> <td><input checked="" type="checkbox"/> Fire Suppression Repair Plan</td> </tr> <tr> <td><input checked="" type="checkbox"/> ICS 204</td> <td><input checked="" type="checkbox"/> ICS 220</td> <td><input checked="" type="checkbox"/> Training Message</td> <td><input type="checkbox"/></td> </tr> <tr> <td><input checked="" type="checkbox"/> ICS 205</td> <td><input checked="" type="checkbox"/> Incident Map</td> <td><input checked="" type="checkbox"/> Travel Map</td> <td><input type="checkbox"/></td> </tr> <tr> <td><input checked="" type="checkbox"/> ICS 206</td> <td><input checked="" type="checkbox"/> Weather Forecast</td> <td><input checked="" type="checkbox"/> Demob Plan</td> <td><input type="checkbox"/></td> </tr> <tr> <td><input checked="" type="checkbox"/> ICS 208</td> <td><input checked="" type="checkbox"/> Fire Behavior</td> <td><input checked="" type="checkbox"/> Finance Message</td> <td><input checked="" type="checkbox"/> ICS 214</td> </tr> </table>		<input checked="" type="checkbox"/> ICS 203	<input checked="" type="checkbox"/> ICS 215A	<input type="checkbox"/> Phone List	<input checked="" type="checkbox"/> Fire Suppression Repair Plan	<input checked="" type="checkbox"/> ICS 204	<input checked="" type="checkbox"/> ICS 220	<input checked="" type="checkbox"/> Training Message	<input type="checkbox"/>	<input checked="" type="checkbox"/> ICS 205	<input checked="" type="checkbox"/> Incident Map	<input checked="" type="checkbox"/> Travel Map	<input type="checkbox"/>	<input checked="" type="checkbox"/> ICS 206	<input checked="" type="checkbox"/> Weather Forecast	<input checked="" type="checkbox"/> Demob Plan	<input type="checkbox"/>	<input checked="" type="checkbox"/> ICS 208	<input checked="" type="checkbox"/> Fire Behavior	<input checked="" type="checkbox"/> Finance Message	<input checked="" type="checkbox"/> ICS 214
<input checked="" type="checkbox"/> ICS 203	<input checked="" type="checkbox"/> ICS 215A	<input type="checkbox"/> Phone List	<input checked="" type="checkbox"/> Fire Suppression Repair Plan																		
<input checked="" type="checkbox"/> ICS 204	<input checked="" type="checkbox"/> ICS 220	<input checked="" type="checkbox"/> Training Message	<input type="checkbox"/>																		
<input checked="" type="checkbox"/> ICS 205	<input checked="" type="checkbox"/> Incident Map	<input checked="" type="checkbox"/> Travel Map	<input type="checkbox"/>																		
<input checked="" type="checkbox"/> ICS 206	<input checked="" type="checkbox"/> Weather Forecast	<input checked="" type="checkbox"/> Demob Plan	<input type="checkbox"/>																		
<input checked="" type="checkbox"/> ICS 208	<input checked="" type="checkbox"/> Fire Behavior	<input checked="" type="checkbox"/> Finance Message	<input checked="" type="checkbox"/> ICS 214																		
7. Prepared By: Gabe Garcia	Position/Title: PSC (T)	Signature:																			
8. Approved by Incident Commander: ICS 202	Josh Janssen (T)	Signature:																			

ORGANIZATION ASSIGNMENT LIST (ICS 203)

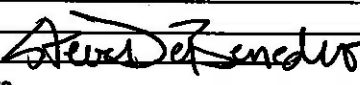
1. Incident Name: KINCADE		2. Operational Period: Date From: 11/2/2019		Date To: 11/3/2019	
		Time From: 0700		Time To: 0700	
3. Incident Commander(s) and Command Staff:			7. Operation Section:		
IC/UC's J. Veik / S. Murphy / M. Heine / J. Boaz /		Operations J. Ohs / S. Lane (T)			
D. Francheschi / S. Andreis / T. Gossner		Deputy Operations T. Ernst / R. JANSSEN			
Deputy R. Myers / M. Blankenheim (T) /		Night Ops B. Farrell / T. Lubas (T)			
J. Janssen (T)		Staging Area			
Safety Officer J. Buchmeier / D. Sargenti		Branch I		S. Com	
Information Officer J. Cox / R. Brocchini		Division/Group A		K. Ryan / J. Lau (T)	
Liaison Officer G. Haines / G. Pemberton (T)		Division/Group B		S. Ward / D. Krussow (T)	
4. Agency/Organization Representatives:		Division/Group D		K. Bohall / K. Mapes (T)	
Agency/Organization	Name	Branch	III	K. Patton / C. Costa (T)	
BIA	G. Perry	Division/Group	E/F	D. Schmidt / J. Petersen (T) / B. Koch (T)	
BLM	J. Tunnell / Ryan Aeby	Division/Group		F. BURGER	
CCC	A. Bayhon	Division/Group			
CDCR	J. Auzenne	Branch	IV	F. Lopez	
Calpine	D. Jackson	Division/Group	G	P. Lohan	
Lake County Sheriff	B. Martin	Division/Group	I	D. Barnett	
OES F&R	D. Franklin	Branch	V	C. Bogan	
PG&E	D. Hotchkiss	Division/Group	H/L	A. Anderson / B. Goff (T)	
Sonoma County EOC	C. Godley	Division/Group	M/P	C. Reginatto	
USFS	S. Burns	Division/Group			
		Branch	Suppression Repair	S. McMorrow	
		Division/Group	Dozer Group	A. Ward	
		Division/Group	Falling Group	K. VanWig / B. Heath (T)	
5. Planning Section:					
Chief	A. Mitchell / G. Garcia (T)		Staging Area	ICP	A. Hubbs / J. Smith (T)
Deputy	S. Sherwood (T) / S. DeBenedet (T)				
Resource Unit	J. Anderson / M. Selzer / C. Dyche				
Situation Unit	N. Wallingford / T. Gikas (T) / C. Ingram (T)				
Documentation Unit	J. Arthur / B. Strohmayer (T)				
Demobilization Unit	T. Shevenell / E. Campbell / J. Worden				
GISS	T. Knecht				
FBAN	S. Volmer / J. Pangburn (T)				
IMET	A. Hoon / R. Fontenot (T)				
Training Tech Spec	S. Vargas / D. Shaw		Air Operations Branch		Director: T. Swanson / B. Kremensky (T)
			Air Support Group Supervisor		G. Magana
			Air Tactical Group Supervisor		N. Welch / M. Ryan
6. Logistics Section			Helibase Manager		
Chief	D. Martin / S. Dohman (T) / J. Warden (T)				
Supply Unit	P. Lee				
Facilities Unit	B. Luiz / D. Zumkeller (T)				
Ground Support Unit	J. Luckenbach				
Communications Unit	J. Brooks / C. Johns (T)				
Medical Unit	J. Segura / E. Castellanos (T)				
8. Finance/Administration Section:					
			Chief S. Hogan / J. Kitzka / G. Belk (T)		
			Time Unit S. Beck / J. Navarro		
			Procurement Unit J. Andrade		
			Comp/Claims Unit B. Stirton		
			Cost Unit J. Tapia		
Prepared By: Name: S. DeBenedet		Position/Title: PSC (T)		Signature: 	
ICS 203		Date/Time: 11/1/2019 2300 hours		<small>NIMS IAP</small>	



Kincade Fire Weather Forecast



FORECAST NO: 8
PREDICTION FOR: Saturday Day and Night
SHIFT DATE: 11/02 0700-11/3 0700
FORECAST ISSUED: 11/01/19 at 2100

NAME OF FIRE: Kincade
UNIT: CA-LNU-019376
SIGNED: Royce Fontenot *RJ*
Incident Meteorologist (T)

WEATHER DISCUSSION: ... **LIGHT WINDS WITH DRY CONDITIONS WILL CONTINUE...**
Clear skies will continue through Monday with slightly warmer temperatures. Daytime RH values remain near very low on Saturday. Fair to excellent humidity recoveries are expected in valley locations with poor to no humidity recovery in the mid and upper slopes. Winds will continue to be light through Monday. Rainfall is not expected through the next 7 days.

WEATHER FORECAST SATURDAY:

WEATHER: Lingering smoke and haze. Otherwise sunny.

TEMPERATURES: Highs mid 60s above 1500 feet and upper 70s valleys.

HUMIDITY: 13-20%

20 FT WINDS:

RIDGETOP - Northeast 5 to 10 mph early then turning Southwest 5-10 mph afternoon hours.

SLOPE/VALLEY – Light then southerly afternoon upslope/upvalley winds 3-8 mph.

STABILITY/INVERSION: Strong inversion in the morning, with marginal improvement in the afternoon

SATURDAY NIGHT:

WEATHER: Hazy skies. Otherwise clear and not as cold.

TEMPERATURES: Overnight lows 30-33, mid 40s above 1500ft

HUMIDITY: 50-70%... except above 1500ft near 15-20%.

20 FT WINDS:

RIDGETOP - Evening southwest 4-8 mph turning Northeast 7-10 mph with gusts to 15 mph after 2200 hours.

SLOPE/VALLEY - Light downslope/downvalley winds 2-5 mph.

EXTENDED FORECAST: ...**SLIGHTLY WARMER EARLY IN THE WEEK...**

SUNDAY & MONDAY: Sunny. Max temps...67-81°F. Min RH 16-22%. Light upslope winds in the morning, South 5-10 mph in the afternoon. Min Temps... mid 30s/40s.

TUESDAY & WEDNESDAY Mostly Sunny. Max temps...62-77°F. Min RH 17-24%. Light upslope winds in the morning, South 5-10 mph in the afternoon. Min Temps... upper 30s/40s



← Latest Observations within 35 miles of the fire

Submit a Weather Observation →



FIRE BEHAVIOR FORECAST

FORECAST NUMBER: 9	TYPE OF FIRE: Wildland
FIRE NAME: Kincade	OPERATIONAL PERIOD: 11/2-11/3, 0700-0700
DATE ISSUED: 11/1/2019	TIME ISSUED: 2000
UNIT: CA-LNU-019376	SIGNED: <i>Jonathan M. Pangburn</i> Typed/printed: Jonathan Pangburn FBAN (T)

INPUTS

WEATHER SUMMARY:	LIGHT WINDS, DRY
Temp (day): 67-78 max	Temp (night): 28-35 min below inversion; 40-45 above
RH (day): 13-20% min	RH (night): 35-50% max below inversion; 15-20% above
Wind (day): Terrain driven 5-10 mph, then upvalley from SW after 12:00	Wind (Night): SW 4-8, then NE 7-10 G15 after 22:00

OUTPUTS

FIRE BEHAVIOR

GENERAL:

Potential for human ignitions near the fire area; new starts have the potential to make fast runs, especially when in alignment with drainages. Ember cast into the extremely dry brush and light fuels will cause spot fires to ignite easily, and grow rapidly if left unchecked.

Live Fuel Moistures being recorded at the Geysers was 50% on 10/7/19, 10 points BELOW critical levels.

In the absence of weather conditions outside the forecast or extreme fire behavior conditions expect:

	Max. Flame Length	Max. Rate of Spread	Spotting	Probability of Ignition
Grass	9-12 feet (2.7-3.6 m)	190-210 ft/min (3.3-8 km/hr)	5 miles (0.8 km)	84%
Grass/Shrub Mix	8-11 feet (2.5-3.3 m)	90-80 ft/min (1-1.6 km/hr)	5 miles (0.8 km)	84%
Shrub	7-10 feet (2-3 m)	25-35 ft/min (0.5-0.6 km/hr)	5 miles (0.8 km)	84%
Timber Understory	10-15 feet (3-4.5 m)	30-40 ft/min (0.6-0.7 km/hr)	7 miles (1.1 km)	84%

****minimum safety zone size for grass and brush fuels is 1/3 acre (0.1 Ha) for a Strike Team of Engines.**

****minimum safety zone size for timber fuels is 2/3 acre (0.25 Ha) for a Strike Team of Engines.**

****minimum safety zone size for WUI/shrub fuels is 3 acres (1.2 Ha) for a Strike Team of Engines.**

SPECIFIC:

- Branch I: Greatest area of potential remains DIV B.
- Branch III / V: Reburn potential exists. Spots could ignite in flashy fuels.
- Branch IV: Minimal fire activity expected.

AIR OPERATIONS:

Strong inversion overnight with marginal improvement by afternoon. Expect limited visibility.
 Mixing height: 3,300 ft. AGL. Minimal transport winds, ~5 mph. Sunrise 0739, Sunset 1811.

SAFETY.

Snags and stump holes are likely in timber areas.

Snags/trees can burn in the upper portions. Look up! Just because there is no fire in the lower trunk doesn't mean it's safe.

Don't fall into the "same old – same old" trap. Fire behavior can change in an instant. **STAY ALERT!**



SAFETY MESSAGE

Kincade Incident



1. Incident Name: Kincade	2. Operational Period: Date From: 11/2/19 Time From: 07:00	Date To: 11/3/19 Time To: 07:00
<p>3. Safety Message/Expanded Safety Message, Safety Plan, Site Safety Plan:</p> <p style="text-align: center;"><u>Monitor yourself and crew for fatigue.</u></p> <p style="text-align: center;"><u>Set a reasonable pace for your assignment.</u></p> <p style="text-align: center;"><u>Maintain good hydration and nutrition.</u></p> <ul style="list-style-type: none"> ➤ There are abandoned mercury mines located near the incident. These are identified on the Operations Map. Restrict access around these areas for all personnel, vehicles and equipment. ➤ Stay informed of current and expected weather conditions. Plan accordingly. ➤ ESTABLISH: LOOKOUTS, COMMUNICATIONS, ESCAPE ROUTES AND SAFETY ZONES. ➤ Watch for congested roadways and heavy traffic in and around the incident. Follow all traffic laws and the rules of the road. ➤ Beware of environmental hazards such as beehives, poison oak, trip hazards, steep slopes, and stump holes. ➤ Repopulation of certain evacuation areas are occurring. Expect residents, workers and the media to be present. ➤ Hazardous Trees weaken by fire and wind are abundant in and around the incident. ➤ The Geysers geothermal power plant located in Branch V. This site contains mine shafts, steam vents, fumaroles, and electrical infrastructure. <p style="text-align: center;"><u>Motivate your crews to remain engaged and focused during the Mop-up Operations of the incident.</u></p>		
<p>4. Site Safety Plan Required? Yes <input type="checkbox"/> No <input checked="" type="checkbox"/></p>		
<p>5. Prepared by: Name: Buchmeier SOF1 / Segura SOF1(T)</p> <p>ICS 208 Date/Time November 1, 2019 / 1900 </p>		



Demob Safety Message



On behalf of CAL FIRE Incident Management Team 6 we would like to thank you for your assistance. We wish you safe travels home or to your next assignment. Below are a few reminders to make your trip safer:

- ✓ Conduct walk around before driving
- ✓ Check for and secure all loose items (ie: tools, hose, and packs)
- ✓ Wear seat belts at all times
- ✓ Monitor all drivers for fatigue,
 - Switch drivers regularly if possible
 - If not find a safe place to stop, exit the vehicle and stretch
 - If all else fails, stop and take a short rest to revitalize
- ✓ Obey Posted Speed Limits
- ✓ Ensure Personnel have adequate nutrition and hydration for the trip
- ✓ Be prepared for the next incident

Thank you again for your hard work!

Joe Buchmeier SOF 1 IMT 6

Handwritten signature of Joe Buchmeier in black ink.

Jorge Segura SOF 1 (T)

Handwritten signature of Jorge Segura in black ink.

Lookouts

Communications

Escape Routes

Safety Zones

ASSIGNMENT LIST (ICS 204 WF)

CONTROLLED UNCLASSIFIED
INFORMATION/BASIC

1. Incident Name: KINCADE	2. Operational Period: Date From: 11/02/19 Date To: 11/03/19 Time From: 0700 Time To: 0700	3. Branch Division I A
--	---	---

4. Operations Personnel:		Page 1 of 1 Alpha
Operations Section Chief: J. Ohs / S. Lane (T)	Night Ops: B. Farrell / T. Lubas (T)	
Branch Director: S. Corn	Branch Safety:	
Division/Group Supervisor: K. Ryan / J. Lau (T)	Air Attack: N. Welch / M. Ryan	

5. Resources Assigned:		** Resources Below in Bold are 12 Hour **					
Resource Identifier	ALS	LWD	Leader	Personnel	Request #	Hours	Reporting Location
T/F XMN 6175 <i>STAY OUT LAST NIGHT</i>			R. Nalder	17	E-228	0700-0700	ICP
STF OES WA 7	X		D. Taylor	12	E-577	0700-1900	ICP
T/F KINCADE 103			J. Sarbia	18	E-9022	0700-1900	ICP
T/F KINCADE 107			D. Shiers	18	E-9026	0700-1900	ICP
CRW T2 C-41			J. Mendoza	20	C-41	0700-1900	ICP
CRW T2 C-43			G. Sceal	20	C-43	0700-1900	ICP
CRW T2 C-51			D. Duffy	20	C-51	0700-1900	ICP
CRW T2 C-53			R. Nettleship	20	C-53	0700-1900	ICP
CRW T2 C-67			S. Garcia	20	C-67	0700-1900	ICP
CRW T2 C-68			B. Billie	22	C-68	0700-1900	ICP
WT PVT E-49			H. Spurlock	2	E-49	0700-0700	ICP
WT PVT E-50			F. Lutz	2	E-50	0700-0700	ICP
FEMP SANFORD	X		N. Sanford	1	O-537	0700-0700	ICP
FEMP GORDON	X		J. Gordon	1	O-539	0700-0700	ICP

6. Work Assignments:
Widen or improve control lines using direct tactics where applicable.
Mop up 500' in from control lines.

7. Special Instructions:
All NIFC Command channels are linked to operate as one. The Command channel noted in the 204 is a recommendation and users may need to utilize one of the other NIFC Commands based off of geographical location.
Abandoned mercury mine located at the west end of Dry Creek Rd. in DIV B. Do not disturb.

8. Communications

Name	Ch	Function	Rx Freq	Rx Tone	Tx Freq	Tx Tone	Notes
NIFC C10	4	COMMAND	170.4125		165.9625	131.8 (T3)	MT. ST. HELENA LINKED WALL NIFC'S
CDF T30	10	TACTICAL	151.3925	192.8 (T16)	151.3925	192.8 (T16)	BRANCH I
CDF T24	14	AIR TO GROUND	151.3325	192.8 (T16)	151.3325	192.8 (T16)	AIR TO GROUND
CALCORD	15	MEDICAL	156.0750	156.7 (T6)	156.0750	156.7 (T6)	EMERGENCY COORDINATIO
GUARD29	16	EMERGENCY	168.6250	CSQ	168.6250	110.9 (T1)	EMERGENCY USE ONLY

9. Prepared by: Name:	J. Anderson / M. Selzer	RESL	Signature:
ICS 204	Date/Time: 11/1/2019 2200		Personnel Count: 193

ASSIGNMENT LIST (ICS 204 WF)

CONTROLLED UNCLASSIFIED
INFORMATION/BASIC

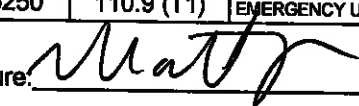
1. Incident Name: <p style="text-align: center; font-size: 1.2em;">KINCADE</p>		2. Operational Period: Date From: 11/02/19 Date To: 11/03/19 Time From: 0700 Time To: 0700				3. Branch <p style="text-align: center; font-size: 1.5em;">I</p>		Division <p style="text-align: center; font-size: 1.5em;">B</p>	
4. Operations Personnel:						Page 1 of 1		Bravo	
Operations Section Chief: J. Ohs / S. Lane (T)				Night Ops: B. Farrell / T. Lubas (T)					
Branch Director: S. Corn				Branch Safety:					
Division/Group Supervisor: S. Ward / D. Krussow (T)				Air Attack: N. Welch / M. Ryan					
5. Resources Assigned:		** Resources Below in Bold are 12 Hour **							
Resource Identifier	ALS	LWD	Leader	Personnel	Request #	Hours	Reporting Location		
STC MEU 9110C			T. Patton	18	E-13	0700-0700	ICP		
STC OES OR 11			I. Yocum	17	E-592	0700-1900	ICP		
STF OES WA 6			J. Storey	19	E-576	0700-1900	ICP		
STG MEU 9113G			A. Mikesell	33	C-4	0700-0700	ICP		
STG HUU 9126G			D. Rickson	33	C-79	0700-0700	ICP		
STG TGU 9257G			C. Triggs	36	C-6	0700-0700	ICP		
CRW NNS 4100G			A. Seghler	53	C-59	0700-1900	ICP		
CRW NNS 4200G			R. Bowman	47	C-56	0700-1900	ICP		
CRW NNS 4400G			C. Mena	48	C-58	0700-1900	ICP		
CRW T2 C-74			E. Moreno	20	C-74	0700-1900	ICP		
CRW T2 C-87			R. Katon	20	C-87	0700-1900	ICP		
WT PVT E-53			D. Carr	2	E-53	0700-0700	ICP		
WT PVT E-186			J. Corley	2	E-186	0700-0700	ICP		
6. Work Assignments: Widen or improve control lines using direct tactics where applicable. Mop up 500' in from control lines.									
7. Special Instructions: All NIFC Command channels are linked to operate as one. The Command channel noted in the 204 is a recommendation and users may need to utilize one of the other NIFC Commands based off of geographical location. Abandoned mercury mine located at the west end of Dry Creek Rd. in DIV B. Do not disturb.									
8. Communications									
Name	Ch	Function	Rx Freq	Rx Tone	Tx Freq	Tx Tone	Notes		
NIFC C10	4	COMMAND	170.4125		165.9625	131.8 (T3)	MT. ST. HELENA LINKED WALL NIFC'S		
CDF T31	11	TACTICAL	159.3825	192.8 (T16)	159.3825	192.8 (T16)	BRANCH I		
CDF T24	14	AIR TO GROUND	151.3325	192.8 (T16)	151.3325	192.8 (T16)	AIR TO GROUND		
CALCORD	15	MEDICAL	156.0750	156.7 (T6)	156.0750	156.7 (T6)	EMERGENCY COORDINATION		
GUARD29	16	EMERGENCY	168.6250	CSQ	168.6250	110.9 (T1)	EMERGENCY USE ONLY		
9. Prepared by: Name:		J. Anderson / M. Selzer			RESL				
ICS 204		Date/Time: 11/1/2019 2200			Signature: 			Personnel Count: 348	

ASSIGNMENT LIST (ICS 204 WF)

CONTROLLED UNCLASSIFIED
INFORMATION/BASIC

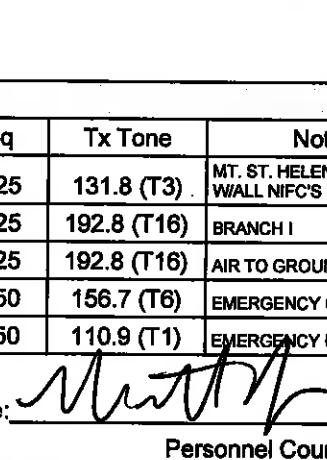
1. Incident Name: KINCADE		2. Operational Period: Date From: 11/02/19 Date To: 11/03/19 Time From: 0700 Time To: 0700				3. Branch I		Division D	
4. Operations Personnel:						Page 1 of 1		Delta	
Operations Section Chief: J. Ohs / S. Lane (T)				Night Ops: B. Farrell / T. Lubas (T)					
Branch Director: S. Corn				Branch Safety:					
Division/Group Supervisor: K. Bohall / K. Mapes (T)				Air Attack: N. Welch / M. Ryan					
5. Resources Assigned:		** Resources Below in Bold are 12 Hour **							
Resource Identifier	ALS	LWD	Leader	Personnel	Request #	Hours	Reporting Location		
STC HUU 9120C			J. Bennett	18	E-12	0700-0700	ICP		
STC XPL 4127C			M. Holm	19	E-237	0700-1900	ICP		
T/F KINCADE 106			R. Noxon	17	E-9025	0700-1900	ICP		
STG MEU 9115G			N. Giusto	35	C-5	0700-0700	ICP		
CRW T2 C-26			T. Burrieta	20	C-26	0700-1900	ICP		
CRW T2 C-29			P. Hernandez	20	C-29	0700-1900	ICP		
CRW T2 C-30			J. Delfin	20	C-30	0700-1900	ICP		
CRW T2 C-39			L. Vera	20	C-39	0700-1900	ICP		
CRW T2 C-42			A. Mendez	20	C-42	0700-1900	ICP		
WT PVT E-497 WT P/TE-497			K. Pierce	2	E-497	0700-0700 1900	ICP		
WT PVT E-504			N. Orsi	2	E-504	0700-1900	ICP		
WT PVT E-602			A. Perez	2	E-602	0700-1900	ICP		
HEQB COLLAMER (T)			S. Collamer	1	O-316	0700-1900	ICP		
HEQB GOLDIE			N. Goldie	1	O-451	0700-1900	ICP		
WT PVT E-546			ANDERSON		E-546	0700-1900	ICP		
WT DES 62 E-545					E-545	0700-1900	ICP		
6. Work Assignments: Widen or improve control lines using direct tactics where applicable. Mop up 500' in from control lines.									
7. Special Instructions: All NIFC Command channels are linked to operate as one. The Command channel noted in the 204 is a recommendation and users may need to utilize one of the other NIFC Commands based off of geographical location. Abandoned mercury mine located at the west end of Dry Creek Rd. in DIV B. Do not disturb.									
8. Communications									
Name	Ch	Function	Rx Freq	Rx Tone	Tx Freq	Tx Tone	Notes		
NIFC C10	4	COMMAND	170.4125		165.9625	131.8 (T3)	MT. ST. HELENA LINKED WALL NIFC'S		
CDF T32	12	TACTICAL	151.2425	192.8 (T16)	151.2425	192.8 (T16)	BRANCH I		
CDF T24	14	AIR TO GROUND	151.3325	192.8 (T16)	151.3325	192.8 (T16)	AIR TO GROUND		
CALCORD	15	MEDICAL	156.0750	156.7 (T6)	156.0750	156.7 (T6)	EMERGENCY COORDINATIO		
GUARD29	16	EMERGENCY	168.6250	CSQ	168.6250	110.9 (T1)	EMERGENCY USE ONLY		
9. Prepared by: Name: J. Anderson / M. Selzer RESL									
						Signature: 			
ICS 204		Date/Time: 11/1/2019 2200				Personnel Count: 197			

NIMS IAP

CONTROLLED UNCLASSIFIED INFORMATION/BASIC

ASSIGNMENT LIST (ICS 204 WF)

CONTROLLED UNCLASSIFIED
INFORMATION/BASIC

1. Incident Name: KINCADE	2. Operational Period: Date From: 11/02/19 Date To: 11/03/19 Time From: 0700 Time To: 0700	3. Branch Division III E/F
4. Operations Personnel:		Page 1 of 2

Operations Section Chief: J. Ohs / S. Lane (T)	Night Ops: B. Farrell / T. Lubas (T)
Branch Director: K. Patton / C. Costa (T)	Branch Safety:
Division/Group Supervisor: D. Schmidt / J. Petersen (T) / B. Koch (T) BURGER	Air Attack: N. Welch / M. Ryan

5. Resources Assigned: ** Resources Below in Bold are 12 Hour **							
Resource Identifier	ALS	LWD	Leader	Personnel	Request #	Hours	Reporting Location
STC SCU 9161C			S. Gonzales	16	E-57	0700-0700	ICP
STC CZU 9171C			T. Richter	18	E-60	0700-0700	ICP
STC XMR 2140C			M. Barnes	22	E-63	0700-1900	ICP
STC OES OR 5			K. Fulsher	17	E-593	0700-1900	ICP
STC OES OR 8			D. Boreland	17	E-594	0700-1900	ICP
STC OES OR 9	X		P. Wineman	17	E-590	0700-1900	ICP
STC OES OR 10			D. Griffin	17	E-591	0700-1900	ICP
T/F XME 2150			J. Tomen	15	E-248	0700-1900	ICP
T/F ONC 02			C. Graves	47	E-337	0700-1900	ICP
T/F KINCADE 100			R. Willis	18	E-9012	0700-1900	ICP
T/F KINCADE 110			K. Hulkbert	16	E-9029	0700-1900	ICP
T/F KINCADE 111			J. Hasslinger	16	E-9032	0700-1900	ICP
CRW T2 C-31			T. Hiner	20	C-31	0700-1900	ICP
CRW T2 C-33			F. Franco	20	C-33	0700-1900	ICP
CRW T2 C-40			M. Casique Ortiz	20	C-40	0700-1900	ICP
CRW T2 C-44			W. Dietz	20	C-44	0700-1900	ICP
CRW T2 C-45			J. Parras	20	C-45	0700-1900	ICP
CRW T2 C-49			J. Graham	20	C-49	0700-1900	ICP

6. Work Assignments:
Widen or improve control lines using direct tactics where applicable.
Mop up 500' in from control lines.

7. Special Instructions:
All NIFC Command channels are linked to operate as one. The Command channel noted in the 204 is a recommendation and users may need to utilize one of the other NIFC Commands based off of geographical location.

8. Communications							
Name	Ch	Function	Rx Freq	Rx Tone	Tx Freq	Tx Tone	Notes
NIFC C10	4	COMMAND	170.4125		165.9625	131.8 (T3)	MT. ST. HELENA LINKED WALL NIFC'S
CDF T26	7	TACTICAL	159.2925	192.8 (T16)	159.2925	192.8 (T16)	BRANCH III
CDF T24	14	AIR TO GROUND	151.3325	192.8 (T16)	151.3325	192.8 (T16)	AIR TO GROUND
CALCORD	15	MEDICAL	156.0750	156.7 (T6)	156.0750	156.7 (T6)	EMERGENCY COORDINATIO
GUARD29	16	EMERGENCY	168.6250	CSQ	168.6250	110.9 (T1)	EMERGENCY USE ONLY

9. Prepared by: Name:	J. Anderson / M. Seizer	RESL	Signature:
ICS 204	Date/Time: 11/1/2019 2200	Personnel Count: 356	

NIMS IAP

CONTROLLED UNCLASSIFIED INFORMATION/BASIC

ASSIGNMENT LIST (ICS 204 WF)

CONTROLLED UNCLASSIFIED
INFORMATION/BASIC

1. Incident Name: KINCADE	2. Operational Period: Date From: 11/02/19 Date To: 11/03/19 Time From: 0700 Time To: 0700	3. Branch Division III E/F
--	---	---

4. Operations Personnel:		Page 2 of 2
Operations Section Chief: J. Ohs / S. Lane (T)	Night Ops: B. Farrell / T. Lubas (T)	
Branch Director: K. Patton / C. Costa (T)	Branch Safety:	
Division/Group Supervisor: D. Schmidt / J. Petersen (T) / B. Koch (T)	Air Attack: N. Welch / M. Ryan	

5. Resources Assigned:		** Resources Below in Bold are 12 Hour **					
Resource Identifier	ALS	LWD	Leader	Personnel	Request #	Hours	Reporting Location
CRW T2 C-50			J. Cisneros	20	C-50	0700-1900	ICP
CRW T2 C-65			M. Fleek	20	C-65	0700-1900	ICP
CRW T2 C-66			R. Rodriguez	20	C-66	0700-1900	ICP
CRW T2 IA C-85			M. Varela	20	C-85	0700-1900	ICP
CRW T2 C-86			A. Lighty	20	C-86	0700-1900	ICP
WT PVT E-54			J. Montelli	1	E-54	0700-0700	ICP
WT PVT E-55			M. Cresta	2	E-55	0700-0700	ICP
WT PVT E-181			S. Freshour	2	E-181	0700-0700	ICP
WT PVT E-499			C. Skinner	2	E-499	0700-0700	ICP
W/T PVT E-581				2	E-581	0700-0700	ICP
W/T PVT E-584				2	E-584	0700-0700	ICP
FALM O-638			R. Vaughn	1	O-638	0700-1900	ICP
FALM O-720				2	O-720	0700-1900	ICP
FALB							ICP
FEMP VANLUEN	X		C. Vanlue	1	O-321	0700-0700	ICP
FEMP MARTIN	X		M. Martin	1	O-533	0700-0700	ICP
FEMP LOPEZ	X		M. Lopez	1	O-536	0700-0700	ICP
FEMP LAFRENIERE	X		D. Lafreniere	1	O-538	0700-0700	ICP

6. Work Assignments:
Widen or improve control lines using direct tactics where applicable.
Mop up 500' in from control lines.

7. Special Instructions:
All NIFC Command channels are linked to operate as one. The Command channel noted in the 204 is a recommendation and users may need to utilize one of the other NIFC Commands based off of geographical location.

8. Communications							
Name	Ch	Function	Rx Freq	Rx Tone	Tx Freq	Tx Tone	Notes
NIFC C10	4	COMMAND	170.4125		165.9625	131.8 (T3)	MT. ST. HELENA LINKED WALL NIFC'S
CDF T26	7	TACTICAL	159.2925	192.8 (T16)	159.2925	192.8 (T16)	BRANCH III
CDF T24	14	AIR TO GROUND	151.3325	192.8 (T16)	151.3325	192.8 (T16)	AIR TO GROUND
CALCORD	15	MEDICAL	156.0750	156.7 (T6)	156.0750	156.7 (T6)	EMERGENCY COORDINATIO
GUARD29	16	EMERGENCY	168.6250	CSQ	168.6250	110.9 (T1)	EMERGENCY USE ONLY

9. Prepared by: Name:	J. Anderson / M. Selzer	RESL	Signature:
ICS 204	Date/Time: 11/1/2019 2200	Personnel Count: 118	

ASSIGNMENT LIST (ICS 204 WF)

CONTROLLED UNCLASSIFIED
INFORMATION//BASIC

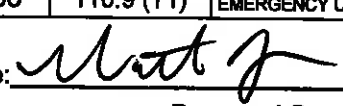
1. Incident Name: KINCADE		2. Operational Period: Date From: 11/02/19 Date To: 11/03/19 Time From: 0700 Time To: 0700				3. Branch IV		Division G	
4. Operations Personnel:						Page 1 of 1		Golf	
Operations Section Chief: J. Ohs / S. Lane (T)				Night Ops: B. Farrell / T. Lubas (T)					
Branch Director: F. Lopez				Branch Safety:					
Division/Group Supervisor: P. Lohan				Air Attack: N. Welch / M. Ryan					
5. Resources Assigned:		** Resources Below in Bold are 12 Hour **							
Resource Identifier	ALS	LWD	Leader	Personnel	Request #	Hours	Reporting Location		
STA OES 4805A	X		J. Taylor	22	E-325	0700-0700	ICP		
T/F KINCADE 94			J. Gibb	12	E-9009	0700-1900	ICP		
T/F KINCADE 102			C. Stevens	16	E-9021	0700-1900	ICP		
T/F KINCADE 104			T. Erwin	21	E-9023	0700-1900	ICP		
CRW T2 C-36			R. Hernandez	20	C-36	0700-1900	ICP		
WT PVT E-56			P. Casini	2	E-56	0700-0700	ICP		
FEMP MALVIN	X				0-700				
FEMP CLEM	X				0-700				
FEMP LARKIN					0-552				
FEMP STODORO					0-709				
FEMP MALVIN	X				0-700				
FEMP CLEM	X				0-700				
FEMP LARKIN					0-552				
FEMP STODORO					0-709				
6. Work Assignments:									
Widen or improve control lines using direct tactics where applicable.									
Mop up 500' in from control lines.									
7. Special Instructions:									
All NIFC Command channels are linked to operate as one. The Command channel noted in the 204 is a recommendation and users may need to utilize one of the other NIFC Commands based off of geographical location.									
8. Communications									
Name	Ch	Function	Rx Freq	Rx Tone	Tx Freq	Tx Tone	Notes		
NIFC C8	3	COMMAND	169.5375		164.7125	131.8 (T3)	MT. JACKSON LINKED W/NIFC'S		
CDF T27	8	TACTICAL	159.3075	192.8 (T16)	159.3075	192.8 (T16)	BRANCH IV		
CDF T24	14	AIR TO GROUND	151.3325	192.8 (T16)	151.3325	192.8 (T16)	AIR TO GROUND		
CALCORD	15	MEDICAL	156.0750	156.7 (T6)	156.0750	156.7 (T6)	EMERGENCY COORDINATI		
GUARD29	16	EMERGENCY	168.6250	CSQ	168.6250	110.9 (T1)	EMERGENCY USE ONLY		
9. Prepared by: Name: J. Anderson / M. Selzer RESL									
						Signature: 			
ICS 204		Date/Time: 11/1/2019 2200				Personnel Count: 93			

NIMS IAP

CONTROLLED UNCLASSIFIED INFORMATION//BASIC

ASSIGNMENT LIST (ICS 204 WF)

CONTROLLED UNCLASSIFIED
INFORMATION//BASIC

1. Incident Name: KINCADE	2. Operational Period: Date From: 11/02/19 Date To: 11/03/19 Time From: 0700 Time To: 0700	3. Branch Division IV I Page 1 of 1 India
--	---	---

4. Operations Personnel:	
Operations Section Chief: J. Ohs / S. Lane (T)	Night Ops: B. Farrell / T. Lubas (T)
Branch Director: F. Lopez	Branch Safety:
Division/Group Supervisor: D. Barnett	Air Attack: N. Welch / M. Ryan

5. Resources Assigned:		** Resources Below in Bold are 12 Hour **					
Resource Identifier	ALS	LWD	Leader	Personnel	Request #	Hours	Reporting Location
STA XPU 3125A			R. Villa	22	E-420	0700-0700	ICP
T/F XIMC 6110	X		C. Cesena	20	E-229	0700-0700	ICP
T/F KINCADE 96			M. James	16	E-9011	0700-1900	ICP
T/F KINCADE 97			B. Milam	16	E-9015	0700-1900	ICP
T/F KINCADE 108			J. Sunde	18	E-9027	0700-1900	ICP
STG MRN 9151G			G.Groneman	29	C-13	0700-0700	ICP
STG NEU 9236G			T. Nelson	34	C-10	0700-0700	ICP
WT PVT E-495			J. Zuurbier	2	E-495	0700-0700	ICP
FEMP LARKIM	X			0-552	0-700		
FEMP STOODARD	X				0-709		
FEMP CLEM					0-702		
FEMP MARVIN					0-700		
					0-700		

6. Work Assignments:
Widen or improve control lines using direct tactics where applicable.
Mop up 500' in from control lines.

7. Special Instructions:
All NIFC Command channels are linked to operate as one. The Command channel noted in the 204 is a recommendation and users may need to utilize one of the other NIFC Commands based off of geographical location.

8. Communications							
Name	Ch	Function	Rx Freq	Rx Tone	Tx Freq	Tx Tone	Notes
NIFC C8	3	COMMAND	169.5375		164.7125	131.8 (T3)	MT. JACKSON LINKED WNIFC'S
CDF T27	8	TACTICAL	159.3075	192.8 (T16)	159.3075	192.8 (T16)	BRANCH IV
CDF T24	14	AIR TO GROUND	151.3325	192.8 (T16)	151.3325	192.8 (T16)	AIR TO GROUND
CALCORD	15	MEDICAL	156.0750	156.7 (T6)	156.0750	156.7 (T6)	EMERGENCY COORDINATIO
GUARD29	16	EMERGENCY	168.6250	CSQ	168.6250	110.9 (T1)	EMERGENCY USE ONLY

9. Prepared by: Name:	J. Anderson / M. Seizer	RESL	Signature:
ICS 204	Date/Time: 11/1/2019 2200		Personnel Count: 157

ASSIGNMENT LIST (ICS 204 WF)

CONTROLLED UNCLASSIFIED
INFORMATION/BASIC

1. Incident Name: <p style="text-align: center; font-size: 1.2em;">KINCADE</p>	2. Operational Period: Date From: 11/02/19 Date To: 11/03/19 Time From: 0700 Time To: 0700	3. Branch Division <p style="text-align: center; font-size: 1.5em;">V H/L</p>
--	---	---

4. Operations Personnel:		Page 1 of 1
Operations Section Chief: J. Oha / S. Lane (T)	Night Ops: B. Farrell / T. Lubas (T)	
Branch Director: C. Bogan	Branch Safety:	
Division/Group Supervisor: A. Anderson / B. Goff (T)	Air Attack: N. Welch / M. Ryan	

5. Resources Assigned:		** Resources Below in Bold are 12 Hour **					
Resource Identifier	ALS	LWD	Leader	Personnel	Request #	Hours	Reporting Location
STC SKU 9261C			J. Stone	19	E-526	0700-0700	ICP
STF OES WA 3			R. Adams	17	E-573	0700-1900	ICP
STF OES WA 4			T. Stark	19	E-574	0700-1900	ICP
STF OES WA 5			A. Hickey	18	E-575	0700-1900	ICP
T/F KINCADE 95			P. Ojeda	15	E-9010	0700-1900	ICP
T/F KINCADE 98			P. Glaisyer	15	E-9014	0700-1900	ICP
T/F KINCADE 99			S. Gregory	10	E-9016	0700-1900	ICP
CRW T2 C-34			C. Orozco	20	C-34	0700-1900	ICP
CRW T2 C-35			J. Anderson	20	C-35	0700-1900	ICP
WT PVT E-46			B. Stent	2	E-46	0700-0700	ICP
FEMP THOMAS			B. Thomas	1	O-705	0700-0700	ICP
FEMP HAUT			M. Haut	1	O-549	0700-0700	ICP

6. Work Assignments:
Widen or improve control lines using direct tactics where applicable.
Mop up 500' in from control lines.

7. Special Instructions:
All NIFC Command channels are linked to operate as one. The Command channel noted in the 204 is a recommendation and users may need to utilize one of the other NIFC Commands based off of geographical location.

8. Communications							
Name	Ch	Function	Rx Freq	Rx Tone	Tx Freq	Tx Tone	Notes
NIFC C3	2	COMMAND	170.4250		168.0750	131.8 (T3)	GEYSER PK LINKED WALL NIFC'S
CDF T29	9	TACTICAL	151.3475	192.8 (T16)	151.3475	192.8 (T16)	DIVS H/L & M/P
CDF T24	14	AIR TO GROUND	151.3325	192.8 (T16)	151.3325	192.8 (T16)	AIR TO GROUND
CALCORD	15	MEDICAL	156.0750	156.7 (T6)	156.0750	156.7 (T6)	EMERGENCY COORDINATIO
GUARD29	16	EMERGENCY	168.6250	CSQ	168.6250	110.9 (T1)	EMERGENCY USE ONLY

9. Prepared by: Name:	J. Anderson / M. Selzer	RESL	Signature:
ICS 204	Date/Time: 11/1/2019 2200	Personnel Count: 157	

ASSIGNMENT LIST (ICS 204 WF)

CONTROLLED UNCLASSIFIED
INFORMATION/BASIC

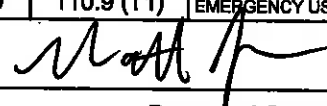
1. Incident Name: KINCADE		2. Operational Period: Date From: 11/02/19 Date To: 11/03/19 Time From: 0700 Time To: 0700				3. Branch V		Division M/P	
4. Operations Personnel:						Page 1 of 1			
Operations Section Chief: J. Ohs / S. Lane (T)				Night Ops: B. Farrell / T. Lubas (T)					
Branch Director: C. Bogan				Branch Safety:					
Division/Group Supervisor: C. Reginatto				Air Attack: N. Welch / M. Ryan					
5. Resources Assigned:		** Resources Below in Bold are 12 Hour **							
Resource Identifier	ALS	LWD	Leader	Personnel	Request #	Hours	Reporting Location		
STC LNU 2			N. Deurloo	20	E-9033	0700-0700	ICP		
STC XYU 3300C			K. Heggstrom	17	E-79	0700-0700	ICP		
T/F KINCADE 93			R. Tucker	17	E-9007	0700-1900	ICP		
T/F KINCADE 101			M. Mcmillan	17	E-9017	0700-1900	ICP		
T/F KINCADE 105			A. Silva	17	E-9024	0700-1900	ICP		
STG BTU 9210G				32	C-12	0700-0700	ICP		
CRW T2 C-24			R. Watckins	20	C-24	0700-1900	ICP		
CRW T2 C-25			R. Pondelick	20	C-25	0700-1900	ICP		
CRW T2 C-28			A. Aguirre	20	C-28	0700-1900	ICP		
CRW T2 C-38			R. Teel	20	C-38	0700-1900	ICP		
CRW T2 C-48			G. Rincon	20	C-48	0700-1900	ICP		
WT PVT E-51			W. Connor	2	E-51	0700-0700	ICP		
WT PVT E-179			K. Merwin	2	E-179	0700-0700	ICP		
FEMP BENNEWATE	X		B. Bennewate	1	O-551	0700-0700	ICP		
FEMP HOOVER	X		N. Hoover	1	O-550	0700-0700	ICP		
6. Work Assignments: Widen or improve control lines using direct tactics where applicable. Mop up 500' in from control lines.									
7. Special Instructions: All NIFC Command channels are linked to operate as one. The Command channel noted in the 204 is a recommendation and users may need to utilize one of the other NIFC Commands based off of geographical location.									
8. Communications									
Name	Ch	Function	Rx Freq	Rx Tone	Tx Freq	Tx Tone	Notes		
NIFC C3	2	COMMAND	170.4250		168.0750	131.8 (T3)	GEYSER PK LINKED W/ALL NIFC'S		
CDF T29	9	TACTICAL	151.3475	192.8 (T16)	151.3475	192.8 (T16)	DIVS H/L & M/P		
CDF T24	14	AIR TO GROUND	151.3325	192.8 (T16)	151.3325	192.8 (T16)	AIR TO GROUND		
CALCORD	15	MEDICAL	156.0750	156.7 (T6)	156.0750	156.7 (T6)	EMERGENCY COORDINATIO		
GUARD29	16	EMERGENCY	168.6250	CSQ	168.6250	110.9 (T1)	EMERGENCY USE ONLY		
9. Prepared by: Name:		J. Anderson / M. Selzer			RESL		Signature: 		
ICS 204		Date/Time: 11/1/2019 2200			Personnel Count: 226				

NIMS IAP

CONTROLLED UNCLASSIFIED INFORMATION/BASIC

ASSIGNMENT LIST (ICS 204 WF)

CONTROLLED UNCLASSIFIED
INFORMATION/BASIC

1. Incident Name: <p style="text-align: center; font-weight: bold;">KINCADE</p>	2. Operational Period: Date From: 11/02/19 Date To: 11/03/19 Time From: 0700 Time To: 0700	3. Branch Division Suppression Repair Dozer Group
4. Operations Personnel:		Page 1 of 4

Operations Section Chief: J. Ohs / S. Lane (T)	Night Ops: B. Farrell / T. Lubas (T)
Branch Director: S. McMorrow	Branch Safety:
Division/Group Supervisor: A. Ward	Air Attack: N. Welch / M. Ryan

5. Resources Assigned:		** Resources Below in Bold are 12 Hour **					
Resource Identifier	ALS	LWD	Leader	Personnel	Request #	Hours	Reporting Location
DOZ PVT E-20			J. Slaight	0	E-20	0700-1900	ICP
DOZ PVT E-26			K. Drew	4	E-26	0700-1900	ICP
DOZ PVT E-28			D. Smith	2	E-28	0700-1900	ICP
DOZ PVT E-29			P. Lowrey	2	E-29	0700-1900	ICP
DOZ PVT E-191			J. Coleman	2	E-191	0700-1900	ICP
DOZ PVT E-192			S. Christianson	2	E-192	0700-1900	ICP
DOZ PVT E-193			D. Holmes	2	E-193	0700-1900	ICP
DOZ PVT E-194			E. Dills	2	E-194	0700-1900	ICP
DOZ PVT E-195			M. Morrison	2	E-195	0700-1900	ICP
DOZ PVT E-196			C. Darr	2	E-196	0700-1900	ICP
DOZ PVT E-197			B. Noble	2	E-197	0700-1900	ICP
DOZ PVT E-282			S. Clark	2	E-282	0700-1900	ICP
DOZ PVT E-283			J. Matson	2	E-283	0700-1900	ICP
DOZ PVT E-285			G. Gates	2	E-285	0700-1900	ICP
DOZ PVT E-287			W. Johnson	2	E-287	0700-1900	ICP
DOZ PVT E-289			A. Bigge	2	E-289	0700-1900	ICP
DOZ PVT E-291			J. Key	2	E-291	0700-1900	ICP
DOZ PVT E-295			C. Sherer	0	E-295	0700-1900	ICP

6. Work Assignments:
 Identify suppression repair needs.
 Identify areas within and adjacent to fire area that require road repair or watering.

7. Special Instructions:
 All NIFC Command channels are linked to operate as one. The Command channel noted in the 204 is a recommendation and users may need to utilize one of the other NIFC Commands based off of geographical location.

8. Communications

Name	Ch	Function	Rx Freq	Rx Tone	Tx Freq	Tx Tone	Notes
NIFC C10	4	COMMAND	170.4125		165.9625	131.8 (T3)	MT. ST. HELENA LINKED WALL NIFC'S
VFIRE 24	9	TACTICAL	154.2725	156.7	154.2725	156.7	DOZER & FALLING GROUPS
CDF T24	14	AIR TO GROUND	151.3325	192.8 (T16)	151.3325	192.8 (T16)	AIR TO GROUND
CALCORD	15	MEDICAL	156.0750	156.7 (T6)	156.0750	156.7 (T6)	EMERGENCY COORDINATIO
GUARD29	16	EMERGENCY	168.6250	CSQ	168.6250	110.9 (T1)	EMERGENCY USE ONLY

9. Prepared by: Name: J. Anderson / M. Selzer RESL

Signature:

ICS 204 Date/Time: 11/1/2019 2200 Personnel Count: 34

ASSIGNMENT LIST (ICS 204 WF)

CONTROLLED UNCLASSIFIED
INFORMATION//BASIC

1. Incident Name: KINCADE	2. Operational Period: Date From: 11/02/19 Date To: 11/03/19 Time From: 0700 Time To: 0700	3. Branch Division Suppression Repair Dozer Group
--	---	---

4. Operations Personnel:		Page 2 of 4
Operations Section Chief: J. Ohs / S. Lane (T)	Night Ops: B. Farrell / T. Lubas (T)	
Branch Director: S. McMorrow	Branch Safety:	
Division/Group Supervisor: A. Ward	Air Attack: N. Welch / M. Ryan	

5. Resources Assigned:		** Resources Below in Bold are 12 Hour **					
Resource Identifier	ALS	LWD	Leader	Personnel	Request #	Hours	Reporting Location
DOZ PVT E-296			M. Murdock	2	E-296	0700-1900	ICP
DOZ PVT E-297			A. Daniels	3	E-297	0700-1900	ICP
DOZ PVT E-505			L. Gill	2	E-505	0700-1900	ICP
DOZ PVT E-506			W. Smith	2	E-506	0700-1900	ICP
DOZ PVT E-510			B. Simunaci	3	E-510	0700-1900	ICP
DOZ PVT E-511			T. Oferall	2	E-511	0700-1900	ICP
WT PVT E-184			D. Brown	2	E-184	0700-1900	ICP
WT PVT E-187			M. Morris	1	E-187	0700-1900	ICP
WT OES E-257			A. Togannizi	2	E-257	0700-1900	ICP
WT PVT E-496			J. McGary	2	E-496	0700-1900	ICP
WT PVT E-568			S. OLDAKER	2	E-568	0700-1900	ICP
WT PVT E-582			L. Luestrada	1	E-582	0700-1900	ICP
WT PVT E-583			R. Peters	1	E-583	0700-1900	ICP
WT PVT E-601			S. Oliveira	2	E-601	0700-1900	ICP
WT PVT E-605			S. Oliveira	2	E-605	0700-1900	ICP
WT PVT E-606			J. Anderson	2	E-606	0700-1900	ICP
GRD PVT E-625			L. Drew	1	E-625	0700-1900	ICP
GRD PVT E-626			E. Dills	1	E-626	0700-1900	ICP

6. Work Assignments:
 Identify suppression repair needs.
 Identify areas within and adjacent to fire area that require road repair or watering.

7. Special Instructions:
 All NIFC Command channels are linked to operate as one. The Command channel noted in the 204 is a recommendation and users may need to utilize one of the other NIFC Commands based off of geographical location.

8. Communications

Name	Ch	Function	Rx Freq	Rx Tone	Tx Freq	Tx Tone	Notes
NIFC C10	4	COMMAND	170.4125		165.9625	131.8 (T3)	MT. ST. HELENA LINKED WALL NIFC'S
VFIRE 24	9	TACTICAL	154.2725	156.7	154.2725	156.7	DOZER & FALLING GROUPS
CDF T24	14	AIR TO GROUND	151.3325	192.8 (T16)	151.3325	192.8 (T16)	AIR TO GROUND
CALCORD	15	MEDICAL	156.0750	156.7 (T6)	156.0750	156.7 (T6)	EMERGENCY COORDINATIO
GUARD29	16	EMERGENCY	168.6250	CSQ	168.6250	110.9 (T1)	EMERGENCY USE ONLY

9. Prepared by: Name:	J. Anderson / M. Selzer	RESL	Signature:
ICS 204	Date/Time: 11/1/2019 2200	Personnel Count: 33	

ASSIGNMENT LIST (ICS 204 WF)

CONTROLLED UNCLASSIFIED
INFORMATION/BASIC

1. Incident Name: KINCADE	2. Operational Period: Date From: 11/02/19 Date To: 11/03/19 Time From: 0700 Time To: 0700	3. Branch Division Suppression Repair Dozer Group
--	---	---

4. Operations Personnel:		Page 3 of 4
Operations Section Chief: J. Ohs / S. Lane (T)	Night Ops: B. Farrell / T. Lubas (T)	
Branch Director: S. McMorrow	Branch Safety:	
Division/Group Supervisor: A. Ward	Air Attack: N. Welch / M. Ryan	

5. Resources Assigned:		** Resources Below in Bold are 12 Hour **					
Resource Identifier	ALS	LWD	Leader	Personnel	Request #	Hours	Reporting Location
GRD PVT E-627			J. Case	1	E-627	0700-1900	ICP
EXC PVT E-620			G. Calvi	1	E-620	0700-1900	ICP
EXC PVT E-621			D. Schlieff	1	E-621	0700-1900	ICP
EXC PVT E622			E. Bell	1	E-622	0700-1900	ICP
EXC PVT E-623			S. Hill	1	E-623	0700-1900	ICP
SKD PVT E-636			D. Rublni	1	E-636	0700-1900	ICP
SKD PVT E-637			J. Harris	1	E-637	0700-1900	ICP
BKH PVT E-624			J. Cookson	1	E-624	0700-1900	ICP
HEQB PETERSEN			L. Petersen	1	O-4	0700-1900	ICP
HEQB WATNER			M. Watner	1	O-5	0700-1900	ICP
HEQB NEWELL			D. Newell	1	O-6	0700-1900	ICP
HEQB NELSON			C. Nelson	1	O-8	0700-1900	ICP
HEQB R. PETERSEN			R. Petersen	1	O-314	0700-1900	ICP
HEQB STRANGE			R. Strange	1	O-453	0700-1900	ICP
HEQB MABERY (T)			B. Mabery	1	O-452	0700-1900	ICP
HEQB WESTON			M. Weston	1	O-609	0700-1900	ICP
HEQB JOHNSON			G. Johnson	1	O-610	0700-1900	ICP
HEQB STEVENS			A. Stevens	1	O-612	0700-1900	ICP

6. Work Assignments:
 Identify suppression repair needs.
 Identify areas within and adjacent to fire area that require road repair or watering.

7. Special Instructions:
 All NIFC Command channels are linked to operate as one. The Command channel noted in the 204 is a recommendation and users may need to utilize one of the other NIFC Commands based off of geographical location.

8. Communications							
Name	Ch	Function	Rx Freq	Rx Tone	Tx Freq	Tx Tone	Notes
NIFC C10	4	COMMAND	170.4125		165.9625	131.8 (T3)	MT. ST. HELENA LINKED W/ALL NIFC'S
VFIRE 24	9	TACTICAL	154.2725	156.7	154.2725	156.7	DOZER & FALLING GROUPS
CDF T24	14	AIR TO GROUND	151.3325	192.8 (T16)	151.3325	192.8 (T16)	AIR TO GROUND
CALCORD	15	MEDICAL	156.0750	156.7 (T6)	156.0750	156.7 (T6)	EMERGENCY COORDINATIO
GUARD29	16	EMERGENCY	168.6250	CSQ	168.6250	110.9 (T1)	EMERGENCY USE ONLY

9. Prepared by: Name:	J. Anderson / M. Seizer	RESL	Signature:
ICS 204	Date/Time: 11/1/2019 2200	Personnel Count: 18	

NIMS IAP

CONTROLLED UNCLASSIFIED INFORMATION/BASIC

ASSIGNMENT LIST (ICS 204 WF)

CONTROLLED UNCLASSIFIED
INFORMATION//BASIC

1. Incident Name: KINCADE	2. Operational Period: Date From: 11/02/19 Date To: 11/03/19 Time From: 0700 Time To: 0700	3. Branch Division Suppression Repair Dozer Group
--	---	---

4. Operations Personnel:		Page 4 of 4
Operations Section Chief: J. Ohs / S. Lane (T)	Night Ops: B. Farrell / T. Lubas (T)	
Branch Director: S. McMorrow	Branch Safety:	
Division/Group Supervisor: A. Ward	Air Attack: N. Welch / M. Ryan	

5. Resources Assigned:		** Resources Below in Bold are 12 Hour **					
Resource Identifier	ALS	LWD	Leader	Personnel	Request #	Hours	Reporting Location
HEQB MCELHANNON			J. Mcelhannon	1	O-614	0700-1900	ICP
HEQB GEE (T)			J. Gee	1	O-616	0700-1900	ICP
HEQB BIBBY			J. Bibby	1	O-617	0700-1900	ICP
HEQB GARCIA			R. Garcia	1	O-618	0700-1900	ICP
HEQB HOLLIDAY			T. Holliday	1	O-644	0700-1900	ICP
HEQB BRINKERHOFF			P. Brinkerhoff	1	O-673	0700-1900	ICP
HEQB COLEMAN (T)			A. Coleman	1	O-672	0700-1900	ICP
HEQB SILVA			J. Silva	1	O-696	0700-1900	ICP
HEQB BURNS (T)			B. Burns	1	O-82.65	0700-1900	ICP
HEQB ANDERSON			G. Anderson	1	O-765	0700-1900	ICP
HEQB RUDOLPH (T)			R. Rudolph	1	O-613	0700-1900	ICP
FEMP PETERS	X		M. Peters	1	O-324	0700-1900	ICP
FEMP EMMERT	X		K. Emmert	1	O-323	0700-1900	ICP
FEMP MARVIN			C. Marvin	1	O-700	0700-1900	ICP
FEMP CLEM			C. Clem	1	O-702	0700-1900	ICP
HEQB COATS			COATS		O-315	0700-1900	ICP
HEQB-T JONES			JONES		O-355	0700-1900	ICP

6. Work Assignments:
 Identify suppression repair needs.
 Identify areas within and adjacent to fire area that require road repair or watering.

7. Special Instructions:
 All NIFC Command channels are linked to operate as one. The Command channel noted in the 204 is a recommendation and users may need to utilize one of the other NIFC Commands based off of geographical location.

8. Communications

Name	Ch	Function	Rx Freq	Rx Tone	Tx Freq	Tx Tone	Notes
NIFC C10	4	COMMAND	170.4125		165.9625	131.8 (T3)	MT. ST. HELENA LINKED WALL NIFC'S
VFIRE 24	9	TACTICAL	154.2725	156.7	154.2725	156.7	DOZER & FALLING GROUPS
CDF T24	14	AIR TO GROUND	151.3325	192.8 (T16)	151.3325	192.8 (T16)	AIR TO GROUND
CALCORD	15	MEDICAL	156.0750	156.7 (T6)	156.0750	156.7 (T6)	EMERGENCY COORDINATIO
GUARD29	16	EMERGENCY	168.6250	CSQ	168.6250	110.9 (T1)	EMERGENCY USE ONLY

9. Prepared by: Name: J. Anderson / M. Selzer RESL Signature: 

ICS 204 Date/Time: 11/1/2019 2200 Personnel Count: 15

ASSIGNMENT LIST (ICS 204 WF)

CONTROLLED UNCLASSIFIED
INFORMATION/BASIC

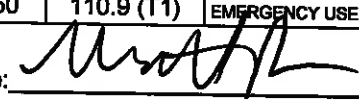
1. Incident Name: KINCADE		2. Operational Period: Date From: 11/02/19 Date To: 11/03/19 Time From: 0700 Time To: 0700				3. Branch Division Suppression Repair Falling Group	
4. Operations Personnel:		Operations Section Chief: J. Ohs / S. Lane (T)		Night Ops: B. Farrell / T. Lubas (T)		Page 1 of 2	
Branch Director: S. McMorrow		Division/Group Supervisor: K. VanWig / B. Heath (T)		Branch Safety:		Air Attack: N. Welch / M. Ryan	
5. Resources Assigned:		** Resources Below in Bold are 12 Hour **					
Resource Identifier	ALS	LWD	Leader	Personnel	Request #	Hours	Reporting Location
CRW T2 C-27			C. Juarez	20	C-27	0700-1900	ICP
CRW T2 C-32			C. Watkins	20	C-32	0700-1900	ICP
CRW T2 C-37			A. Bird	20	C-37	0700-1900	ICP
CRW T2 C-46			D. Owen	20	C-46	0700-1900	ICP
CRW T2 C-52			A. Coronado	20	C-52	0700-1900	ICP
CRW T2 C-64			L. Cabrera	20	C-64	0700-1900	ICP
CRW T2 IA C-69			C. Shipp	20	C-69	0700-1900	ICP
CRW T2 C-89			N. Franco	20	C-89	0700-1900	ICP
FALM O-479		J. GONZALEZ	D. Sasser	2	O-479	0700-1900	ICP
FALM O-637			A. Peterson	2	O-637	0700-1900	ICP
FALM O-716				3	O-716	0700-1900	ICP
FALM O-717		M. ELLIS	R. Deniz	1	O-717	0700-1900	ICP
FALM O-718				2	O-718	0700-1900	ICP
FALM O-721				2	O-721	0700-1900	ICP
FALM O-722			Timbersmith	2	O-722	0700-1900	ICP
FALM O-723				1	O-723	0700-1900	ICP
FALM O-724				2	O-724	0700-1900	ICP
FALM O-744			J. Klee	2	O-744	0700-1900	ICP
6. Work Assignments: Identify suppression repair needs and implement the suppression repair plan as appropriate.							
7. Special Instructions: All NIFC Command channels are linked to operate as one. The Command channel noted in the 204 is a recommendation and users may need to utilize one of the other NIFC Commands based off of geographical location.							
8. Communications							
Name	Ch	Function	Rx Freq	Rx Tone	Tx Freq	Tx Tone	Notes
NIFC C10	4	COMMAND	170.4125		165.9625	131.8 (T3)	MT. ST. HELENA LINKED WALL NIFC'S
VFIRE 24	9	TACTICAL	154.2725	156.7	154.2725	156.7	DOZER & FALLING GROUPS
CDF T24	14	AIR TO GROUND	151.3325	192.8 (T16)	151.3325	192.8 (T16)	AIR TO GROUND
CALCORD	15	MEDICAL	156.0750	156.7 (T6)	156.0750	156.7 (T6)	EMERGENCY COORDINATIO
GUARD29	16	EMERGENCY	168.6250	CSQ	168.6250	110.9 (T1)	EMERGENCY USE ONLY
9. Prepared by: Name:		J. Anderson / M. Selzer		RESL		Signature: 	
ICS 204		Date/Time: 11/1/2019 2200		Personnel Count: 179			

NIMS IAP

CONTROLLED UNCLASSIFIED INFORMATION/BASIC

ASSIGNMENT LIST (ICS 204 WF)

CONTROLLED UNCLASSIFIED
INFORMATION/BASIC

1. Incident Name: KINCADE	2. Operational Period: Date From: 11/02/19 Date To: 11/03/19 Time From: 0700 Time To: 0700	3. Branch Division Suppression Repair Falling Group
--	---	---

4. Operations Personnel:		Page 2 of 2
Operations Section Chief: J. Ohs / S. Lane (T)	Night Ops: B. Farrell / T. Lubas (T)	
Branch Director: S. McMorrow	Branch Safety:	
Division/Group Supervisor: K. VanWig / B. Heath (T)	Air Attack: N. Welch / M. Ryan	

5. Resources Assigned:		** Resources Below in Bold are 12 Hour **					
Resource Identifier	ALS	LWD	Leader	Personnel	Request #	Hours	Reporting Location
FALM O-745			J. Howey	2	O-745	0700-1900	ICP
FALM O-747				3	O-747	0700-1900	ICP
FELB WASHBURN			J. Washburn	1	O-333	0700-1900	ICP
FELB MEARS (T)			J. Mears	1	O-749	0700-1900	ICP
TFLD KAMNIKAR			K. Kamnikar	1	O-561	0700-1900	ICP
TFLD WINNACKER			D. Winnacker	1	O-571	0700-1900	ICP
TFLD ALLEN - <i>DMOB TFLD ALLEN</i>			C. Allen	1	O-569	0700-1900	ICP
HEQB BUCK - <i>DMOB</i>			J. Buck	1	O-449	0700-1900	ICP
HEQB BROWN (T)			D. Brown	1	O-276	0700-1900	ICP
HEQB GOOD			B. Good	1	O-450	0700-1900	ICP
HEQB DUBIANSKY (T)			C. Dubiansky	1	O-224	0700-1900	ICP
FEMP BALAO	X		D. Balao	1	O-64	0700-1900	ICP
FEMP CRUMPACKER	X		T. Crumpacker	1	O-65	0700-1900	ICP
<i>HEQB Coats</i>			<i>P. Coats</i>	1	<i>O-315</i>	<i>0700-1900</i>	
<i>HEQB(T) Jones</i>			<i>T. Jones</i>	1	<i>O-355</i>	<i>0700-1900</i>	

6. Work Assignments:
Identify suppression repair needs and implement the suppression repair plan as appropriate.

7. Special Instructions:
All NIFC Command channels are linked to operate as one. The Command channel noted in the 204 is a recommendation and users may need to utilize one of the other NIFC Commands based off of geographical location.

8. Communications							
Name	Ch	Function	Rx Freq	Rx Tone	Tx Freq	Tx Tone	Notes
NIFC C10	4	COMMAND	170.4125		165.9625	131.8 (T3)	MT. ST. HELENA LINKED WALL NIFC'S
VFIRE 24	9	TACTICAL	154.2725	156.7	154.2725	156.7	DOZER & FALLING GROUPS
CDF T24	14	AIR TO GROUND	151.3325	192.8 (T16)	151.3325	192.8 (T16)	AIR TO GROUND
CALCORD	15	MEDICAL	156.0750	156.7 (T6)	156.0750	156.7 (T6)	EMERGENCY COORDINATIO
GUARD29	16	EMERGENCY	168.6250	CSQ	168.6250	110.9 (T1)	EMERGENCY USE ONLY

9. Prepared by: Name: J. Anderson / M. Selzer	RESL	Signature:
ICS 204	Date/Time: 11/1/2019 2200	Personnel Count: 16

ASSIGNMENT LIST (ICS 204 WF)

CONTROLLED UNCLASSIFIED
INFORMATION/BASIC

1. Incident Name: KINCADE	2. Operational Period: Date From: 11/02/19 Date To: 11/03/19 Time From: 0700 Time To: 0700	Staging ICP
--	---	----------------------------------

4. Operations Personnel:		Page 1 of 1
Operations Section Chief: J. Ohs / S. Lane (T)	Night Ops: B. Farrell / T. Lubas (T)	
Branch Director:	Branch Safety:	
Division/Group Supervisor: A. Hubbs / J. Smith (T)	Air Attack: N. Welch / M. Ryan	

5. Resources Assigned:		** Resources Below in Bold are 12 Hour **					
Resource Identifier	ALS	LWD	Leader	Personnel	Request #	Hours	Reporting Location
ENG SIS E-553			C. Humbert	4	E-377	0700-1900	ICP
ENG PVT SIOUX FALLS			T. Nelson	3	E-454	0700-1900	ICP
ENG GNDX E-342			J. Starika	4	E-465	0700-1900	ICP
ENG PVT E-361			M. Freiss	4	E-466	0700-1900	ICP
ENG CES E-469			W. Adler	3	E-467	0700-1900	ICP
ENG HLF 41			S. Jenkins	4	E-471	0700-1900	ICP
ENG HLF E-671			R. Hanson	3	E-473	0700-1900	ICP
ENG SWS MT 516			T. Ferguson	3	E-479	0700-1900	ICP
T/F KINCADE 109			B. Abbott	19	E-9030	0700-1900	ICP
CRW T2 C-70			T. Patten	20	C-70	0700-1900	ICP
CRW T2 C-73			A. Garcia	20	C-73	0700-1900	ICP
CRW T2 C-75			E. Peralta	20	C-75	0700-1900	ICP
CRW T2 C-88			H. Hernandez	20	C-88	0700-1900	ICP
CRW T2 C-90			A. Franco	20	C-90	0700-1900	ICP
CRW T2 C-91			J. Mendoza	20	C-91	0700-1900	ICP
WT PVT E-528				1	E-528	0700-1900	

6. Work Assignments:
 Maintain 3 minute response time.
 Monitor command frequencies.

7. Special Instructions:
 All NIFC Command channels are linked to operate as one. The Command channel noted in the 204 is a recommendation and users may need to utilize one of the other NIFC Commands based off of geographical location.

8. Communications							
Name	Ch	Function	Rx Freq	Rx Tone	Tx Freq	Tx Tone	Notes
NIFC C10	4	COMMAND	170.4125		165.9625	131.8 (T3)	MT. ST. HELENA LINKED WALL NIFC'S
CDF T24	14	AIR TO GROUND	151.3325	192.8 (T16)	151.3325	192.8 (T16)	AIR TO GROUND
CALCORD	15	MEDICAL	156.0750	156.7 (T6)	156.0750	156.7 (T6)	EMERGENCY COORDINATIO
GUARD29	16	EMERGENCY	168.6250	CSQ	168.6250	110.9 (T1)	EMERGENCY USE ONLY

9. Prepared by: Name:	J. Anderson / M. Selzer	RESL	Signature:
ICS 204	Date/Time: 11/1/2019 2200	Personnel Count: 167	

AIR OPERATIONS SUMMARY ICS-220

Incident Name / Number
KINCADE / CA-LNU-019376

Sunrise 0740 **Startup** 0810 **Cutoff** 1738 **Sunset** 1808

Time Prepared 2000 **Shutdown** 1845

Date Prepared Friday November 1, 2019

Operational Period - Date Saturday November 2, 2019

Prepared By Burke Kremensky 

Operational Period - Time 0700-0700

General Remarks, Safety Notes, Hazards, Air Operations Special Equipment, etc.
 TRACK ALL DIPSITE LOCATIONS / NUMBER OF DIPS / GALLONS TAKEN.
 TRACK ALL DROP LOCATIONS / NUMBER OF DROPS / GALLONS DROPPED
 ALL GPS DATA TO BE COLLECTED IN DEGREES, MINUTES, DECIMAL MINUTES, FORMAT.
 AVOID Aerial Application of Retardant / Foam / Agent within 300' of Waterways, Bodies of Water, etc.
 If Retardant / Foam / Agent is Dropped Within These Areas Immediately Notify the AOB and Provide the Following Information: Lat / Long, Estimated Number of Gallons and a Map Detailing The Area.
 Sonoma County ARFF

Request #	Name	Phone	Trainee	Phone
902	Tom Swanson	805.903.3419		
	Burke Kremensky	619.592.9122		
	Kody Hill	530.917.1438		
	Mike Deacon	530.708.2716	John Frederick	209.728.5448
	Paul Karpus	209.743.7275		
	Sean Ketchum	408.835.1711		
	Tim Shiffer	650.245.1715		
	Jake Serrano	707.322.4295		
	Nick Welch	707.484.5060		

HELICOPTERS (Use page 2 if Needed)

FAA #	Type	Make/Model	Helibase	Avail	Start	Remarks / A #
805PJ	I	UH-60A	Cloverdale	0730	0800	Bucket / 15
3CK	I	S-61	Cloverdale	0730	0800	Bucket / 16
92HT	I	S-64	Cloverdale	0730	0800	Tank / 17
25M	I	S-64	Cloverdale	0730	0800	Tank / 120
2AH	II	212	Cloverdale	0730	800	Standard / 21
5TK	II	205	Cloverdale	0730	800	Standard / 22
902	II	205	Cloverdale	0730	800	Hoist / 30
4SH	III	A-Star	Cloverdale	0730	800	Helco / 23
7AC	III	407	Cloverdale	0730	800	Helco / 24
5AS	III	407	Cloverdale	0730	800	Recon / 83

FIXED WING (Use Page 2 if Needed)

FAA #	Type	Make/Model	Base	Avail	Start	Remarks
AA140		OV-10	Santa Rosa	800	800	
T85	III	S-2	Santa Rosa	800	800	
T86	III	S-2	Santa Rosa	800	800	

Request #	Name	Phone	Trainee	Phone
902	Tom Swanson	805.903.3419		
	Burke Kremensky	619.592.9122		
	Kody Hill	530.917.1438		
	Mike Deacon	530.708.2716	John Frederick	209.728.5448
	Paul Karpus	209.743.7275		
	Sean Ketchum	408.835.1711		
	Tim Shiffer	650.245.1715		
	Jake Serrano	707.322.4295		
	Nick Welch	707.484.5060		

Position	Name	Phone	Trainee	Phone
AOBD	Tom Swanson	805.903.3419		
ASGS	Burke Kremensky	619.592.9122		
HEBM	Kody Hill	530.917.1438		
HLCO	Mike Deacon	530.708.2716	John Frederick	209.728.5448
HLCO	Paul Karpus	209.743.7275		
HLCO(T)	Sean Ketchum	408.835.1711		
AAML	Tim Shiffer	650.245.1715		
ATGS	Jake Serrano	707.322.4295		
ATGS	Nick Welch	707.484.5060		

Incident Name / Number
KINCADE / CA-LNU-019376

Sunrise 0740 **Startup** 0810 **Cutoff** 1738 **Sunset** 1808

Time Prepared 2000 **Shutdown** 1845

Date Prepared Friday November 1, 2019

Operational Period - Date Saturday November 2, 2019

Prepared By Burke Kremensky 

Operational Period - Time 0700-0700

HELICOPTERS (Use page 2 if Needed)

FAA #	Type	Make/Model	Helibase	Avail	Start	Remarks
805PJ	I	UH-60A	Cloverdale	0730	0800	Bucket / 15
3CK	I	S-61	Cloverdale	0730	0800	Bucket / 16
92HT	I	S-64	Cloverdale	0730	0800	Tank / 17
25M	I	S-64	Cloverdale	0730	0800	Tank / 120
2AH	II	212	Cloverdale	0730	800	Standard / 21
5TK	II	205	Cloverdale	0730	800	Standard / 22
902	II	205	Cloverdale	0730	800	Hoist / 30
4SH	III	A-Star	Cloverdale	0730	800	Helco / 23
7AC	III	407	Cloverdale	0730	800	Helco / 24
5AS	III	407	Cloverdale	0730	800	Recon / 83

FIXED WING (Use Page 2 if Needed)

FAA #	Type	Make/Model	Base	Avail	Start	Remarks
AA140		OV-10	Santa Rosa	800	800	
T85	III	S-2	Santa Rosa	800	800	
T86	III	S-2	Santa Rosa	800	800	

MEDICAL PLAN (ICS 206)

1. Incident Name: <p style="text-align: center;">KINCADE</p>	2. Operational Period: Date From: 11/2/19 Date To: 11/3/19 Time From: 0700 Time To: 0700
---	---

3. Medical Aid Stations:			
Name	Location	Contact Number/Freq	Paramedics
CalMAT	Base Camp	916-837-1063	<input type="checkbox"/> No

4. Transportation (Indicate air or ground):			
Ambulance Service	Location	Contact Number	Level of Service
Cal-Ore Ambulance #744	202 Dale Rupert Rd. Crescent City, Ca 95531	541-469-7911	ALS
AMR- Sonoma #745	930 "A" St. Santa Rosa, Ca 95404	707-934-7200	ALS
REACH Air Ambulance	2360 Becker Blvd Santa Rosa, CA 95403	800-338-4045	ALS

5. Hospitals:								
Hospital Name	Address,		Contact Number(s)/ Frequency	Travel Time		Trauma Center	Burn Center	Helipad
	Lat & Long Helipad			Air	Ground			
Santa Rosa Memorial	1165 Montgomery Dr. Santa Rosa, CA 95405		707-525-5880	12 min	30 min	Level 2	<input type="checkbox"/>	<input checked="" type="checkbox"/>
Petaluma Valley Hospital	400 N. McDowell Blvd. Petaluma, Ca 94954		707-778-2634	15min	45min	N/A	<input type="checkbox"/>	<input checked="" type="checkbox"/>
St. Helena Hospital	650 Sanitarium Rd. Deer Park, Ca 94576		7078-963-1924	15 min	30 min	N/A	<input type="checkbox"/>	<input checked="" type="checkbox"/>
UC Davis Med Center	2315 Stockton Blvd Sacramento, CA		916-734-7122	30 min	4 hrs	Level 1	<input checked="" type="checkbox"/>	<input checked="" type="checkbox"/>
Queen of the Valley Hospital	1000 Trancas St. Napa, Ca 94558		707-252-8177	20 min	60 min	Level 3	<input type="checkbox"/>	<input checked="" type="checkbox"/>

6. Special Medical Emergency Procedures	
<p>Line Emergency Crew Supervisor will contact Division Supervisor with patient complaint/condition and location.</p> <p>- Division Group Supervisor Contacts:</p> <ol style="list-style-type: none"> 1. Closest EMS resource 2. Communications Unit <p>- Communications Unit Contacts:</p> <ol style="list-style-type: none"> 1. Ground or Air ambulance as requested. 2. Operations 3. Safety 4. Medical Unit <p>- Division Supervisor or designee will serve as point of contact and run medical emergency on assigned channel.</p> <ol style="list-style-type: none"> 1. A pre-assigned tactical frequency (i.e. CALCORD) should be used for I/W and only for duration of the emergency. <p>- Communications Unit will clear the Command channel for emergency traffic as needed for duration of the need.</p> <p>Camp Emergency Contact Medical Unit with patient complaint/condition and location. Medical staff will respond to stabilize the patient.</p> <p>- Medical Unit contacts</p> <ol style="list-style-type: none"> 1. Communications 2. Safety 3. Logistics 4. Operations 5. Crew Supervisor 6. Comp/Claims 	<p>Injury Reporting Procedures</p> <p>Nature of Injury: _____</p> <p>Location of Patient: _____</p> <p>Point of Contact: _____</p> <p>Transportation Requested by: Air ___ Ground ___</p> <p>Point of Pick-Up: _____</p> <p style="padding-left: 40px;">Lat: _____ Long: _____</p> <p>Patient Unit ID: _____</p> <p>Is an EMT with Patient: Yes ___ No ___</p> <p>Age: _____ Sex: Male ___ Female ___</p> <p>All Emergencies - Secure the area and identified witnesses for later investigation. Keep accurate log of events.</p>

Check box if aviation assets are utilized for rescue. If assets are used, coordinate with Air Operations.

7. Prepared by (Medical Unit Leader): <p style="text-align: center;">Eric Castellanos (MEDL)</p>	Signature:
8. Approved by (Safety Officer): <p style="text-align: center;">Jorge Segura (SOF1)</p>	Signature:
ICS 206	Date/Time: 2019-11-2 2000

ICS 205 - INCIDENT RADIO COMMUNICATIONS PLAN

CONTROLLED UNCLASSIFIED
INFORMATION/BASIC

1. Incident Name: KINCADE RADIO GROUP 15 OR 51	2. Date/Time Prepared Date: 11/01/2019 Time: 1930	3. Operational Period: Date From: 11/02/19 Time From: 0700 Date To: 11/03/19 Time To: 0700
---	--	---

4. Communications									
Ch#	Function	Name	Assigned To	Rx Freq	Rx Tone	Tx Freq	Tx Tone	Notes	
1									
2	COMMAND	NIFC C3	ALL DIVS	170.4250		168.0750	131.8 (T3)	GEYSER PK LINKED W/ALL NIFC'S	
3	COMMAND	NIFC C8	ALL DIVS	169.5375		164.7125	131.8 (T3)	MT. JACKSON LINKED W/NIFC'S	
4	COMMAND	NIFC C10	ALL DIVS	170.4125		165.9625	131.8 (T3)	MT. ST. HELENA LINKED W/ALL NIFC'S	
5	COMMAND	NIFC C9	ALL DIVS	170.0125		165.2500	131.8 (T3)	SONOMA MT. LINKED W/ALL NIFC'S	
6									
7	TACTICAL	CDF T26	DIV E/F	159.2925	192.8 (T16)	159.2925	192.8 (T16)	BRANCH III	
8	TACTICAL	CDF T27	DIVS G & I	159.3075	192.8 (T16)	159.3075	192.8 (T16)	BRANCH IV	
9	TACTICAL	CDF T29	BRANCH V	151.3475	192.8 (T16)	151.3475	192.8 (T16)	DIVS H / L & M / P	
10	TACTICAL	CDF T30	DIV A	151.3925	192.8 (T16)	151.3925	192.8 (T16)	BRANCH I	
11	TACTICAL	CDF T31	DIV B	159.3825	192.8 (T16)	159.3825	192.8 (T16)	BRANCH I	
12	TACTICAL	CDF T32	DIV D	151.2425	192.8 (T16)	151.2425	192.8 (T16)	BRANCH I	
13	TACTICAL	VFIRE 24	SUPP REPAIR	154.2725	156.7 (T6)	154.2725	156.7 (T6)	DOZER & FALLING GROUPS	
14	AIR TO GROUND	CDF T24	ALL DIVS	151.3325	192.8 (T16)	151.3325	192.8 (T16)	AIR TO GROUND	
15	MEDICAL	CALCORD	ALL DIVS	156.0750	156.7 (T6)	156.0750	156.7 (T6)	EMERGENCY COORDINATION	
16	EMERGENCY	GUARD29	ALL DIVS	168.6250	CSQ	168.6250	110.9 (T1)	EMERGENCY USE ONLY	
17									
18									
19									
20	EMERGENCY	GUARD29	ALL DIVS	168.6250	CSQ	168.6250	110.9 (T1)	EMERGENCY USE ONLY	

5. Special Instructions
 TO CONFIRM THE MOST CURRENT CLONE, ENSURE YOUR CHANNEL 16 OR 20 DISPLAY MATCHES CHANNEL 16 OR 20 OF THE 205

6. Prepared by (Communications Unit Leader): Name: J. Brooks (COML) C. Johns (COML)	Signature:
Date/Time: 11/01/19 1930	Date/Time: 11/01/19 1930

TRAINING MESSAGE

TRAINERS

REMEMBER TO REVIEW THE TASK BOOK WITH YOUR TRAINEE EACH DAY AND SET GOALS FOR OPERATIONAL PERIODS.

TRAINEES

ALWAYS KEEP YOUR TASK BOOK SECURED.
IF LOST, YOU RUN THE RISK OF LOSING CREDIT FOR THE TASK COMPLETED.

DEMOBING

Prior to demobing please bring the following to Training:

- Task book
 - Evaluations
 - ICS 225's
- If you have all your documents it is not necessary to bring your trainer with you to Training.

Don't train until you get it right, train until you can't get it wrong!!

Any questions please contact the Training Specialist:

Shane Vargas (530) 410-4225



DEMOBILIZATION INSTRUCTIONS KINCADE CA-LNU-019376



DEMOB PROCEDURES

- CHECK THE DEMOB LIST EACH MORNING. YOU CAN FIND THE DEMOB LIST THROUGH THE "QR" CODE ON THE I.A.P. COVER OR ON LISTS POSTED THROUGHOUT CAMP. **ONLY REPORT TO DEMOB AT YOUR SCHEDULED TIME.** EARLY ADMITTANCE WILL NOT BE ALLOWED.
- **FLIGHT ARRANGEMENTS MUST BE MADE 48HRS PRIOR TO RELEASE.**
- REPORT TO DEMOB AT APPOINTMENT TIME TO RECEIVE A CHECKOUT FORM (ICS-221), THEN GO TO THE FOLLOWING UNITS TO OBTAIN THE NECESSARY SIGNATURES:
 - ✓ SUPPLY UNIT
 - ✓ COMMUNICATIONS UNIT
 - ✓ GROUND SUPPORT/VEHICLE INSPECTION***
 - ✓ DOCUMENTATION UNIT
 - ✓ TIME UNIT
 - ✓ TRAINING UNIT (IF APPLICABLE)
 - ✓ ACCOMMODATIONS (IF APPLICABLE)

***VEHICLE INSPECTION:

- THE DEMOB UNIT WILL INFORM YOU IF THE VEHICLE NEEDS TO BE INSPECTED.
- YOU MUST HAVE THE ICS-221 DEMOB FORM WITH YOU AT VEHICLE INSPECTION.
- A VEHICLE INSPECTION TIME WILL BE PROVIDED WHEN YOU INITIALLY ARRIVE TO THE DEMOBILIZATION UNIT.
- **DO NOT REPORT FOR VEHICLE INSPECTION PRIOR TO YOUR APPOINTMENT**

HAVE YOUR EQUIPMENT INVENTORY CARD READY WHEN HEADING TO VEHICLE INSPECTION.

RETURN THE COMPLETED ICS-221 FORM TO THE DEMOB UNIT AND TRAVEL HOME SAFE!

KINCADE FINANCE MESSAGE

Shift Tickets:

- DIVS and OPBD must complete shift tickets for all hired equipment, including fallers and runners.
- Turn in completed shift tickets daily to the Time Unit.
- Shift Ticket examples are in the IAP.

eFC-33:

- Report to the Time Unit for initial inputs and updates.

COMP/CLAIMS:

- If any Claims issues arise, document on a ICS-213 and take pictures. Notify the COMP/CLAIMS Unit ASAP for follow-up.
- Computers are setup for IAPS data entry for CAL FIRE personnel.

Out-of-State Resources:

- Single resources report to the Northwest Crews AREP located across from the Finance trailers. Drop off a copy of your agreement/contract as well as CTRs or shift tickets.
- Strike teams report to the OES Incident Support unit located next to Finance trailers. AREPs and forms will be located there.
- Federal Finance will have Demob instructions posted on their trailer.



24HR LINE RESOURCE - 2 OPERATOR

EMERGENCY SHIFT TICKET and EVALUATION FORM
The responsible Government Officer will complete this form each shift.

Contractor Name: **THE BEST DOZERS LLC**
Operator #1: **FIRST & LAST**
Operator #2: **FIRST & LAST**

Incident or Project Name: **KINCADE**
Request Number: **E-444**

Agreement Number: **MMU-0000015953**
Equipment Make: **1999 PETERBILT 379**
Equipment Model / Type: **TRANSPORT 18 WHEEL**

Serial Number: **COMPLETE VIN# 12345A1**

Date Mo / Day	Start	Stop	Work	Hours	Days / Miles
9/5	0701	2400	17	17	DIV X
9/6	0001	0700	7	7	DIV X

Vendor Rating: **NO DAMAGE / NO CLAIM**

Govt. Rep. Name and Position - PRINT: **NO DAMAGE / NO CLAIM**

Print Your Name: **NO DAMAGE / NO CLAIM**

Govt. Rep. Signature: **NO DAMAGE / NO CLAIM**

Years Signature: **NO DAMAGE / NO CLAIM**

Contractor Signature: **NO DAMAGE / NO CLAIM**

Yvette Smith: **NO DAMAGE / NO CLAIM**

Date: **9/8/17** Time: **0700**

Overall Performance: **NO DAMAGE / NO CLAIM**

* NOTE: any rating of POOR requires an explanation in Comment Section.
** Final evaluation or for more documentation, use a CALFIRE Form 230 or equivalent.



12HR LINE RESOURCE - 1 OPERATOR

EMERGENCY SHIFT TICKET and EVALUATION FORM
The responsible Government Officer will complete this form each shift.

Contractor Name: **THE BEST DOZERS LLC**
Operator #1: **FIRST & LAST**
Operator #2: **FIRST & LAST**

Incident or Project Name: **KINCADE**
Request Number: **E-655**

Agreement Number: **MMU-0000015955**
Equipment Make: **2004 CAT**
Equipment Model / Type: **D6N / TYPE II E**

Serial Number: **COMPLETE VIN#**

Date Mo / Day	Start	Stop	Work	Hours	Days / Miles
9/7	0001	0700	7	7	OFF SHIFT
9/7	0701	1900	12	12	DIV X
9/7	1901	2400	5	5	OFF SHIFT

Vendor Rating: **NO DAMAGE / NO CLAIM**

Govt. Rep. Name and Position - PRINT: **NO DAMAGE / NO CLAIM**

Print Your Name: **NO DAMAGE / NO CLAIM**

Govt. Rep. Signature: **NO DAMAGE / NO CLAIM**

Years Signature: **NO DAMAGE / NO CLAIM**

Contractor Signature: **NO DAMAGE / NO CLAIM**

Yvette Smith: **NO DAMAGE / NO CLAIM**

Date: **9/6/17** Time: **1900**

Overall Performance: **NO DAMAGE / NO CLAIM**

* NOTE: any rating of POOR requires an explanation in Comment Section.
** Final evaluation or for more documentation, use a CALFIRE Form 230 or equivalent.

24HR / 12HR TRANSITION SHIFT TICKET

EMERGENCY SHIFT TICKET and EVALUATION FORM
The responsible Government Officer will complete this form each shift.

Contractor Name: **THE BEST DOZERS LLC**
Operator #1: **FIRST & LAST**
Operator #2: **FIRST & LAST**

Incident or Project Name: **KINCADE**
Request Number: **E-444**

Agreement Number: **MMU-0000015953**
Equipment Make: **1999 PETERBILT 379**
Equipment Model / Type: **TRANSPORT 18 WHEEL**

Serial Number: **COMPLETE VIN# 12345A1**

Date Mo / Day	Start	Stop	Work	Hours	Days / Miles
9/6	0701	1900	12	12	DIV X
9/6	1901	2400	5	5	OFF SHIFT

Vendor Rating: **NO DAMAGE / NO CLAIM**

Govt. Rep. Name and Position - PRINT: **NO DAMAGE / NO CLAIM**

Print Your Name: **NO DAMAGE / NO CLAIM**

Govt. Rep. Signature: **NO DAMAGE / NO CLAIM**

Years Signature: **NO DAMAGE / NO CLAIM**

Contractor Signature: **NO DAMAGE / NO CLAIM**

Yvette Smith: **NO DAMAGE / NO CLAIM**

Date: **9/8/17** Time: **1900**

Overall Performance: **NO DAMAGE / NO CLAIM**

* NOTE: any rating of POOR requires an explanation in Comment Section.
** Final evaluation or for more documentation, use a CALFIRE Form 230 or equivalent.

24HR IN CAMP RESOURCE

EMERGENCY SHIFT TICKET and EVALUATION FORM
The responsible Government Officer will complete this form each shift.

Contractor Name: **THE BEST CAMP LLC**
Operator #1: **FIRST & LAST**
Operator #2: **FIRST & LAST**

Incident or Project Name: **KINCADE**
Request Number: **E-333**

Agreement Number: **MMU-0000015950**
Equipment Make: **TENT**
Equipment Model / Type: **WESTERN SHELTER 19X36**

Serial Number: **COMPLETE VIN#**

Date Mo / Day	Start	Stop	Work	Hours	Days / Miles
9/2	0001	2400	24	24	ICP

Vendor Rating: **VENDOR RATING MUST BE DONE**

Govt. Rep. Name and Position - PRINT: **VENDOR RATING MUST BE DONE**

Print Your Name: **VENDOR RATING MUST BE DONE**

Govt. Rep. Signature: **VENDOR RATING MUST BE DONE**

Years Signature: **VENDOR RATING MUST BE DONE**

Contractor Signature: **VENDOR RATING MUST BE DONE**

Yvette Smith: **VENDOR RATING MUST BE DONE**

Date: **9/8/17** Time: **1900**

Overall Performance: **VENDOR RATING MUST BE DONE**

* NOTE: any rating of POOR requires an explanation in Comment Section.
** Final evaluation or for more documentation, use a CALFIRE Form 230 or equivalent.



PUBLIC INFORMATION



Official Sources of Public Information

Incident Information Line: (707) 967-4207

Incident Media Line: (707) 583-1783

Incident Website: www.fire.ca.gov

Email Signup: <https://tinyurl.com/CALFIREMEDIA>

Media Law

The California State Penal Code Section 409.5(d) allows the news media to enter scenes of disaster, riot, or civil disturbance. Properly identified members of the news media should not be restricted from entering locations specified within the code. However, this does not include crime scenes, and does not imply that the news media may interfere with incident operations while they are in the areas of concern. If entering such a location that is hazardous, they should be advised; media access cannot be prevented for safety reasons unless their presence would impede CAL FIRE's mitigation of the incident or the disturbing of evidence. When working around the media, remember:

- **Media is not permitted** on private property without the property owners permission.
- If approached and questioned by the media and or the public, talk about your assignment or task at hand. Remember to wear all the appropriate PPE.
- If needed call for an incident PIO through the chain of command.
- Never speculate, give opinions or speak for others.
- There is no such thing as an "off the record" comment.

CAL FIRE Social Media Policy (Social Media 0691)

Social Media is increasingly being used by public agencies, the media as well as the public. This form of communication continues to grow rapidly in order to supply the instant gratification needs of society. Therefore when on a CAL FIRE incident you will adhere to the CAL FIRE Social Media Policy, 0691. You can get further information about the CAL FIRE Social Media Policy from the incident Public Information Officer. While assigned to the incident, there will be no posting of:

- Inappropriate information or materials
- No opinions
- No endorsements
- Inappropriate pictures or videos

Lost and Found

The Information Section will manage Lost and Found items for the incident. If you have lost an item leave your contact information and what you have lost at the Information Section. If you have found an item on the incident bring the item to the Information Section with your contact information as well.

Incident Base Camp Mailing Address

**c/o Public Information Office
1350 Bennett Valley Rd.
Jockey Club Entrance
Santa Rosa, CA 95404**

Peer Support Team Message:



KINCADE INCIDENT PEER SUPPORT:

The gravity of this event is large. Many of us have been impacted by the events that have occurred here, as well as past incidents.

The KINCADE Incident Peer Support Team is a multi-agency team that has been assembled to provide Peer Support. The team consist of members from various Local, State, and Federal Departments who represent fire, law enforcement, ems and public safety. Peers are available at the ICP. Assigned Peers and culturally competent Clinicians are available to help on an individual and/or group basis.

Some of the signs and symptoms you may be experiencing include, but are not limited to:

Irritability, lack of sleep, quick to anger, isolation, above average tobacco use, an increase in negative coping mechanisms such as excessive alcohol and/or substance abuse. You might experience lack of appetite, isolate yourself, or various other unexplained reactions to normal every day events.

You may not be experiencing these symptoms now. However, you may find yourself experiencing them when you return to your home or Unit. You may be triggered by a past event, that has impacted you, while assigned to future incidents. A sight, sound, smell, or touch could trigger a memory, that is affecting you now, but you're not sure why?

If you find yourself in this situation and need to talk to someone, please come by the Peer trailer, or contact your Employee Assistance Program (EAP). EAP programs are here to help. It is important to talk to someone and get stuff off your chest vs carrying this around for your career.

We are here to help.

KINDCADE FIRE SUPPRESSION REPAIR GUIDELINES

WORK PRIORITY AREAS

Priority Treatment areas are:

1. Watercourse crossing sites utilized during suppression activities.
2. Firelines, roads, and other areas with exposed soil within 100 feet of a watercourse.
3. Arterial roads; road surfaces and drainage facilities.
4. All dozer lines on slopes.
5. Firelines constructed by hand.
6. Infrastructure damage to property.

REPAIR GUIDELINES

Control lines

- Install waterbars while crews and dozers are actively onsite on roads, trails, and handlines damaged by fire suppression. Waterbars shall have proper angle and open outlets to insure effective drainage. Waterbars spacing should vary depending on slope. Waterbars are designed to intercept, slow and spread the precipitation run-off in order to reduce sediment transport and soil erosion.
- Waterbars shall only be constructed where the landowner requests them. Waterbars shall be cut diagonally into firm soil at least 6" deep and have a berm at least 6" in height (for a total height of at least 12 inches from the bottom of the cut to the top of the berm). Waterbars should have a 30-45 degree angle to the fall line with an opening left at one end to release water flow. Where feasible, the discharge from waterbars shall be directed into vegetated areas.
- Where slopes exceed the range where dozers can effectively work, waterbars shall be constructed with hand tools.

Waterbar/Cross Drain spacing

Line or Road Gradient (%)	0-10%	11-25%	26-50%	>50%
Spacing	200'	150'	100'	75'

Roads

Roads used in fire suppression activities shall be left in the same condition they were found or better.

- Abate dust on native surface roads.
- Clean culverts and drainage facilities plugged with soil and debris deposited during suppression activities.
- Remove outside berms created during suppression activities and incorporate into road surface or re-establish existing berms where applicable.
- Install or maintain waterbars where waterbars previously existed.
- Install new waterbars where needed.
- Install rolling dips where rolling dips previously existed.
- Slash from felled trees adjacent to roads shall be lopped and scattered, chipped or piled for burning.
- Berms and push-piles, adjacent to roads and recently cleared areas shall be spread out to the extent feasible. This may be accomplished by back-blading and/or using ripper shanks or grapples. Debris piled against trees or perched above watercourses is especially important to remove or disperse.

Watercourses

- All slash, loose soil and debris deposited into watercourses during suppression activities shall be removed and stabilized.
- Ford watercourse crossings with continued use shall be stabilized with clean rock to minimize further channel and bank damage.

Concentrations of Slash

- Slash piles created by fire suppression operations within 150' of permanent structures, public roads or private roads shall be lopped and scattered or chipped to create a layer no greater than 18" above the soil surface.
- On properties owned by Bureau of Land Management or California State Parks, slash shall be spread over hand and dozer lines to cover soil to minimize erosion. Slash can be crushed by dozers where feasible.

Miscellaneous Infrastructure

- Fences and gates damaged by suppression efforts shall be repaired to a functional condition. Please inform Situation Unit of any broken fences you find, along with the number of strands and/or type of fence material.

Clean-up

- Scattered trash shall be collected and back-hauled to staging areas, drop points and/or base camp.

**Archaeological and Historic Properties:
General Fire-line Guidance.**

**Do not compromise safety for the protection and preservation of archaeological and historic properties.
When possible and prudent:**

1. Be on the lookout for prehistoric and historic archaeological sites. These sites typically occur adjacent to streams and springs, confluences are often especially sensitive. However, sites can occur in other areas too. The most common indicators of prehistoric sites in this area (North Coast Ranges) are scatters of shiny black obsidian flakes from tool making activities and dark midden soils. Historic-era sites include homesteads that contain foundations, rock chimneys, and stone / brick-lined wells. Historic-era mining sites are possible as well.
2. Note, that not much of the area has ever been surveyed for archaeological resources and many sites out there have yet to be discovered.
3. If you observe archaeological resources, flagged or unflagged, attempt to avoid with ground disturbing activities altogether.
4. If avoidance is not possible, minimize ground disturbance. Use a hand crew rather than a dozer to remove fuels from control lines that must cross site areas if possible.
5. Leave all artifacts in place as some may have been intentionally placed for religious or ceremonial reasons.
6. Note locations of discovered resources on a map, better yet, take site coordinates with a GPS. Leave information for the archaeologist so that the sites can be relocated and protected during Fire Suppression Repair. Flag the site in red if possible.
7. If you encounter a burial or other human remains, cease work in that area and contact the archaeologist immediately.

Your help preserving California's non-renewable cultural resources is appreciated.

Contact Information:

Christopher Lloyd
Ukiah Field Office Archaeologist
Bureau of Land Management
(707) 468-4075
crloyd@blm.gov

Ben Harris
Associate State Archaeologist for CAL-Fire's Northern Region
Coverage area: MEU, LNU, CZU, and SCU
Northern Region Headquarter
135 Ridgway Avenue
Santa Rosa, CA 95401
Office: (707) 576-2966
Mobile: (707) 529-7989
Ben.harris@fire.ca.gov

KINCADE Incident Maps may be accessed by

going to:

<https://ftp.nifc.gov>

or google: "nifc ftp"

Click:

>Incident Specific Data

>calif_n

>!CALFIRE

>2019_Incidents

>CA-LNU-019376_Kincade

>GIS >Products

> Desired Date > Select desired map

*Generally, the single most beneficial map to download is the Ops Map

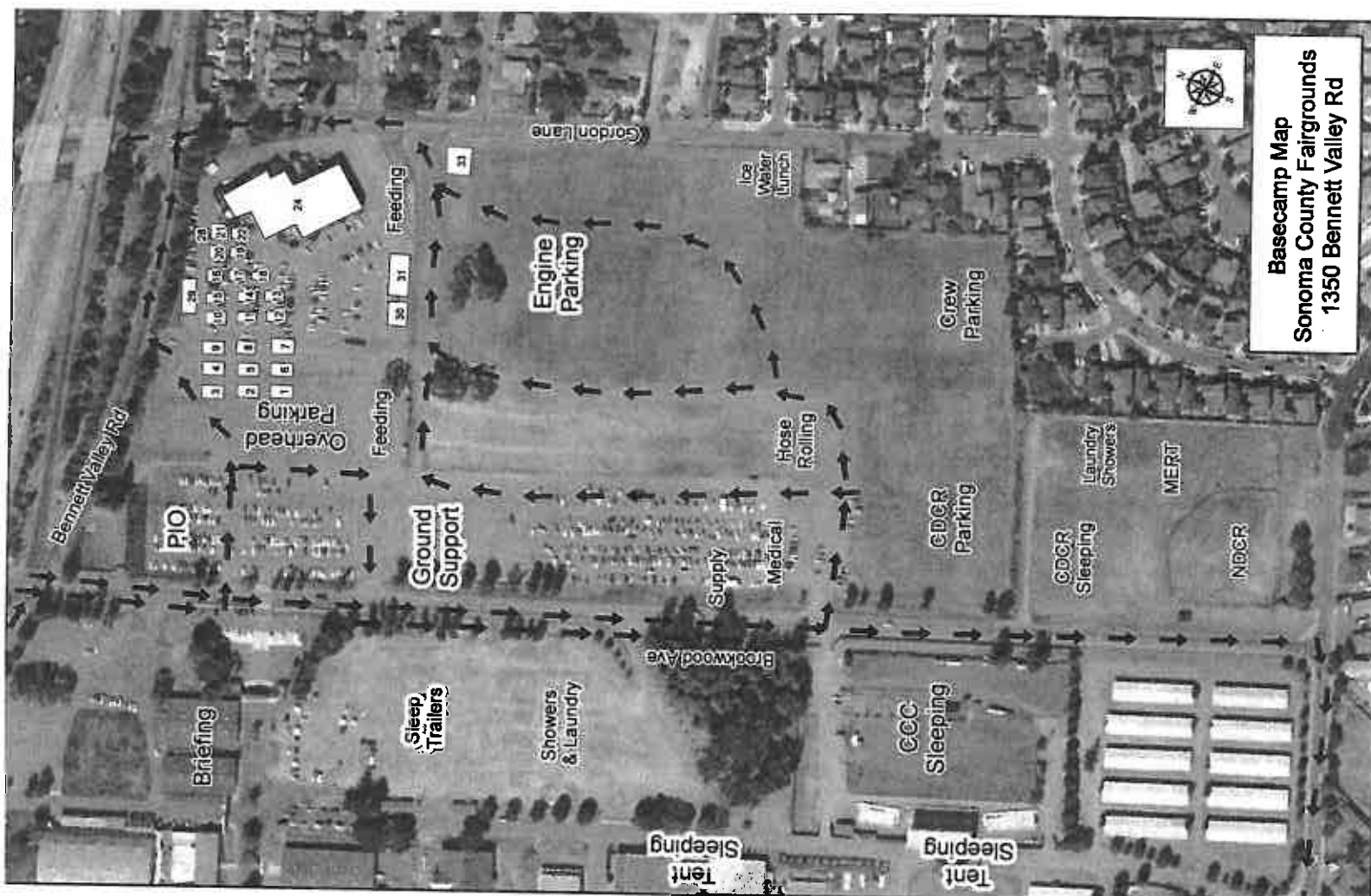

Basecamp Map
 Sonoma County Fairgrounds
 1350 Bennett Valley Rd

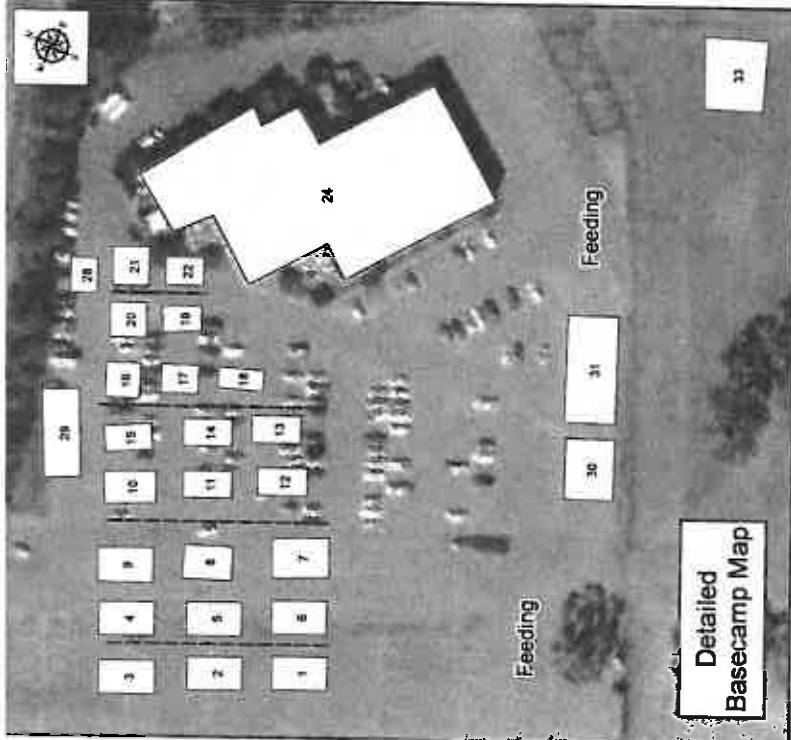

Detailed Basecamp Map

- 1 Check-In
- 2 Demob
- 3 Fed AREP
- 4 PG&E
- 5 Federal Finance
- 6 Compt/Claims
- 7 Ordering
- 8 CALFIRE Time Unit
- 9 Procurement
- 10 Cost Unit
- 11 Finance
- 12 CAL OES
- 13 NDF
- 14 A REP
- 15 CALFIRE Crew Tec
- 16 CDCR Rep
- 17 EMAC
- 18 Private
- 19 Documentation
- 20 Plans
- 21 Resources
- 22 14 Safety
- 23 15 Inclin
- 24 16 Medical
- 25 17 Motels
- 26 18 Logistics
- 27 Training Specialist
- 28 19 Law Enforcement Liason
- 29 IMET
- 30 FBAN
- 31 DINS
- 32 Situation/GIS
- 33 21 Peer Support
- 22 Jockey Club
- 23 PIO
- 24 Clerical
- 25 Communications
- 26 Radio Tech
- 27 Facilities



Overview Map and Fuel



Fuel location and route from ICP (Sonoma County Fairgrounds). Follow route on map.



