

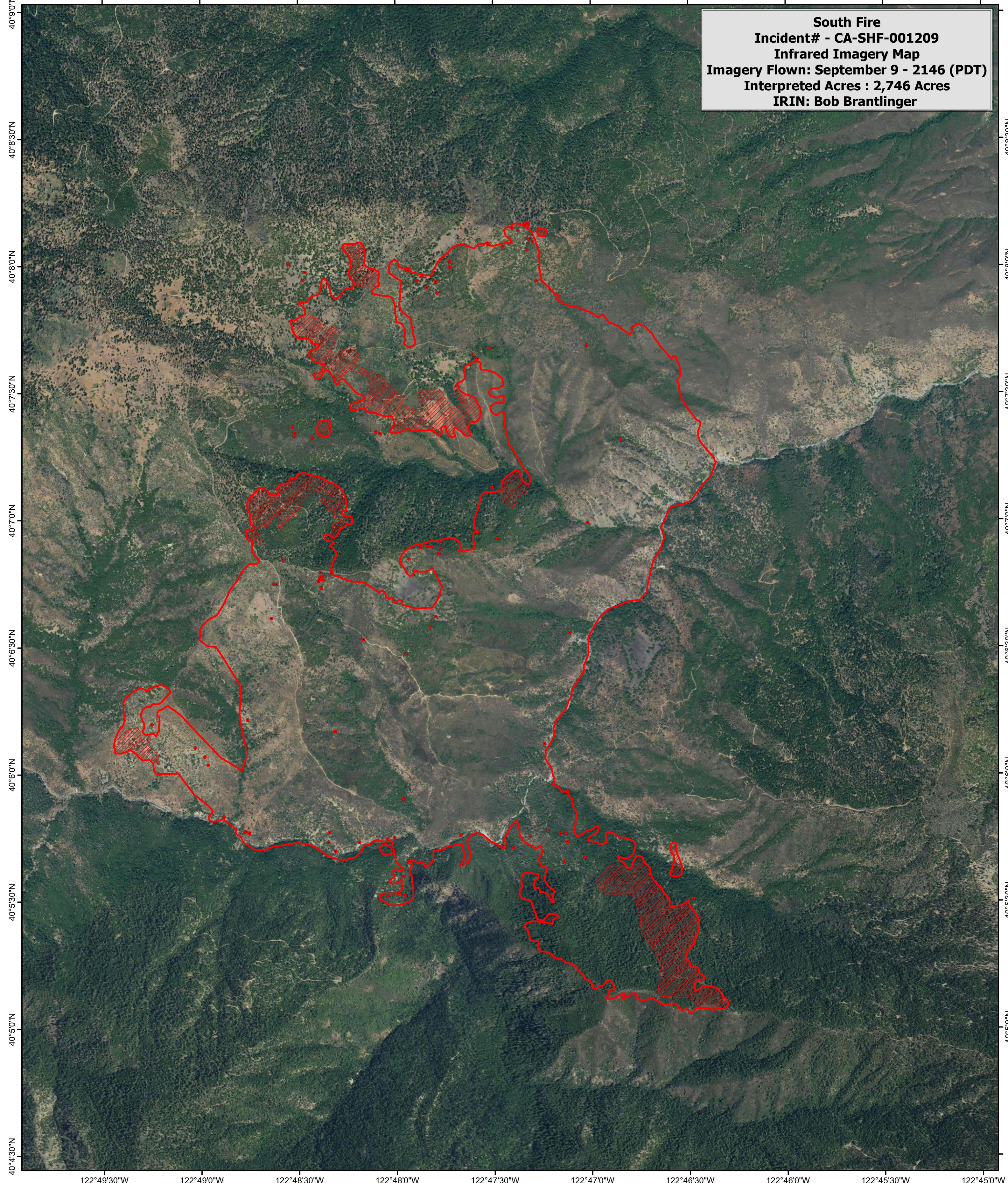



122°49'30"W 122°49'0"W 122°48'30"W 122°48'0"W 122°47'30"W 122°47'0"W 122°46'30"W 122°46'0"W 122°45'30"W 122°45'0"W

**South Fire**  
**Incident# - CA-SHF-001209**  
**Infrared Imagery Map**  
**Imagery Flown: September 9 - 2146 (PDT)**  
**Interpreted Acres : 2,746 Acres**  
**IRIN: Bob Brantlinger**



122°49'30"W 122°49'0"W 122°48'30"W 122°48'0"W 122°47'30"W 122°47'0"W 122°46'30"W 122°46'0"W 122°45'30"W 122°45'0"W

**Legend**

-  **Heat Perimeter**
-  **Intense Heat**
-  **Isolated Heat Source**
-  **Scattered Heat Source**

