

**** CORRECTED ****
INCIDENT ACTION PLAN

HOG INCIDENT

CA-LMU-003874

Wednesday

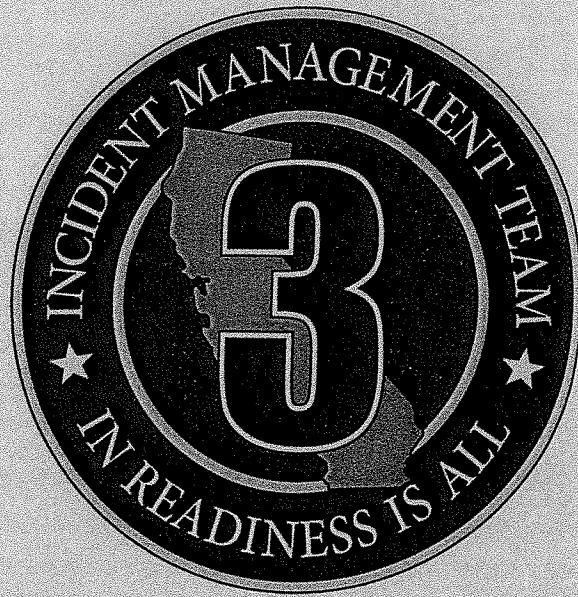

OPERATIONAL PERIOD

7/22/2020 0700
to
7/23/2020 0700



This Page Intentionally Blank

INCIDENT OBJECTIVES (ICS 202)

1. Incident Name: <p style="text-align: center;">Hog</p>	2. Operational Period: Date From: 7/22/2020 Date To: 7/23/2020 Time From: 0700 Time To: 0700
--	---

3. Objective(s):

Strategic Objectives

A full suppression strategy is to be implemented on the Hog Incident. Values at risk associated to the incident include human safety, private property and associated improvements, electrical power infrastructure, and cultural values. Minimize acres burned on all lands by utilizing effective and efficient strategies and tactics while maintaining safety first.

Leaders Intent

Work effectively with cooperative partners towards a common goal of protecting values in a safe and efficient manner. All incident assigned personnel should be prepared to take the appropriate actions regarding:

- Professional behavior, conduct timely / effective communications
- Personal safety and safety of others, including driving slowly, safely and defensively Implementation of tactics that offer a high probability of success
- Manage fatigue by taking breaks and maintaining work rest cycles

Management Objectives

- Fight fire aggressively while maintaining safe work practices to minimize threats to the public and emergency responders, all actions and efforts will focus on safe guarding the citizens and resources of Lassen County
- Ensure COVID-19 precautions and best practices are met always
- Minimize damage to structures, private property and other improvements in the fire area
- Ensure repopulation takes place in a quick, efficient and effective manner
- Protect natural, cultural, heritage resources
- Continue to foster and maintain positive relationships with all local cooperators and stakeholders
- Provide timely and accurate incident information
- Maintain fiscal accountability keeping costs commensurate with values at risk

Control Objectives

- Keep the fire East of the line from Diamond Mountain to Chaparral Hill to Peg Leg Mt. to Mike's Lodge
- Keep the fire South of Eagle Lake Summit to Bridge Creek Springs Road
- Keep the fire West of D Line
- Keep the fire North of Diamond Mountain to Gold Run Road

General Situational Awareness

Steep and rugged terrain, critically dry and receptive fuel beds, active area for fire history and drought stressed trees.

Stop, Think, Organize, Proceed

5. Site Safety Plan Required? Yes No

Approved Site Safety Plan(s) Located at:

6. Incident Action Plan

- | | | | |
|---|--|--|--|
| <input checked="" type="checkbox"/> ICS 203 | <input checked="" type="checkbox"/> ICS 215A | <input checked="" type="checkbox"/> Training Message | <input checked="" type="checkbox"/> Facilities Map |
| <input checked="" type="checkbox"/> ICS 204 | <input checked="" type="checkbox"/> ICS 220 | <input checked="" type="checkbox"/> PIO Message | <input checked="" type="checkbox"/> Travel Map |
| <input checked="" type="checkbox"/> ICS 205 | <input checked="" type="checkbox"/> Weather Forecast | <input checked="" type="checkbox"/> Finance Message | <input type="checkbox"/> |
| <input checked="" type="checkbox"/> ICS 206 | <input checked="" type="checkbox"/> Fire Behavior | <input checked="" type="checkbox"/> Shift Ticket Example | <input type="checkbox"/> |
| <input checked="" type="checkbox"/> ICS 208 | <input checked="" type="checkbox"/> Safety Message | <input checked="" type="checkbox"/> Firing Checklist | <input checked="" type="checkbox"/> ICS 214 |

7. Prepared By: S. DEBENEDET Position/Title: PSC Signature:

8. Approved by Incident Commander: B. SEE Signature:

ICS 202

ORGANIZATION ASSIGNMENT LIST (ICS 203)

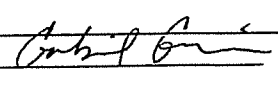
1. Incident Name: Hog		2. Operational Period: Date From: Time From:		7/22/2020 0700	Date To: Time To:	7/23/2020 0700
3. Incident Commander(s) and Command Staff:				7. Operation Section:		
IC/UC's	B. SEE		Operations	S. NORMAN		
Deputy	B. FARIAS / K. BOHALL (T) / G. BELYEA (T)		Deputy Operations	M. BRUNTON		
Safety Officer	D. SARGENTI / D. BROCKMAN (T)		Night Ops	J. OHS		
Information Officer	D. OLSON / B. MERCADO (T)		Staging Area			
Liaison Officer	M. SMITH / J. DAPPER (T) / J. JARED (CHP)		Branch	I	S. JERRY	
4. Agency/Organization Representatives:				Division/Group	A	J. KEOWN GAYLOR
Agency/Organization	Name		Division/Group	C	TBD J. KEOWN / PETERSON (T)	
USFS Agency Rep	D. MUELLER		Division/Group	D	TBD	
USFS Agency Admin	B. DRAKE		Division/Group	E	LOPEZ NO SHOW	
BLM Admin	E. RYAN		Division/Group			
CHP	LT. A. POYNER		Branch	V	R. DANIELSON	
OES Mngr.	S. ROJAS		Division/Group	F	TBD	
LCSO Sheriff	D. GROWDEN		Division/Group	G	TBD MILOVICH	
			Division/Group	J/L	TBD WILLCOX (T)	
			Division/Group			
			Division/Group			
			Branch	IX	J. PIERCE / J. GAHAGAN (T)	
			Division/Group	O	N. GARCIA / W. DARNALL (T)	
			Division/Group	Q	J. REYES / J. BAKER	
			Division/Group	R	G. ENGEN / WRANT (T) WRIGHT (T)	
			Division/Group			
			Division/Group	STRUCTURE	WILLIAMS	
			Branch	Contingency	M. JOHNSON	
			Division/Group	WEST CONT.	G. DEGRAFFENREID	
			Division/Group	SOUTH CONT.	JOHNSON	
5. Planning Section:						
Chief	B. BLOXHAM		Division/Group			
Deputy	S. DEBENEDET / G. GARCIA		Division/Group			
Resource Unit	L. PLATA / T. BYRD / M. SELZER (T) / J. HEALD (T)		Division/Group			
Situation Unit	T. TUGGLE / M. THAU (T)		Branch	Staging	ALBERTE	
Documentation Unit			Division/Group			
Demobilization Unit	E. CAMPBELL		Division/Group			
GISS	S. STANISH		Division/Group			
FBAN	B. NEWMAN		Division/Group			
IMET	T. FUENTES		Division/Group			
Training Tech Spec	J. VOYSON		Air Operations Branch		Director:	M. STANFORD / S. HAWKINS (T)
Hired Equip. Tech Spec	A. WHITLOCK		Air Support Group Supervisor		C. WILSON	
6. Logistics Section				Air Tactical Group Supervisor		
Chief	R. TOVAR		Helibase Manager			
Deputy	R. CLUFF		J. COLLINS			
Supply Unit	J. BECKMAN / J. PECKHAM (T)		8. Finance/Administration Section:			
Facilities Unit	R. HOSTETLER		Chief	R. RAINES		
Ground Support Unit	A. WHITLOCK		Deputy	T. EASTWOOD / P. AGUADA (T)		
Communications Unit	K. JOHNSON		Time Unit	J. OROZCO JR. / Fed Finance T. FORK		
Medical Unit	K. FORTNEY		Procurement Unit	K. SHAEFER		
Ordering Manager	J. SCHEID		Comp/Claims Unit	A. HESTERLY		
			Cost Unit	D. SOLIS (T)		
Prepared By: Name: G. GARCIA		Position/Title: PSC		Signature: 		
ICS 203		Date/Time: -21/2020 2000		NIMS IAP		



Hog Fire Forecast

FORECAST NO: 2
 NAME OF FIRE: Hog
 UNIT: CALFIRE Team 3
 PREDICTION FOR: Wednesday Shift
 SHIFT DATE: July 22, 2020
 FORECAST ISSUED: 2000 PDT July 21, 2020

Incident Meteorologist (IMET): Tony Fuentes
 Email: Tony.Fuentes@noaa.gov
 Cell: (240) 778-5300

*** Dry Lightning Threat: Red Flag Warning Today ***

An incoming low pressure system will result in another day of increased potential for thunderstorms today. A few storms may become strong or severe. Strong outflows with erratic and sudden wind shifts are possible with these storms along with localized areas of heavy rainfall, hail, and dry lightning strikes.

TODAY (WEDNESDAY):
WEATHER: *Red Flag Warning: until 2100*
 Scattered showers and thunderstorms after 1200. A hybrid mix of wet/dry storms. A few storms could be strong or severe.
WINDS (EYE LEVEL): West around 9 - 14 mph after 1400. Gusty and erratic winds with outflows of up to 60 mph possible near thunderstorms in the afternoon.
MAX TEMPERATURES: 83 - 87°
MINIMUM HUMIDITY: 20 - 25%
TRANSPORT WIND: S 10 - 15 mph, shifting W 15 - 25 mph after 1700.
 LAL 4 HAINES: 5

TONIGHT (WEDNESDAY NIGHT):
WEATHER: Partly cloudy. A few lingering showers through 2000.
MIN TEMPERATURES: 48 - 53°F
MAX HUMIDITY: 55 - 60%
WINDS (EYE LEVEL): Outflow winds diminishing, becoming downslope 2-6 mph.
 LAL: 3, decreasing to 1 overnight.
 HAINES: 3

THURSDAY:
WEATHER: Smoke, partly cloudy.
WINDS (EYE LEVEL): Upslope 3-7 mph becoming southwest 9 - 14 mph by late afternoon.
MAX TEMPERATURES: 79 - 84°
MINIMUM HUMIDITY: 20 - 25%
TRANSPORT WIND: W 15 - 20 mph.
 LAL 1 HAINES: 4

Extended Forecast Table:

	Fri Jul 24	Sat Jul 25	Sun Jul 26	Mon Jul 27
Wx	Partly Cloudy	Partly Cloudy	Partly cloudy, 5% chance of precip.	Partly cloudy, 5% chance of precip.
Wind:	SW 8-12 mph	W 7-10 mph	W 8-12 mph	W 8-12
Max Temp / Min RH	79-84° 18-23%	80-86° 16-21%	83-88° 15-20%	85-90° 13-19%
Min Temp / Max RH	49-53° 50-55%	50-55° 45-50%	51-56° 45-50%	55-59° 42-47%
CWR	0%	0%	<5%	<5%
Haines	5	5	5	6

FIRE BEHAVIOR FORECAST

FORECAST NUMBER: 2

TYPE OF FIRE: Wildfire

FIRE NAME: Hog

OPERATIONAL PERIOD: 7/22 - 7/23

DATE ISSUED: 7/22/2020

TIME ISSUED: 0600

UNIT: CA-LMU-3874

SIGNED: *Brian Newman*

Typed/printed: Brian Newman FBAN

INPUTS

WEATHER SUMMARY: RED FLAG WARNING IN EFFECT UNTIL 2100 PDT WEDNESDAY DUE TO THUNDERSTORM ACTIVITY AND POTENTIAL DRY LIGHTNING OVER THE FIRE AREA.

Low pressure over the area will increase the chances of thunderstorms to 35%. The potential for dry lightning exists with these storms along with strong gusty erratic outflow winds. Temperature will be slightly cooler than yesterday, 82-87° with RH values increasing, minimums at 20-25% in the afternoon. Winds will be light early becoming west at 9-14 MPH in the afternoon, except for outflow winds of 50-60 from thunderstorm activity. The inversion will clear quicker than yesterday, around 1200, increasing fire activity earlier in the day.

OUTPUTS

FIRE BEHAVIOR

GENERAL: The fire is burning in heavy timber and slash intermixed with bitterbrush, along with clear cut plots littered with moderate to heavy slash. Fuel moistures in the bitterbrush are nearing record levels, with timber fuel moistures very low due to drought conditions in the area. The fire will continue to burn actively when aligned with the wind and slope, even under the inversion.

- Timber and slash: Rates of spread 9 - 16 feet per minute, 35 - 48 feet/minute with outflow winds
Flame lengths 7-10 feet, 11-15 feet with outflow winds
Spotting ¼ to ½ mile, with 1 ½ mile possible during outflow winds
- Brush: Rates of spread 13-15 feet per minute, 80-90 feet per minute with outflow winds
Flame lengths 4-5 feet, 9-11 feet with outflow winds
Spotting up to ½ mile, up to 1 mile with outflow winds
- Probability of Ignition 98%

SPECIFIC:

Branch I: The fire is primarily burning in the bitterbrush within the timber. Fire activity has been dictated by topography until wind increases and becomes a factor. If active thunderstorms develop, increased fire activity with short to midrange spotting is possible. Expect spotting of up to 1 mile when aligned with the wind.

Branch V: This Branch should have low to moderate fire behavior but may still experience spots from outflow winds. Holdover hot spots within the interior can be potential ember producers with enough wind.

Branch IX: This Branch has the largest variation in topography burning in a mix of bitterbrush and manzanita under the heavy timber. There has been significant fire activity when the winds align with the slope, including single and group tree torching. As the day progresses and thunderstorm activity increases, Spotting will be an issue, especially in Divisions O & Q

AIR OPERATIONS: Thick inversion will inhibit air operations until midday. Outflow winds near thunderstorms may affect flight operations

SAFETY

- Be aware of the afternoon thunderstorms that can bring wind shifts
- Fire weakened timber is starting to fall, maintain your situational awareness
- Make sure to identify escape routes and safety zones early in the shift before dark



CALFIRE INCIDENT MANAGEMENT TEAM 3



1. INCIDENT NAME: Hog Incident		2. DATE PREPARED: July 21, 2020	3. TIME PREPARED: 1000
4. PREPARED BY: David Brockman SOF1(t)	5. LEADER NAME: David Sargenti SOF1	6. OPERATIONAL PERIOD: 7/22/2020 0700 TO 7/23/2020 0700	

SAFETY MESSAGE

Never neglect details. When everyone's mind is dulled or distracted the leader must be doubly vigilant.

- Take all COVID 19 precautions.
- Trees are weakened due to fire activity. Look Up, Down, and Around.
- Make sure everyone gets a briefing!
- Monitor your hydration/nutrition intake and keep adequate supplies of each.
- RED FLAG WARNINGS. Thunderstorms are possible during today's operation. Be prepared to take appropriate actions.
- Drive defensively and expect the unexpected.
- Be sure to wash hands prior to entering feeding line.

**"A SOLID SAFETY PROGRAM
ENSURES WORKERS RETURN
HOME EVERY DAY IN THE
SAME CONDITION THEY LEFT
IN"**



1. FIRE NOT SCOUTED AND SIZED UP

CALFIRE INCIDENT MANAGEMENT TEAM 3 SOF1 David Sargenti



INCIDENT RISK ANALYSIS ICS 215A



BRANCH	HAZARDOUS ACTIONS/ CONDITIONS	MITIGATIONS/WARNINGS/REMEDIES
ALL	COVID 19	<ul style="list-style-type: none"> Wear mask when in camp and around the public. Wash/sanitize hands often. Maintain social distancing when applicable. Complete daily COVID screening process.
ALL	THUNDERSTORM ACTIVITY	<ul style="list-style-type: none"> Review IRPG pg.21. Stay updated on current and predicated weather patterns.
ALL	DRIVING HAZARDS	<ul style="list-style-type: none"> Watch your speeds. Drive defensively! Expect the unexpected. Watch for road degradation and dusty conditions. Be aware of debris in the roadways from rollout and suppression operations.
ALL	WEATHER	<ul style="list-style-type: none"> RED FLAG WARNING!! Be aware of changing wind conditions. Watch for changing weather conditions.
ALL	PERSONNEL SAFETY	<ul style="list-style-type: none"> All personnel are responsible for their personal safety. Immediately report any suspicious activity. Be sure to wear all required PPE while on the fire line.
ALL	POWER LINES	<ul style="list-style-type: none"> Be cautious if you encounter any down lines. Make appropriate notifications if found.
ALL	HYDRATION	<ul style="list-style-type: none"> Drink water before, during and after each shift. Be alert for signs of heat stress in yourself and others.
ALL	FIRE AND DROUGHT WEAKENED TREES/SNAG HAZARDS	<ul style="list-style-type: none"> Follow Hazard Tree Safety Guidelines (IRPG p. 22). Many of the trees within the fire area and along roadways are stressed due to drought conditions and burn times.
ALL	FIRING OPERATIONS	<ul style="list-style-type: none"> Monitor communications when firing operations are ongoing. Be aware where firing is taking place. Watch for residents in and around the area.
ALL	COMMUNICATIONS	<ul style="list-style-type: none"> Check the communication plan for frequency assignments. Be clear and concise when talking on the radio. Use human repeaters as needed.
ALL	BRIEFINGS	<ul style="list-style-type: none"> Make sure everyone gets a briefing on the plan for the day. Document this on your ICS 214.
ALL	LCES	<ul style="list-style-type: none"> Ensure that LCES is being utilized.
ALL	HELICOPTER AWARENESS	<ul style="list-style-type: none"> Watch for rotor wash when working near helicopters. Understand that hazardous trees may react to helicopters overhead. Monitor assigned aircraft frequencies.
ALL	HEAVY EQUIPMENT	<ul style="list-style-type: none"> Watch out for heavy equipment traffic! Be aware of heavy equipment working in the area. Be watchful around heavy equipment, they may not see you.
Incident Name: Hog Incident		Date Prepared: 7/21/2020 Prepared by: David Brockman SOF1 (T)
		Operational Period: 7/22/2020-7/23/2020 0700-0700

In readiness is all

ASSIGNMENT LIST (ICS 204 WF)

CONTROLLED UNCLASSIFIED
INFORMATION//BASIC

1. Incident Name: <p style="text-align: center; font-size: 1.2em;">Hog</p>	2. Operational Period: Date From: 07/22/20 Date To: 07/23/20 Time From: 0700 Time To: 0700	3. Branch Division <p style="text-align: center; font-size: 1.5em;">I A</p> <p style="text-align: center;">Page 1 of 2 Alpha</p>
--	---	---

4. Operations Personnel: Operations Section Chief: S. NORMAN Branch Director: S. JERRY Division/Group Supervisor: J. KEOWN GAYLOR	Night Ops: J. OHS Branch Safety: S. LINK Air Attack:
---	--

5. Resources Assigned:		** Resources Below in Bold are 12 Hour **							
Resource Identifier	ALS	LWD	Leader	Personnel	Request #	Hours	Reporting Location		
STC CZU 9171C				18 +/-	E-78	0700-0700	DP 1		
STC MMU 9420C			PIMENTELL	18 +/-	E-65	0700-0700	DP 1		
STC OES 3800C			C. BURNS	17	E-76	0700-0700	DP 1		
STG SHE 3150G NO SHOW			J. FOLEY	17	E-47	0700-1900	DP 1		
STG MNF 3640C NO SHOW			S. BANKS	27	E-46	0700-1900	DP 1		
CRW T2 C-29			R. CASTRO	20	C-29	0700-1900	DP 1		
CRW T2 C-31			J. COKE	20	C-31	0700-1900	DP 1		
CRW T2 C-34			B. LARKIN	20	C-34	0700-1900	DP 1		
CRW T2 C-60			C. BURNS	20	C-60	0700-1900	DP 1		
CRW T2 C-59			T. BIRKJITA	20	C-59	0700-1900	DP 1		
DOZ PVT E-25			D. WENDON		E-25	0700-0700	DP 1		
DOZ PVT E-31			KIRACK		E-31	0700-0700	DP 1		
DOZ PVT E-276			ROSS		E-276	0700-0700	DP 1		
DOZ PVT E-277			ANTHONY		E-277	0700-0700	DP 1		
WT PVT E-110			RUSTY		E-110	0700-0700	DP 1		
WT PVT E-252					E-252	0700-0700	DP 1		
WT PVT E-255					E-255	0700-0700	DP 1		
WT PVT E-340					E-340	0700-0700	DP 1		

6. Work Assignments:
Construct and hold line.
Conduct defensive firing operations as necessary.

7. Special Instructions:

8. Communications							
Name	Ch	Function	Rx Freq	Rx Tone	Tx Freq	Tx Tone	Notes
CDF C10	1	COMMAND	151.1900	103.5 (T8)	159.2250	167.9 (T7)	Roop Mountain
CDF C2	2	COMMAND	151.2650	103.5	159.3300	110.9 (T1)	Highway 36
CDF T29	5	TACTICAL	151.3475	192.8	151.3475	192.8	
CDF T23	14	AIR TO GROUND	159.4500	192.8 (T16)	159.4500	192.8 (T16)	
CALCORD	15	MEDICAL	156.0750N	T6 - 156.7	156.0750N	T6 - 156.7	
GUARD	16	EMERGENCY	168.6250	0.0	168.6250	110.9 (T1)	EMERGENCY USE ONLY

9. Prepared by: Name:	T. BYRD	RESL	Signature:
ICS 204	Date/Time: 7/21/2020 2200	Personnel Count: 157	

CONTROLLED UNCLASSIFIED INFORMATION//BASIC

ASSIGNMENT LIST (ICS 204 WF)

CONTROLLED UNCLASSIFIED
INFORMATION//BASIC

1. Incident Name: <p style="text-align: center; font-size: 1.2em;">Hog</p>	2. Operational Period: Date From: 07/22/20 Date To: 07/23/20 Time From: 0700 Time To: 0700	3. Branch Division <p style="text-align: center; font-size: 1.5em;">I A</p> Page 2 of 2 Alpha
--	---	---

4. Operations Personnel: Operations Section Chief: S. NORMAN Branch Director: S. JERRY Division/Group Supervisor: J. KEOWN <i>CAYLOE</i>		Night Ops: J. OHS Branch Safety: S. LINK Air Attack:
---	--	--

5. Resources Assigned:	** Resources Below in Bold are 12 Hour **						
Resource Identifier	ALS	LWD	Leader	Personnel	Request #	Hours	Reporting Location
WT PVT E-253					E-253		DP 1
HEQB WILSON			J. WILSON	1	O-54	0700-0700	DP 1
FALM					O-380	0700-1900	DP 1
FEMT REID			A. REID	1	O-223	0700-0700	DP 1
FEMT MCCARTHY			M. MCCARTHY	1	O-251	0700-0700	DP 1

6. Work Assignments:
Construct and hold line.
Conduct defensive firing operations as necessary.

7. Special Instructions:

8. Communications							
Name	Ch	Function	Rx Freq	Rx Tone	Tx Freq	Tx Tone	Notes
CDF C10	1	COMMAND	151.1900	103.5 (T8)	159.2250	167.9 (T7)	Roop Mountain
CDF C2	2	COMMAND	151.2650	103.5	159.3300	110.9 (T1)	Highway 36
CDF T29	5	TACTICAL	151.3475	192.8	151.3475	192.8	
CDF T23	14	AIR TO GROUND	159.4500	192.8 (T16)	159.4500	192.8 (T16)	
CALCORD	15	MEDICAL	156.0750N	T6 - 156.7	156.0750N	T6 - 156.7	
GUARD	16	EMERGENCY	168.6250	0.0	168.6250	110.9 (T1)	EMERGENCY USE ONLY

9. Prepared by: Name: T. BYRD	RESL	Signature:	Personnel Count: 3
ICS 204	Date/Time: 7/21/2020 2200		

ASSIGNMENT LIST (ICS 204 WF)

CONTROLLED UNCLASSIFIED
INFORMATION/BASIC

1. Incident Name: <p style="text-align: center; font-size: 1.2em;">Hog</p>	2. Operational Period: Date From: 07/22/20 Date To: 07/23/20 Time From: 0700 Time To: 0700	3. Branch Division <p style="text-align: center; font-size: 1.5em;">I C</p>
4. Operations Personnel: Operations Section Chief: S. NORMAN Branch Director: S. JERRY Division/Group Supervisor: TBD J. KEOWH / R. PETERSON (CT)		Page 1 of 1 Charlie
Night Ops: J. OHS Branch Safety: S. LINK Air Attack:		

5. Resources Assigned: **** Resources Below in Bold are 12 Hour ****

Resource Identifier	ALS	LWD	Leader	Personnel	Request #	Hours	Reporting Location
STC NEU 9230C				18 +/-	E-26	0700-0700	DP 1
STC 3630C <i>NO SHOW</i>						0700-1900	DP 1
STC							DP 1
STG BTU 9212G			K. FINKENKELLER	30	C-25	0700-0700	DP 1
CRW T2 C-8			J. SCHROEDER	17	C-8	0700-1900	DP 1
CRW T2 C-32			J. LOPEZ	20	C-32	0700-1900	DP 1
CRW <i>C-62</i>					<i>C-62</i>	<i>0700-1900</i>	DP 1
CRW <i>C-63</i>					<i>C-63</i>	<i>0700-1900</i>	DP 1
CRW <i>C-64</i>					<i>C-64</i>	<i>0700-1900</i>	DP 1
DOZ HUU 1240			K. WOHLERS	4	E-89	0700-0700	DP 1
DOZ GZU 1748 <i>NO SHOW</i>			N. GUZMAN	2	E-158	0700-0700	DP 1
DOZ BLM 3183 <i>NO SHOW MECHANICAL</i>						0700-1900	DP 1
DOZ PVT E-105					E-105	0700-0700	DP 1
DOZ PVT E-279 <i>→ DIV 9</i>			S. MOORE	2	E-279	0700-0700	DP 1
WT PVT E-57			CARLTON		E-57	0700-0700	DP 1
WT PVT E-111			J. STOVER	2	E-111	0700-0700	DP 1
WT PVT E-113			E. LEEMAN	2	E-113	0700-0700	DP 1
WT PVT E-250			R. LOGUE	2	E-250	0700-0700	DP 1

6. Work Assignments:
Construct and hold line.
Conduct defensive firing operations as necessary.

7. Special Instructions:

8. Communications

Name	Ch	Function	Rx Freq	Rx Tone	Tx Freq	Tx Tone	Notes
CDF C10	1	COMMAND	151.1900	103.5 (T8)	159.2250	167.9 (T7)	Roop Mountain
CDF C2	2	COMMAND	151.2650	103.5	159.3300	110.9 (T1)	Highway 36
CDF T31	7	TACTICAL	159.3825	192.8	159.3825	192.8	
CDF T23	14	AIR TO GROUND	159.4500	192.8 (T16)	159.4500	192.8 (T16)	
CALCORD	15	MEDICAL	156.0750N	T6 - 156.7	156.0750N	T6 - 156.7	
GUARD	16	EMERGENCY	168.6250	0.0	168.6250	110.9 (T1)	EMERGENCY USE ONLY

9. Prepared by: Name: T. BYRD RESL

Signature: Personnel Count: 99

Date/Time: 7/21/2020 2200

CS 204
IIMS IAP

CONTROLLED UNCLASSIFIED INFORMATION/BASIC

ASSIGNMENT LIST (ICS 204 WF)

CONTROLLED UNCLASSIFIED
INFORMATION//BASIC

1. Incident Name: <p>Hog</p>	2. Operational Period: Date From: 07/22/20 Date To: 07/23/20 Time From: 0700 Time To: 0700	3. Branch <p>I</p>	Division <p>C</p>
--	---	------------------------------	-----------------------------

Page 2 of 2 Charlie

4. Operations Personnel:
Operations Section Chief: **S. NORMAN**
Branch Director: **S. JERRY**
Division/Group Supervisor: **TBD**

Night Ops: **J. OHS**
Branch Safety: **S. LINK**
Air Attack:

5. Resources Assigned: **** Resources Below in Bold are 12 Hour ****

Resource Identifier	ALS	LWD	Leader	Personnel	Request #	Hours	Reporting Location
WT PVT E-32					E-32		DP 1
WT PVT E-22					E-22		DP 1
HEQB							DP 1
HEQB							DP 1
FALM					0-379	0700-1900	DP 1
FALM					0-382	0700-1900	DP 1

6. Work Assignments:
Construct and hold line.
Conduct defensive firing operations as necessary.

7. Special Instructions:

8. Communications

Name	Ch	Function	Rx Freq	Rx Tone	Tx Freq	Tx Tone	Notes
CDF C10	1	COMMAND	151.1900	103.5 (T8)	159.2250	167.9 (T7)	Roop Mountain
CDF C2	2	COMMAND	151.2650	103.5	159.3300	110.9 (T1)	Highway 36
CDF T31	7	TACTICAL	159.3825	192.8	159.3825	192.8	
CDF T23	14	AIR TO GROUND	159.4500	192.8 (T16)	159.4500	192.8 (T16)	
CALCORD	15	MEDICAL	156.0750N	T6 - 156.7	156.0750N	T6 - 156.7	
GUARD	16	EMERGENCY	168.6250	0.0	168.6250	110.9 (T1)	EMERGENCY USE ONLY

9. Prepared by: Name: T. BYRD **RESL**

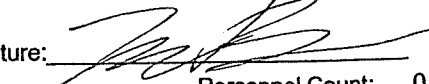
Date/Time: 7/21/2020 2200 Signature:  Personnel Count: 0

ICS 204

NIMS IAP CONTROLLED UNCLASSIFIED INFORMATION//BASIC

ASSIGNMENT LIST (ICS 204 WF)

CONTROLLED UNCLASSIFIED
INFORMATION//BASIC

1. Incident Name: <p style="text-align: center; font-size: 1.2em;">Hog</p>	2. Operational Period: Date From: 07/22/20 Date To: 07/23/20 Time From: 0700 Time To: 0700	3. Branch Division <p style="text-align: center; font-size: 1.5em;">I D</p> <p style="text-align: center;">Page 1 of 1 Delta</p>
--	---	---

4. Operations Personnel: Operations Section Chief: S. NORMAN Branch Director: S. JERRY Division/Group Supervisor: TBD		Night Ops: J. OHS Branch Safety: S. LINK Air Attack:
--	--	--

5. Resources Assigned:		** Resources Below in Bold are 12 Hour **					
Resource Identifier	ALS	LWD	Leader	Personnel	Request #	Hours	Reporting Location
STC						0700-0700	DP 1
STF						0700-0700	DP 1
CRW LNF T2			V. MARTINO	18		0700-1900	DP 1
CRW							DP 1
CRW							DP 1
CRW							DP 1
DOZ LMU 2240			R. DAVIS	2	E-208	0700-0700	DP 1
DOZ TGU 2544			C. WILBAHKS	2	E-36	0700-0700	DP 1
MAST						0700-1900	DP 1
MAST						0700-1900	DP 1
CHIP JW. BAHFORD			JW. BAHFORD	1	F-315	0700-1900	DP 1
CHIP JW. BAHFORD			M. BLAKELY	1	E-310	0700-1900	DP 1
FALM						0700-1900	DP 1

6. Work Assignments:
Construct and hold line.
Conduct defensive firing operations as necessary.

7. Special Instructions:

8. Communications							
Name	Ch	Function	Rx Freq	Rx Tone	Tx Freq	Tx Tone	Notes
CDF C10	1	COMMAND	151.1900	103.5 (T8)	159.2250	167.9 (T7)	Roop Mountain
CDF C2	2	COMMAND	151.2650	103.5	159.3300	110.9 (T1)	Highway 36
CDF T31	7	TACTICAL	151.2425	192.8	151.2425	192.8	
CDF T23	14	AIR TO GROUND	159.4500	192.8 (T16)	159.4500	192.8 (T16)	
CALCORD	15	MEDICAL	156.0750N	T6 - 156.7	156.0750N	T6 - 156.7	
GUARD	16	EMERGENCY	168.6250	0.0	168.6250	110.9 (T1)	EMERGENCY USE ONLY

9. Prepared by: Name:	T. BYRD	RESL	Signature:
CS 204	Date/Time: 7/21/2020 2200	Personnel Count: 4	

ASSIGNMENT LIST (ICS 204 WF)

CONTROLLED UNCLASSIFIED
INFORMATION//BASIC

1. Incident Name: <p style="text-align: center; font-size: 1.2em;">Hog</p>		2. Operational Period: Date From: 07/22/20 Date To: 07/23/20 Time From: 0700 Time To: 0700				3. Branch <p style="text-align: center; font-size: 1.5em;">I</p>		Division <p style="text-align: center; font-size: 1.5em;">E</p>		
4. Operations Personnel: Operations Section Chief: S. NORMAN Branch Director: S. JERRY Division/Group Supervisor: LOPEZ <i>HO SHAW</i>		Night Ops: J. OHS Branch Safety: S. LINK Air Attack:				Page 1 of 2		Echo		
5. Resources Assigned:		** Resources Below in Bold are 12 Hour **								
Resource Identifier	ALS	LWD	Leader	Personnel	Request #	Hours	Reporting Location			
STC XPL 4127C			M. LAUCHER	19	E-84	0700-0700	DP 1			
STC XSJ 4178C			S. ARGANBRIGHT	18	E-82	0700-0700	DP 1			
CRW REDDING IHC			D. MALLIA	18		0700-1900	DP 1			
CRW LASSEN IHC						0700-1900	DP 1			
CRW BECKWORTH IHC <i>BECKWORTH</i>						0700-1900	DP 1			
CRW T1							DP 1			
CRW T1							DP 1			
CRW T1							DP 1			
DOZ LMU 2241			B. MALLERY	2	E-5	0700-0700	DP 1			
DOZ PVT E-104				1	E-104	0700-0700	DP 1			
DOZ T1							DP 1			
DOZ T1							DP 1			
WT PVT E-42				2	E-42	0700-0700	DP 1			
WT PVT E-114			J. SHELTON	2	E-114	0700-0700	DP 1			
WT							DP 1			
WT							DP 1			
FALM							DP 1			
FALM							DP 1			
6. Work Assignments: Construct and hold line. Conduct defensive firing operations as necessary.										
7. Special Instructions:										
8. Communications										
Name	Ch	Function	Rx Freq	Rx Tone	Tx Freq	Tx Tone	Notes			
CDF C10	1	COMMAND	151.1900	103.5 (T8)	159.2250	167.9 (T7)	Roop Mountain			
CDF C2	2	COMMAND	151.2650	103.5	159.3300	110.9 (T1)	Highway 36			
CDF T31	7	TACTICAL	151.2425	192.8	151.2425	192.8				
CDF T23	14	AIR TO GROUND	159.4500	192.8 (T16)	159.4500	192.8 (T16)				
CALCORD	15	MEDICAL	156.0750N	T6 - 156.7	156.0750N	T6 - 156.7				
GUARD	16	EMERGENCY	168.6250	0.0	168.6250	110.9 (T1)	EMERGENCY USE ONLY			
9. Prepared by: Name:		T. BYRD			RESL			Signature:		
ICS 204		Date/Time: 7/21/2020			2200			Personnel Count: 62		

NIMS IAP

CONTROLLED UNCLASSIFIED INFORMATION//BASIC

ASSIGNMENT LIST (ICS 204 WF)

CONTROLLED UNCLASSIFIED
INFORMATION//BASIC

1. Incident Name: <div style="text-align: center; font-size: 1.2em;">Hog</div>	2. Operational Period: Date From: 07/22/20 Date To: 07/23/20 Time From: 0700 Time To: 0700	3. Branch Division <div style="text-align: center; font-size: 1.5em;">I E</div> Page 2 of 2 Echo
--	---	--

4. Operations Personnel: Operations Section Chief: S. NORMAN Branch Director: S. JERRY Division/Group Supervisor: LOPEZ		Night Ops: J. OHS Branch Safety: S. LINK Air Attack:
--	--	--

5. Resources Assigned:		** Resources Below in Bold are 12 Hour **					
Resource Identifier	ALS	LWD	Leader	Personnel	Request #	Hours	Reporting Location
FEMT RYAN			R. RYAN	1	O-156	0700-0700	DP 1
FEMT BRONNEKE			J. BRONNEKE	1	O-157	0700-0700	DP 1

6. Work Assignments:
Construct and hold line.
Conduct defensive firing operations as necessary.

7. Special Instructions:

8. Communications							
Name	Ch	Function	Rx Freq	Rx Tone	Tx Freq	Tx Tone	Notes
DF C10	1	COMMAND	151.1900	103.5 (T8)	159.2250	167.9 (T7)	Roop Mountain
DF C2	2	COMMAND	151.2650	103.5	159.3300	110.9 (T1)	Highway 36
DF T31	7	TACTICAL	151.2425	192.8	151.2425	192.8	
DF T23	14	AIR TO GROUND	159.4500	192.8 (T16)	159.4500	192.8 (T16)	
ALCORD	15	MEDICAL	156.0750N	T6 - 156.7	156.0750N	T6 - 156.7	
UARD	16	EMERGENCY	168.6250	0.0	168.6250	110.9 (T1)	EMERGENCY USE ONLY

Prepared by: Name:	T. BYRD	RESL	Signature:
S 204	Date/Time: 7/21/2020 2200	Personnel Count: 2	

CONTROLLED UNCLASSIFIED INFORMATION//BASIC

ASSIGNMENT LIST (ICS 204 WF)

CONTROLLED UNCLASSIFIED
INFORMATION/BASIC

1. Incident Name: <p style="text-align: center; font-size: 1.2em;">Hog</p>	2. Operational Period: Date From: 07/22/20 Date To: 07/23/20 Time From: 0700 Time To: 0700	3. Branch Division <p style="text-align: center; font-size: 1.5em;">V F</p> <p style="text-align: center;">Page 1 of 1 Foxtrot</p>
--	---	---

4. Operations Personnel: Operations Section Chief: S. NORMAN Branch Director: R. DANIELSON Division/Group Supervisor: TBD	Night Ops: J. OHS Branch Safety: Air Attack:
--	---

5. Resources Assigned:		** Resources Below in Bold are 12 Hour **					
Resource Identifier	ALS	LWD	Leader	Personnel	Request #	Hours	Reporting Location
STC LMU HOG 1			J. SALTZMAN			0700-0700	DP 50
ENG LMU 2261			T, HAUGH	3	E-8		DP 50
ENG LMU 2262			R. KINGORI	3	E-12		DP 50
ENG LMU 2263			E. HALTOM	3	E-13		DP 50
ENG LMU 2272			J, SYBERHANUD	3	E-20		DP 50
ENG LMU 2283			J. SALTZMAN	3			DP 50
CRW T2 C-33			S. LANGBERG	20	C-33	0700-1900	DP 50
CRW T2						0700-1900	DP 50
DOZ PVT E-93			C. BARAJAS	2	E-93	0700-0700	DP 50
DOZ PVT E-106			E. NOBLE	2	E-106	0700-0700	DP 50
MAST						0700-1900	DP 50
MAST						0700-1900	DP 50
FELB						0700-1900	DP 50
FELB						0700-1900	DP 50
FALM						0700-1900	DP 50

6. Work Assignments:
Construct and hold line

7. Special Instructions:

8. Communications							
Name	Ch	Function	Rx Freq	Rx Tone	Tx Freq	Tx Tone	Notes
CDF C10	1	COMMAND	151.1900	103.5 (T8)	159.2250	167.9 (T7)	Roop Mountain
CDF C2	2	COMMAND	151.2650	103.5	159.3300	110.9 (T1)	Highway 36
CDF T30	6	TACTICAL	151.3925	192.8	151.3925	192.8	
CDF T23	14	AIR TO GROUND	159.4500	192.8 (T16)	159.4500	192.8 (T16)	
CALCORD	15	MEDICAL	156.0750N	T6 - 156.7	156.0750N	T6 - 156.7	
GUARD	16	EMERGENCY	168.6250	0.0	168.6250	110.9 (T1)	EMERGENCY USE ONLY

9. Prepared by: Name: T. BYRD	RESL	Signature:	
ICS 204	Date/Time: 7/21/2020 2200	Personnel Count: 39	

ASSIGNMENT LIST (ICS 204 WF)

CONTROLLED UNCLASSIFIED
INFORMATION/BASIC

1. Incident Name: <p style="text-align: center; font-size: 1.2em;">Hog</p>	2. Operational Period: Date From: 07/22/20 Date To: 07/23/20 Time From: 0700 Time To: 0700	3. Branch Division <p style="text-align: center; font-size: 1.5em;">V G</p> <p style="text-align: center;">Page 1 of 1 Golf</p>
--	---	--

4. Operations Personnel:	
Operations Section Chief: S. NORMAN Branch Director: R. DANIELSON Division/Group Supervisor: TBD MCGOWAN MILOJEVICH	Night Ops: J. OHS Branch Safety: Air Attack:

5. Resources Assigned:		** Resources Below in Bold are 12 Hour **						
Resource Identifier	ALS	LWD	Leader	Personnel	Request #	Hours	Reporting Location	
STC SKU 9260C				18 +/-	E-15	0700-0700	DP 50	
STC						0700-0700	DP 50	
CRW T2 DIAMOND MTN						0700-1900	DP 50	
CRW T2						0700-1900	DP 50	
WT PVT E-107			H. MCGOWAN	2	E-107	0700-0700	DP 50	
WT PVT E-257			F. LUTS	2	E-257	0700-0700	DP 50	
HEQB							DP 50	
FALM					0-387		DP 50	
FEMT COOPER			G. COOPER	1	0-23	0700-0700	DP 50	
FEMT ABBOTT			J. ABBOTT	1	0-233	0700-0700	DP 50	
XLK 2100 C			D. ENNEL		E-271			

6. Work Assignments:
 Mop up 50' in
 Improve existing control lines

7. Special Instructions:

8. Communications							
Name	Ch	Function	Rx Freq	Rx Tone	Tx Freq	Tx Tone	Notes
CDF C10	1	COMMAND	151.1900	103.5 (T8)	159.2250	167.9 (T7)	Roop Mountain
CDF C2	2	COMMAND	151.2650	103.5	159.3300	110.9 (T1)	Highway 36
CDF T30	6	TACTICAL	151.2425	192.8	151.2425	192.8	
CDF T23	14	AIR TO GROUND	159.4500	192.8 (T16)	159.4500	192.8 (T16)	
CALCORD	15	MEDICAL	156.0750N	T6 - 156.7	156.0750N	T6 - 156.7	
GUARD	16	EMERGENCY	168.6250	0.0	168.6250	110.9 (T1)	EMERGENCY USE ONLY

9. Prepared by: Name:	T. BYRD	RESL	Signature:
CS 204	Date/Time: 7/21/2020	2200	Personnel Count: 24

ASSIGNMENT LIST (ICS 204 WF)

CONTROLLED UNCLASSIFIED
INFORMATION/BASIC

1. Incident Name: <p style="text-align: center; font-size: 1.2em;">Hog</p>	2. Operational Period: Date From: 07/22/20 Date To: 07/23/20 Time From: 0700 Time To: 0700	3. Branch Division <p style="text-align: center; font-size: 1.5em;">V J / L</p>
4. Operations Personnel:		Page 1 of 1 Juliet / Lima

Operations Section Chief: S. NORMAN Branch Director: R. DANIELSON Division/Group Supervisor: TBD WILSON (T)	Night Ops: J. OHS Branch Safety: Air Attack:
--	---

5. Resources Assigned:		** Resources Below in Bold are 12 Hour **					
Resource Identifier	ALS	LWD	Leader	Personnel	Request #	Hours	Reporting Location
STC <i>LMU 9221C</i>			SHALZMAN			0700-0700	DP 50
STC						0700-0700	DP 50
STC						0700-0700	DP 50
CRW TRINITY IHC			R. REOSA III	16	C-12	0700-1900	DP 50
CRW SMITH RIVER IHC			D. DENLINGER	20	C-13	0700-1900	DP 50
CRW MENDOCINO IHC			E. CECCON	20	C-14	0700-1900	DP 50
DOZ LMU 2242			N. STEVENSON	2	E-206	0700-0700	DP 50
DOZ PVT E-91			T. OFERALL	1	E-91	0700-0700	DP 50
DOZ PVT E-94			K. VOTH	2	E-94	0700-0700	DP 50
WT LNF 3			S. CONWAY	2		0700-1900	DP 50
WT JANESVILLE 432						0700-0700	DP 50
WT PVT E-23			D. HURL	2	E-23	0700-0700	DP 50
WT PVT E-41			D. KIRACK	2	E-41	0700-0700	DP 50
WT							DP 50
HEQB							DP 50
FALM							DP 50

6. Work Assignments:
 Mop up and patrol 50' in
 Hold and improve existing control lines

7. Special Instructions:

8. Communications							
Name	Ch	Function	Rx Freq	Rx Tone	Tx Freq	Tx Tone	Notes
CDF C10	1	COMMAND	151.1900	103.5 (T8)	159.2250	167.9 (T7)	Roop Mountain
CDF C2	2	COMMAND	151.2650	103.5	159.3300	110.9 (T1)	Highway 36
VFIRE 24	10	TACTICAL	151.2425	192.8	151.2425	192.8	
CDF T23	14	AIR TO GROUND	159.4500	192.8 (T16)	159.4500	192.8 (T16)	
CALCORD	15	MEDICAL	156.0750N	T6 - 156.7	156.0750N	T6 - 156.7	
GUARD	16	EMERGENCY	168.6250	0.0	168.6250	110.9 (T1)	EMERGENCY USE ONLY

9. Prepared by: Name: T. BYRD	RESL	Signature:	
ICS 204	Date/Time: 7/21/2020 2200	Personnel Count: 67	

NIMS IAP CONTROLLED UNCLASSIFIED INFORMATION/BASIC

ASSIGNMENT LIST (ICS 204 WF)

CONTROLLED UNCLASSIFIED
INFORMATION//BASIC

1. Incident Name: <p style="text-align: center; font-size: 1.2em;">Hog</p>	2. Operational Period: Date From: 07/22/20 Date To: 07/23/20 Time From: 0700 Time To: 0700	3. Branch <p style="text-align: center; font-size: 1.5em;">IX</p>	Division <p style="text-align: center; font-size: 1.5em;">O</p>
4. Operations Personnel:		Page 2 of 2	Oscar

Operations Section Chief: S. NORMAN Branch Director: J. PIERCE / J. GAHAGAN (T) Division/Group Supervisor: N. GARCIA / W. DARNALL (T)	Night Ops: J. OHS Branch Safety: J. WILLIAMS Air Attack:
--	--

5. Resources Assigned:		** Resources Below in Bold are 12 Hour **					
Resource Identifier	ALS	LWD	Leader	Personnel	Request #	Hours	Reporting Location
HEQB						0700-0700	DP 91
FEMT RAMSEY			M. RAMSEY	1	O-225	0700-0700	DP 91
FEMT FARRER			J. FARRER	1	O-227	0700-0700	DP 91
DOZ PUT E-96				2	E-96		

6. Work Assignments:
Construct and hold line

7. Special Instructions:

8. Communications

Name	Ch	Function	Rx Freq	Rx Tone	Tx Freq	Tx Tone	Notes
CDF C10	1	COMMAND	151.1900	103.5 (T8)	159.2250	167.9 (T7)	Roop Mountain
CDF C2	2	COMMAND	151.2650	103.5	159.3300	110.9 (T1)	Highway 36
VFIRE 25	11	TACTICAL	154.2875N	T6 - 156.7	154.2875N	T6 - 156.7	
CDF T23	14	AIR TO GROUND	159.4500	192.8 (T16)	159.4500	192.8 (T16)	
CALCORD	15	MEDICAL	156.0750N	T6 - 156.7	156.0750N	T6 - 156.7	
GUARD	16	EMERGENCY	168.6250	0.0	168.6250	110.9 (T1)	EMERGENCY USE ONLY

9. Prepared by: Name: T. BYRD RESL

Signature:

ICS 204 Date/Time: 7/21/2020 2200 Personnel Count: 2

ASSIGNMENT LIST (ICS 204 WF)

CONTROLLED UNCLASSIFIED
INFORMATION/BASIC

1. Incident Name: <p style="text-align: center; font-size: 1.2em;">Hog</p>	2. Operational Period: Date From: 07/22/20 Date To: 07/23/20 Time From: 0700 Time To: 0700	3. Branch Division <p style="text-align: center; font-size: 1.5em;">IX Q</p>
4. Operations Personnel:		Page 1 of 2 Quebec

Operations Section Chief: S. NORMAN Branch Director: J. PIERCE / J. GAHAGAN (T) Division/Group Supervisor: J. REYES / J. BAKER	Night Ops: J. OHS Branch Safety: J. WILLIAMS Air Attack:
---	--

5. Resources Assigned:		** Resources Below in Bold are 12 Hour **					
Resource Identifier	ALS	LWD	Leader	Personnel	Request #	Hours	Reporting Location
STC MRN 9150C			T. NUNES	19	E-77	0700-0700	DP 90
STC BTU 9211C			J. MORRIS	19	E-6	0700-0700	DP 90
STC XNE 4101C			J. SMITH	19	E-83	0700-0700	DP 90
STG TGU 9252G			L. THOMAS		C-7	0700-0700	DP 90
STG AEU 9275G			M. BOYCE		C-26	0700-0700	DP 90
CRW T2 C-37			D. DUFFY	20	C-37	0700-1900	DP 90
CRW T2 C-38			J. FOWARD	20	C-38	0700-0700	DP 90
STL LNU 9143L			B. MADOLE	8	E-35	0700-0700	DP 90
DOZ MEU 1145			M. WILSON	3	E-88	0700-0700	DP 90
DOZ LMU 2244						0700-0700	DP 90
DOZ AEU 2744			M. FISCHER	4	E-87	0700-0700	DP 90
DOZ PVT E-92			T. HALTER	2	E-92	0700-0700	DP 90
DOZ PVT E-95			P. TARBUSH	1	E-95	0700-0700	DP 90
DOZ PVT E-97			Z. STEVENSON	1	E-97	0700-0700	DP 90
DOZ PVT E-142 <i>NO SHOW</i>					E-142	0700-0700	DP 90
DOZ PVT E-259			M. BASCHAM	2	E-259	0700-0700	DP 90
DOZ PVT E-262			M. SWANK	3	E-262	0700-0700	DP 90
WT PVT E-56			CARLTON		E-56	0700-0700	DP 90

6. Work Assignments:
Construct and hold line

7. Special Instructions:

8. Communications							
Name	Ch	Function	Rx Freq	Rx Tone	Tx Freq	Tx Tone	Notes
CDF C10	1	COMMAND	151.1900	103.5 (T8)	159.2250	167.9 (T7)	Roop Mountain
CDF C2	2	COMMAND	151.2650	103.5	159.3300	110.9 (T1)	Highway 36
VFIRE 26	12	TACTICAL	154.3025N	T6 - 156.7	154.3025N	T6 - 156.7	
CDF T23	14	AIR TO GROUND	159.4500	192.8 (T16)	159.4500	192.8 (T16)	
CALCORD	15	MEDICAL	156.0750N	T6 - 156.7	156.0750N	T6 - 156.7	
GUARD	16	EMERGENCY	168.6250	0.0	168.6250	110.9 (T1)	EMERGENCY USE ONLY

9. Prepared by: Name: T. BYRD	RESL	Signature:	Personnel Count: 121
ICS 204	Date/Time: 7/21/2020 2200		

NIMS IAP

CONTROLLED UNCLASSIFIED INFORMATION/BASIC

ASSIGNMENT LIST (ICS 204 WF)

CONTROLLED UNCLASSIFIED
INFORMATION//BASIC

1. Incident Name: <p style="text-align: center; font-size: 1.2em;">Hog</p>	2. Operational Period: Date From: 07/22/20 Date To: 07/23/20 Time From: 0700 Time To: 0700	3. Branch Division <p style="text-align: center; font-size: 1.5em;">IX Q</p> <p style="text-align: center;">Page 2 of 2 Quebec</p>
--	---	---

4. Operations Personnel:	
Operations Section Chief: S. NORMAN Branch Director: J. PIERCE / J. GAHAGAN (T) Division/Group Supervisor: J. REYES / J. BAKER	Night Ops: J. OHS Branch Safety: J. WILLIAMS Air Attack:

5. Resources Assigned:	** Resources Below in Bold are 12 Hour **							
Resource Identifier	ALS	LWD	Leader	Personnel	Request #	Hours	Reporting Location	
WT PVT E-57 <i>NO SHOUT</i>			CARLTON		E-57	0700-0700	DP 90	
WT PVT E-249			T. GARR	2	E-249	0700-0700	DP 90	
WT PVT E-333					E-333	0700-0700	DP 90	
WT PVT E-4					E-4	0700-0700	DP 90	
HEQB <i>FREYER</i>						0700-0700	DP 90	
HEQB <i>HASS HASS</i>					0-61	0700-0700	DP 90	
HEQB						0700-0700	DP 90	
HEQB						0700-0700	DP 90	
DOR PVT E-279								
DOR PVT E-99					F-99			

6. Work Assignments: Construct and hold line
--

7. Special Instructions:

8. Communications							
Name	Ch	Function	Rx Freq	Rx Tone	Tx Freq	Tx Tone	Notes
CDF C10	1	COMMAND	151.1900	103.5 (T8)	159.2250	167.9 (T7)	Roop Mountain
CDF C2	2	COMMAND	151.2650	103.5	159.3300	110.9 (T1)	Highway 36
VFIRE 26	12	TACTICAL	154.3025N	T6 - 156.7	154.3025N	T6 - 156.7	
CDF T23	14	AIR TO GROUND	159.4500	192.8 (T16)	159.4500	192.8 (T16)	
CALCORD	15	MEDICAL	156.0750N	T6 - 156.7	156.0750N	T6 - 156.7	
GUARD	16	EMERGENCY	168.6250	0.0	168.6250	110.9 (T1)	EMERGENCY USE ONLY

9. Prepared by: Name: T. BYRD	RESL	
	Signature:	
ICS 204	Date/Time: 7/21/2020 2200	Personnel Count: 2

ASSIGNMENT LIST (ICS 204 WF)

CONTROLLED UNCLASSIFIED
INFORMATION//BASIC

1. Incident Name: <div style="text-align: center; font-size: 1.2em;">Hog</div>	2. Operational Period: Date From: 07/22/20 Date To: 07/23/20 Time From: 0700 Time To: 0700	3. Branch Division <div style="text-align: center; font-size: 1.5em;">IX R</div> Page 1 of 1 Romeo
---	---	---

4. Operations Personnel: Operations Section Chief: S. NORMAN Branch Director: J. PIERCE / J. GAHAGAN (T) Division/Group Supervisor: G. ENGEN / WRANT (T) WRIGHT (T)		Night Ops: J. OHS Branch Safety: Air Attack:
---	--	---

5. Resources Assigned:							
** Resources Below in Bold are 12 Hour **							
Resource Identifier	ALS	LWD	Leader	Personnel	Request #	Hours	Reporting Location
STC XTB 4225C	X		C. SALERNO	20	E-85	0700-0700	DP 90
STC OES 4077C			A. MORENO	21	E-86	0700-0700	DP 90
CRW T2 C-35			N. RAFIKOV	20	C-35	0700-1900	DP 90
CRW T2 C-36			A. HERGERT	20	C-36	0700-1900	DP 90
DOZ PVT E-98			T. STEVENSON	1	E-98	0700-0700	DP 90
DOZ PVT E-260			W. COCKRELL	4	E-260	0700-0700	DP 90
WT PVT E-43			A. RICH	2	E-43	0700-0700	DP 90
WT PVT E-58					E-58	0700-0700	DP 90
WT PVT E-167				2	E-167	0700-0700	DP 90
HEQB							DP 90

6. Work Assignments:
Construct and hold line
Prep and defend structures
Improve existing control line

7. Special Instructions:

8. Communications							
Name	Ch	Function	Rx Freq	Rx Tone	Tx Freq	Tx Tone	Notes
CDF C10	1	COMMAND	151.1900	103.5 (T8)	159.2250	167.9 (T7)	Roop Mountain
CDF C2	2	COMMAND	151.2650	103.5	159.3300	110.9 (T1)	Highway 36
VFIRE 26	12	TACTICAL	154.3025N	T6 - 156.7	154.3025N	T6 - 156.7	
CDF T23	14	AIR TO GROUND	159.4500	192.8 (T16)	159.4500	192.8 (T16)	
CALCORD	15	MEDICAL	156.0750N	T6 - 156.7	156.0750N	T6 - 156.7	
GUARD	16	EMERGENCY	168.6250	0.0	168.6250	110.9 (T1)	EMERGENCY USE ONLY

9. Prepared by: Name: T. BYRD	RESL	Signature:	Personnel Count: 90
--------------------------------------	------	------------	---------------------

ICS 204
NIMS IAP

Date/Time: 7/21/2020 2200

CONTROLLED UNCLASSIFIED INFORMATION//BASIC

ASSIGNMENT LIST (ICS 204 WF)

CONTROLLED UNCLASSIFIED
INFORMATION/BASIC

1. Incident Name: <p style="text-align: center; font-size: 1.2em;">Hog</p>	2. Operational Period: Date From: 07/22/20 Date To: 07/23/20 Time From: 0700 Time To: 0700	3. Branch Division <p style="text-align: center; font-size: 1.2em;">WEST CONTINGENCY</p> <p style="text-align: center;">Page 1 of 1</p>
--	---	--

4. Operations Personnel: Operations Section Chief: S. NORMAN Branch Director: Division/Group Supervisor: G. DEGRAFFENREID	Night Ops: J. OHS Branch Safety: Air Attack:
---	---

5. Resources Assigned:	** Resources Below in Bold are 12 Hour **						
Resource Identifier	ALS	LWD	Leader	Personnel	Request #	Hours	Reporting Location
						0700 - 0700	ICP

6. Work Assignments:
Develop Contingency Plan for Western part of the fire

7. Special Instructions:

8. Communications							
Name	Ch	Function	Rx Freq	Rx Tone	Tx Freq	Tx Tone	Notes
CDF C10	1	COMMAND	151.1900	103.5 (T8)	159.2250	167.9 (T7)	Roop Mountain
CDF C2	2	COMMAND	151.2650	103.5	159.3300	110.9 (T1)	Highway 36
CDF T29	5	TACTICAL	151.3475	192.8	151.3475	192.8	
CDF T23	14	AIR TO GROUND	159.4500	192.8 (T16)	159.4500	192.8 (T16)	
CALCORD	15	MEDICAL	156.0750N	T6 - 156.7	156.0750N	T6 - 156.7	
GUARD	16	EMERGENCY	168.6250	0.0	168.6250	110.9 (T1)	EMERGENCY USE ONLY

9. Prepared by: Name: T. BYRD	RESL	Signature:
ICS 204	Date/Time: 7/21/2020 2200	Personnel Count: 0

ASSIGNMENT LIST (ICS 204 WF)

CONTROLLED UNCLASSIFIED
INFORMATION//BASIC

1. Incident Name: <p style="text-align: center; font-size: 1.2em;">Hog</p>	2. Operational Period: Date From: 07/22/20 Date To: 07/23/20 Time From: 0700 Time To: 0700	3. Branch Division <p style="text-align: center; font-weight: bold;">SOUTH CONTINGENCY</p>
--	---	---

Page 1 of 1

4. Operations Personnel: Operations Section Chief: S. NORMAN Branch Director: Division/Group Supervisor: M. JOHNSON	Night Ops: J. OHS Branch Safety: Air Attack:
---	---

5. Resources Assigned: ** Resources Below in Bold are 12 Hour **							
Resource Identifier	ALS	LWD	Leader	Personnel	Request #	Hours	Reporting Location
DOZ PVT E-96 → <i>DIU O</i>			H. MCGOWAN	1	E-96	0700-0700	ICP
DOZ PVT E-99 → <i>DIU Q</i>			M. SALTERS	1	E-99	0700-0700	ICP
DOZ PVT E-103			S. CLARK	1	E-103	0700-0700	ICP
DOZ T1							ICP
DOZ T1							ICP
DOZ T1							ICP
HEQB							ICP

6. Work Assignments:
Construct contingency line

7. Special Instructions:

8. Communications

Name	Ch	Function	Rx Freq	Rx Tone	Tx Freq	Tx Tone	Notes
CDF C10	1	COMMAND	151.1900	103.5 (T8)	159.2250	167.9 (T7)	Roop Mountain
CDF C2	2	COMMAND	151.2650	103.5	159.3300	110.9 (T1)	Highway 36
CDF T29	5	TACTICAL	151.3475	192.8	151.3475	192.8	
CDF T23	14	AIR TO GROUND	159.4500	192.8 (T16)	159.4500	192.8 (T16)	
CALCORD	15	MEDICAL	156.0750N	T6 - 156.7	156.0750N	T6 - 156.7	
GUARD	16	EMERGENCY	168.6250	0.0	168.6250	110.9 (T1)	EMERGENCY USE ONLY

9. Prepared by: Name: T. BYRD RESL Signature: *[Signature]*

CS 204 Date/Time: 7/21/2020 2200 Personnel Count: 3

ASSIGNMENT LIST (ICS 204 WF)

CONTROLLED UNCLASSIFIED
INFORMATION//BASIC

1. Incident Name: <p style="text-align: center;">Hog</p>	2. Operational Period: Date From: 07/22/20 Date To: 07/23/20 Time From: 0700 Time To: 0700	3. Branch Division <p style="text-align: center; font-size: 1.2em;">Staging</p>
4. Operations Personnel:		Page 1 of 1

Operations Section Chief: S. NORMAN	Night Ops: J. OHS
Branch Director: S. JERRY	Branch Safety:
Division/Group Supervisor:	Air Attack:

5. Resources Assigned:		** Resources Below in Bold are 12 Hour **					
Resource Identifier	ALS	LWD	Leader	Personnel	Request #	Hours	Reporting Location
DOZ PVT E-100			S. MAYWARD	2	E-100	0700-1900	ICP
DOZ PVT E-253					E-253	0700-1900	ICP
DOZ PVT E-256					E-256	0700-1900	ICP
DOZ PVT E-258			S. LASSEN	2	E-258	0700-1900	ICP
DOZ PVT E-261					E-261	0700-1900	ICP
DOZ PVT E-274					E-274	0700-1900	ICP
DOZ PVT E-275			G. HAROLD	1	E-275	0700-1900	ICP
DOZ PVT E-324					E-324		
DOZ PVT E-322					E-322		
DOZ PVT E-323					E-323		
DOZ PVT E-321					E-321		
DOZ PVT E-319					E-319		
DOZ PVT E-320					E-320		
WIT PVT E-336					E-336		
WIT PVT E-337					E-337		
WIT PVT E-254					E-254		
WIT PVT E-334					E-334		
WIT PVT E-339					E-339		

6. Work Assignments: *CRW C-66*
 Maintain 3 minute response time. *CRW C-61*
 Monitor command frequencies.

7. Special Instructions:

8. Communications							
Name	Ch	Function	Rx Freq	Rx Tone	Tx Freq	Tx Tone	Notes
CDF C10	1	COMMAND	151.1900	103.5 (T8)	159.2250	167.9 (T7)	Roop Mountain
CDF C2	2	COMMAND	151.2650	103.5	159.3300	110.9 (T1)	Highway 36
CDF T23	14	AIR TO GROUND	159.4500	192.8 (T16)	159.4500	192.8 (T16)	
CALCORD	15	MEDICAL	156.0750N	T6 - 156.7	156.0750N	T6 - 156.7	
GUARD	16	EMERGENCY	168.6250	0.0	168.6250	110.9 (T1)	EMERGENCY USE ONLY

9. Prepared by: Name: T. BYRD RESL Signature:

ICS 204 Date/Time: 7/21/2020 2200 Personnel Count: 5

NIMS IAP CONTROLLED UNCLASSIFIED INFORMATION//BASIC

ASSIGNMENT LIST (ICS 204 WF)

CONTROLLED UNCLASSIFIED
INFORMATION//BASIC

1. Incident Name: <p style="text-align: center; font-size: 1.2em;">Hog</p>	2. Operational Period: Date From: 07/22/20 Date To: 07/23/20 Time From: 0700 Time To: 0700	3. Branch Division <p style="text-align: center; font-weight: bold;">Lake Forest Structure Group</p>
4. Operations Personnel: Operations Section Chief: S. NORMAN Branch Director: Division/Group Supervisor:		Page 1 of 1

Night Ops: J. OHS	Branch Safety:
Branch Safety:	Air Attack:

5. Resources Assigned:	** Resources Below in Bold are 12 Hour **						
Resource Identifier	ALS	LWD	Leader	Personnel	Request #	Hours	Reporting Location

6. Work Assignments:

7. Special Instructions:

8. Communications							
Name	Ch	Function	Rx Freq	Rx Tone	Tx Freq	Tx Tone	Notes
CDF C10	1	COMMAND	151.1900	103.5 (T8)	159.2250	167.9 (T7)	Roop Mountain
CDF C2	2	COMMAND	151.2650	103.5	159.3300	110.9 (T1)	Highway 36
		TACTICAL					
CDF T23	14	AIR TO GROUND	159.4500	192.8 (T16)	159.4500	192.8 (T16)	
CALCORD	15	MEDICAL	156.0750N	T6 - 156.7	156.0750N	T6 - 156.7	
GUARD	16	EMERGENCY	168.6250	0.0	168.6250	110.9 (T1)	EMERGENCY USE ONLY

9. Prepared by: Name: T. BYRD RESL Signature: _____

ICS 204 Date/Time: 7/21/2020 2200 Personnel Count: 0

AIR OPERATIONS SUMMARY ICS-220

Incident Name / Incident Number CALMU 3874			Sunrise 555	Startup 625	Cutoff 1957	Sunset 2027	Time Prepared 1900	Date Prepared Tuesday, July 21, 2020	Prepared By Shem Hawkins		
General Remarks, Safety Notes, Hazards, Air Operations Special Equipment, etc. TRACK ALL DIPSITE LOCATIONS / NUMBER OF DIPS / GALLONS TAKEN. TRACK ALL DROP LOCATIONS / NUMBER OF DROPS / GALLONS DROPPED. ALL GPS DATA TO BE COLLECTED IN DEGREES, MINUTES, DECIMAL MINUTES, FORMAT. AVOID Aerial Application of Retardant / Foam / Agent within 300' of Waterways, Bodies of Water, etc. If Retardant / Foam / Agent is Dropped Within These Areas Immediately Notify the AOB and Provide the Following Information: Lat / Long, Estimated Number of Gallons and a Map Detailing The Area.							Shutdown 2057	Operational Period - Date Wednesday, July 22, 2020	Operational Period - Time 0700 - 0700		
Helibase Information Name: Meadow Latitude: 40 18.279 Longitude: 120 57.092 Name: Latitude: Longitude:							TFR Information Request # Radius: See NM Altitude: FAA MSL Centerpoint: Website Lat Long NOTAMS: Frequency: http://tfr.faa.gov/tfr2/list.html		Rescue Ship Information Name: On order Phone: Make/Model: Location: Request Procedure for These Aircraft: Order a hoist ship through the ECC See Medical Plan For Additional Info		
Frequencies		RX	Tone	TX	Tone	AM / FM	Position	Name	Phone	Trainee Name	Phone
AIR TACTICS		167.0750		167.0750		FM	AOBD	Matt Stanford	951.545.8205	Shem Hawkins	530.990.5128
AIR / AIR Rotary Wing		118.0750		118.0750		AM	ASGS	Chris Willson	530.448.2408		
AIR / AIR - Briefing		122.2750		122.2750		AM	HEBM	Ryan Johnson	530.340.3099		
AIR / GROUND - Command						FM	ATGS	Skye McGregor	530.895.6505		
AIR / GROUND - Tactical		T23.159.450	192.8	T23.159.450	192.8	FM	HLCO	Brian Renner	707.499.2247		
COMMAND		151.1900	103.5	159.2200	OST	FM	HLCO	Logan Kalfsbeck	530.723.0367		
TOLC		123.0250		123.0250		AM					
DECK		163.1000		163.1000		FM					
CALCORD - MEDICAL		156.0750	156.7 (6)	156.0750	156.7 (6)	FM					
AIRGAURD - Emergency Only		168.6250		168.6250	110.9 (1)	FM					

HELICOPTERS (Use page 2 if Needed)

FAA #	Type	Make/Model	Helibase	Avail	Start	Remarks	FAA #	Type	Make/Model	Helibase	Avail	Start	Remarks
01AJ	I	234	Meadow	800	830	A-53	510	II	212	Chester	800	830	A-73
51BH	I	UH60	Meadow	800	830	A-54							
13FH	I	UH60	Meadow	800	830	A-70							
70K	I	UH60	Meadow	800	830	A-69							
96W	I	S61	Meadow	800	830	A-68							
36BH	I	UH60	Meadow	800	830	A-33							
17FH	I	UH60	Meadow	800	830	A-32							
82BH	I	UH60	Meadow	800	830								
							242H	III	L206	Meadow	8	830	HLCO - Blue - A72
							839PA	III	A350	Meadow	800	830	HLCO - Red - A24
							553	III	407	Ravendale	800	830	A-11
							509	III	Cobra	Chester	800	830	IR- A35

FIXED WING (Use Page 2 if Needed)

FAA #	Type	Make/Model	Base	Avail	Start	Remarks	FAA #	Type	Make/Model	Base	Avail	Start	Remarks

ICS 205 - INCIDENT RADIO COMMUNICATIONS PLAN

CONTROLLED UNCLASSIFIED INFORMATION//BASIC

1. Incident Name: Hog Incident Channels	2. Date/Time Prepared Date: 07/21/2020 Time: 2000	3. Operational Period: Date From: 07/22/20 Time From: 0700 Date To: 07/23/20 Time To: 0700
--	--	---

4. Communications		5. Special Instructions						
Ch#	Function	Name	Assigned To	Rx Freq	Rx Tone	Tx Freq	Tx Tone	Notes
1	COMMAND	CDF C10	ALL DIVISIONS	151.1900	103.5 (T8)	159.2250	167.9 (T7)	Roop Mountain
2	COMMAND	CDF C2	ALL DIVISIONS	151.2650	103.5 (T8)	159.3300	110.9 (T1)	Highway 36
3								
4								
5	TACTICAL	CDF T29	DIV A and CONT.	151.3475	192.8 (T16)	151.3475	192.8 (T16)	
6	TACTICAL	CDF T30	DIV F/G	151.3925	192.8 (T16)	151.3925	192.8 (T16)	
7	TACTICAL	CDF T31	DIV C/D/E	159.3825	192.8 (T16)	159.3825	192.8 (T16)	
8								
9								
10	TACTICAL	VFIRE 24	DIV J/L	154.2725	156.7 (T6)	154.2725	156.7 (T6)	
11	TACTICAL	VFIRE 25	DIV O	154.2875	156.7 (T6)	154.2875	156.7 (T6)	
12	TACTICAL	VFIRE 26	DIV Q/R	154.3025	156.7 (T6)	154.3025	156.7 (T6)	
13	TACTICAL	VTAC 14	BRIEFING	159.4725	156.7 (T6)	159.4725	156.7 (T6)	
14	AIR TO GROUND	CDF T23	ALL DIVS	159.4500	192.8 (T16)	159.4500	192.8 (T16)	
15	MEDICAL	CALCORD	ALL DIVS	156.0750	156.7 (T6)	156.0750	156.7 (T6)	
16	EMERGENCY	GUARD	ALL BRANCHES	168.6250	0.0	168.6250	110.9 (T1)	EMERGENCY USE ONLY
17								
18								
19								
20	EMERGENCY	GUARD	ALL BRANCHES	168.625	0.0	168.625	110.9 (T1)	EMERGENCY USE ONLY

6. Prepared by (Communications Unit Leader): Name: KYLE JOHNSON	Signature:  Date/Time: 7/21/2020 2000
--	---

RADIO BRIEFING
WILL BE BROADCAST ON
VTAC 14

MEDICAL PLAN (ICS 206)

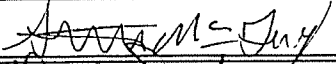
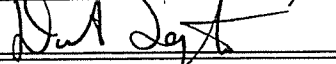
1. Incident Name: <p style="text-align: center;">Hog</p>		2. Operational Period: Date From: 7/22/20 Date To: 7/23/20 Time From: 0700 Time To: 0700					
3. Medical Aid Stations:							
Name	Location	Contact Number/Freq	Paramedics				
CAL MAT	ICP	916-247-1940/ Hog Comms	Yes				
4. Transportation (indicate air or ground):							
Ambulance Service	Location	Contact Number	Level of Service				
Plumas 12	DP 91	530-257-1803/ Hog Coms	ALS				
Semsa Air 1	1800 Spring Ridge Dr, Susanville	866-297-1352/ Hog Coms	ALS				
PHI Med 45	471-920 Johnsonville Dr, Susanville	800-597-9571/ Hog Coms	ALS				
5. Hospitals:							
Hospital Name	Address,	Contact Number(s)/ Frequency	Travel Time		Trauma Center	Burn Center	Helipad
	Lat & Long		Air	Ground			
Banner Lassen Hospital	1800 Spring Ridge Dr Susanville, CA N 40 26.2843, W -120 37.6651	(530) 252-2000	5 min	10 min		<input type="checkbox"/>	<input checked="" type="checkbox"/>
Dignity Health Mercy Medical Center Redding	2175 Rosaline Ave, Redding,	(530) 225-6000	39 min	2 hr	Level 2	<input type="checkbox"/>	<input checked="" type="checkbox"/>
UC Davis Medical Center	2315 Stockton Blvd Sacramento, CA	(916) 734-3636	1hr	3 hr	Level 1	<input checked="" type="checkbox"/>	<input checked="" type="checkbox"/>
Renown Regional Medical Center	1155 Mill Street, Reno, NV 89502, Lat/Long: 39.52552, -119.7952114	(775) 982-4100	32 min	2 hr	Level 2	<input type="checkbox"/>	<input checked="" type="checkbox"/>
						<input type="checkbox"/>	<input type="checkbox"/>
6. Special Medical Emergency Procedures							
Line Emergency Crew Supervisor will contact Division Supervisor with patient complaint/condition and location. - Division Group Supervisor Contacts: 1. Closest EMS resource 2. Communications Unit - Communications Unit Contacts: 1. Ground or Air ambulance as requested. 2. Operations 3. Safety 4. Medical Unit - Division Supervisor or designee will serve as point of contact and run medical emergency on assigned channel. 1. A pre-assigned tactical frequency (i.e. CALCORD) should be used for IWI and only for duration of the emergency. - Communications Unit will clear the Command channel for emergency traffic as needed for duration of the need. Camp Emergency Contact Medical Unit with patient complaint/condition and location. Medical staff will respond to stabilize the patient. - Medical Unit contacts 1. Communications 2. Safety 3. Logistics 4. Operations 5. Crew Supervisor 6. Comp/Claims				Injury Reporting Procedures Nature of Injury: _____ Location of Patient: _____ Point of Contact: _____ Transportation Requested by: Air ___ Ground ___ Point of Pick-Up: _____ Lat: _____ Long: _____ Patient Unit ID: _____ Is an EMT with Patient: Yes ___ No ___ Age: _____ Sex: Male ___ Female ___ All Emergencies - Secure the area and identified witnesses for later investigation. Keep accurate log of events.			
<input type="checkbox"/> Check box if aviation assets are utilized for rescue. If assets are used, coordinate with Air Operations.							
7. Prepared by (Medical Unit Leader): S. McGary				Signature: 			
8. Approved by (Safety Officer): D. SARGENTI / D. BROCKMAN (T)				Signature: 			
ICS 206		Date/Time: 7/21/20 2000		NIMS IAP			



CAL FIRE INCIDENT
MANAGEMENT TEAM 3



TRAINING SPECIALIST MESSAGE

A Training Specialist is now on
the Incident.

All assigned trainees working on Position Task Books will need to register with the Incident Training Specialist in order to receive documented credit for your assignment.

Bring the following with you to register:

- Incident Qualification Card
- Initiated Position Task Book
- Trainee Registration form

Only two members will be allowed in the trailer at a time

Face coverings will be required prior to entering trailer

Justin Voyson TNSP 661-547-8629

In readi-29-ss is all

INCIDENT TRAINEE REGISTRATION FORM

HOG INCIDENT CA-LMU-003874 JUSTIN VOYSON TNSP 661-547-8629

Complete ALL fields and return to Training Specialist or DROP BOX for entry into database.

Remember to close out training packets with the Training Specialist before DEMOB.

TRAINEE's DATA

Name (PRINT): _____ ICS Trainee Position: _____

Request # (A,C,E,or O): _____ Agency Designator (Ex. CA-LMU): _____

USFS ___ State ___ BLM ___ BIA ___ NPS ___ FWS ___ Local Govt. ___ DOD ___ NWS ___

(CAL FIRE ONLY) Were You Assigned From a Priority Trainee Roster? Yes No

Ordered as a Trainee? Yes No

Date Assigned: _____ Cell Phone: _____

Your Qualifications Coordinator: (Chief, Training Officer, etc.)

Name: _____

Name of Home Unit: _____

Address: _____

City: _____ State: _____ Zip Code: _____ Phone: _____

Training Officer's Email Address _____

TRAINEE PREREQUISITES

1. Valid Red Card or agency certification card? _____ Yes _____ No

2. Trainee has current position task book issued by home unit? _____ Yes _____ No

Current Task Book Progress: (Circle) 0% 25% 50% 75% 90%

Priority Open Tasks in Your Position Task Book

1) _____

2) _____

YOUR TRAINER/EVALUATOR's DATA

Trainer/Evaluator Name: _____ ICS position on Incident _____

Home Unit: _____ Agency Designator (ex. CA-LMU): _____

Work Address: _____ City: _____

State: _____ Zip Code: _____ Cell Phone: _____



PUBLIC INFORMATION SECTION



Incident Information Line: (530) 282-5714
Incident Media Line: (530) 282-5714

Incident Updates:
www.fire.ca.gov/current_incidents

STATUS	
Incident Start Date: 7/18/2020	Incident Start Time: 3:30 PM
Cause: Under Investigation	Acres:
Containment:	Total Personnel:

MEDIA – The California State Penal Code Section 409.5(d) allows the news media to enter scenes of disaster, riot or civil disturbance. Properly identified members of the news media should not be restricted from entering locations specified within the code. However, this does not include crime scenes, private property and does not imply that the news media may interfere with incident operations while they are in the areas of concern. More information can be found [here](#).

CAL FIRE SOCIAL MEDIA POLICY – When assigned to a CAL FIRE incident, you will adhere to the CAL FIRE Social Media Policy, Section 0691. You can find further information about the CAL FIRE Social Media Policy [here](#).

PHOTOGRAPHS AND VIDEOS OF INCIDENT – We are in a new era of media. Media no longer means news/broadcast industry, but now refers to anyone that has the capability to shoot video, photographs and post them onto social media sites in a matter of minutes. Unfortunately, we have seen some instances of photographs or videos that have depicted unsafe, unprofessional or embarrassing circumstances which are a serious breach of ethics. When this happens, it reflects poorly on all that are attached to this incident. Posting an inappropriate video, photo or blog comment could expose oneself to unwanted ramifications. It may be unsafe to shoot photos or video and a firefighter who is concentrating on a camera loses their situational awareness.

The Public Information Office would like copies of the video and pictures that you safely took while not in an emergency situation, fire suppression activity or in an overhead assignment. Bring your video and pictures to the Public Information trailer; they will be reviewed and possibly uploaded to our many CAL FIRE social media sites. Remember, we don't want photographs or videos that depict unsafe, unprofessional or embarrassing circumstances, which are a serious breach of ethics.

LOST AND FOUND – The Information Section will manage lost and found items for the incident. If you have lost an item please leave your contact information and what you have lost at the Information Section. If you have found an item on the incident, bring the item to the Information Section with your contact information as well. All items left in Lost and Found will be turned over to the local CAL FIRE Shasta Unit.

MAIL SERVICE – The Information Section can assist you with sending and receiving mail.



FINANCE SECTION MESSAGE



CAL FIRE staff; please ensure you start your eFC-33s with the Personnel Time Recorder.

Please make sure hired equipment shift tickets are completed for all private vendors and dropped off in the Time Unit by agency personnel / line supervisors only, as well as EERAs.

Please report all injuries and suppression damage to the Comp / Claims Unit, no matter how minor.

The Finance Section is located in the grass area across from briefing.

Federal and Contract resources need to check-in with the Federal Time Unit.

OES is located in the back of fairgrounds.

**ROGER RAINES, FSC1
TERRY EASTWOOD, DEP. FSC1**

Finance Me\$\$age

EMERGENCY SHIFT TICKET and EVALUATION FORM					Contractor Name						
The responsible Government Officer will complete this form each shift					Fireline Builders						
Incident or Project Name HOG		Incident Number CA-LMU-003874	Request Number E # Here		Operator #1 Bob Smith	Operator #2 Jeff Smith					
Agreement Number Obtain from vendor's agreement					Operator Furnished By: <input checked="" type="checkbox"/> Contractor <input type="checkbox"/> Government						
Equipment Make CAT		Equipment Model / Type D6N, Type II E			Operating Supplies Furnished By: <input checked="" type="checkbox"/> Contractor <input type="checkbox"/> Government						
Serial Number 6LN3344		Licence Number			Equipment Status <input checked="" type="checkbox"/> Inspected <input checked="" type="checkbox"/> Under Agreement <input type="checkbox"/> Released by Government <input type="checkbox"/> Withdrawn by Contractor						
Equipment Use											
(Circle) Hours / Days / Miles											
Date Mo / Day	Start	Stop	Work	Assignment							
7/28	0700	2400	16	Division B							
7/28	0001	0700	8	Division B							
					Remarks/Comments ** NO DAMAGE / NO CLAIMS						
Vendor Rating					Govt. Rep. Name and Position - PRINT Mike Weber Div. A						
<table border="1"> <tr> <td>Poor*</td> <td>Avg.</td> <td>Good</td> <td>Exc.</td> <td>N/A</td> </tr> </table>					Poor*	Avg.	Good	Exc.	N/A	Govt. Rep. Signature <i>Mike Weber</i>	
Poor*	Avg.	Good	Exc.	N/A							
Met Performance Expectations					Contractor Signature <i>Bob Smith</i>						
Equipment in Safe Working Condition					Date 07/20/20						
Operator Skill Level					Time 0800						
Operates Safely											
Operator's Cooperation Level											
Overall Performance											
<p>* NOTE: Any rating of POOR requires an explanation in Comment Section.</p> <p>**Final evaluation or for more documentation, use an ICS Form 230 or equivalent.</p>											
Pink - Finance					CALFIRE 297 (Rev 3-2011)						
Blue - Home Unit HE Coordinator			Yellow - Vendor		White - Govt Representative						

Vendor Rating
must be done.

EMERGENCY SHIFT TICKET and EVALUATION FORM					Contractor Name						
The responsible Government Officer will complete this form each shift					Fireline Builders						
Incident or Project Name Hog		Incident Number CA-LMU-003874	Request Number E # Here		Operator #1 Bob Smith	Operator #2					
Agreement Number Obtain from vendor's agreement					Operator Furnished By: <input checked="" type="checkbox"/> Contractor <input type="checkbox"/> Government						
Equipment Make CAT		Equipment Model / Type D6N, Type II E			Operating Supplies Furnished By: <input checked="" type="checkbox"/> Contractor <input type="checkbox"/> Government						
Serial Number 6LN3344		Licence Number			Equipment Status <input checked="" type="checkbox"/> Inspected <input checked="" type="checkbox"/> Under Agreement <input type="checkbox"/> Released by Government <input type="checkbox"/> Withdrawn by Contractor						
Equipment Use											
(Circle) Hours / Days / Miles											
Date Mo / Day	Start	Stop	Work	Assignment							
7/28	0001	0700	6	Off Shift							
7/28	0701	1900	12	Division B							
7/28	1901	2400	6	Off Shift							
					Remarks/Comments ** NO DAMAGE / NO CLAIMS						
Vendor Rating					Govt. Rep. Name and Position - PRINT Mike Weber Div. A						
<table border="1"> <tr> <td>Poor*</td> <td>Avg.</td> <td>Good</td> <td>Exc.</td> <td>N/A</td> </tr> </table>					Poor*	Avg.	Good	Exc.	N/A	Govt. Rep. Signature <i>Mike Weber</i>	
Poor*	Avg.	Good	Exc.	N/A							
Met Performance Expectations					Contractor Signature <i>Bob Smith</i>						
Equipment in Safe Working Condition					Date 07/20/20						
Operator Skill Level					Time 0600						
Operates Safely											
Operator's Cooperation Level											
Overall Performance											
<p>* NOTE: Any rating of POOR requires an explanation in Comment Section.</p> <p>**Final evaluation or for more documentation, use an ICS Form 230 or equivalent.</p>											
Pink - Finance					CALFIRE 297 (Rev 3-2011)						
Blue - Home Unit HE Coordinator			Yellow - Vendor		White - Govt Representative						

Vendor Rating
must be done.

FIRING PLAN AND GO / NO GO CHECKLIST

Test Firing Plan

The size and location of the test burn will be large enough and representative of the fuels of the proposed burn area.

Communications:

A radio net announcement at the incident will be made prior to firing operations. This will be communicated on tactical and command nets and will identify general location of geographic area to be burned. Special frequencies may or may not be used.

Frequencies:

- 1. Firing Group Tactical
- 2. Air to Ground
- 3. Aerial ignition discreet frequencies:

Slop-overs and Escapes:

If an escape/slop-over occurs notify the Division/Group Supervisor, who will take appropriate suppression actions. The Firing Group Supervisor will evaluate whether or not to continue firing and communicate such to the Division Group Supervisor. At all times, appropriate information will be transmitted through the chain of command to the Operations Section Chief.

Perimeter Firing Sequence:

The perimeter firing will proceed as follows:

Conditions:

Observed weather conditions: See IAP Weather Forecast
Fire Behavior Burn Index: See IAP Fire Behavior Analysis

Sequence of Firing:

1. Ignition will begin at anchor point(s)
2.
3.
4.
5.

Aerial Ignition Plan (Section 8344.5 of the CAL FIRE 8300 manual):

1. Ignition will begin at anchor point(s)
2.
3.
4.
5.

GO / NO-GO

- All personnel briefed
- Weather forecast reviewed
- Resources in place
- Lookouts posted
- Communications systems in place
- Escape routes and safety zones established and made known
- Fire behavior forecast reviewed
- Test Fire is favorable

APPROVALS and Initials

- Firing Group Supervisor _____
- Division Supervisor _____
- Branch Director _____
- Air Operations Branch Director _____
- Operations Chief _____
- Safety Officer _____
- Incident Commander _____

Prepared by: _____
Agency/Unit: _____
Date: _____

Base Camp Map
Lassen County Fairgrounds

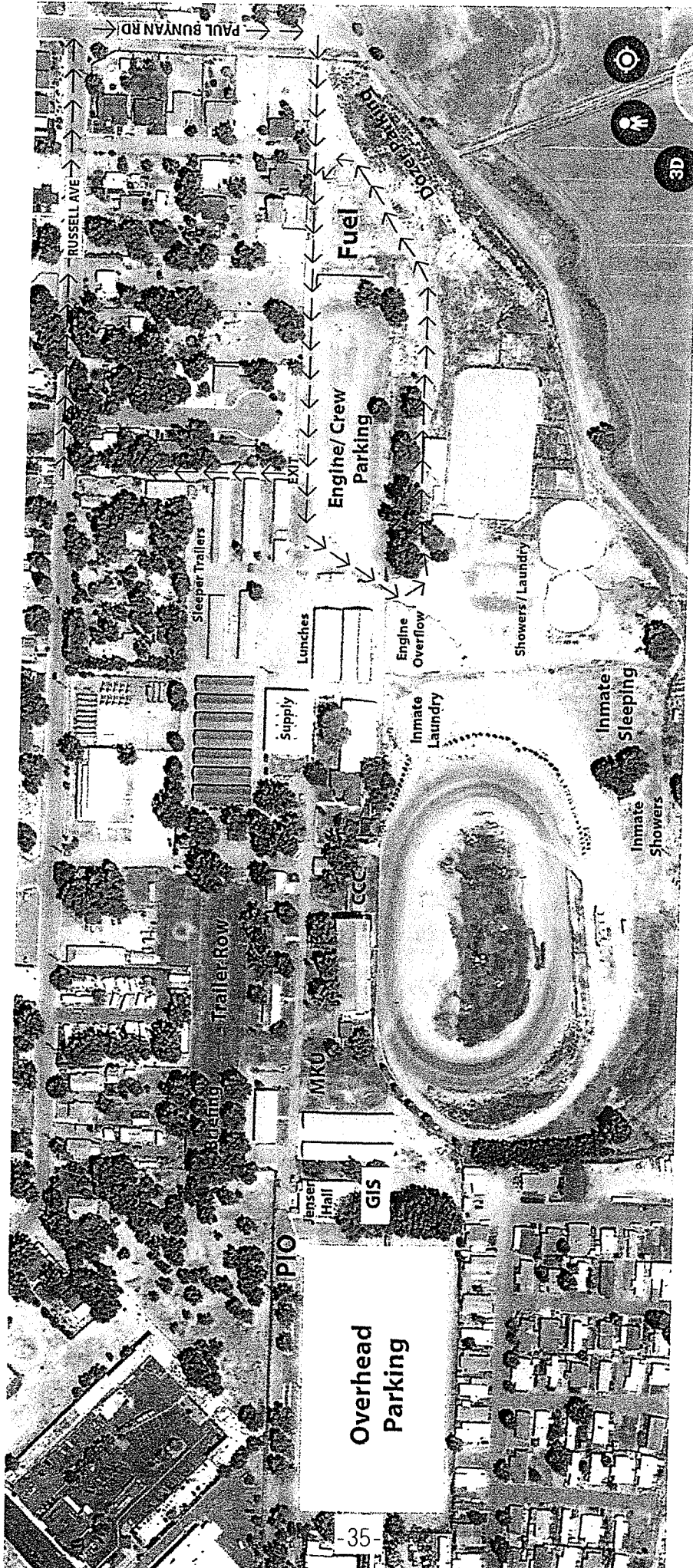



Travel Map

HOG INCIDENT

CA-LMU-003874

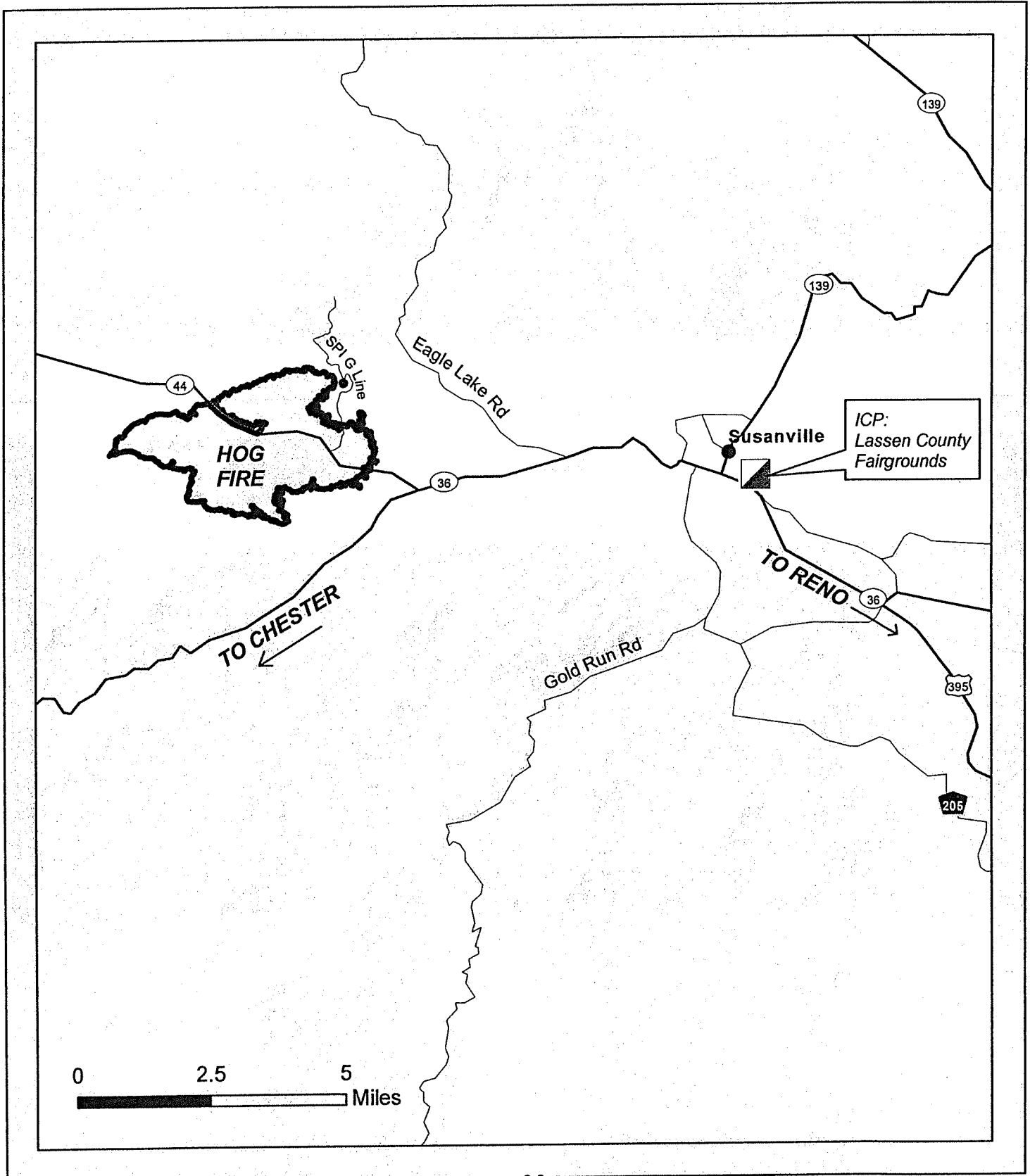

UNIT LOG (ICS 214)

1. Incident Name: Hog **2. Operational Period:** Date From: 7/22/20 Date To: 7/23/20
 Time From: 0700 Time To: 0700

3. Unit Name/Designators **4. Unit Leader (Name and ICS Position)**

5. Personnel Assigned/Designators

NAME	ICS POSITION	HOME BASE

6. Activity Log (Continue on Reverse)

TIME	MAJOR EVENTS

7. Prepared By: _____ **Date/Time:** _____ NIMS IAP