

INCIDENT ACTION PLAN

HOG INCIDENT

CA-LMU-003874

Thursday



OPERATIONAL PERIOD

7/30/2020 0700
to
7/31/2020 0700



INCIDENT OBJECTIVES (ICS 202)

1. Incident Name: <p style="text-align: center;">Hog</p>	2. Operational Period: <table style="width: 100%; border: none;"> <tr> <td style="border: none;">Date From:</td> <td style="border: none;">7/30/2020</td> <td style="border: none;">Date To:</td> <td style="border: none;">7/31/2020</td> </tr> <tr> <td style="border: none;">Time From:</td> <td style="border: none;">0700</td> <td style="border: none;">Time To:</td> <td style="border: none;">0700</td> </tr> </table>	Date From:	7/30/2020	Date To:	7/31/2020	Time From:	0700	Time To:	0700
Date From:	7/30/2020	Date To:	7/31/2020						
Time From:	0700	Time To:	0700						

3. Objective(s):

Strategic Objectives

A full suppression strategy is to be implemented on the Hog Incident. Values at risk associated to the incident include human safety, private property and associated improvements, electrical power infrastructure, and cultural values. Minimize acres burned on all lands by utilizing effective and efficient strategies and tactics while maintaining safety first.

Leaders Intent

Work effectively with cooperative partners towards a common goal of protecting values in a safe and efficient manner. All incident assigned personnel should be prepared to take the appropriate actions regarding:

- Professional behavior, conduct timely / effective communications
- Personal safety and safety of others, including driving slowly, safely and defensively Implementation of tactics that offer a high probability of success
- Manage fatigue by taking breaks and maintaining work rest cycles
- All line supervision personnel including crew and striketeam leaders must attend the morning Operational Briefing

Management Objectives

- Maintaining safe work practices to minimize injuries to emergency responders and impacts to the public
- Ensure COVID-19 precautions and best practices are met always
- Minimize damage to structures, private property and other improvements in the fire area
- Continue to implement the Fireline Suppression Repair Plan while protecting natural, cultural, and heritage resources
- Continue to foster and maintain positive relationships with all local cooperators and stakeholders
- Provide timely and accurate incident information
- Maintain fiscal accountability keeping costs commensurate with values at risk

Control Objectives

- Keep the fire within the existing containment / control lines

General Situational Awareness

Steep and rugged terrain, critically dry and receptive fuel beds, active area for fire history and drought stressed trees.

Stop, Think, Organize, Proceed

5. Site Safety Plan Required? Yes No

Approved Site Safety Plan(s) Located at:

6. Incident Action Plan

<input checked="" type="checkbox"/> ICS 203	<input checked="" type="checkbox"/> ICS 215A	<input checked="" type="checkbox"/> COVID-19 Checklist	<input checked="" type="checkbox"/> Ground Support Map
<input checked="" type="checkbox"/> ICS 204	<input checked="" type="checkbox"/> ICS 220	<input checked="" type="checkbox"/> Training Message	<input checked="" type="checkbox"/> Facilities Map
<input checked="" type="checkbox"/> ICS 205	<input checked="" type="checkbox"/> Weather Forecast	<input checked="" type="checkbox"/> PIO Message	<input checked="" type="checkbox"/> Travel Map
<input checked="" type="checkbox"/> ICS 206	<input checked="" type="checkbox"/> Fire Behavior	<input checked="" type="checkbox"/> Finance Message	<input type="checkbox"/>
<input checked="" type="checkbox"/> ICS 208	<input checked="" type="checkbox"/> Safety Message	<input checked="" type="checkbox"/> Shift Ticket Example	<input checked="" type="checkbox"/> ICS 214

7. Prepared By: S. DEBENEDET	Position/Title: PSC	Signature:	
8. Approved by Incident Commander:	B. SEE	Signature:	

ORGANIZATION ASSIGNMENT LIST (ICS 203)

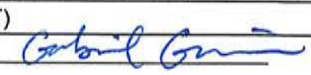
1. Incident Name: Hog		2. Operational Period: Date From: 7/30/2020		Date To: 7/31/2020	
		Time From: 0700		Time To: 0700	
3. Incident Commander(s) and Command Staff:			7. Operation Section:		
IC/UC's	B. SEE	Operations	S. NORMAN / A. TURNER (T)		
Deputy	B. FARIAS / K. BOHALL (T) / G. BELYE (T)	Deputy Operations	M. BRUNTON		
Safety Officer	D. SARGENTI / D. BROCKMAN	Night Ops	J. OHS		
Information Officer	D. OLSON / B. MERCADO (T)	Staging Area			
Liaison Officer	M. SMITH / J. DAPPER (T) / M. WELLS (CHP)	Branch	I	S. JERRY	
4. Agency/Organization Representatives:		Division/Group	A / C / D	N. GARCIA	
Agency/Organization	Name	Division/Group	E / F / G / J	Z. HOLLISTER (12 HR)	
CALFIRE LMU Line Officer	L. CALDWELL	Division/Group	L / O	S. GREENDAHL (12 HR)	
USFS Agency Rep	P. MARTENS	Division/Group	Q / R	K. MANCEBO	
USFS Agency Admin	B. DRAKE	Division/Group			
Cal OES	K. BAILEY	Branch			
BLM Admin	E. RYAN	Staging Area	STAGING		
CHP	LT. A. POYNER	Division/Group			
OES Mngr.	S. ROJAS	Division/Group			
LCSO Agency Rep	M. CARNEY	Division/Group			
CDCR	T. MAINE	Division/Group			
CCC	C. HARRIS	Branch			
Oregon Dept.of Forestry	B. ARNSMEIER	Division/Group			
		Division/Group			
		Division/Group			
		Division/Group			
		Division/Group			
		Branch	FSR	I. HOUSER / G. SCHALL (12 HR)	
		Division/Group			
5. Planning Section:		Division/Group			
Chief	B. BLOXHAM	Division/Group			
Deputy	S. DEBENEDET / G. GARCIA	Division/Group			
Resource Unit	L. PLATA / T. BYRD / J. HEALD (T)	Division/Group			
Situation Unit	M. THAU (T)	Branch			
Documentation Unit	M. SCHAEFFER	Division/Group			
Demobilization Unit	E. CAMPBELL	Division/Group			
GISS	S. STANISH	Division/Group	Water Supply	T. JOHNSON (12 HR)	
FBAN	S. VOLMER	Division/Group			
IMET	T. FUENTES	Division/Group			
Training Tech Spec	J. VOYSON	Air Operations Branch		Director:	M. STANFORD / S. HAWKINS (T)
Crew Tech Spec	M. O'NEIL	Air Support Group Supervisor		C. WILSON	
6. Logistics Section		Air Tactical Group Supervisor		S. MCGREGOR	
Chief	R. TOVAR	Helibase Manager		J. COLLINS	
Deputy	R. CLUFF				
Supply Unit	J. BECKMAN / J. PECKHAM (T)	8. Finance/Administration Section:			
Facilities Unit	R. HOSTETLER	Chief	R. RAINES		
Ground Support Unit	A. WHITLOCK	Deputy	T. EASTWOOD / P. AGUADA (T)		
Communications Unit	K. JOHNSON	Time Unit	J. OROZCO JR. / Fed Finance T. FORK		
Medical Unit	K. FORTNEY	Procurement Unit	K. SHAEFER		
Ordering Manager	J. SCHEID	Comp/Claims Unit	A. HESTERLY		
Hired Equip. Tech Spec	A. WHITLOCK	Cost Unit	D. SOLIS (T)		
Prepared By: Name:	G. GARCIA	Position/Title:	PSC	Signature:	
ICS 203		Date/Time:	7/29/2020 2000		



Hog Fire Forecast

FORECAST NO: 10
 NAME OF FIRE: Hog
 UNIT: CALFIRE Team 3
 PREDICTION FOR: Thursday Shift
 SHIFT DATE: July 30, 2020
 FORECAST ISSUED: 1900 PDT July 29, 2020

Incident Meteorologist (IMET): Tony Fuentes
 Email: Tony.Fuentes@noaa.gov
 Cell: (240) 778-5300

*** Very Dry and Breezy This Week ***

A very dry air mass will settle across the region through the weekend with typical afternoon southwest breezes expected. Daily afternoon minimum humidity will lower to near single digits along with weak humidity recoveries overnight. The driest and breeziest days are expected on Thursday and Friday with poor humidity recovery expected Friday night into early Saturday morning as a dry slot moves across the incident.

TODAY (THURSDAY):

WEATHER: Breezy, very dry.
 WINDS (EYE LEVEL): Upslope 3-7 mph becoming SW 10-14 mph gusts 20 mph.
 MAX TEMPERATURES: 84-89°. 94° at ICP Camp.
 MINIMUM HUMIDITY: 8-13%
 TRANSPORT WIND: SSW 20-25 mph
 HAINES: 5 LAL: 1

TONIGHT (THURSDAY NIGHT):

WEATHER: Mostly clear.
 MIN TEMPERATURES: 55-60°F
 MAX HUMIDITY: 38-43%
 WINDS (EYE LEVEL): Downslope 3-6 mph.
 HAINES: 4 LAL: 1

FRIDAY:

WEATHER: Breezy, very dry.
 WINDS (EYE LEVEL): Upslope 3-7 mph becoming SW 10-15 mph gusts 20 mph.
 MAX TEMPERATURES: 83-88°. 93° at ICP Camp.
 MINIMUM HUMIDITY: 7-13%
 TRANSPORT WIND: SSW 15-20 mph
 HAINES: 5 LAL: 1

Extended Forecast Table:

	Sat Aug 1	Sun Aug 2	Mon Aug 3	Tue Aug 4
Wx	Very Dry/Breezy	Very Dry/Breezy	Dry/Breezy	Sunny
Wind:	SW 10-14 mph Gusts 18 mph	WSW 8-13 mph Gusts 17 mph	WSW 10-14 mph Gusts 17 mph	W 8-13 mph
Max Temp	85-90°	85-90°	84-88°	84-89°
Min RH	7-13%	8-13%	10-15%	12-17%
Min Temp	47-52°	48-53°	50-55°	50-55°
Max RH	34-39%	38-43%	41-46%	43-49%
Haines / LAL / CWR	5 / 1 / 0%	5 / 1 / 0%	4 / 1 / 0%	4 / 1 / 0%

FIRE BEHAVIOR FORECAST

FORECAST NUMBER: 10

TYPE OF FIRE: Wildfire

FIRE NAME: HOG

OPERATIONAL PERIOD: 7/30/20 – 7/31/20

DATE ISSUED: 7/29/2020

TIME ISSUED: 1800

UNIT: CA-LMU-003874

SIGNED: 

Typed/printed: Stephen Volmer FBAN

INPUTS

WEATHER SUMMARY

Dry and breezy with relative humidity dropping into the single digits. Temperatures in the high 80's, LAL 1. Winds upslope 3-7 mph becoming Southwest 10-14 mph with gusts to 20 mph after 13:00. Weak overnight humidity recovery will occur across the entire area.

See IMET forecast for specific details

OUTPUTS

FIRE BEHAVIOR

GENERAL:

- The local area has an abundance of heavy timber with ground litter, intermixed with grass, bitterbrush, and Manzanita, along with clear cut plots littered with moderate to heavy slash.
- Fuel moistures in the bitterbrush are nearing record levels, and timber fuel moistures are very low due to drought conditions in the area. Fuel moistures in Manzanita are much higher, slowing fire spread.
- Expect new ignitions to become wind driven quickly, with dangerous rates of spread and short-range spotting, when in alignment with slope.

Timber and slash: Rate of spread 6-10 ft/min // Flame length 3-7 feet // Spotting 1000 feet // PIG 85%

Bitterbrush: Rate of spread 9-12 ft/min // Flame lengths 10-13 feet // Spotting ¼ mile // PIG 70%

Manzanita: Rate of spread 5-9 ft/min // Flame lengths 2-4 ft // Spotting 500 feet // PIG 60%

*****Values above are valid for any new starts in the area*****

SPECIFIC:

- Fire behavior will be minimal. Smoldering will be possible from stump holes with deep seated heat, and thick surface fuels.
- Increased winds will cause smoldering material to become active, as well as releasing fire weakened timber.
- Fuel and weather conditions are very similar to those from the day of ignition.
- Cut blocks contain a very receptive fuel bed for embers to become established in, and release from forming new spot fires easily.
- **ERC values have reached the 90th percentile.**

AIR OPERATIONS: Clear skies. Gusty conditions will continue over the ridge tops. Transport winds will be out of the South Southwest 20-25 mph.

Sunrise: 06:00 Sunset: 20:18

SAFETY

- Ash pits will remain hot and could be deep. Watch your footing.
- Fire weakened timber will continue to release. Be alert for fire and mechanically damaged trees.
- New starts will have the ability to grow rapidly with the increase in wind and decrease in humidity.



CALFIRE INCIDENT MANAGEMENT TEAM 3



1. INCIDENT NAME: Hog		2. DATE PREPARED: July 29, 2020	3. TIME PREPARED: 1500
4. PREPARED BY: David Brockman SOF1	5. LEADER NAME: David Sargenti SOF1	6. OPERATIONAL PERIOD: 7/30/2020 0700 TO 7/31/2020 0700	

SAFETY MESSAGE

Achievement
a result gained by effort

- Take all COVID 19 precautions.
- Trees are weakened due to fire activity. Look Up, Down, and Around.
- Make sure everyone gets a briefing!
- Monitor your hydration/nutrition intake and keep adequate supplies of each.
- Be aware for changing weather conditions
- Drive defensively, watch your speed and use warning lights when needed.
- Be cautious while traveling home, take rest breaks as needed.



CALFIRE INCIDENT MANAGEMENT TEAM 3 SOF1 David Brockman



INCIDENT RISK ANALYSIS ICS 215A



BRANCH	HAZARDOUS ACTIONS/ CONDITIONS	MITIGATIONS/WARNINGS/REMEDIES
ALL	COVID 19	<ul style="list-style-type: none"> Wear mask when in camp and around the public. Wash/sanitize hands often. Maintain social distancing when applicable. Complete daily COVID screening process.
ALL	DRIVING HAZARDS	<ul style="list-style-type: none"> Watch your speeds. Watch for civilian traffic on the roadways. Drive defensively! Expect the unexpected. Be aware of debris in the roadways from rollout.
ALL	WEATHER	<ul style="list-style-type: none"> Warming temperatures. Dropping humidity.
ALL	PERSONNEL SAFETY	<ul style="list-style-type: none"> Be aware of rest cycle while driving from incident. All personnel are responsible for their personal safety. Immediately report any suspicious activity.
ALL	POWER LINES	<ul style="list-style-type: none"> Be cautious if you encounter any down lines. Make appropriate notifications if found.
ALL	HYDRATION	<ul style="list-style-type: none"> Drink water before, during and after each shift. Be alert for signs of heat stress in yourself and others.
ALL	FIRE AND DROUGHT WEAKENED TREES/SNAG HAZARDS	<ul style="list-style-type: none"> Follow Hazard Tree Safety Guidelines (IRPG p. 22). Many of the trees within the fire area and along roadways are stressed due to drought conditions and burn times.
ALL	MOP UP	<ul style="list-style-type: none"> Wear all appropriate PPE. Watch for stump holes. Do not get complacent.
ALL	COMMUNICATIONS	<ul style="list-style-type: none"> Check the communication plan for frequency assignments. Be clear and concise when talking on the radio. Use human repeaters as needed.
ALL	BRIEFINGS	<ul style="list-style-type: none"> Make sure everyone gets a briefing on the plan for the day. Document this on your ICS 214.
ALL	LCES	<ul style="list-style-type: none"> Ensure that LCES is being utilized.
ALL	HELICOPTER AWARENESS	<ul style="list-style-type: none"> Watch for rotor wash when working near helicopters. Monitor assigned aircraft frequencies.
ALL	HEAVY EQUIPMENT	<ul style="list-style-type: none"> Watch out for heavy equipment traffic! Be aware of heavy equipment working in the area. Be watchful around heavy equipment, they may not see you.
Incident Name: <h2 style="text-align: center;">Hog</h2>		Date Prepared: 7/29/2020 Prepared by: David Brockman  SOF1
		Operational Period: 7/30/2020-7/31/2020 0700-0700

In readiness is all



CAL FIRE INCIDENT MANAGEMENT TEAM 3



Fire and COVID-19 Briefing Checklist

Self-Awareness / Screening

- Immediately separate yourself from others.
- Notify supervisor if you or others experience:
 - Cough, more than expected
 - Shortness of breath or difficulty breathing
 - New loss of taste or smell
 - Fever ○ Sore throat
 - Chills ○ Muscle pain
- Review and follow crew and division plans to isolate, triage, and transport symptomatic personnel.

Hygiene on the Fireline

- Properly wash or sanitize your hands often, especially before and after eating or entering a public place, and after coughing or sneezing.
- Avoid handshakes and communal use items.
- Maintain a supply of hand sanitizer and hand wipes. Inform supervisor of needed resupply.
- Disinfect high touch surfaces often:
 - Radios, phones, doors, pumps, fuel cans, etc.

Social Distancing and Protective Equipment

- Initiate, practice, and remind others of social distancing.
- Conduct briefings and conversations outdoors and at least 6 feet apart.
- Utilize face coverings as a tool when practical.
- Clean or replace dirty face coverings, equipment, and PPE.

Communications

- Face coverings and social distancing complicate communications. Ensure effective sender/receiver messaging.

Protect yourself, your crew, and your camp!

Find more information: <https://www.nwccg.gov/coronavirus>.

NFES 002646 (06/2020)

In readiness is all

ASSIGNMENT LIST (ICS 204 WF)

CONTROLLED UNCLASSIFIED
INFORMATION//BASIC

1. Incident Name: <p style="text-align: center; font-size: 1.2em;">Hog</p>	2. Operational Period: Date From: 07/30/20 Date To: 07/31/20 Time From: 0700 Time To: 0700	3. Branch Division <p style="text-align: center; font-size: 1.5em;">I E / F / G / J</p>
4. Operations Personnel:		Page 1 of 1

Operations Section Chief: S. NORMAN / A. TURNER (T)	Night Ops: J. OHS
Branch Director: S. JERRY	Branch Safety: S. LINK / M. CHAMBLIN
Division/Group Supervisor: Z. HOLLISTER (12 HR)	Air Attack: S. MCGREGOR

5. Resources Assigned:		** Resources Below in Bold are 12 Hour **					
Resource Identifier	ALS	LWD	Leader	Personnel	Request #	Hours	Reporting Location
T/F XLS 3075			S. HITCHCOCK	21	E-142	0700-1900	DP 1
CRW T2 C-34			B. LARKIN	20	C-34	0700-1900	DP 1
CRW T2 C-87			A. RAMIREZ	20	C-87	0700-1900	DP 1
WT PVT E-42			J. HAY	1	E-42	0700-1900	DP 1

6. Work Assignments:
 100% Mop Up.
 Pull hose as needed.
 Backhaul all trash.

7. Special Instructions:
 FEMT Qaudt, FEMP Bunzel, FEMT Farrer and FEMP Clem assigned to Branch I 12 HR.

8. Communications

Name	Ch	Function	Rx Freq	Rx Tone	Tx Freq	Tx Tone	Notes
C11 T15	1	COMMAND	151.1675	103.5 (T8)	159.3975	162.2 (T15)	Roop Mtn covers NE side of Branch V
C11 T14	2	COMMAND	151.1675	103.5 (T8)	159.3975	151.4 (T14)	Shaffer Mtn covers SW side of Branch V
CDF T30	5	TACTICAL	151.3925	192.8 (T16)	151.3925	192.8 (T16)	
CDF T23	14	AIR TO GROUND	159.4500	192.8 (T16)	159.4500	192.8 (T16)	
CALCORD	15	MEDICAL	156.0750	156.7 (T6)	156.0750	156.7 (T6)	
GUARD	16	EMERGENCY	168.6250	0.0	168.6250	110.9 (T1)	EMERGENCY USE ONLY

9. Prepared by: Name: T. BYRD RESL

Signature:

ICS 204 Date/Time: 7/29/2020 2200 Personnel Count: 62

ASSIGNMENT LIST (ICS 204 WF)

CONTROLLED UNCLASSIFIED
INFORMATION//BASIC

1. Incident Name: <p style="text-align: center; font-size: 1.2em;">Hog</p>	2. Operational Period: Date From: 07/30/20 Date To: 07/31/20 Time From: 0700 Time To: 0700	3. Branch Division <p style="text-align: center; font-size: 1.2em;">FSR</p>
4. Operations Personnel:		Page 1 of 3

Operations Section Chief: S. NORMAN / A. TURNER (T)	Night Ops: J. OHS
Branch Director: I. HOUSER / G. SCHALL (12 HR)	Branch Safety:
Division/Group Supervisor:	Air Attack: S. MCGREGOR

5. Resources Assigned:		** Resources Below in Bold are 12 Hour **					
Resource Identifier	ALS	LWD	Leader	Personnel	Request #	Hours	Reporting Location
CRW T2 C-61			L. CERVANCEZ	20	C-61	0700-1900	ICP
CRW T2 C-66			C. OROZCO	20	C-66	0700-1900	ICP
CRW T2 C-78			L. RASCH	20	C-78	0700-1900	ICP
CRW T2 C-90			E. LORD	1	C-90	0700-1900	ICP
DOZ PVT E-31			M. KIRACK	1	E-31	0700-1900	ICP
DOZ PVT E-91			T. OFERALL	1	E-91	0700-1900	ICP
DOZ PVT E-100			S. MAYWARD	1	E-100	0700-1900	ICP
DOZ PVT E-258			S. LASSEN	1	E-258	0700-1900	ICP
DOZ PVT E-275			G. HAROLD	1	E-275	0700-1900	ICP
DOZ PVT E-276			D. DIAL	1	E-276	0700-1900	ICP
DOZ PVT E-277			B. FORKNER	1	E-277	0700-1900	ICP
DOZ PVT E-279			S. MOORE	1	E-279	0700-1900	ICP
WT PVT E-23			D. HURL	1	E-23	0700-1900	ICP
WT PVT E-32			R. POTTER	1	E-32	0700-1900	ICP
WT PVT E-41			D. KIRACK	1	E-41	0700-1900	ICP
WT PVT E-56			L. CARLSON	1	E-56	0700-1900	ICP
WT PVT E-58			M. HAMILTON	1	E-58	0700-1900	ICP
WT PVT E-107			H. MCGOWAN	1	E-107	0700-1900	ICP

6. Work Assignments:
Refer to READ on Lassen National Forest.
Follow Fire Suppression Repair Plan.
Coordinate with HEQB at end of shift.

7. Special Instructions:

8. Communications

Name	Ch	Function	Rx Freq	Rx Tone	Tx Freq	Tx Tone	Notes
C11 T15	1	COMMAND	151.1675	103.5 (T8)	159.3975	162.2 (T15)	Roop Mtn covers NE side of Branch V
C11 T14	2	COMMAND	151.1675	103.5 (T8)	159.3975	151.4 (T14)	Shaffer Mtn covers SW side of Branch V
CDF T29	4	TACTICAL	151.3475	192.8 (T16)	151.3475	192.8 (T16)	
CDF T23	14	AIR TO GROUND	159.4500	192.8 (T16)	159.4500	192.8 (T16)	
CALCORD	15	MEDICAL	156.0750	156.7 (T6)	156.0750	156.7 (T6)	
GUARD	16	EMERGENCY	168.6250	0.0	168.6250	110.9 (T1)	EMERGENCY USE ONLY

9. Prepared by: Name: T. BYRD RESL

Signature:

ICS 204 Date/Time: 7/29/2020 2200 Personnel Count: 75

ASSIGNMENT LIST (ICS 204 WF)

CONTROLLED UNCLASSIFIED
INFORMATION//BASIC

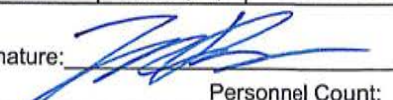
1. Incident Name:		2. Operational Period:				3. Branch		Division	
Hog		Date From: 07/30/20		Date To: 07/31/20		FSR		Page 2 of 3	
		Time From: 0700		Time To: 0700					
4. Operations Personnel:									
Operations Section Chief: S. NORMAN / A. TURNER (T)					Night Ops: J. OHS				
Branch Director: I. HOUSER / G. SCHALL (12 HR)					Branch Safety:				
Division/Group Supervisor:					Air Attack: S. MCGREGOR				
5. Resources Assigned:									
** Resources Below in Bold are 12 Hour **									
Resource Identifier	ALS	LWD	Leader	Personnel	Request #	Hours	Reporting Location		
WT PVT E-113			E. LEEMAN	1	E-113	0700-1900	ICP		
WT PVT E-167				1	E-167	0700-1900	ICP		
WT PVT E-335			B. JOHNSON	1	E-335	0700-1900	ICP		
WT PVT E-336			J. MILLER	1	E-336	0700-1900	ICP		
WT PVT E-340			H. SPURLOCK	1	E-340	0700-1900	ICP		
MAST PVT E-312			T. FUNES	1	E-312	0700-1900	ICP		
MAST PVT E-313			D. THEIS	1	E-313	0700-1900	ICP		
MAST PVT E-372			R. OLSON	1	E-372	0700-1900	ICP		
MAST PVT E-371			B. FORKNER	1	E-371	0700-1900	ICP		
EXC PVT E-424			R. KOEHLER	1	E-424	0700-1900	ICP		
EXC PVT E-430			M. KIRACK	1	E-430	0700-1900	ICP		
EXC PVT E-444			I. POTTER	1	E-444	0700-1900	ICP		
EXC PVT E-445			J. BRITTEN	1	E-445	0700-1900	ICP		
EXC PVT E-449			M. GOODEN	1	E-449	0700-1900	ICP		
EXC PVT E-452			P. WARNER	1	E-452	0700-1900	ICP		
CHIP PVT E-315			M. BLAKMAN	1	E-315	0700-1900	ICP		
GRD PVT E-458			M. LINDAUER	1	E-458	0700-1900	ICP		
GRD PVT E-459			M. COLLINS	1	E-459	0700-1900	ICP		
CMP PVT E-460			S. BROWN	1	E-460	0700-1900	ICP		
HEQB SILVA			J. SILVA	1	O-62	0700-1900	ICP		
6. Work Assignments:									
Refer to READ on Lassen National Forest.									
Follow Fire Suppression Repair Plan.									
Coordinate with HEQB at end of shift.									
7. Special Instructions:									
8. Communications									
Name	Ch	Function	Rx Freq	Rx Tone	Tx Freq	Tx Tone	Notes		
C11 T15	1	COMMAND	151.1675	103.5 (T8)	159.3975	162.2 (T15)	Roop Mtn covers NE side of Branch V		
C11 T14	2	COMMAND	151.1675	103.5 (T8)	159.3975	151.4 (T14)	Shaffer Mtn covers SW side of Branch V		
CDF T29	4	TACTICAL	151.3475	192.8 (T16)	151.3475	192.8 (T16)			
CDF T23	14	AIR TO GROUND	159.4500	192.8 (T16)	159.4500	192.8 (T16)			
CALCORD	15	MEDICAL	156.0750	156.7 (T6)	156.0750	156.7 (T6)			
GUARD	16	EMERGENCY	168.6250	0.0	168.6250	110.9 (T1)	EMERGENCY USE ONLY		
9. Prepared by: Name:									
T. BYRD			RESL			Signature: 			
ICS 204		Date/Time: 7/29/2020		2200		Personnel Count: 20			

NIMS IAP

CONTROLLED UNCLASSIFIED INFORMATION//BASIC

ASSIGNMENT LIST (ICS 204 WF)

CONTROLLED UNCLASSIFIED
INFORMATION/BASIC

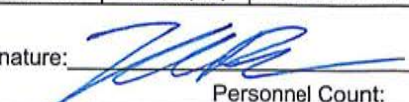
1. Incident Name:		2. Operational Period:				3. Branch		Division	
Hog		Date From: 07/30/20		Date To: 07/31/20		FSR		Page 3 of 3	
		Time From: 0700		Time To: 0700					
4. Operations Personnel:									
Operations Section Chief: S. NORMAN / A. TURNER (T)					Night Ops: J. OHS				
Branch Director: I. HOUSER / G. SCHALL (12 HR)					Branch Safety:				
Division/Group Supervisor:					Air Attack: S. MCGREGOR				
5. Resources Assigned:									
** Resources Below in Bold are 12 Hour **									
Resource Identifier	ALS	LWD	Leader	Personnel	Request #	Hours	Reporting Location		
HEQB FITZGERALD (T)			T. FITZGERALD	1	O-63	0700-1900	ICP		
HEQB T. ROBINSON			T. ROBINSON	1	O-215	0700-1900	ICP		
HEQB ANKLAM (T)			B. ANKLAM	1	O-341	0700-1900	ICP		
HEQB KLOSEK			J. KLOSEK	1	O-334	0700-1900	ICP		
HEQB LEONARD (T)			K. LEONARD	1	O-344	0700-1900	ICP		
HEQB GOLDIE			N. GOLDIE	1	O-60	0700-1900	ICP		
HEQB FARNSWORTH			J. FARNSWORTH	1	O-499	0700-1900	ICP		
HEQB HENRY (T)			J. HENRY	1	O-497	0700-1900	ICP		
FOBS RHOADS			J. RHOADS	1	O-127	0700-1900	ICP		
FOBS JANOW (T)			T. JANOW	1	O-241	0700-1900	ICP		
FOBS FICHER			J. FICHER	1	O-302	0700-1900	ICP		
FOBS NANNINI			B. NANNINI	1	O-455	0700-1900	ICP		
READ IMMEKER			D. IMMEKER	1	O-15	0700-1900	ICP		
READ MARTIN			J. MARTIN	1	O-16	0700-1900	ICP		
READ FARRIS			P. FARRIS	1	O-33	0700-1900	ICP		
READ MERREFIELD			J. MERREFIELD	1	O-490	0700-1900	ICP		
ARCH SEGROVES			A. SEGROVES	1	O-500	0700-1900	ICP		
ARCH ALLEN			T. ALLEN	1	O-501	0700-1900	ICP		
RESP MCDANIEL			J. MCDANIEL	1	O-478	0700-1900	ICP		
RESP COLLINS			T. COLLINS	1	O-479	0700-1900	ICP		
6. Work Assignments:									
Refer to READ on Lassen National Forest.									
Follow Fire Suppression Repair Plan.									
Coordinate with HEQB at end of shift.									
7. Special Instructions:									
8. Communications									
Name	Ch	Function	Rx Freq	Rx Tone	Tx Freq	Tx Tone	Notes		
C11 T15	1	COMMAND	151.1675	103.5 (T8)	159.3975	162.2 (T15)	Roop Mln covers NE side of Branch V		
C11 T14	2	COMMAND	151.1675	103.5 (T8)	159.3975	151.4 (T14)	Shaffer Mln covers SW side of Branch V		
CDF T29	4	TACTICAL	151.3475	192.8 (T16)	151.3475	192.8 (T16)			
CDF T23	14	AIR TO GROUND	159.4500	192.8 (T16)	159.4500	192.8 (T16)			
CALCORD	15	MEDICAL	156.0750	156.7 (T6)	156.0750	156.7 (T6)			
GUARD	16	EMERGENCY	168.6250	0.0	168.6250	110.9 (T1)	EMERGENCY USE ONLY		
9. Prepared by: Name:									
T. BYRD			RESL						
					Signature: 				
ICS 204		Date/Time: 7/29/2020		2200		Personnel Count: 20			

NIMS IAP

CONTROLLED UNCLASSIFIED INFORMATION/BASIC

ASSIGNMENT LIST (ICS 204 WF)

CONTROLLED UNCLASSIFIED
INFORMATION/BASIC

1. Incident Name: <div style="text-align: center; font-weight: bold; font-size: 1.2em;">Hog</div>	2. Operational Period: Date From: 07/30/20 Date To: 07/31/20 Time From: 0700 Time To: 0700	3. Branch Division <div style="text-align: center; font-weight: bold; font-size: 1.2em;">Water Supply</div>
4. Operations Personnel: Operations Section Chief: S. NORMAN / A. TURNER (T) Branch Director: Division/Group Supervisor: T. JOHNSON (12 HR)		Night Ops: J. OHS Branch Safety: Air Attack: S. MCGREGOR

Page 1 of 1

5. Resources Assigned:		** Resources Below in Bold are 12 Hour **					
Resource Identifier	ALS	LWD	Leader	Personnel	Request #	Hours	Reporting Location
WT PVT E-43			A. RICH	1	E-43	0700-1900	ICP
WT PVT E-57			R. RODGERS	2	E-57	0700-0700	ICP
WT PVT E-108			M. SISSON	1	E-108	0700-1900	ICP
WT PVT E-252			B. TORRES	1	E-252	0700-1900	ICP
WT PVT E-253			B. WOOTEN	1	E-253	0700-1900	ICP
WT PVT E-254			W. CLARES	1	E-254	0700-1900	ICP
WT PVT E-411			B. LILLARD	1	E-411	0700-1900	ICP

6. Work Assignments:
Establish and develop water supply from natural sources for fire suppression within the fire perimeter.

7. Special Instructions:

8. Communications

Name	Ch	Function	Rx Freq	Rx Tone	Tx Freq	Tx Tone	Notes
C11 T15	1	COMMAND	151.1675	103.5 (T8)	159.3975	162.2 (T15)	Roop Mtn covers NE side of Branch V
C11 T14	2	COMMAND	151.1675	103.5 (T8)	159.3975	151.4 (T14)	Shaffer Mtn covers SW side of Branch V
VFIRE 26	12	TACTICAL	154.3025	156.7 (T6)	154.3025	156.7 (T6)	
CDF T23	14	AIR TO GROUND	159.4500	192.8 (T16)	159.4500	192.8 (T16)	
CALCORD	15	MEDICAL	156.0750	156.7 (T6)	156.0750	156.7 (T6)	
GUARD	16	EMERGENCY	168.6250	0.0	168.6250	110.9 (T1)	EMERGENCY USE ONLY

9. Prepared by: Name: T. BYRD RESL

Signature:

ICS 204	Date/Time: 7/29/2020 2200	Personnel Count: 8
---------	------------------------------	-----------------------

ASSIGNMENT LIST (ICS 204 WF)

CONTROLLED UNCLASSIFIED
INFORMATION//BASIC

1. Incident Name: <p style="text-align: center;">Hog</p>	2. Operational Period: Date From: 07/30/20 Date To: 07/31/20 Time From: 0700 Time To: 0700	3. Branch Staging <p style="text-align: center;">STAGING</p>
4. Operations Personnel:		Page 1 of 1

Operations Section Chief: S. NORMAN / A. TURNER (T)	Night Ops: J. OHS
Branch Director:	Branch Safety:
Division/Group Supervisor:	Air Attack: S. MCGREGOR

5. Resources Assigned:	** Resources Below in Bold are 12 Hour **						
Resource Identifier	ALS	LWD	Leader	Personnel	Request #	Hours	Reporting Location
CRW T2 C-36			A. HERGERT	20	C-36	0700-1900	ICP
CRW T2 C-38			J. FOWARD	20	C-38	0700-1900	ICP
CRW T2 C-62			S. ORTIZ	20	C-62	0700-1900	ICP
CRW T2 C-64			F. PEREZ	20	C-64	0700-1900	ICP
CRW T2 C-65			A. TOMTHAK	20	C-65	0700-1900	ICP
CRW PVT C-67			M. OJEDA	20	C-67	0700-1900	ICP
CRW T2 C-75			H. ROCHA	20	C-75	0700-1900	ICP

6. Work Assignments:

7. Special Instructions:

8. Communications							
Name	Ch	Function	Rx Freq	Rx Tone	Tx Freq	Tx Tone	Notes
	#N/A						
C11 T14	2	COMMAND	151.1675	103.5 (T8)	159.3975	151.4 (T14)	Shaffer Mtn covers SW side of Branch V
	3						
	#N/A	#N/A	#N/A	#N/A	#N/A	#N/A	#N/A
	#N/A						
CALCORD	15	MEDICAL	156.0750	156.7 (T6)	156.0750	156.7 (T6)	
GUARD	16	EMERGENCY	168.6250	0.0	168.6250	110.9 (T1)	EMERGENCY USE ONLY

9. Prepared by: Name: T. BYRD RESL

Signature: Personnel Count: 140

ICS 204 Date/Time: 7/29/2020 2200

ICS 205 - INCIDENT RADIO COMMUNICATIONS PLAN

CONTROLLED UNCLASSIFIED
INFORMATION//BASIC

1. Incident Name: Hog
 2. Date/Time Prepared: Date: 07/29/2020 Time: 1630
 3. Operational Period: Date From: 07/30/20 Date To: 07/31/20
 Time From: 0700 Time To: 0700

Ch#	Function	Name	Assigned To	Rx Freq	Rx Tone	Tx Freq	Tx Tone	Notes
1	COMMAND	C11 T15	ALL DIVS	151.1675	103.5 (T8)	159.3975	162.2 (T15)	Roop Mtn covers NE side of Branch V
2	COMMAND	C11 T14	ALL DIVS	151.1675	103.5 (T8)	159.3975	151.4 (T14)	Shaffer Mtn covers SW side of Branch V
3								
4	TACTICAL	CDF T29	FIRE SUPP, REPAIR	151.3475	192.8 (T16)	151.3475	192.8 (T16)	
5	TACTICAL	CDF T30	DIV E / F / G / J	151.3925	192.8 (T16)	151.3925	192.8 (T16)	
6	TACTICAL	CDF T31	DIV A / C / D	159.3825	192.8 (T16)	159.3825	192.8 (T16)	
7								
8								
9								
10	TACTICAL	VFIRE 24	DIV L / O	154.2725	156.7 (T6)	154.2725	156.7 (T6)	
11	TACTICAL	VFIRE 25	DIV Q / R	154.2875	156.7 (T6)	154.2875	156.7 (T6)	
12	TACTICAL	VFIRE 26	WTR SPLY	154.3025	156.7 (T6)	154.3025	156.7 (T6)	
13	TACTICAL	VTAC 14	BRIEFING	159.4725	156.7 (T6)	159.4725	156.7 (T6)	
14	AIR TO GROUND	CDF T23	ALL DIVS	159.4500	192.8 (T16)	159.4500	192.8 (T16)	
15	MEDICAL	CALCORD	ALL DIVS	156.0750	156.7 (T6)	156.0750	156.7 (T6)	
16	EMERGENCY	GUARD	ALL DIVS	168.6250	0.0	168.6250	110.9 (T1)	EMERGENCY USE ONLY
17								
18								
19								
20	EMERGENCY	GUARD	ALL DIVS	168.6250	0.0	168.6250	110.9 (T1)	EMERGENCY USE ONLY

5. Special Instructions

6. Prepared by (Communications Unit Leader): Name: Kyle Johnson
 Signature: 
 ICS 205 - CONTROLLED UNCLASSIFIED INFORMATION//BASIC
 NIMS IAP Date/Time: 7/29/2020 2000



CAL FIRE INCIDENT
MANAGEMENT TEAM 3



**RADIO BRIEFING
WILL BE BROADCAST ON
VTAC 14**

In readiness is all

1. Incident Name: Hog	2. Operational Period: Date From: 7/30/20 Date To: 7/31/20 Time From: 0700 Time To: 0700
---------------------------------	--

3. Medical Aid Stations:			
Name	Location	Contact Number/Freq	Paramedics
CAL MAT	ICP	916-257-0492/ Hog Coms	Yes

4. Transportation (indicate air or ground):			
Ambulance Service	Location	Contact Number	Level of Service
Plumas 12 (ground)	DP 91	530-249-8483/ Hog Coms	ALS
Guard 841 (24hr rescue/hoist)	Fall River Helibase	Hog Coms	ALS
SEMSA Air 1 (air)	Susanville Airport	866-297-1352/ Hog Coms	ALS

5. Hospitals:								
Hospital Name	Address,		Contact Number(s)/ Frequency	Travel Time		Trauma Center	Bum Center	Helipad
	Lat & Long Helipad			Air	Ground			
Banner Lassen Hospital	1800 Spring Ridge Dr Susanville, CA 96130 Lat/Long N 40' 26.27, W 120' 37.67		(530) 252-2096	5 min	10 min	Level 3	<input type="checkbox"/>	<input checked="" type="checkbox"/>
Dignity Health Mercy Medical Center Redding	2175 Rosaline Ave Redding, CA 96001 Lat/Long: N 40' 34.33, W 122' 23.80		(530) 225-7201	39 min	2 hr	Level 2	<input type="checkbox"/>	<input checked="" type="checkbox"/>
UC Davis Medical Center	2315 Stockton Blvd Sacramento, CA 95817 Lat/Long N 38' 33.28, W 121' 27.35		(916) 734-5669	1hr	3 hr	Level 1	<input checked="" type="checkbox"/>	<input checked="" type="checkbox"/>
Renown Regional Medical Center	1155 Mill Street Reno, NV 89502 Lat/Long: N 39' 31.52, W 119' 47.74		(775) 982-2005	32 min	2 hr	Level 2	<input type="checkbox"/>	<input checked="" type="checkbox"/>

6. Special Medical Emergency Procedures	
<p>Line Emergency Crew Supervisor will contact Division Supervisor with patient complaint/condition and location. - Division Group Supervisor Contacts: 1. Closest EMS resource 2. Communications Unit - Communications Unit Contacts: 1. Ground or Air ambulance as requested. 2. Operations 3. Safety 4. Medical Unit - Division Supervisor or designee will serve as point of contact and run medical emergency on assigned channel. 1. A pre-assigned tactical frequency (i.e. CALCORD) should be used for IWI and only for duration of the emergency. - Communications Unit will clear the Command channel for emergency traffic as needed for duration of the need.</p> <p>Camp Emergency Contact Medical Unit with patient complaint/condition and location. Medical staff will respond to stabilize the patient. - Medical Unit contacts 1. Communications 2. Safety 3. Logistics 4. Operations 5. Crew Supervisor 6. Comp/Claims</p>	<p>Injury Reporting Procedures</p> <p>Nature of Injury: _____ Location of Patient: _____ Point of Contact: _____ Transportation Requested by: Air ___ Ground ___ Point of Pick-Up: _____ Lat: _____ Long: _____ Patient Unit ID: _____ Is an EMT with Patient: Yes ___ No ___ Age: _____ Sex: Male ___ Female ___</p> <p>All Emergencies - Secure the area and identified witnesses for later investigation. Keep accurate log of events.</p>

Check box if aviation assets are utilized for rescue. If assets are used, coordinate with Air Operations.

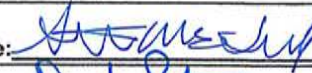
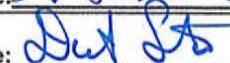
7. Prepared by (Medical Unit Leader): S. McGary	Signature: 
8. Approved by (Safety Officer): D. SARGENTI / D. BROCKMAN	Signature: 

ICS 206	NIMS IAP	Date/Time: 7/29/20 2000
---------	----------	-------------------------



CAL FIRE INCIDENT
MANAGEMENT TEAM 3



TRAINING SPECIALIST MESSAGE

TRAINERS/EVALUATORS:

Beat the Rush!!

If as much work as possible has been completed in the position task book, you are strongly encouraged to take advantage of your time in camp and conduct the training close-out with the TNSP. It is not necessary to wait until you demob.

TRAINEES:

Today, July 30th at 1200 hours is the deadline to close out your active training assignment with the TNSP. In order to receive documented credit for your training assignment, you must close out with the Training Specialist.

Bring the following to the "exit interview"

- Your properly initiated Position Task Book
- Completed and signed ICS 225 Performance Evaluation
- Completed and signed Evaluation Record

Forms are available at the Training Desk
Remember: No documentation- it didn't happen!

Justin Voyson TNSP 661-547-8629

In readiness is all



INCIDENT MANAGEMENT TEAM 3



DEMOBILIZATION MESSAGE Hog Incident CA-LMU-003874

We appreciate your efforts during this incident and want to make sure that we get you to your next destination safely and efficiently. When we begin demobilization, a Tentative Demobilization List will be posted in several places around base camp, including the briefing area and the eating area. If you are on this list, please adhere to the following:

SHOW UP AT THE DESIGNATED TIME

- Show up at the designated time.
- Do not show up early.
- Do not show up late.

A demobilization schedule has been prepared in careful coordination with all essential demobilization functions. Not following the demobilization schedule can have significant negative impacts on the Demobilization Unit staff and all other resources scheduled for demobilization. We do not want you or any other resources to have unnecessary delays. Please adhere to your scheduled demobilization time.

BE PREPARED FOR A RE-ASSIGNMENT

There may be other incidents in the state that are in need of resources. There is a possibility that some of the resources released from this incident will be immediately assigned to another one. Please make sure you are properly supplied, rested, and nourished while waiting for your designated demobilization time.

BE THOROUGH AND EFFICIENT

Demobilization begins and ends at the Demobilization Unit. Please follow the instructions given to you when starting the demobilization process. Returning to the Demobilization Unit with a complete and accurate Demobilization Check-Out (ICS-221) form will help prevent any unnecessary delays and ensure you are shown as available for future assignments. Unforeseen delays can occur during the demobilization process, such as mechanical issues discovered while at Ground Support. Plan to visit the Time Unit towards the end of the demobilization process in order to provide an accurate accounting of your time.

Prepared by DMOB Eric Campbell

A handwritten signature in blue ink, appearing to read "Eric Campbell".



PUBLIC INFORMATION SECTION



Incident Information Line: (530) 282-5714
Incident Media Line: (530) 282-5714

Incident Updates:
www.fire.ca.gov/current_incidents

STATUS	
Incident Start Date: 7/18/2020	Incident Start Time: 3:30 PM
Cause: Under Investigation	Acres:
Containment:	Total Personnel:

MEDIA – The California State Penal Code Section 409.5(d) allows the news media to enter scenes of disaster, riot or civil disturbance. Properly identified members of the news media should not be restricted from entering locations specified within the code. However, this does not include crime scenes, private property and does not imply that the news media may interfere with incident operations while they are in the areas of concern. More information can be found [here](#).

CAL FIRE SOCIAL MEDIA POLICY – When assigned to a CAL FIRE incident, you will adhere to the CAL FIRE Social Media Policy, Section 0691. You can find further information about the CAL FIRE Social Media Policy [here](#).

PHOTOGRAPHS AND VIDEOS OF INCIDENT – We are in a new era of media. Media no longer means news/broadcast industry, but now refers to anyone that has the capability to shoot video, photographs and post them onto social media sites in a matter of minutes. Unfortunately, we have seen some instances of photographs or videos that have depicted unsafe, unprofessional or embarrassing circumstances which are a serious breach of ethics. When this happens, it reflects poorly on all that are attached to this incident. Posting an inappropriate video, photo or blog comment could expose oneself to unwanted ramifications. It may be unsafe to shoot photos or video and a firefighter who is concentrating on a camera loses their situational awareness.

The Public Information Office would like copies of the video and pictures that you safely took while not in an emergency situation, fire suppression activity or in an overhead assignment. Bring your video and pictures to the Public Information trailer; they will be reviewed and possibly uploaded to our many CAL FIRE social media sites. Remember, we don't want photographs or videos that depict unsafe, unprofessional or embarrassing circumstances, which are a serious breach of ethics.

LOST AND FOUND – The Information Section will manage lost and found items for the incident. If you have lost an item please leave your contact information and what you have lost at the Information Section. If you have found an item on the incident, bring the item to the Information Section with your contact information as well. All items left in Lost and Found will be turned over to the local CAL FIRE Shasta Unit.

MAIL SERVICE – The Information Section can assist you with sending and receiving mail.

Prepared by Dan Olson



FINANCE SECTION MESSAGE



CAL FIRE staff; please ensure you start your eFC-33s with the Personnel Time Recorder.

Please make sure hired equipment shift tickets are completed for all private vendors and dropped off in the Time Unit by agency personnel / line supervisors only, as well as EERAs.

Please report all injuries and suppression damage to the Comp / Claims Unit, no matter how minor.

The Finance Section is located in the grass area across from briefing.

Federal and Contract resources need to check-in with the Federal Time Unit.

OES is located in the back of fairgrounds.

ROGER RAINES, FSC1
TERRY EASTWOOD, DEP. FSC1

A handwritten signature in blue ink, appearing to be "Roger Raines".

Shift Ticket Example

EMERGENCY SHIFT TICKET and EVALUATION FORM					Contractor Name						
The responsible Government Officer will complete this form each shift					Fireline Builders						
Incident or Project Name HOG		Incident Number CA-LMU-003874	Request Number E # Here		Operator #1 Bob Smith	Operator #2 Jeff Smith					
Agreement Number Obtain from vendor's agreement					Operator Furnished By: <input checked="" type="checkbox"/> Contractor <input type="checkbox"/> Government						
Equipment Make CAT		Equipment Model / Type D6N, Type II E			Operating Supplies Furnished By: <input checked="" type="checkbox"/> Contractor <input type="checkbox"/> Government						
Serial Number 6LN3344		Licence Number			Equipment Status <input checked="" type="checkbox"/> Inspected <input checked="" type="checkbox"/> Under Agreement						
Equipment Use (Circle) Hours / Days / Miles					Released by Government <input type="checkbox"/> Withdrawn by Contractor <input type="checkbox"/>						
Date Mo / Day	Start	Stop	Work	Assignment							
7/28	0700	2400	17	Division B							
7/29	0001	0700	7	Division B							
Vendor Rating					Govt. Rep. Name and Position - PRINT Mike Weber Div. A						
<table border="1"> <tr> <td>Poor*</td> <td>Avg.</td> <td>Good</td> <td>Exc.</td> <td>N/A</td> </tr> </table>					Poor*	Avg.	Good	Exc.	N/A	Govt. Rep. Signature <i>Mike Weber</i>	
Poor*	Avg.	Good	Exc.	N/A							
Met Performance Expectations					Contractor Signature <i>Bob Smith</i>						
Equipment in Safe Working Condition					Date 07/20/20						
Operator Skill Level					Time 0800						
Operates Safely					Remarks/Comments ** NO DAMAGE / NO CLAIMS						
Operator's Cooperation Level					Date 07/20/20						
Overall Performance					Time 0800						
<p>* NOTE: Any rating of POOR requires an explanation in Comment Section. **Final evaluation or for more documentation, use an ICS Form 230 or equivalent.</p>					CALFIRE 297 (Rev 3-2011)						
Pink - Finance		Blue - Home Unit HE Coordinator		Yellow - Vendor		White - Govt Representative					

EMERGENCY SHIFT TICKET and EVALUATION FORM					Contractor Name						
The responsible Government Officer will complete this form each shift					Fireline Builders						
Incident or Project Name Hog		Incident Number CA-LMU-003874	Request Number E # Here		Operator #1 Bob Smith	Operator #2					
Agreement Number Obtain from vendor's agreement					Operator Furnished By: <input checked="" type="checkbox"/> Contractor <input type="checkbox"/> Government						
Equipment Make CAT		Equipment Model / Type D6N, Type II E			Operating Supplies Furnished By: <input checked="" type="checkbox"/> Contractor <input type="checkbox"/> Government						
Serial Number 6LN3344		Licence Number			Equipment Status <input checked="" type="checkbox"/> Inspected <input checked="" type="checkbox"/> Under Agreement						
Equipment Use (Circle) Hours / Days / Miles					Released by Government <input type="checkbox"/> Withdrawn by Contractor <input type="checkbox"/>						
Date Mo / Day	Start	Stop	Work	Assignment							
7/28	0001	0700	7	Off Shift							
7/28	0701	1900	12	Division B							
7/28	1901	2400	5	Off Shift							
Vendor Rating					Govt. Rep. Name and Position - PRINT Mike Weber Div. A						
<table border="1"> <tr> <td>Poor*</td> <td>Avg.</td> <td>Good</td> <td>Exc.</td> <td>N/A</td> </tr> </table>					Poor*	Avg.	Good	Exc.	N/A	Govt. Rep. Signature <i>Mike Weber</i>	
Poor*	Avg.	Good	Exc.	N/A							
Met Performance Expectations					Contractor Signature <i>Bob Smith</i>						
Equipment in Safe Working Condition					Date 07/20/20						
Operator Skill Level					Time 0600						
Operates Safely					Remarks/Comments ** NO DAMAGE / NO CLAIMS						
Operator's Cooperation Level					Date 07/20/20						
Overall Performance					Time 0600						
<p>* NOTE: Any rating of POOR requires an explanation in Comment Section. **Final evaluation or for more documentation, use an ICS Form 230 or equivalent.</p>					CALFIRE 297 (Rev 3-2011)						
Pink - Finance		Blue - Home Unit HE Coordinator		Yellow - Vendor		White - Govt Representative					

Incident Base Map- Lassen County Fairgrounds

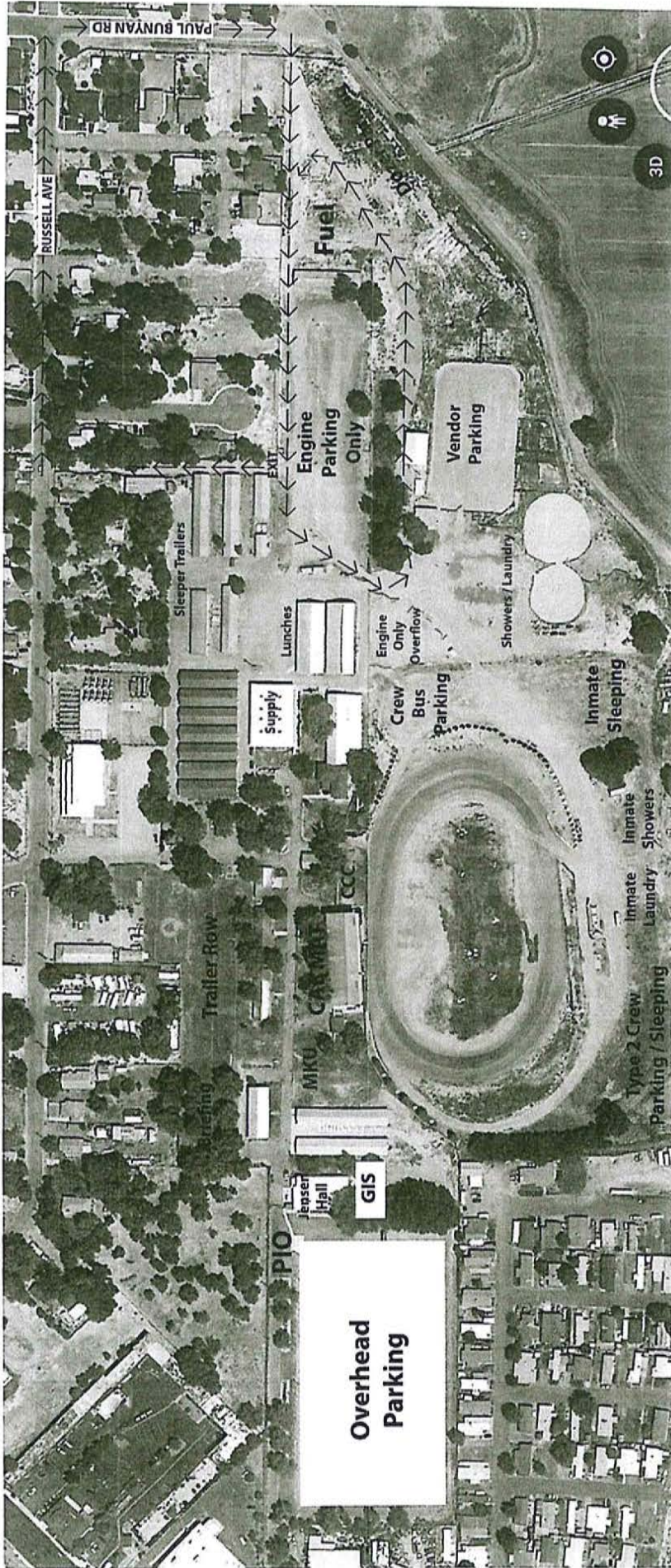

Trailer Row

⑨

⑧

⑩

⑪

⑦

⑥

②

③

④

⑤

Trailer Row

1. Federal Personnel Time
2. Hotels and Accommodations
3. Time Section Chief/ Equipment Time
4. Incinet
5. Time Unit/ Calfire Time
6. Facilities/ Logistics/ Ordering
7. Finance Section Chief/ Comp Claims
8. Safety/ Operations
9. Incident Commander
10. Law Enforcement Liaison
11. Finance

Jensen Hall

- Situation
- Resources
- Plans
- Demob
- Check In

GROUND SUPPORT

LMU Headquarters, 697 CA-36, Susanville, CA 96130



For after-hours mechanical needs, call 925-532-5437.



Travel Map

HOG INCIDENT

CA-LMU-003874

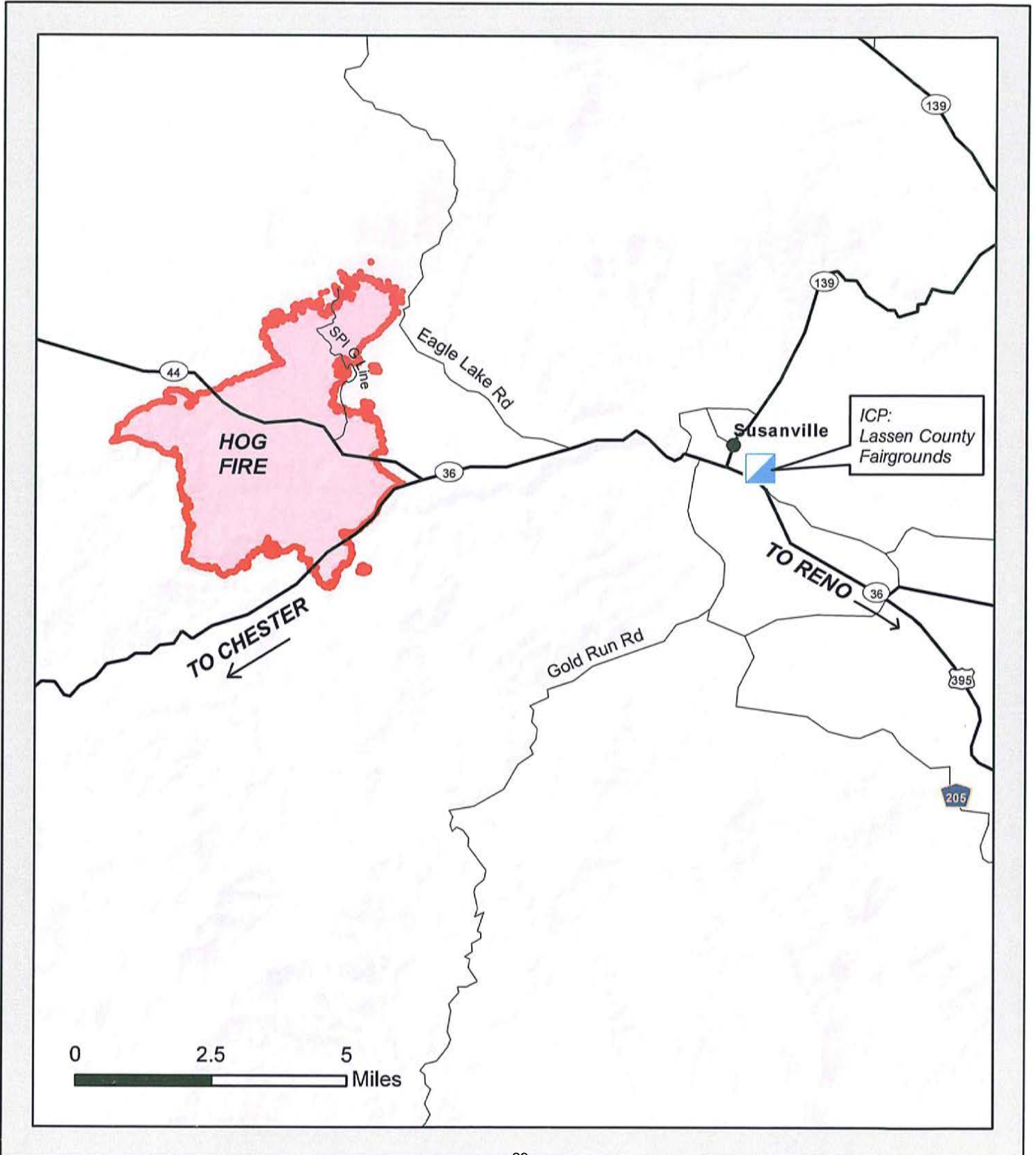

THIS PAGE INTENTIONALLY BLANK

UNIT LOG (ICS 214)

1. Incident Name: **Hog** 2. Operational Period: Date From: 7/30/20 Date To: 7/31/20
 Time From: 0700 Time To: 0700

3. Unit Name/Designators 4. Unit Leader (Name and ICS Position)

5. Personnel Assigned/Designators

NAME	ICS POSITION	HOME BASE

6. Activity Log (Continue on Reverse)

TIME	MAJOR EVENTS

7. Prepared By: _____ Date/Time: _____ NIMS IAP