

*** CORRECTED ***

INCIDENT ACTION PLAN

GOLD INCIDENT

CA-LMU-003917

Wednesday



OPERATIONAL PERIOD

7/29/2020 0700

to

7/30/2020 0700



Briefing Frequency - VTAC 13

ORGANIZATION ASSIGNMENT LIST (ICS 203)

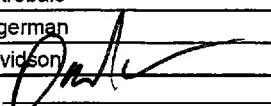
1. Incident Name: GOLD		2. Operational Period: Date From: 7/29/2020 Time From: 0700		Date To: 7/30/2020 Time To: 0700	
3. Incident Commander(s) and Command Staff:			7. Operation Section:		
IC/UC's	Dave Russell, Mike Crites, Darryl Laws (T), George Huang (T), Charlie Blankenheim (T)	Operations	Monty Smith, Jeremi Roesler (T)		
Deputy	Eddy Moore	Deputy Operations	Shane Lauderdale		
Safety Officer	Doug Ferro, Bill Murphy (T)	Night Ops	Joshua Bischof		
Information Officer	Steve Kaufmann, Chris Harvey (T)	Staging Area	Bieber	Chris Atkins	
Liaison Officer	Dave Pender, Ron Karlen (T)	Branch	I	Magnus Jonsson/ Keith Swope (T)	
LELO	Josh Allen, LT. Anthony Bertain	Division/Group	B/D	Von Mason	
4. Agency/Organization Representatives:		Division/Group	E/F	Rhett Corning	
Agency/Organization	Name	Division/Group			
LMU Line Officer	Jim Ferguson	Division/Group			
CAL OES	Pat Titus	Division/Group			
CCC	Alex Luquin	Division/Group			
CDCR	Lt. Jeremy Micone	Branch	III	James Hudson, Rik Valles	
Lassen Co. SO	Dean Growden	Division/Group	G	Robert Szczepanek	
Modoc Co. SO	Tex Doway	Division/Group	O	Luke Stacher, Sean Preader, Garrett Dean (T)	
CHP	Danny Kotsier	Division/Group			
Lassen Co. OES	Silas Rojas	Division/Group			
Modoc Co. OES	Heather Hadwick	Branch	V	Shawn Raley	
CAL TRANS	Jordan Wymer	Division/Group	R	Shane Frederick, TJ McGovern (T)	
BLM	Al Savage	Division/Group	W/T	Travis Craig (T)	
		Division/Group			
		Division/Group			
		Division/Group			
		Division/Group			
		Branch	VII		
5. Planning Section:		Division/Group	Bat 3 IA		
Chief	Chris Burch	Division/Group			
Deputy	David Shy	Division/Group			
Resource Unit	Coby Dyche, Gwyndolyn Ozard, Jim Irving, Brian Torosian (T), David Newell (T)	Branch	Contingency	Micheal Schmidt	
Situation Unit	D. O'Neil, D. Guillani, J. Pangburn	Division/Group	Cal Pines Cont.	Jaime Hidalgo (T)	
Documentation Unit	Ginger Haight, Allyson Liang	Division/Group	East Cont.		
Demobilization Unit	Chris Lynch, Matt Brady (T)	Division/Group			
GISS	Suzann Leininger	Branch	Supp Repair	Guy Anderson	
FBAN	Tim Chavez	Division/Group			
IMET	Jeff Tonkin	Division/Group			
Training Tech. Spec	Dennis Martin	Air Operations Branch		Director:	Greg Bradshaw
Crew Tech. Spec	Jen Corning	Air Support Group Supervisor		Tim Perkins	
Hired Equip Tech Spec	Tim Bingham	Air Tactical Group Supervisor		Skye McGregor	
6. Logistics Section		Helibase Manager		Ray Gomez	
Chief	Matt Reich				
Deputy	Mathew Brandt	8. Finance/Administration Section:			
Supply Unit	Shawn Burris	Chief	Mara Zaver		
Facilities Unit	Travis Heard, Matt Brown (T)	Deputy	Rob Jenkins		
Ground Support Unit	Conor Stapleton	Time Unit	Greg Tunzi		
Communications Unit	Mike Heyfron (T)	Procurement Unit	Courtney Arebalo		
Medical Unit	Darin Nelson, Daniel Hauer	Comp/Claims Unit	Alyssa Hagerman		
Hotel Tech. Spec.	Matt Aldrich	Cost Unit	Angela Davidson		
Prepared By: Name:	David Shy	Position/Title:	PSC	Signature:	
ICS 203		Date/Time:	7/28/2020 2300 hours		

Fire and COVID-19 Briefing Checklist

Self-Awareness / Screening

- Immediately separate yourself from others.
- Notify supervisor if you or others experience:
 - Cough, more than expected
 - Shortness of breath or difficulty breathing
 - New loss of taste or smell
 - Fever
 - Chills
 - Sore throat
 - Muscle pain
- Review and follow crew and division plans to isolate, triage, and transport symptomatic personnel.

Hygiene on the Fireline

- Properly wash or sanitize your hands often, especially before and after eating or entering a public place, and after coughing or sneezing.
- Avoid handshakes and communal use items.
- Maintain a supply of hand sanitizer and hand wipes. Inform supervisor of needed resupply.
- Disinfect high touch surfaces often:
 - Radios, phones, doors, pumps, fuel cans, etc.

Social Distancing and Protective Equipment

- Initiate, practice, and remind others of social distancing.
- Conduct briefings and conversations outdoors and at least 6 feet apart.
- Utilize face coverings as a tool when practical.
- Clean or replace dirty face coverings, equipment, and PPE.

Communications

- Face coverings and social distancing complicate communications. Ensure effective sender/receiver messaging.

Protect yourself, your crew, and your camp!

Find more information: <https://www.nwccg.gov/coronavirus>.

NFES 002646 (06/2020)



Gold Fire Incident Weather Forecast

FORECAST NO: 8 D/N
 PREDICTION FOR: Wednesday - 24 Hour Shift
 SHIFT DATE: July 29, 2020
 FORECAST ISSUED: 2000 PDT July 28, 2020

NAME OF FIRE: Gold Fire
 UNIT: Lassen Modoc
 Incident Meteorologist: Jeff Tonkin

Email **Observations** to: jeff.tonkin@noaa.gov or Text to cell: (707) 672-3386 or Radio to Comms

...CRITICALLY LOW AFTERNOON RELATIVE HUMIDITY AND VERY POOR RECOVERIES THROUGH FRIDAY...

WEATHER DISCUSSION: A dry slot will move across the region and promote near single digit daytime RH's along with very poor nighttime recoveries (30-40%) tonight through Friday. In addition...gusty westerly winds return to the perimeter each afternoon with peak wind speeds occurring between 1500 and 1800 PDT. Winds speeds during this time frame will range from 8 to 12 mph sustained with gusts 20 to 30 mph.

TODAY (TUESDAY DAYTIME):

WEATHER: Sunny.
 MAX TEMPERATURES: 86 - 91
 MIN HUMIDITY 4500 ft: 8 - 12 %.
 WIND: East and Southeast 3 to 6 mph until 1300....then increasing to West and Southwest 7 to 12 mph with gusts 20-25 mph until 1900 PDT. Winds diminishing thereafter.

LAL: 1 CWR: 0% HAINES: 5
 STABILITY / INVERSION: Unstable.
 SMOKE TRANSPORT WIND: West 15 mph.

TONIGHT:

WEATHER: Clear...very low RH recoveries.
 MIN TEMPERATURES: 51-55.
 MAX HUMIDITY: 25-35%.
 WINDS (EYE LEVEL): Downslope or east 3 to 5 mph.

THURSDAY / THURSDAY NIGHT: Sunny and very dry. Max Temps: 86 - 91. Min RH: 8-13%. Max RH: 30-40%. Wind: Light Southeast early 3 to 6 mph...Becoming West around 1300 and increasing to 7 to 12 with gusts to 20 mph through 1800 PDT. Winds diminishing thereafter.

Extended Forecast	Fri Jul 31	Sat Aug 1	Sun Aug 2	Mon Aug 3
Sky / Wx	Very Dry, Windy in the Afternoon	Very Dry, Windy In the afternoon	Sunny	Sunny
Wind:	W 8-12 mph Gust 20-25 mph	W 6 - 10 mph Gust 15-20 mph	W 4 -8 mph Gust 15 mph	W 6 -10 mph Gust 20 mph
Max Temp / Min RH	81-86° 8-13%	84-89° 8-13%	85-90° 12 -17%	84-89° 14-19%
Min Temp / Max RH	50-55° 35-45%	51-56° 35-45%	55-59° 45-55%	54-58° 52-57%
CWR /Haines/ LAL	0% / 3 / 1	0% / 3 / 1	0% / 3 / 1	0% / 3 / 1

FIRE BEHAVIOR FORECAST

FORECAST NUMBER: 8

TYPE OF FIRE: WILDLAND

FIRE NAME: GOLD

OPERATIONAL PERIOD: 7/29/2020

DATE ISSUED: 7/28/2020

TIME ISSUED: 2000

UNIT: LASSEN-MODOC UNIT, MODOC NF,
AND BLM-NOD

SIGNED: 

Typed/printed: TIM CHAVEZ FBAN

INPUTS

WEATHER SUMMARY: VERY LOW HUMIDITY DAY AND NIGHT. SEE IMET FORECAST



THESE QR CODES WILL TAKE YOU TO THE PORTABLE RAW'S STATION DATA. ON THE RIGHT IS FOR GOLD1 WHICH IS ON HWY 139 ABOVE HAYDEN HILL RD. THE LEFT QR IS FOR GOLD 2 IN ASH VALLEY.



GENERAL: SUNRISE 0557, SUNSET 2026—14 HOURS 29 MIN DAYLIGHT

FUELS:

- SPOT FIRES CONTINUE TO BE A PROBLEM MULTIPLE DAYS AFTER FIRE IS LINED.
- ACTIVITY INCREASES EVERY AFTERNOON, A RESULT OF LOWEST RH AND SUNLIGHT INTENSITY PEAK. PROBABILITY OF IGNITION 100% AT 1400, 55% AT 0300.
- ENERGY RELEASE COMPONENT OF THE NFDRS IS SLIGHTLY ABOVE AVERAGE FOR THIS TIME OF YEAR. BUT THIS IS THE PEAK OF FIRE SEASON IN THIS AREA, SO AVERAGE IS CLOSE TO THE 90TH PERCENTILE.
- 100 AND 1000 HOUR FUELS ARE AT THE 10TH PERCENTILE AND APPROACHING HISTORIC MINIMUMS.
- ON 7/15 MANZANITA AND BITTERBRUSH LIVE FUEL MOISTURE WAS 120% NEARBY, WELL ABOVE CRITICAL OF 80%. SAGEBRUSH WAS CRITICAL AT 80%.
- THE FIRE AREA HAS NO RECORDED SIGNIFICANT FIRE HISTORY.

TOPOGRAPHY:

- MOST OF THE FIRE IS BETWEEN 4000-6000' ELEVATION.
- MOSTLY PLATEAUS WITH DEEP DRAINAGES. THE MAIN DRAINAGES ARE THE BUTTE CREEK/FOSTER DRAW, ASH CREEK AND WILLOW CREEK.

OUTPUTS

BRANCH I

FIRE CAN HOLD OVER IN DUFF AND BARK FOR DAYS IN THIS AREA. EXTENSIVE GRIDDING IS NEEDED IN THE BURN AND GREEN TO DETECT HEAT. INTERIOR UNBURNED OR SCORCHED CANOPY MAY IGNITE.

BRANCH III

THIS AREA HAS THE GREATEST POTENTIAL FOR RAPID SPREAD IN LIGHTER FUELS BELOW THIS BRANCH. RECEPTIVE FUELS ARE ABUNDANT AT LOWER ELEVATIONS.

BRANCH V

EXTENSIVE UNBURNED AND SCORCHED CANOPY INSIDE THE BURN IS A HAZARD TO THE LINE.

AIR OPERATIONS:

SMALLER AREAS OF FIRE ACTIVITY LIMIT SMOKE GENERATION. VISIBILITY GOOD ALL DAY.

SAFETY

- WHEN MOVING THROUGH THE BURN TO ACCESS SMOKES, AVOID ROUTES THAT INVOLVE CROSSING UNDER FIRE WEAKENED TIMBER
- LOOK FOR WHITE ASH THAT MAY INDICATE STUMPHOLES
- IF DISPATCHED TO AN INITIAL ATTACK FIRE, ANCHOR AND FLANK, KEEP ONE FOOT IN THE BURN.

ASSIGNMENT LIST (ICS 204 WF)

CONTROLLED UNCLASSIFIED
INFORMATION/BASIC

1. Incident Name: <p style="text-align: center; font-size: 1.2em;">GOLD</p>	2. Operational Period: Date From: 07/29/20 Date To: 07/30/20 Time From: 0700 Time To: 0700	3. Branch Division <p style="text-align: center; font-size: 1.5em;">I E/F</p>
4. Operations Personnel:		Page 1 of 1 Echo/Foxtrot

Operations Section Chief: Monty Smith, Jeremi Roesler (T) Branch Director: Magnus Jonsson/ Keith Swope (T) Division/Group Supervisor: Rhett Corning	Night Ops: Joshua Bischof Branch Safety: Bret McTigue Air Attack: Skye McGregor
--	--

5. Resources Assigned:		** Resources Below in Bold are 12 Hour **					
Resource Identifier	ALS	LWD	Leader	Personnel	Request #	Hours	Reporting Location
STC SCU 9160C		7/14	COLLINS, CRAIG	18 +/-	E-364	0700-0700	DP 5
STC MMU 9421C		8/1	WAAG, CRAIG	18 +/-	E-41	0700-0700	DP 5
STG NEU 9235G		7/30	RUSSELL, JOHN	33 +/-	C-2	0700-0700	DP 5
STG SHU 9240G			HAGAN, JEFFREY O	33 +/-	C-13	0700-0700	DP 5
STG TGU 9252G		8/1	THOMAS, LUKE	27	C-42	0700-0700	DP 5
STL LNU 9143L		8/2	MADOLE, BYRON	7	E-262	0700-0700	DP 5
W/T PVT E-26 - LUNTEY'S			LUNTEY, KEVIN	2	E-26	0700-0700	DP 5
W/T PVT E-144 - GOLDEN STATE			BALES, CODY	2	E-144	0700-0700	DP 5
W/T PVT E-147 - AMERICAN			REALI, VINCENT	2	E-147	0700-0700	DP 5
W/T PVT E-149 - OILAR			OILER, DANNY	2	E-149	0700-0700	DP 5
W/T PVT E-151 - DARRAH			KAUNDART, DAVE	2	E-151	0700-0700	DP 5
W/T1 PVT E-283 - MCLANE			MCLANE, BILLY	2	E-283	0700-0700	DP 5
W/T1 PVT E-291 - BENS			HALE, CARL	2	E-291	0700-0700	DP 5
W/T1 PVT E-295 - BENS			MCCARTY, GREG	2	E-295	0700-0700	DP 5
W/T1 PVT E-296 - TWO			BENSON, ALBERT	2	E-296	0700-0700	DP 5
FALM O-265 - LONE PINE			RANDY	2	O-265	0700-1900	DP 5
FEMP GLANKLER			GLANKLER, ZACHARY	1	O-218	0700-0700	DP 5
FEMT CHAMBERLAIN		8/5	CHAMBERLAIN, WES	1	O-226	0700-0700	DP 5

6. Work Assignments:

#5 Fall hazard trees, and trees that threaten control lines, to mitigate the threat of fire escaping, while maintaining personnel safety.
 #11 Mop up 300' interior to eliminate threat to the fire line.
 #13 Pull Hose Lays.
 #14 Back Haul Excess Trash/Hose/Water to DP 5.
 #19 Identify and document suppression repair needs to facilitate timely completion of repairs.

7. Special Instructions:

HEQB WILSON O-212 WILSON, Jonathan 1 O-212 0700-0700

8. Communications

Name	Ch	Function	Rx Freq	Rx Tone	Tx Freq	Tx Tone	Notes
NIFC C2	1	COMMAND	170.4500	123.0 (T2)	168.1000	123.0 (T2)	HAYDEN HILL
CDF T27	7	TACTICAL	159.3075	192.8 (T16)	159.3075	192.8 (T16)	BRANCH I
A/G CDF T24	14	TACTICAL	151.3325	192.8 (T16)	151.3325	192.8 (T16)	*** AIR TO GROUND ***
CALCORD	15	MEDICAL	156.0750	156.7 (T6)	156.0750	156.7 (T6)	
GUARD 27	16	EMERGENCY	168.6250		168.6250	110.9 (T1)	EMERGENCY USE ONLY

9. Prepared by: Name: David Newell RESL(T)

Signature:

ICS 204 Date/Time: 7/28/2020 2200 Personnel Count: 158

ASSIGNMENT LIST (ICS 204 WF)

CONTROLLED UNCLASSIFIED
INFORMATION//BASIC

1. Incident Name: <p style="text-align: center; font-size: 1.2em;">GOLD</p>	2. Operational Period: Date From: 07/29/20 Date To: 07/30/20 Time From: 0700 Time To: 0700	3. Branch Division <p style="text-align: center; font-size: 1.5em;">III O</p> <p style="text-align: center;">Page 1 of 1 Oscar</p>
--	---	---

4. Operations Personnel:

Operations Section Chief: Monty Smith, Jeremi Roesler (T) Branch Director: James Hudson, Rik Valles Division/Group Supervisor: Luke Stacher, Sean Preader, Garrett Dean (T)	Night Ops: Joshua Bischof Branch Safety: Doug Stuart Air Attack: Skye McGregor
--	---

5. Resources Assigned: **** Resources Below in Bold are 12 Hour ****

Resource Identifier	ALS	LWD	Leader	Personnel	Request #	Hours	Reporting Location
STC LNU 9146C		8/2	ARAGON, CHRIS	16	E-13	0700-0700	DP 5
STC NEU 9230C		8/1	HAACK	20 +/-	E-334	0700-0700	DP 5
STC SKU 9260C		7/26	CUNNINGHAM, KENT	18 +/-	E-335	0700-0700	DP 5
* STC MMU 9420C			PIMENTEL, MARK	18 +/-	E-258	0700-0700	DP 5
* STG LMU 9220G			McKINNY	32	C-9	0700-0700	DP 5
CRW2 SHU WHITMORE 52			LAMKIN, SHANE P	16 +/-	C-52	0700-0700	DP 5
CRW2 C-18 OASIS			DIETZ, WILLIAM	20	C-18	0700-1900	DP 5
CRW2 C-35 INBOUND			NETTLESHIP, WES	20	C-35	0700-1900	DP 5
W/T PVT E-23 - SHERER			RICHARDSON, DON	2	E-23	0700-0700	DP 5
W/T PVT E-25 - DUNLAP			DON DUNLAP	2	E-25	0700-0700	DP 5
W/T PVT E-150 - WATERBOYS			KEENE, ROBERT	2	E-150	0700-0700	DP 5
W/T1 PVT E-349 - ALGERINE (12HR)			WARREN, DAVID	2	E-349	0700-0700-1900	DP 5
W/T PVT E-350 - WATER DOGS			EPPERSON, JEFF	2	E-350	0700-0700	DP 5
FALM PVT O-334 NORTH ZONE			BURG, GARY	2	O-334	0700-1900	DP 5
FEMP ROTHWEILER		8/6	ROTHWEILER, TERRE	1	O-215	0700-0700	DP 5
FEMT LESMEISTER			LESMEISTER, TIMOTHY	1	O-109	0700-0700	DP 5
HEQB WILSON							

6. Work Assignments:

- #5 Fall hazard trees, and trees that threaten control lines, to mitigate the threat of fire escaping, while maintaining personnel safety.
- #6 Hold Fire within established Control Lines.
- #7 Hold and Improve Control Lines to mitigate threat of fire escaping.
- #11 Mop up necessary depth interior to eliminate threat to the fire line, and to alleviate public concerns.
- #13 Pull Hose Lays.
- #14 Back Haul Excess Trash/Hose/Water to DP 5.

7. Special Instructions: **STC MMU 9420C Avail FOR REGION RESPONSE**

8. Communications

Name	Ch	Function	Rx Freq	Rx Tone	Tx Freq	Tx Tone	Notes
NIFC C8	2	COMMAND	169.5375	123.0 (T2)	164.7125	123.0 (T2)	LIKELY MTN
NIFC T1	11	TACTICAL	168.0500	123.0 (T2)	168.0500	123.0 (T2)	BRANCH III
A/G CDF T24	14	TACTICAL	151.3325	192.8 (T16)	151.3325	192.8 (T16)	*** AIR TO GROUND ***
CALCORD	15	MEDICAL	156.0750	156.7 (T6)	156.0750	156.7 (T6)	
GUARD 27	16	EMERGENCY	168.6250		168.6250	110.9 (T1)	EMERGENCY USE ONLY

9. Prepared by: Name: David Newell RESL(T)

Signature:

ICS 204 Date/Time: 7/28/2020 2200 Personnel Count: 174

ASSIGNMENT LIST (ICS 204 WF)

CONTROLLED UNCLASSIFIED
INFORMATION//BASIC

1. Incident Name: <p style="text-align: center; font-weight: bold;">GOLD</p>	2. Operational Period: Date From: 07/29/20 Date To: 07/30/20 Time From: 0700 Time To: 0700	3. Branch Division <p style="text-align: center; font-size: 2em; font-weight: bold;">V R</p> <p style="text-align: center;">Page 1 of 1 Romeo</p>
--	---	--

4. Operations Personnel: Operations Section Chief: Monty Smith, Jeremi Roesler (T) Branch Director: Shawn Raley Division/Group Supervisor: Shane Frederick, TJ McGovern (T)	Night Ops: Joshua Bischof Branch Safety: Jason Ralls Air Attack: Skye McGregor
--	---

5. Resources Assigned:	** Resources Below in Bold are 12 Hour **							
Resource Identifier	ALS	LWD	Leader	Personnel	Request #	Hours	Reporting Location	
STC MEU 9110C		7/27	CRABTREE, MICHAEL	18 +/-	E-365	0700-0700	DP 58	
STC MEU 9111C <i>Chris Holm, ERIC</i>		7/30	KITCHENS, JOSH	13 18	E-12	0700-0700	DP 58	
STC TCU 9441C		7/31	FREDRICK, JOHN	18 +/-	E-366	0700-0700	DP 58	
STG BTU 9212G		8/2	FINKENKELLER, KEVIN	30	C-41	0700-0700	DP 58	
STG NEU 9236G		7/31	HOHN, JEFF	36	C-29	0700-0700	DP 58	
STG SHU 9244G			FAVALERO, GREGORY A	33 +/-	C-44	0700-0700	DP 58	
CRW2 C-21 OREGON WOODS			ALFORD	20	C-21	0700-1900	DP 58	
DOZ PVT E-167 - NORTHSTATE		8/4	RODRIGUE, DANA	2	E-167	0700-0700	DP 58	
W/T1 PVT E-284 - NORTHSTAT			PIERCE, DICKSON	2	E-284	0700-0700	DP 58	
W/T1 PVT E-286 - TOUGH			MARK HAMILTON	2	E-286	0700-0700	DP 58	
W/T1 PVT E-292 - FORTNER			FORTNER, TRAVIS	2	E-292	0700-0700	DP 58	
W/T2 PVT E-347 - ALAN'S			WHARFF, ALAN	2	E-347	0700-0700	DP 58	
W/T2 PVT E-367 - FIRE			CURRY, KEITH	2	E-367	0700-0700	DP 58	
FEMP POPE		7/28	POPE, ROBERT	1	O-217	0700-0700	DP 58	
FEMP UNDERWOOD		7/28	UNDERWOOD, BRETT	1	O-216	0700-0700	DP 58	

6. Work Assignments:
 #11 Mop up 300' interior to eliminate threat to the fire line.
 #13 Pull Hose Lays.
 #14 Back Haul Excess Trash/Hose/Water to DP 58.
 #19 Identify and document suppression repair needs to facilitate timely completion of repairs.

7. Special Instructions:

8. Communications

Name	Ch	Function	Rx Freq	Rx Tone	Tx Freq	Tx Tone	Notes
NIFC C24	5	COMMAND	170.0500	123.0 (T2)	163.1500	123.0 (T2)	COYOTE PEAK
CDF T26	12	TACTICAL	159.2925	192.8 (T16)	159.2925	192.8 (T16)	BRANCH V
A/G CDF T24	14	TACTICAL	151.3325	192.8 (T16)	151.3325	192.8 (T16)	*** AIR TO GROUND ***
CALCORD	15	MEDICAL	156.0750	156.7 (T6)	156.0750	156.7 (T6)	
GUARD 27	16	EMERGENCY	168.6250		168.6250	110.9 (T1)	EMERGENCY USE ONLY

9. Prepared by: Name: David Newell RESL(T)
 Signature: 
ICS 204 Date/Time: 7/28/2020 2200 Personnel Count: 182

ASSIGNMENT LIST (ICS 204 WF)

CONTROLLED UNCLASSIFIED
INFORMATION//BASIC

1. Incident Name:	2. Operational Period:	3. Branch	Division
GOLD	Date From: 07/29/20 Date To: 07/30/20 Time From: 0700 Time To: 0700	Contingency Cal Pines Cont.	
4. Operations Personnel:		Page 1 of 3	

Operations Section Chief: Monty Smith, Jeremi Roesler (T) Branch Director: Micheal Schmidt Division/Group Supervisor: Jaime Hidalgo (T)	Night Ops: Joshua Bischof Branch Safety: Robert Ford Air Attack: Skye McGregor
--	---

5. Resources Assigned:		** Resources Below in Bold are 12 Hour **					
Resource Identifier	ALS	LWD	Leader	Personnel	Request #	Hours	Reporting Location
STC XSO 2350C			PRESCOTT, JASON	20	E-134	0700-1900	CALFIRE Cal Pines Stn
DOZ PVT E-9 - THOMPSON			SAM THOMPSON	1	E-9	0700-1900	CALFIRE Cal Pines Stn
DOZ PVT E-18 - OILAR			WHITE, JAMES	1	E-18	0700-1900	CALFIRE Cal Pines Stn
DOZ PVT E-19 - BUSHEY			WARD, LEE	1	E-19	0700-1900	CALFIRE Cal Pines Stn
DOZ PVT E-20 - SHERER			SHERER, JIM	1	E-20	0700-1900	CALFIRE Cal Pines Stn
DOZ PVT E-271 - ACT			EILTS, JON	1	E-271	0700-1900	CALFIRE Cal Pines Stn
DOZ PVT E-272 - SCHREDER			HALL, CORY	1	E-272	0700-1900	CALFIRE Cal Pines Stn
DOZ PVT E-274 - MATANDY			HARKNESS, MATT	1	E-274	0700-1900	CALFIRE Cal Pines Stn
DOZ PVT E-277 - ERIC			SPRATT, ERIC	1	E-277	0700-1900	CALFIRE Cal Pines Stn
DOZ PVT E-279 - SALINAS			RAMIREZ, AARON	1	E-279	0700-1900	CALFIRE Cal Pines Stn
DOZ PVT E-281 - PRODUMP			MUCCULIF, TODD	1	E-281	0700-1900	CALFIRE Cal Pines Stn
DOZ PVT E-343 - MILLER			MILLER, HAROLD	1	E-343	0700-1900	CALFIRE Cal Pines Stn
W/T OES 31			BOWERS, JOE	1	E-87	0700-1900	CALFIRE Cal Pines Stn
W/T PVT E-24 - INGRAHAM			INGRAHAM, BRIAN	1	E-24	0700-1900	CALFIRE Cal Pines Stn
W/T PVT E-148 - 49ER		8/4	SASSER, SMITH	1	E-148	0700-1900	CALFIRE Cal Pines Stn
W/T1 PVT E-285 - DUDLEYS			STUGELMEYER, JOHN	1	E-285	0700-1900	CALFIRE Cal Pines Stn
W/T1 PVT E-290 - T & S DVBE			JONES, ROBERT	1	E-290	0700-1900	CALFIRE Cal Pines Stn
EXC PVT E-220 - HOLT LOGGING			HARDIG, PAUL	1	E-220	0700-1900	CALFIRE Cal Pines Stn

6. Work Assignments:
 Develop and prepare to implement a structure defense plan.
 Construct contingency lines West of the Cal Pines subdivision.

7. Special Instructions:
 All resources 12-hour

8. Communications

Name	Ch	Function	Rx Freq	Rx Tone	Tx Freq	Tx Tone	Notes
NIFC C9	3	COMMAND	170.0125	123.0 (T2)	165.2500	123.0 (T2)	MANZANITA LO
CDF T28	8	TACTICAL	151.1825	192.8 (T16)	151.1825	192.8 (T16)	CONTINGENCY BRANCH
A/G CDF T24	14	TACTICAL	151.3325	192.8 (T16)	151.3325	192.8 (T16)	*** AIR TO GROUND ***
CALCORD	15	MEDICAL	156.0750	156.7 (T6)	156.0750	156.7 (T6)	
GUARD 27	16	EMERGENCY	168.6250		168.6250	110.9 (T1)	EMERGENCY USE ONLY

9. Prepared by: Name: David Newell RESL(T)

Signature:

ICS 204 Date/Time: 7/28/2020 2200 Personnel Count: 37

ASSIGNMENT LIST (ICS 204 WF)

CONTROLLED UNCLASSIFIED
INFORMATION//BASIC

1. Incident Name:	2. Operational Period:	3. Branch
GOLD	Date From: 07/29/20 Date To: 07/30/20 Time From: 0700 Time To: 0700	Staging
		Supp Repair
4. Operations Personnel:		Page 1 of 2

Operations Section Chief: Monty Smith, Jeremi Roesler (T) Branch Director: Division/Group Supervisor: Guy Anderson	Night Ops: Joshua Bischof Branch Safety: Air Attack: Skye McGregor
--	--

5. Resources Assigned:		** Resources Below in Bold are 12 Hour **					
Resource Identifier	ALS	LWD	Leader	Personnel	Request #	Hours	Reporting Location
CRW2 C-14 REFOREST		8/5	RINCON, JOSE	20	C-14	0700-1900	ICP
CRW2 C-17 OASIS		8/5	FINCH, DEREK	20	C-17	0700-1900	ICP
CRW2 C-34 INBOUND			KIGER, CHRISTOPHER	20	C-34	0700-1900	ICP
DOZ PVT E-166 - NORTHSTATE			NICKELL, CORY	1	E-166	0700-1900	ICP
DOZ PVT E-176 - NORTHSTATE		8/4	WYLIE, MITCHELL	1	E-176	0700-1900	ICP
DOZ PVT E-273 - BACKWOODS			<i>Jungwirth, Jerry</i>	1	E-273	0700-1900	ICP
DOZ PVT E-275 - COTTON			MAZZOTTA, ZAC	1	E-275	0700-1900	ICP
DOZ PVT E-278			NEWSOM, RANDY	1	E-278	0700-1900	ICP
DOZ PVT E-280 - LEPAGE			GREER, MIKE	1	E-280	0700-1900	ICP
DOZ PVT E-282 - M. PETERS			WELDON, CODY	1	E-282	0700-1900	ICP
W/T PVT E-145 - HILLTOP		8/4	TRAUMILLER, JUSTIN	1	E-145	0700-1900	ICP
W/T1 PVT E-348 - BOB			FOURBY, SHAWN	1	E-348	0700-1900	ICP
W/T PVT E-351 - WATER DOGS			WORSHAM, BRANDON	1	E-351	0700-1900	ICP
W/T PVT E-352 - USC SUPPLY			MOULTRIE, JAMES	1	E-352	0700-1900	ICP
W/T2 PVT E-355 - COTTON			HANSCOM, NIEL	2	E-355	0700-1900	ICP
EXC PVT E-219 - NORTHSTATE			<i>Metz, Carson</i>	1	E-219	0700-1900	ICP
EXC PVT E-379 - RMB			HELM, JOSH	1	E-379	0700-1900	ICP
EXC PVT E-380			FERRI, LEIF	1	E-380	0700-1900	ICP

6. Work Assignments:
 Identify and document suppression repair needs.
 Create and implement suppression repair plan.

7. Special Instructions:
 All resources 12-hour.

8. Communications							
Name	Ch	Function	Rx Freq	Rx Tone	Tx Freq	Tx Tone	Notes
NIFC C2	1	COMMAND	170.4500	123.0 (T2)	168.1000	123.0 (T2)	HAYDEN HILL
CDF T32	13	TACTICAL	151.2425	192.8 (T16)	151.2425	192.8 (T16)	SUPP REPAIR
A/G CDF T24	14	TACTICAL	151.3325	192.8 (T16)	151.3325	192.8 (T16)	*** AIR TO GROUND ***
CALCORD	15	MEDICAL	156.0750	156.7 (T6)	156.0750	156.7 (T6)	
GUARD 27	16	EMERGENCY	168.6250		168.6250	110.9 (T1)	EMERGENCY USE ONLY

9. Prepared by: Name: David Newell RESL(T)
 Signature: 

ICS 204 Date/Time: 7/28/2020 2200 Personnel Count: 76

ASSIGNMENT LIST (ICS 204 WF)

CONTROLLED UNCLASSIFIED
INFORMATION//BASIC

1. Incident Name: <p style="text-align: center; font-size: 1.2em;">GOLD</p>	2. Operational Period: Date From: 07/29/20 Date To: 07/30/20 Time From: 0700 Time To: 0700	3. Branch Staging <p style="text-align: center; font-size: 1.2em;">Supp Repair</p>
4. Operations Personnel:		Page 2 of 2

Operations Section Chief: Monty Smith, Jeremi Roesler (T)	Night Ops: Joshua Bischof
Branch Director:	Branch Safety:
Division/Group Supervisor: Guy Anderson	Air Attack: Skye McGregor

5. Resources Assigned:		** Resources Below in Bold are 12 Hour **					
Resource Identifier	ALS	LWD	Leader	Personnel	Request #	Hours	Reporting Location
GDR PVT E-224 - LAMB			Lamb, Cody	1	E-224	0700-1900	ICP
GDR PVT E-225 - M. PETERS			Peters, Mike	1	E-225	0700-1900	ICP
MAS PVT E-223 - WURLITZER	Ne	vrk	Landale, Jason	1	E-223	0700-1900	ICP
MAS PVT E-374 - T & S DVBE	Landale	Jason	Hertzog, John	1	E-374	0700-1900	ICP
MAS PVT E-376 - HERTZIG			Hertzog, John	1	E-376	0700-1900	ICP
MAS PVT E-381 CLAYTON			CLAYTON, GRAHAM	1	E-381	0700-1900	ICP
FALM PVT O-266 - MOD SAW			STACHER, NICK	2	O-266	0700-1900	ICP
FALM PVT O-331 TREE WORX			MURRAY, SEAN	2	O-331	0700-1900	ICP
FALM PVT O-332 BUCK MASON			MASON, JEREMY	2	O-332	0700-1900	ICP
FALM PVT O-333 NORTH ZONE			NEALY, PARKER	2	O-333	0700-1900	ICP
HEQB SIMPSON			SIMPSON, EDWIN	1	O-390	0700-1900	ICP
HEQB(T) VAN GOIDSENHOVEN			VAN GOIDSENHOVEN, D	1	O-387	0700-1900	ICP
HEQB SHERFY			SHERFY, CHRISTIAN	1	O-315	0700-1900	ICP
HEQB(T) BENNER			BENNER, NATHAN	1	O-314	0700-1900	ICP
HEQB(T) WIMMER			WIMMER, RYAN	1	O-392	0700-1900	ICP
FSRS TITUS			TITUS, LUCAS	1	O-388	0700-1900	ICP
FSRS(T) MATHEWSON			MATHEWSON, ROSS	1	O-389	0700-1900	ICP
FSRS(T) MCNICHOLAS			MCNICHOLAS, MICHAEL	1	O-391	0700-1900	ICP

6. Work Assignments:
Identify and document suppression repair needs.
Create and implement suppression repair plan.

DOZ PVT E-165 BURNS, TIM Z1 E-165 0700-1900

7. Special Instructions:
All resources 12-hour.

EXC PVT E-220 HOLT Paul, Hardig E-220 0700-1900 (FM CONT CAL Pkg)
FOBS Conway 0-394 FOBS WITZACK (Dmob 7/28?)
FOBS MCBIDE 0-83

8. Communications

Name	Ch	Function	Rx Freq	Rx Tone	Tx Freq	Tx Tone	Notes
NIFC C2	1	COMMAND	170.4500	123.0 (T2)	168.1000	123.0 (T2)	HAYDEN HILL
CDF T32	13	TACTICAL	151.2425	192.8 (T16)	151.2425	192.8 (T16)	SUPP REPAIR
A/G CDF T24	14	TACTICAL	151.3325	192.8 (T16)	151.3325	192.8 (T16)	*** AIR TO GROUND ***
CALCORD	15	MEDICAL	156.0750	156.7 (T6)	156.0750	156.7 (T6)	
GUARD 27	16	EMERGENCY	168.6250		168.6250	110.9 (T1)	EMERGENCY USE ONLY

9. Prepared by: Name: David Newell RESL(T) Signature:

ICS 204 Date/Time: 7/28/2020 2200 Personnel Count: 22



SAFETY MESSAGE

GOLD



20-CA-LMU-0003917 JULY 29, 2020 0700-0700

UNDERSTANDING THE PLAN

Multiple Agencies Working in Coordination

S
A
F
E
T
Y

Watch Out

- Operational briefing not being passed down to lowest level
- Objectives not clear
- Lack of participation at briefings

Mitigations

- Leaders have the responsibility to provide complete briefings and ensure that subordinates have a clear understanding of their intent
- All personnel who have not received a briefing shall notify their direct supervisor prior to engaging
- Supervisors will ensure briefings are attended

E
V
E
R
Y
O
N
E
S

S
A
F
E
T
Y

Chainsaw Felling Accidents

IDENTIFY HAZARDS / WORK WITHIN QUALIFICATION / CONSIDER ALTERNATIVES

- Tree hang-ups account for 25% of felling fatalities. When a tree you are working on becomes a hang-up, reconsider the risks to personnel safety and consider alternatives and mitigations.
- Are you qualified and confident with felling assignment?
- All sawyers have the authority to decline a felling assignment if they feel it is unsafe. Or if the assignment exceeds their training, qualification or experience.
- Consider alternatives to felling hazard trees.
 - Utilize heavy equipment to remove the hazard
 - Restrict access
 - Notify and Utilize signs/flagging to communicate the hazard
- Bucking operations can also be hazardous. Alternatives can also be used for bucking operations (e.g. use mitigation measures to restrict access, use heavy equipment, decline assignment if there are no mitigations).

R
E
S
P
O
N
S
I
B
I
L
I
T
Y

S
A
F
E
T
Y

COVID-19

REDUCE THE EXPOSURE AND SPREAD BY:

- Wearing a face covering when you're less than 6 feet from others
- Washing your hands frequently, for at least 20-seconds at a time
- ONLY 3 people seated and spaced per table in the dining area

215a



Douglas M Ferro

CAL FIRE IMT 4 SAFETY

REMAIN FIRE FOCUSED BUT COVID AWARE

ICS 205 - INCIDENT RADIO COMMUNICATIONS PLAN

1. Incident Name: GOLD GUARD 27 BANK A		2. Date/Time Prepared Date: 07/28/2020 Time: 1930		3. Operational Period: Date From: 07/29/20 Time From: 0700		Date To: 07/30/20 Time To: 0700		
4. Communications								
Ch#	Function	Name	Assigned To	Rx Freq	Rx Tone	Tx Freq	Tx Tone	Notes
1	COMMAND	NIFC C2	ALL DIVS	170.4500	123.0 (T2)	168.1000	123.0 (T2)	HAYDEN HILL
2	COMMAND	NIFC C8	ALL DIVS	169.5375	123.0 (T2)	164.7125	123.0 (T2)	LIKELY MTN
3	COMMAND	NIFC C9	ALL DIVS	170.0125	123.0 (T2)	165.2500	123.0 (T2)	MANZANITA LO
4	COMMAND	NIFC C23	ALL DIVS	172.1375	123.0 (T2)	166.9375	123.0 (T2)	WIDOW
5	COMMAND	NIFC C24	ALL DIVS	170.0500	123.0 (T2)	163.1500	123.0 (T2)	COYOTE PEAK
6	TACTICAL	CDF T13	DIV. B/D	151.3775	192.8 (T16)	151.3775	192.8 (T16)	BRANCH I
7	TACTICAL	CDF T27	DIV E/F	159.3075	192.8 (T16)	159.3075	192.8 (T16)	BRANCH I
8	TACTICAL	CDF T28	CAL PINE	151.1825	192.8 (T16)	151.1825	192.8 (T16)	CONTINGENCY BRANCH
9	TACTICAL	VTAC 12	EAST CONT	154.4525	156.7 (T6)	154.4525	156.7 (T6)	CONTINGENCY BRANCH
10	TACTICAL	NIFC T6	DIV G	166.7750	123.0 (T2)	166.7750	123.0 (T2)	BRANCH III
11	TACTICAL	NIFC T1	DIV O	168.0500	123.0 (T2)	168.0500	123.0 (T2)	BRANCH III
12	TACTICAL	CDF T26	DIV R	159.2925	192.8 (T16)	159.2925	192.8 (T16)	BRANCH V
13	TACTICAL	NIFC T5	DIV W/T	166.7250	123.0 (T2)	166.7250	123.0 (T2)	BRANCH V
14	TACTICAL	A/G CDF T24	ALL DIVS	151.3325	192.8 (T16)	151.3325	192.8 (T16)	*** AIR TO GROUND ***
15	MEDICAL	CALCORD	ALL DIVS	156.0750	156.7 (T6)	156.0750	156.7 (T6)	
16	EMERGENCY	GUARD 27	EMERGENCY	168.6250		168.6250	110.9 (T1)	EMERGENCY USE ONLY
17								
18								
19								
20	EMERGENCY	GUARD 27	EMERGENCY	168.6250		168.6250	110.9 (T1)	EMERGENCY USE ONLY
5. Special Instructions								
Current Clone for July 29, 2020 "Guard 27" - Com Van contact 707-327-6529								
6. Prepared by (Communications Unit Leader): Name: MIKE HEYFRON - COML				Signature: 		Date/Time: 07/28/20 1930		
ICS 205 - CONTROLLED UNCLASSIFIED INFORMATION/BASIC								

ICS 205 - INCIDENT RADIO COMMUNICATIONS PLAN

1. Incident Name: GOLD
GUARD 27 BANK B

2. Date/Time Prepared Date: 07/28/2020 Time: 1930
3. Operational Period: Date From: 07/29/20 Date To: 07/30/20
 Time From: 0700 Time To: 0700

4. Communications		Assigned To		Rx Freq	Rx Tone	Tx Freq	Tx Tone	Notes
Ch#	Function	Name						
1	COMMAND	NIFC C2	ALL DIVS	170.4500	123.0 (T2)	168.1000	123.0 (T2)	HAYDEN HILL
2	COMMAND	NIFC C8	ALL DIVS	169.5375	123.0 (T2)	164.7125	123.0 (T2)	LIKELY MTN
3	COMMAND	NIFC C9	ALL DIVS	170.0125	123.0 (T2)	165.2500	123.0 (T2)	MANZANITA LO
4	COMMAND	NIFC C23	ALL DIVS	172.1375	123.0 (T2)	166.9375	123.0 (T2)	WIDOW MTN
5	COMMAND	NIFC C24	ALL DIVS	170.0500	123.0 (T2)	163.1500	123.0 (T2)	COYOTE PEAK
6	TACTICAL	VTAC11	Bat 3 IA	151.1375	156.7 (T6)	151.1375	156.7 (T6)	BRANCH VII
7	TACTICAL	NIFC T7	UNASSIGNED	168.2500	123.0 (T2)	168.2500	123.0 (T2)	UNASSIGNED
8	TACTICAL	NIFC T3	UNASSIGNED	168.6000	123.0 (T2)	168.6000	123.0 (T2)	UNASSIGNED
9	TACTICAL	VTAC 13	MORNING BRIEFING	158.7375	156.7 (T6)	158.7375	156.7 (T6)	
10	TACTICAL	CDF T32	SUPP REPAIR	151.2425	192.8 (T16)	151.2425	192.8 (T16)	SUPP REPAIR
11								
12								
13								
14	TACTICAL	A/G CDF T24	ALL DIVS	151.3325	192.8 (T16)	151.3325	192.8 (T16)	*** AIR TO GROUND***
15	MEDICAL	CALCORD	ALL DIVS	156.0750	156.7 (T6)	156.0750	156.7 (T6)	
16	EMERGENCY	GUARD 27	EMERGENCY	168.6250		168.6250	110.9 (T1)	EMERGENCY USE ONLY
17								
18								
19								
20	EMERGENCY	GUARD 27	EMERGENCY	168.6250		168.6250	110.9 (T1)	EMERGENCY USE ONLY

5. Special Instructions
 Current Clone for July 29, 2020 "Guard 27" - Com Van contact 707-327-6529

6. Prepared by (Communications Unit Leader): Name: MIKE HEYFRON - COML
 Signature: 
 Date/Time: 07/28/20 1930
 NIMS IAP

ICS 205 - INCIDENT RADIO COMMUNICATIONS PLAN

1. Incident Name: GOLD GUARD 27 BANK C		2. Date/Time Prepared Date: 07/28/2020 Time: 19:30		3. Operational Period: Date To: 07/30/20 Time To: 0700					
4. Communications									
Ch#	Function	Name	Assigned To	Rx Freq	Rx Tone	Tx Freq	Tx Tone	Notes	
1	COMMAND	LMU LOCAL	IA	151.2500	123.0 (T2)	159.4050	156.7 (T6)	HAPPY CAMP	
2	COMMAND	CDF C10	IA	151.1900	103.5 (T8)	159.2250	146.2 (T5)	BIG VALLEY	
3	COMMAND	LNF FIRE	IA	173.1875		164.8000	123.0 (T2)	WIDOW MTN	
4	COMMAND	LNF ADMIN	IA	171.4750		164.9125	123.0 (T2)	WIDOW MTN	
5	COMMAND	MDF FIRE	IA	170.7375		164.9875	103.5 (T8)	WIDOW MTN	
6	COMMAND	MDF ADMIN	IA	173.7875		162.4875	103.5 (T8)	WIDOW MTN	
7	COMMAND	MDF SERVICE	IA	169.9500		164.1000	103.5 (T8)	WIDOW MTN	
8	COMMAND	BLM NOD EF	IA	171.6250		164.2500	100.0 (T9)	HANEY	
9	TACTICAL	BLM SOA	IA	168.3000		168.3000			
10	TACTICAL	CDF T9	IA	151.3850	192.8 (T16)	151.3850	192.8 (T16)		
11	TACTICAL	CDF T10	IA	151.4000	192.8 (T16)	151.4000	192.8 (T16)		
12	TACTICAL	BLM SOA 2	IA	169.4000		169.4000			
13	TACTICAL	AG-43	IA	167.6000		167.6000			
14	TACTICAL	CDF A/G 2	IA	159.2625	192.8 (T16)	159.2625	192.8 (T16)		
15	TACTICAL	CALCORD	IA	156.0750	156.7 (T6)	156.0750	156.7 (T16)		
16	EMERGENCY	GUARD27	EMERGENCY	168.6250		168.6250	110.9 (T1)	EMERGENCY USE ONLY	
17									
18									
19									
20									
5. Special Instructions						Current Clone for JULY 29, 2020 "GUARD 27" - Com Van contact 707-327-6529			
			Signature: <i>msh</i>			Date/Time: 07/28/2020 19:30			
ICS 205 - CONTROLLED UNCLASSIFIED INFORMATION//BASIC						NIMS IAP			

COMS Map

Gold Incident
CA-LMU-003917
July 29th, 2020



NIFC C23

Widow Mtn. C23

Ground Support

Widow Link Repeater L2

NIFC C8
Likely Mtn. C8

NIFC C9
Manzanita Lookout C2

← R

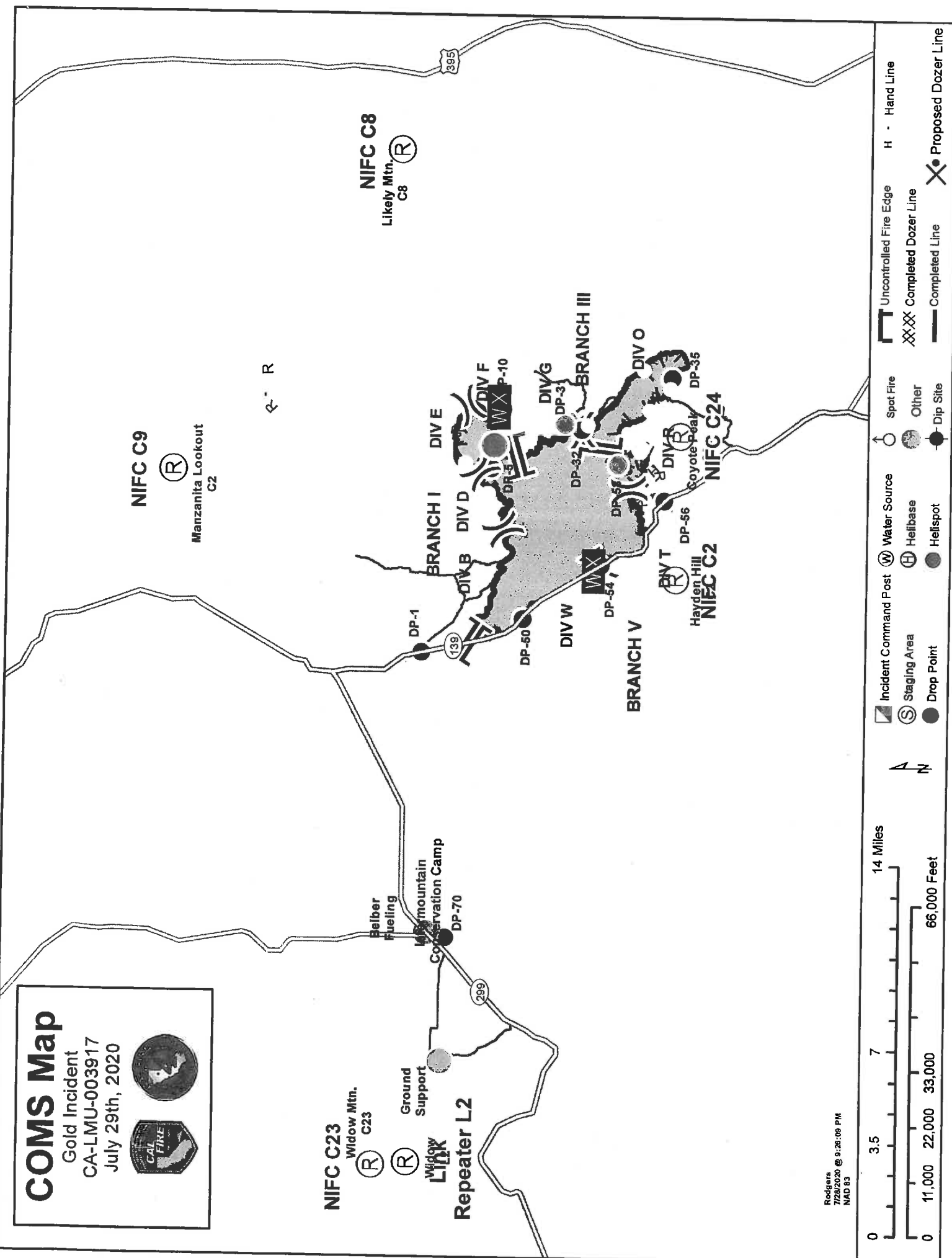

Rodgers
7/29/2020 @ 9:28:09 PM
MAD 83

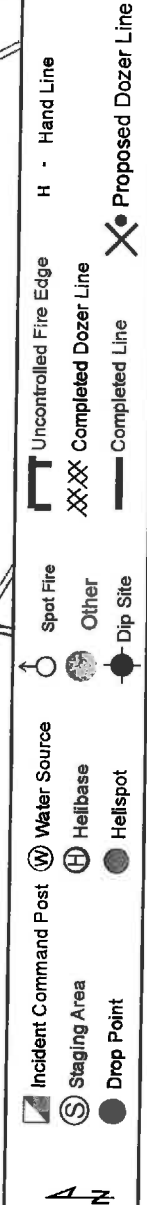
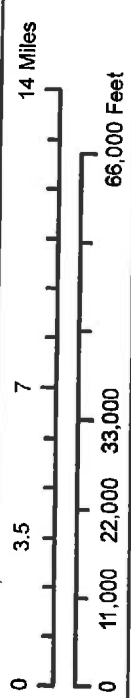

MEDICAL PLAN ICS 206	INCIDENT NAME	DATE & TIME PREPARED	OPERATIONAL PERIOD
	GOLD	7/28/2020 1700HRS	7/29/20-7/30/20 0700-0700HRS

MEDICAL AND STATIONS

NAME	LOCATION	CONTACT NUMBER	SERVICE LEVEL
CAL-MAT	Incident Base	916-622-3371	RN/MD
MERT	Incident Base	916-622-3371	RN/MD

TRANSPORTATION (indicate air or ground)

NAME	LOCATION	CONTACT NUMBER	SERVICE LEVEL
Semsa Ground Ambulance	Susanville, CA.	530-257-5575	ALS
Semsa Air Ambulance	Susanville & Adin CA	530-257-5575	RN
Guard Helicopter 841 ** (24HR Hoist)**	Fall River Helibase	925-325-4158	ALS

INCIDENT AMBULANCES

Shasta Ambulance (M70)- **12HR Resource**	Willow Creek Campground	4x4 ALS Fireline Qualified Ambulance
Mountain Medics Ambulance	DP5	4x4 ALS Fireline Qualified Ambulance

HOSPITALS

NAME	ADDRESS	PHONE #	TRAVEL TIME- minutes		Trauma Center	Burn Center	Helipad
			AIR	GROUND			
Banner Lassen Hospital	1800 Spring Ridge Rd Susanville, CA	530-252-2238	22	55	No	<input type="checkbox"/> No	<input checked="" type="checkbox"/> Yes
Mercy Medical Center	2175 Rosaline Ave. Redding, CA.	530-225-7201	35	120	Level 2	<input type="checkbox"/> No	<input checked="" type="checkbox"/> Yes
U.C Davis Medical Center	2315 Stockton Blvd. Sacramento, CA.	916-734-3790	70	275	Level 1	<input checked="" type="checkbox"/> Yes	<input checked="" type="checkbox"/> Yes

MEDICAL EMERGENCY PROCEDURES

LINE EMERGENCY:
 Crew Supervisor will contact Division Supervisor with patient complaint/condition and location.
 - Division Group Supervisor Contacts:
 1. Closest EMS resource
 2. Communications Unit
 - Communications Unit Contacts:
 1. Ground or Air Ambulance as requested.
 2. Medical Unit (916) 622-3371
 3. Safety
 4. Operations
 - Division Supervisor or designee will serve as point of contact and run medical emergency on assigned channel.
 1. A pre-assigned tactical frequency (CALCORD) should be used for IWI and only for duration of the emergency.
 - Communications Unit will clear the Command channel for emergency traffic as needed for duration of the need.

CAMP EMERGENCY:
 Contact Communications on CALCORD or @ 707-890-6317 with patient complaint/condition and location. Communications will respond appropriate medical response.
 - Communications contacts:
 1. Medical Unit
 2. Safety
 3. Logistics
 4. Operations
 5. Crew Supervisor
 6. Comp/Claims

INCIDENT REPORTING PROCEDURES

CHIEF COMPLAINT _____
 LOCATION OF PATIENT _____
 POINT OF CONTACT _____
 TRANSPORTATION REQUESTED BY: AIR ___ GROUND ___
 POINT OF PICKUP _____
 LAT _____ LONG _____
 PATIENT UNIT ID _____
 IS A LINE MEDIC WITH THE PATIENT: YES ___ NO ___
 AGE _____
 SEX: MALE ___ FEMALE ___
ALL EMERGENCIES—Secure the area and identify witnesses for later investigation. Keep an accurate log of events.

HOSPITAL	LAT	LONG
BANNER LASSEN	40 26.27	120 37.67
MERCY MEDICAL	41 19.11	122 19.20
U.C DAVIS	38 33.28	121 27.35

PREPARED BY: (Medical Unit Leader) Darin Nelson Signature: 

APPROVED BY: (Safety Officer) Doug Ferro Signature: 



INFORMATION

(530)505-1165

Please scan the QR Below for CAL FIRE's Social Media Policy 0691.

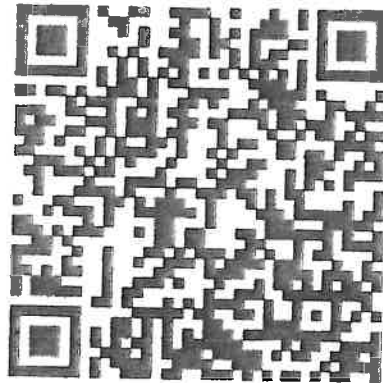

INCIDENT MAIL

The PIO Trailer will receive mail/packages shipped to the Incident. Please ensure all mail addressed to the incident follows the format below:

**(YOUR NAME, YOUR ORDER NUMBER)
C/O GOLD INCIDENT BASE CAMP
PUBLIC INFORMATION TRAILER
INTER MOUNTAIN FAIR
44218 A ST., McARTHUR, CA 96056**

LOST AND FOUND

Any items that are found, please bring them to the PIO Trailer located at the entrance to Base Camp and leave them with PIO staff, please leave your name and contact information and description of items lost so we can attempt to reunite you with your items.



DMOB

GOLD INCIDENT
CA – LMU – 003917

- Resources must check-in prior to the Demobilization process.
- In order to be deemed excess, supervisors must submit an ICS 213 to the Resources Unit.
- Resources report to the Demobilization Unit at the times posted on the tentative DMOB list, which is posted around the Incident Base and to the Box account.
- Prior to reporting to DMOB, please return all supplies and equipment.
- Resources will get signatures from the following units:
 - Ground Support (Vehicle Inspection)
All rental vehicles MUST be inspected
 - Training (If they have a trainee)
 - Documentation
 - Time
- The following will be done by radio at DMOB
 - Motels
 - Supply
 - Communications
 - DMOB

Gold Incident
Demobilization Plan
CA-LMU-003917
July 20th, 2020

Supervisory personnel are to identify resources excess to the needs of the incident at the earliest opportunity. If possible, this should be done within 36 hours in advance of a proposed release by filling out a General Message Form (ICS 213) or Declaration of Excess Resource Sheet. Please include name, request number, date, ETD, ETA, and if available for reassignment. By definition, surplus personnel are available for release if they have met the 2:1 work rest requirements, have rested for a minimum of 8 hours.

Section Chiefs will approve all excess resource lists and the lists will be forwarded to the Resources Unit for processing. Operational resource excess lists shall be prepared by the Planning Section and approved by the Planning Section Chief.

The release priorities are:

- Local Government
- OES Engines
- Out of state resources
- Cooperating Agencies
- Federal Resources
- Contract and private resources
- CAL FIRE Resources

The needs of the incident and off-incident issues may necessitate the modification of these priorities in certain cases.

Information concerning surplus resources will be forwarded to the Redding Expanded Dispatch by the Demobilization Unit (with ECC Support Team at incident). This information will include the resource name, request number, ETD, and ETA. Additionally, the availability of the resource for a new assignment will be provided.

All government equipment and rental vehicles must be safety inspected prior to release. Safety inspections shall be coordinated with the Ground Support Unit Leader. All deficiencies will be corrected prior to departure for home unless agency head signs a waiver of inspection.

Surplus resources lists will be posted within the ICP and at the Demobilization Unit with a schedule for resources to pick up the checkout form (ICS-221) at the Demobilization Unit and begin the checkout process.

Express Check Out will be conducted by the SCKN for the below shops. This will occur while issuing the 221.

COML (to confirm that radio equipment is returned)

SUPL (to confirm all non-expendable property is returned)

MOTL (to ensure paper work has been filled out properly)

Face to face Check Out will be conducted at the following locations;

GSUL (to inspect, clean and repair vehicles.)

TNSP (if a Trainee is assigned)

TIML (to confirm all time reporting documents are complete)

DOCL (to hand in logs or ratings)

All resources must complete the demobilization process. Once the ICS-221 has been completed and returned to the Demobilization Unit, the resource will be released from the incident to home, re-assigned to another incident, or held as directed by Northern Region Operations Center (North-Ops).

All Resources will meet any agency-specific and/or DMV rest requirements before demobilizing from the incident. The operator must be rested prior to driving. A resource encountering a delay enroute will contact the appropriate home unit or incident.

TRAINING SPECIALIST MESSAGE

**A Training Specialist is available for trainees on
the incident.**

**All State, Federal and local government agency
Trainees working on Position Task Books will
need to register with the Incident Training
Specialist in order to receive proper credit for
your assignment.**

The TNSP is located in the building behind Safety.

Dennis Martin

Training Specialist

(707) 479-8421



Register using the QR Code



CAL-FIRE INCIDENT MANAGEMENT TEAM IV



24HR LINE RESOURCE - 2 OPERATOR

EMERGENCY SHIFT TICKET and EVALUATION FORM
The responsible Government Officer will complete this form each shift.

Contractor Name: **THE BEST DOZERS LLC**
Operator #1: **FIRST & LAST** Operator #2: **FIRST & LAST**
Incident or Project Name: **MISSION** Request Number: **E-444**
Agreement Number: **CA-MMU-018115**

Equipment Make: **1999 PETERBILT 379**
Equipment Model / Type: **TRANSPORT 18 WHEEL**
Serial Number: **COMPLETE VIN# 12345A1**

Operator Furnished By: Contractor Government
Operating Supplies Furnished By: Contractor Government

Equipment Status: Inspected Under Agreement
 Released by Government
 Withdrawn by Contractor

Remarks/Comments: **2 OPERATORS**

Date	Mo / Day	Start	Stop	Work	Hours	Days / Miles
9/5	0701	2400	0700	17	7	DIV X
9/6	0001	0700		7		DIV X

Vendor Rating: **NO DAMAGE / NO CLAIM**

Print Your Name: _____
Govt. Rep. Name and Position - PRINT: _____
Operator Signature: *Yaux Signature*
Contractor Signature: *John Smith*
Date: **9/6/17** Time: **0700**

* NOTE: any rating of POOR requires an explanation in Comment Section.
** Final evaluation or for more documentation, use a CALFIRE Form 230 or equivalent.

24HR / 12HR TRANSITION SHIFT TICKET

EMERGENCY SHIFT TICKET and EVALUATION FORM
The responsible Government Officer will complete this form each shift.

Contractor Name: **THE BEST DOZERS LLC**
Operator #1: **FIRST & LAST** Operator #2: **FIRST & LAST**
Incident or Project Name: **MISSION** Request Number: **E-444**
Agreement Number: **CA-MMU-018115**

Equipment Make: **1999 PETERBILT 379**
Equipment Model / Type: **TRANSPORT 18 WHEEL**
Serial Number: **COMPLETE VIN# 12345A1**

Operator Furnished By: Contractor Government
Operating Supplies Furnished By: Contractor Government

Equipment Status: Inspected Under Agreement
 Released by Government
 Withdrawn by Contractor

Remarks/Comments: **2 OPERATORS**

Date	Mo / Day	Start	Stop	Work	Hours	Days / Miles
9/6	0701	1900	2400	12	5	DIV X
9/6	1901	2400		5		OFF SHIFT

Vendor Rating: **NO DAMAGE / NO CLAIM**

Print Your Name: _____
Govt. Rep. Name and Position - PRINT: _____
Operator Signature: *Yaux Signature*
Contractor Signature: *John Smith*
Date: **9/5/17** Time: **1900**

* NOTE: any rating of POOR requires an explanation in Comment Section.
** Final evaluation or for more documentation, use a CALFIRE Form 230 or equivalent.

12HR LINE RESOURCE - 1 OPERATOR

EMERGENCY SHIFT TICKET and EVALUATION FORM
The responsible Government Officer will complete this form each shift.

Contractor Name: **THE BEST DOZERS LLC**
Operator #1: **FIRST & LAST** Operator #2: _____
Incident or Project Name: **MISSION** Request Number: **E-555**
Agreement Number: **CA-MMU-018115**

Equipment Make: **2004 CAT**
Equipment Model / Type: **D6N / TYPE IIE**
Serial Number: **COMPLETE VIN#**

Operator Furnished By: Contractor Government
Operating Supplies Furnished By: Contractor Government

Equipment Status: Inspected Under Agreement
 Released by Government
 Withdrawn by Contractor

Remarks/Comments: **1 OPERATOR**

Date	Mo / Day	Start	Stop	Work	Hours	Days / Miles
9/7	0701	0700		7		OFF SHIFT
9/7	0701	1900		12		DIV X
9/7	1901	2400		5		OFF SHIFT

Vendor Rating: **NO DAMAGE / NO CLAIM**

Print Your Name: _____
Govt. Rep. Name and Position - PRINT: _____
Operator Signature: *Yaux Signature*
Contractor Signature: *John Smith*
Date: **9/5/17** Time: **1900**

* NOTE: any rating of POOR requires an explanation in Comment Section.
** Final evaluation or for more documentation, use a CALFIRE Form 230 or equivalent.

24HR IN CAMP RESOURCE

EMERGENCY SHIFT TICKET and EVALUATION FORM
The responsible Government Officer will complete this form each shift.

Contractor Name: **THE BEST CAMP LLC**
Operator #1: **FIRST & LAST** Operator #2: _____
Incident or Project Name: **MISSION** Request Number: **E-333**
Agreement Number: **CA-MMU-018115**

Equipment Make: **TENT**
Equipment Model / Type: **WESTERN SHELTER 19X35**
Serial Number: _____

Operator Furnished By: Contractor Government
Operating Supplies Furnished By: Contractor Government

Equipment Status: Inspected Under Agreement
 Released by Government
 Withdrawn by Contractor

Remarks/Comments: **(4) TENTS, CANOPY WIDES FLOOR & INSULATED ROOF 570sq ft NO DAMAGE / NO CLAIM**

Date	Mo / Day	Start	Stop	Work	Hours	Days / Miles
9/2	0001	2400		24		ICP

Vendor Rating: **VENDOR RATING MUST BE DONE**

Print Your Name: _____
Govt. Rep. Name and Position - PRINT: _____
Operator Signature: *Yaux Signature*
Contractor Signature: *John Smith*
Date: **9/5/17** Time: **1900**

* NOTE: any rating of POOR requires an explanation in Comment Section.
** Final evaluation or for more documentation, use a CALFIRE Form 230 or equivalent.

CAL FIRE INCIDENT MANAGEMENT TEAM WATER USAGE PLAN

California Drought Emergency

The following shall be considered and implemented by all fire resources as a means to provide maximum efficiencies when utilizing water resources, while minimizing the impacts to private and public water supplies. Accountability shall be maintained for all water supplies that are utilized and care should be applied to ensure proper replacement and/or reimbursement to the supplier/ owner.

Fireline personnel- (During mop up operations)

- Use of Pencil Hose and Garden Nozzles with Shut-Offs.
- Use of Back pumps.
- Dry Mop-up and consolidation of heavy fuels to areas where they can burn out safely
- Locate/ Relocate Firelines to lighter fuels or natural barriers when safe.
- Set up and use portable tanks in anticipation of longer transport times for Water Tenders.
- Use of foams, gels and other water enhancers.
- Evaluate need to mop up in excess of 200 feet from fireline

Road Maintenance and Repair-

- Monitor and water roads only when and where needed.
- Water when most effective (evening and nights).
- Use chemical treatments when available (Magchloride, Omni bind ect).
- Consider use of tertiary or treated water (sp)

Aviation Operations-

- Use of Gels, Foams and Retardants. Set up portable plants.
- Consider Blivits and Pencil hose for interior mop up operations as opposed to numerous bucket drops.
- Establish and use pre-use agreements for existing and known water sources.
- Use large watershed dip sites when able. Minimize use of small, static ponds and lakes.
- Maintain accountability of water used and locations of dip sites.
- Evaluate need for interior bucket drops

Private Water Supplies-

- Notify property owner as early as possible.
- Minimize usage and develop alternative water supplies when and where appropriate.
- Track usage (meter, 214 form) and develop a plan to replace water.
- Make arrangements for reimbursement and damage claims if needed.

Public/ Municipal Water Supplies-

- Notify Agency as soon as possible and request a representative to the incident.
- Identify fill areas and request metering devices. Place on incident map.
- Use alternative or reclaimed water sources when available. Place on incident map.
- Make arrangements for reimbursement and damage claims if needed.

Management and Supervision-

- Use leaders intent and establish Water Conservation as an Management Objective.
- Consider complexity of water use on incidents. Establish a Water Supply Group Supervisor to coordinate additional resources to support the incident needs.
- Complete the Water Usage Report daily and turn in to Finance
- Review this check list and brief daily.

1. Equipment Parking
2. Shower & Laundry
3. Sleepers
4. Tent Sleeping
5. PIO
6. Transport Parking
7. Supply
8. Check In, Time & Finance
9. Briefing
10. MKU Dining
11. Water & Lunch
12. Overhead Parking
13. CCC Sleeping
14. Transportation
15. Medical
16. Safety
17. CDCR Sleeping
18. CDCR Parking
19. Overflow Parking
20. Cooling Station
21. Logistics
22. CDCR Laundry/Showers
23. Ordering
24. Overflow/Overflow Parking
25. Radios
26. OES
27. Hotels
28. Fire Dawg Clerical
29. Liaison
30. Training Spec
31. Suppression Repair

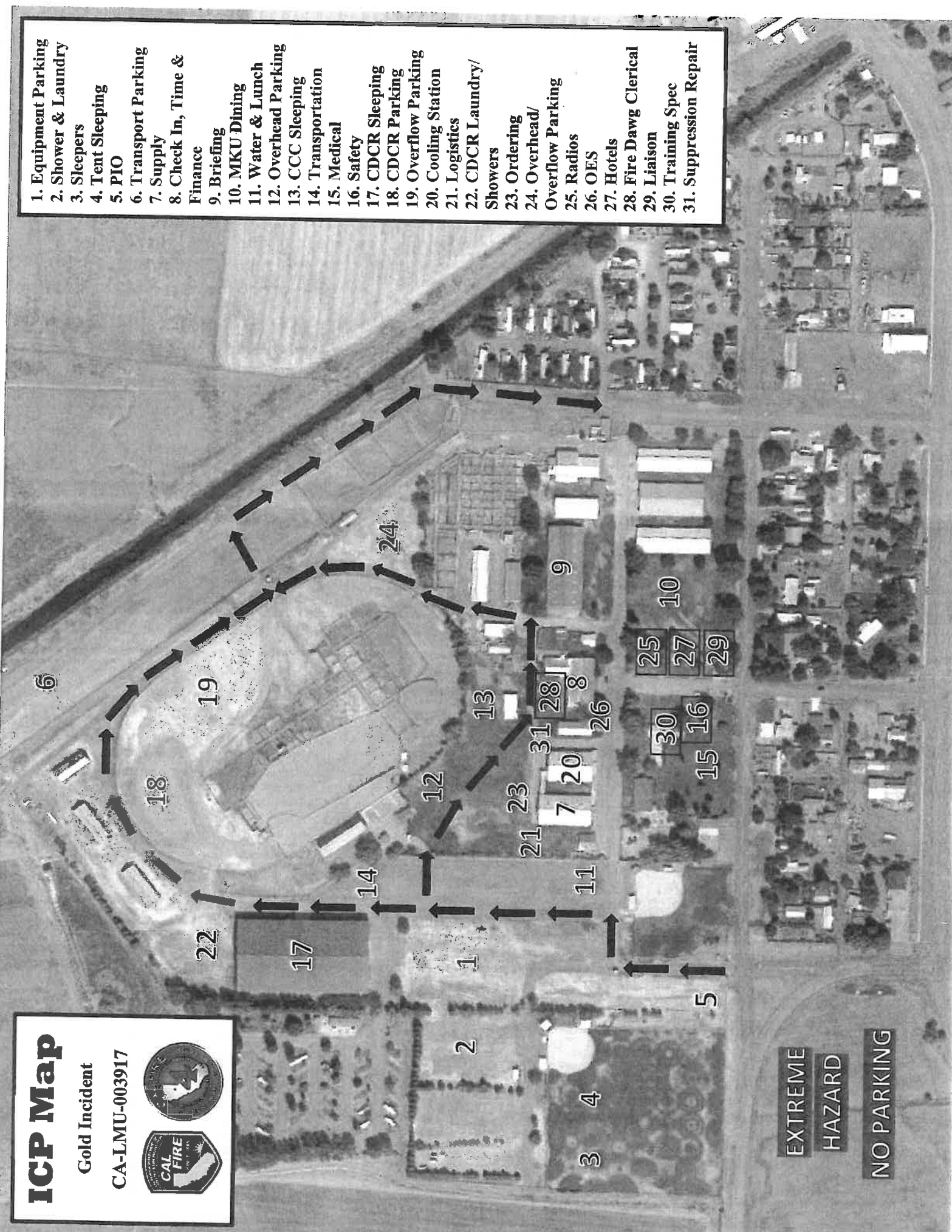



ICP Map
 Gold Incident
 CA-LMU-003917

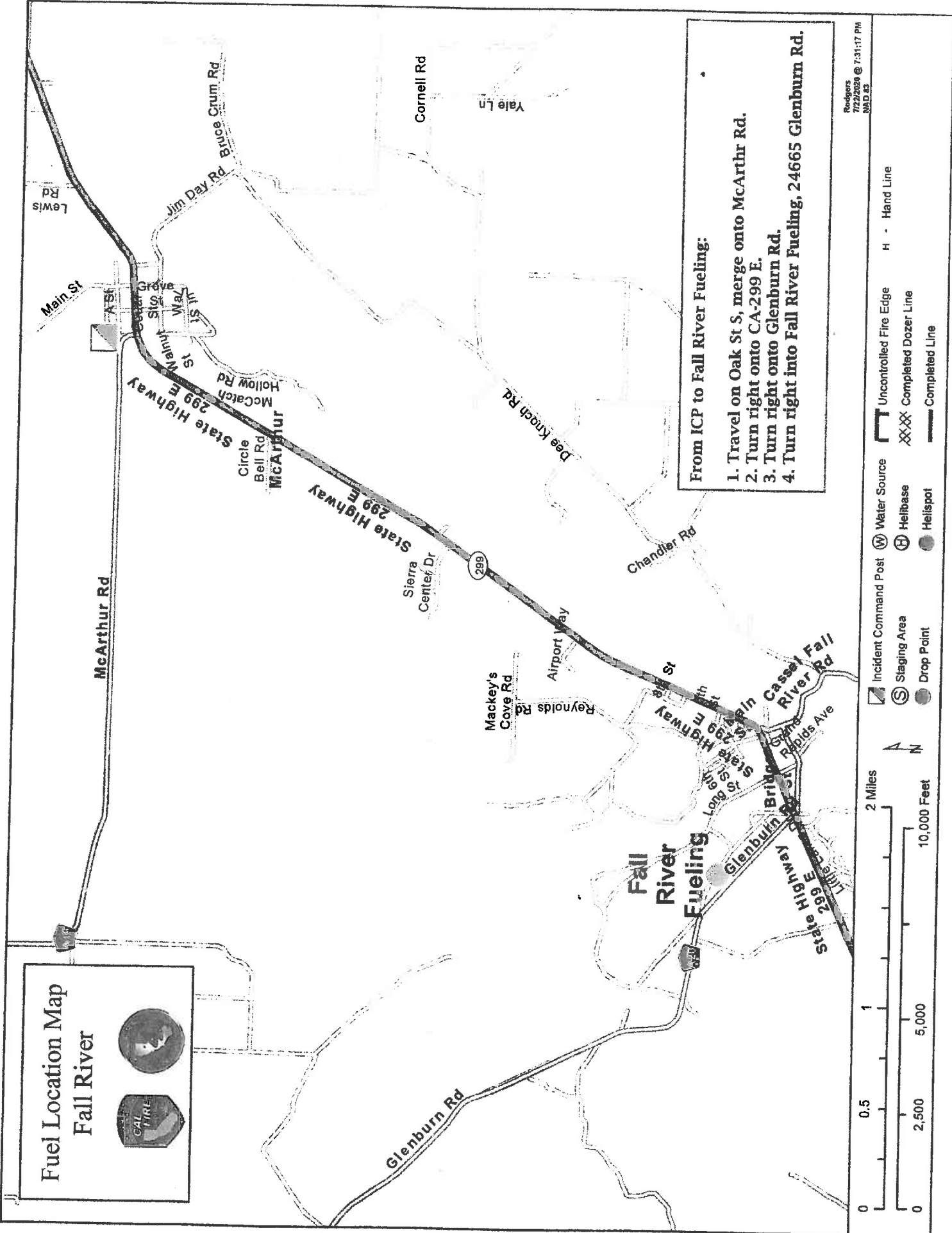

**EXTREME
 HAZARD
 NO PARKING**



Fuel Location Map
Fall River





From ICP to Fall River Fueling:

1. Travel on Oak St S, merge onto McArthur Rd.
2. Turn right onto CA-299 E.
3. Turn right onto Glenburn Rd.
4. Turn right into Fall River Fueling, 24665 Glenburn Rd.

Prologics
 7/22/2020 @ 7:31:17 PM
 MS-D ES

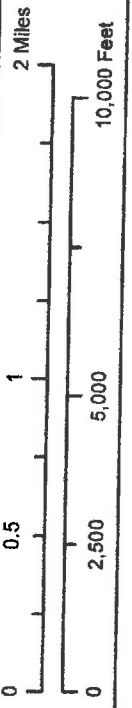
- Incident Command Post
- Staging Area
- Drop Point
- Water Source
- Helibase
- Helispot
- Uncontrolled Fire Edge
- Completed Dozer Line
- Completed Line
- Hand Line



Travel Map

Gold Incident
CA-LMU-003917

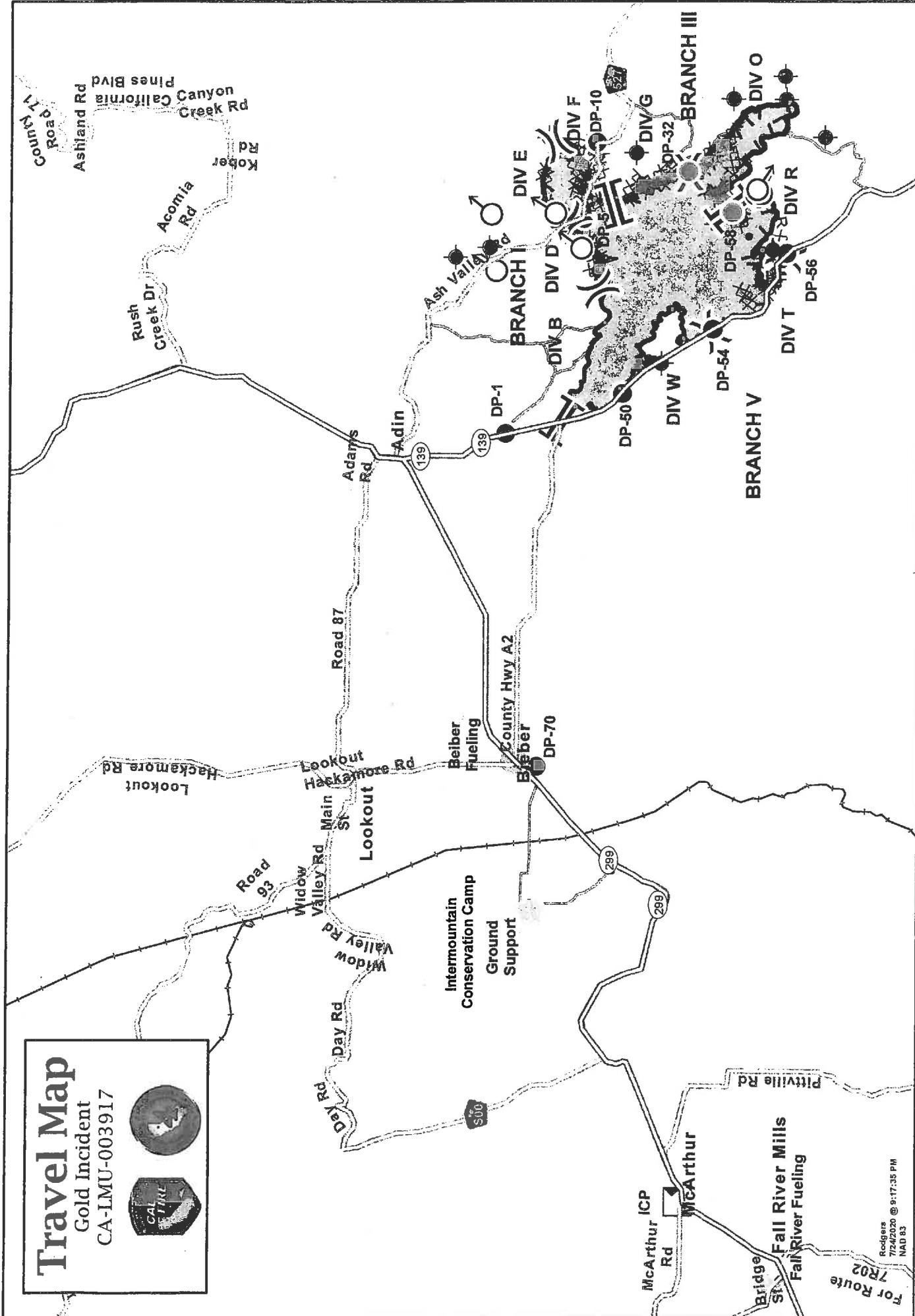

Rodgers
7/24/2020 @ 9:17:35 PM
NAD 83

