

** Corrected **

INCIDENT ACTION PLAN

GOLD INCIDENT

CA-LMU-003917

Sunday



OPERATIONAL PERIOD

7/26/2020 0700

to

7/27/2020 0700



Briefing Frequency - VTAC 13

INCIDENT OBJECTIVES (ICS 202)

1. Incident Name: <p style="text-align: center;">GOLD</p>	2. Operational Period: <table style="width: 100%; border: none;"> <tr> <td style="border: none;">Date From:</td> <td style="border: none;">7/26/2020</td> <td style="border: none;">Date To:</td> <td style="border: none;">7/27/2020</td> </tr> <tr> <td style="border: none;">Time From:</td> <td style="border: none;">0700</td> <td style="border: none;">Time To:</td> <td style="border: none;">0700</td> </tr> </table>	Date From:	7/26/2020	Date To:	7/27/2020	Time From:	0700	Time To:	0700
Date From:	7/26/2020	Date To:	7/27/2020						
Time From:	0700	Time To:	0700						

3. Objective(s):

- Management Objectives**
- Provide for and maintain public and firefighter safety by utilizing the incident safety analysis process.
 - Ensure COVID - 19 precautions and best practices are met at all times.
 - Protect the commercial timberland, historical and cultural assets within the affected area, infrastructure, improvements, and watersheds.
 - Foster and enhance community and political relationships through transparent communications.
 - Be financially responsible for all management and fire suppression tactics.
 - Protect economic, natural, cultural and heritage resources.
 - Provide Initial Attack response to Lassen Modoc Unit Battalion 3 and Modoc National Forest under the Temporarily Flight Restriction.

- Control Objectives**
- Keep the fire North of Fort Mountain
 - Keep the fire South of Sweagert Flat and Hilton Road
 - Keep the fire East of Snag Hill
 - Keep the fire West of Madeline Plain

General Situational Awareness:

Steep and rugged terrain, critically dry and receptive fuel beds, active area for fire history and drought stressed trees.

In the COVID-19 environment, high density populations or large groups are particularly at risk. To help protect yourself, your family and to ensure all employees return home safely, make sure to practice social distancing.

Enhanced hygiene (especially handwashing), PPE & monitoring practices help limit the infection rate of first responders.

5. Site Safety Plan Required? Yes No

Approved Site Safety Plan(s) Located at:

- 6. Incident Action Plan**
- | | | | |
|---|--|--|--|
| <input checked="" type="checkbox"/> ICS 203 | <input checked="" type="checkbox"/> ICS 215A | <input type="checkbox"/> ICS 205 A | <input checked="" type="checkbox"/> Water Usage Plan |
| <input checked="" type="checkbox"/> ICS 204 | <input checked="" type="checkbox"/> ICS 220 | <input checked="" type="checkbox"/> Training Message | <input checked="" type="checkbox"/> Shift Ticket Example |
| <input checked="" type="checkbox"/> ICS 205 | <input checked="" type="checkbox"/> Facility Maps | <input checked="" type="checkbox"/> Travel Map | <input checked="" type="checkbox"/> COVID19 Briefing Checklist |
| <input checked="" type="checkbox"/> ICS 206 | <input checked="" type="checkbox"/> Weather Forecast | <input type="checkbox"/> Demob Plan | <input type="checkbox"/> |
| <input checked="" type="checkbox"/> ICS 208 | <input checked="" type="checkbox"/> Fire Behavior | <input type="checkbox"/> Finance Message | <input checked="" type="checkbox"/> ICS 214 |

7. Prepared By: David Shy Position/Title: PSC Signature:

8. Approved by Incident Commander: Eddy Moore Signature:

ICS 202

ORGANIZATION ASSIGNMENT LIST (ICS 203)

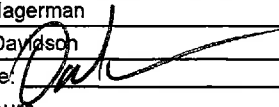
1. Incident Name: GOLD		2. Operational Period: Date From: 7/26/2020 Time From: 0700		Date To: 7/27/2020 Time To: 0700	
3. Incident Commander(s) and Command Staff:			7. Operation Section:		
IC/UC's	Dave Russell, Mike Crites, Darryl Laws (T), George Huang (T)		Operations	Monty Smith, Jeremi Roesler (T)	
Deputy	Eddy Moore		Deputy Operations	Shane Lauderdale	
Safety Officer	Doug Ferro, Bill Murphy (T)		Night Ops	Joshua Bischof	
Information Officer	Steve Kaufmann, Chris Harvey (T)		Staging Area	Bieber	Chris Atkins
Liaison Officer	Dave Pender, Ron Karlen (T)		Branch	I	Larry Truman, Pat Benninghoven
LELO	Josh Allen, LT. Anthony Bertain		Division/Group	B	Turman
4. Agency/Organization Representatives:			Division/Group	D	Matthew Barnes, Shanna Kuempel (T)
Agency/Organization	Name		Division/Group	E	Cole Periera, Brian Martin (T)
LMU Line Officer	Jim Ferguson		Division/Group	F	Dennis Lange
CAL OES	Pat Titus		Division/Group		
CCC	Alex Luquin		Division/Group		
CDCR	Lt. Jeremy Micone		Branch	III	Steven Ward
Lassen Co. SO	Dean Growden		Division/Group	G	Todd Horton
Modoc Co. SO	Tex Doway		Division/Group	O	Christopher Markey, Sean Preader(12hr)
CHP	Danny Kotsier		Division/Group		
Lassen Co. OES	Silas Rojas		Division/Group		
Modoc Co. OES	Heather Hadwick		Branch	V	Spencer Andreis, Chris Martinelli (T)
CAL TRANS	Jordan Wymer		Division/Group	R	Robert Morales, Brian Riley (T)
BLM	Al Savage		Division/Group	W/T	Shane Galvez, Steve Cabrera (T)
			Division/Group		
			Division/Group		
			Division/Group		
			Division/Group		
			Branch	VII	
5. Planning Section:			Division/Group	Bat 3 IA	
Chief	Chris Burch		Division/Group		
Deputy	David Shy		Division/Group		
Resource Unit	Brian Torosian, Gwyndolyn Ozard, Coby Dyche, Jim Irving		Branch	Contingency	Jake Keown
Situation Unit	D. O'Neil, D. Guillani, J. Pangburn		Division/Group	Cal Pines Cont.	
Documentation Unit	Ginger Haight, Allyson Liang		Division/Group	East Cont.	
Demobilization Unit	Matt Brady		Division/Group		
GISS	Daniel Dresselhaus		Branch	Supp Repair	Guy Anderson
FBAN	Tim Chavez		Division/Group		
IMET	Jeff Tonkin		Division/Group		
Training Tech. Spec	Dennis Martin		Air Operations Branch		Director: Greg Bradshaw
Crew Tech. Spec	Jen Corning		Air Support Group Supervisor		Tim Perkins
Hired Equip Tech Spec	Tim Bingham		Air Tactical Group Supervisor		
6. Logistics Section			Helibase Manager		Ray Gomez
Chief	Matt Relch				
Deputy	Mathew Brandt		8. Finance/Administration Section:		
Supply Unit	Shawn Burris		Chief	Mara Zaver	
Facilities Unit	Travis Heard, Matt Brown (T)		Deputy	Rob Jenkins	
Ground Support Unit	Conor Stapleton		Time Unit	Greg Tunzi	
Communications Unit	Mike Heyfron (T)		Procurement Unit	Courtney Arebalo	
Medical Unit	Darin Nelson		Comp/Claims Unit	Alyssa Hagerman	
			Cost Unit	Angela Davidson	
Prepared By: Name: David Shy		Position/Title: PSC		Signature: 	
ICS 203		Date/Time: 7/25/2020 2300 hours		NIMS IAP	

Fire and COVID-19 Briefing Checklist

Self-Awareness / Screening

- ▣ Immediately separate yourself from others.
- ▣ Notify supervisor if you or others experience:
 - Cough, more than expected
 - Shortness of breath or difficulty breathing
 - New loss of taste or smell
 - Fever
 - Chills
 - Sore throat
 - Muscle pain
- ▣ Review and follow crew and division plans to isolate, triage, and transport symptomatic personnel.

Hygiene on the Fireline

- ▣ Properly wash or sanitize your hands often, especially before and after eating or entering a public place, and after coughing or sneezing.
- ▣ Avoid handshakes and communal use items.
- ▣ Maintain a supply of hand sanitizer and hand wipes. Inform supervisor of needed resupply.
- ▣ Disinfect high touch surfaces often:
 - Radios, phones, doors, pumps, fuel cans, etc.

Social Distancing and Protective Equipment

- ▣ Initiate, practice, and remind others of social distancing.
- ▣ Conduct briefings and conversations outdoors and at least 6 feet apart.
- ▣ Utilize face coverings as a tool when practical.
- ▣ Clean or replace dirty face coverings, equipment, and PPE.

Communications

- ▣ Face coverings and social distancing complicate communications. Ensure effective sender/receiver messaging.

Protect yourself, your crew, and your camp!

Find more information: <https://www.nwccg.gov/coronavirus>.

NFES 002646 (06/2020)



Gold Fire Incident Weather Forecast

FORECAST NO: 5 D/N
 PREDICTION FOR: Sunday - 24 Hour Shift
 SHIFT DATE: July 26, 2020
 FORECAST ISSUED: 2000 PDT July 25, 2020

NAME OF FIRE: Gold Fire
 UNIT: Lassen Modoc
 Incident Meteorologist: Jeff Tonkin

Email **Observations** to: jeff.tonkin@noaa.gov or Text to cell: (707) 672-3386 or Radio to Comms

...Fire Weather Watch for Lightning and Strong Outflow Winds Monday....

WEATHER DISCUSSION: The air-mass over the entire region becomes unstable again as an upper level low moves over head. Thunderstorm chances increase today and tonight...then peak tomorrow. Cells may be initially dry today but should moisten up tonight and Monday. Main impacts will be potentially gusty outflow winds and lightning. Storms are expected to form to the south and move northward over the perimeter.

TODAY (SUNDAY DAYTIME):

WEATHER: Sunny and hazy early...increasing cumulus with a 30% chance of thunderstorms in the afternoon.

MAX TEMPERATURES: 87 - 91

MIN HUMIDITY 4500 ft: 14 - 19 %

WIND: East and southeast 4 to 7 mph with Gusts to 12 mph until 1400...then winds becoming more variable and dominated by outflow...mainly south with Gusts 25 to 35 mph possible.

LAL: 3 **CWR:** 0% **HAINES:** 3

STABILITY / INVERSION: Unstable.

SMOKE TRANSPORT WIND: Southeast 10 mph.

TONIGHT:

WEATHER: Partly cloudy with Isolated Thunderstorms Possible through the Night. **LAL:** 4

MIN TEMPERATURES: 51-55.

MAX HUMIDITY: 65-70%.

WINDS (EYE LEVEL): Outflow winds continuing through midnight...then Southeast 3 to 5 mph.

MONDAY / MONDAY NIGHT: Mostly Cloudy and cooler...60% Chance of thunderstorms affecting perimeter. Max Temps: 80 - 85. Min RH: 15-20%. Wind: West or Upslope or 4 to 8 mph...gusts to 15 mph after 1200 PDT. Gusty south winds possible associated with cells moving up from south or southeast.

Extended Forecast	Tue Jul 28	Wed Jul 29	Thu Jul 30	Fri Jul 31
Sky / Wx	Mostly Sunny Chance of Tstorms	Sunny and Windy. RFW potential	Sunny and Windy. RFW potential	Sunny and Windy RFW potential
Wind:	W 8-12 mph	W 15 -25 mph	SW 15-25 mph	W 20-30 mph
Max Temp / Min RH	81-86° 17-22%	84-89° 15-20%	85-90° 12-18%	84-89° 12-18%
Min Temp / Max RH	50-55° 55-60%	51-56° 53-58%	55-59° 52-57%	54-58° 52-57%
CWR /Haines/ LAL	5% / 4 / 3	0% / 3 / 1	0% / 3 / 1	0% / 3 / 1

FIRE BEHAVIOR FORECAST

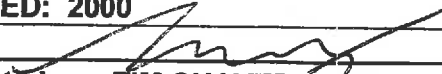
FORECAST NUMBER: 5	TYPE OF FIRE: WILDLAND
FIRE NAME: GOLD	OPERATIONAL PERIOD: 7/26/2020
DATE ISSUED: 7/25/2020	TIME ISSUED: 2000
UNIT: LASSEN-MODOC UNIT, MODOC NF, AND BLM-NOD	SIGNED:  Typed/printed: TIM CHAVEZ FBAN

INPUTS

WEATHER SUMMARY: SLIGHTLY DRIER AND WARMER TODAY. SEE IMET FORECAST

GENERAL: SUNRISE 0555, SUNSET 2027—14 HOURS 29 MIN DAYLIGHT

FUELS:

- FIRE IS MOST ACTIVE IN TIMBER WITH GRASS AND BITTERBRUSH UNDERSTORY.
- WINTER PRECIPITATION WAS 50% OF NORMAL. LATE RAINS DELAYED FIRE ACTIVITY BUT CAUSED ABUNDANT GRASS CROP. THESE FUELS ARE VERY SENSITIVE TO SMALL CHANGES IN WIND SPEED AND SUNLIGHT. RAPID RUNS POSSIBLE.
- ENERGY RELEASE COMPONENT OF THE NFDRS IS SLIGHTLY ABOVE AVERAGE FOR THIS TIME OF YEAR. BUT THIS IS THE PEAK OF FIRE SEASON IN THIS AREA, SO AVERAGE IS CLOSE TO THE 90TH PERCENTILE.
- 1000 HOUR FUELS ARE AT THE 10TH PERCENTILE AND APPROACHING HISTORIC MINIMUMS.
- ON 7/15 MANZANITA AND BITTERBRUSH LIVE FUEL MOISTURE WAS 120% NEARBY, WELL ABOVE CRITICAL OF 80%.
- THE FIRE AREA HAS NO SIGNIFICANT FIRE HISTORY

TOPOGRAPHY:

- MOST OF THE FIRE IS BETWEEN 4000-6000' ELEVATION.
- MOSTLY PLATEAUS WITH DEEP DRAINAGES. THE MAIN DRAINAGES ARE THE BUTTE CREEK/FOSTER DRAW, ASH CREEK AND WILLOW CREEK.

ZOUTPUT

BRANCH I

SCORCHED AND UNBURNED CANOPY IN THE BURN HAS THE POTENTIAL TO RESULT IN TORCHING AND CAST SPOT FIRES INTO THE GREEN. AS THE FIRE PROGRESSES EAST, FUELS CONVERT TO GRASS AND BRUSH.

BRANCH III

EXTENSIVE SCORCHED CANOPY IN DIV D AND E IS A HAZARD THAT IS A RISK TO THE LINE. WITH RISK OF OUTFLOW WINDS IN THE NEXT OPERATIONAL PERIOD THIS CONCERN IS AMPLIFIED. FUELS IN DIV O CONVERT TO GRASS AS THE FIRE PROGRESSES FURTHER SOUTH TO SPOONER TROUGH CYN.

BRANCH V

ACTIVITY IS DECREASING IN THIS BRANCH. ROLL OUT AND UNBURNED ISLANDS INSIDE THE LINE ARE A HAZARD, MEADOWS ALONG THE "GREEN" SIDE OF HWY 139 COULD CARRY A SPOT FIRE AT A RAPID RATE OF SPREAD.

AIR OPERATIONS:

VISIBILITY DECREASES IN LATE AFTERNOON UNTIL MID MORNING.

SAFETY

- **"TAKE 5 @ 2"** THIS FIRE HAS COME BACK TO LIFE SEVERAL DAYS IN A ROW AT 1400. TAKE TIME TO REASSESS YOUR OBJECTIVES AND SUCCESS, AND REEVALUATE YOUR ESCAPE ROUTE AND SAFE ZONES.
- POST A LOOKOUT NOT ONLY FOR FIRE BEHAVIOR BUT FOR FIRE WEAKENED TIMBER.
- IT IS POSSIBLE THAT A NOCTURNAL THUNDERSTORM COULD FORM OVER NIGHT. MAINTAIN A WEATHER WATCH THROUGH THE NIGHT.

ASSIGNMENT LIST (ICS 204 WF)

CONTROLLED UNCLASSIFIED
INFORMATION//BASIC

1. Incident Name:	2. Operational Period:	3. Branch	Division
GOLD	Date From: 07/26/20 Date To: 07/27/20 Time From: 0700 Time To: 0700	I	E

4. Operations Personnel:		Page 1 of 2	Echo
Operations Section Chief: Monty Smith, Jeremi Roesler (T)	Night Ops: Joshua Bischof		
Branch Director: Larry Truman, Pat Benninghoven	Branch Safety: Matt Newberry		
Division/Group Supervisor: Cole Periera, Brian Martin (T)	Air Attack:		

5. Resources Assigned:		** Resources Below in Bold are 12 Hour **					
Resource Identifier	ALS	LWD	Leader	Personnel	Request #	Hours	Reporting Location
STC HUU 9121C			SILVERA, JT	18 +/-	E-260	0700-0700	DP 5
STC XAL 2003C		8/3	CARLIN, KENT	17	E-40	0700-0700	DP 5
STC XCA 4050C		7/30	DOWNES, MIKE	16	E-84	0700-0700	DP 5
STC XSJ 4177C		7/28	MADSON, JOHN	16	E-85	0700-0700	DP 5
STC XYO 4277C		7/30	STILES, DAVID	20	E-83	0700-0700	DP 5
STG HUU 9126G		7/31	ALTAMIRANO, JOHN	33 +/-	C-25	0700-0700	DP 5
STG CZU 9174G			SOLIS III, ERNIE J	30	C-39	0700-0700	DP 5
CRW1 C-10 KRN GOLDEN EMPIRE		7/30	YOUNG, PADDY	21	C-10	0700-1900	DP 5
CRW1 C-26 VNC CREW 11		7/27	HEATH, BRIAN	16 +/-	C-26	0700-1900	DP 5
CRW2 C-21 OREGON WOODS			ALFORD	20	C-21	0700-1900	DP 5
STL SBC 9322L		8/4	MCCARTY, JASON A	7 +/-	E-204	0700-0700	DP 5
DOZ LNU 1443		8/1	REYNOLDS, GREG	4	E-8	0700-0700	DP 5
DOZ TGU 2546		7/29	28 SCOTT THOMAS	4	E-16	0700-0700	DP 5
W/T PVT E-26 - LUNTEY'S			LUNTEY, KEVIN	2	E-26	0700-0700	DP 5
W/T PVT E-142 - TRAFFIC		8/5	FORDE, BOB	2	E-142	0700-0700	DP 5
W/T PVT E-144 - GOLDEN STATE			BALES, CODY	2	E-144	0700-0700	DP 5
W/T PVT E-147 - AMERICAN			REALI, VINCENT	2	E-147	0700-0700	DP 5
W/T PVT E-149 - OILAR			OILER, DANNY	2	E-149	0700-0700	DP 5

6. Work Assignments:
 Fall hazard trees, and trees that threaten control lines, to mitigate the threat of fire escaping, while maintaining personnel safety.
 Hold and Improve Control Lines to mitigate threat of fire escaping.
 Mop up 300' interior to eliminate threat to the fire line.

7. Special Instructions:

8. Communications							
Name	Ch	Function	Rx Freq	Rx Tone	Tx Freq	Tx Tone	Notes
NIFC C2	1	COMMAND	170.4500	123.0 (T2)	168.1000	123.0 (T2)	HAYDEN HILL
CDF T28	8	TACTICAL	151.1825	192.8 (T16)	151.1825	192.8 (T16)	BRANCH I
A/G CDF T24	14	TACTICAL	151.3325	192.8 (T16)	151.3325	192.8 (T16)	*** AIR TO GROUND ***
CALCORD	15	MEDICAL	156.0750	156.7 (T6)	156.0750	156.7 (T6)	
GUARD 26	16	EMERGENCY	168.6250		168.6250	110.9 (T1)	EMERGENCY USE ONLY

9. Prepared by: Name: Gwyndolyn Ozard RESL
 Signature:
 ICS 204 Date/Time: 7/25/2020 2200 Personnel Count: 232

ASSIGNMENT LIST (ICS 204 WF)

CONTROLLED UNCLASSIFIED
INFORMATION/BASIC

1. Incident Name: <p style="text-align: center; font-size: 1.2em;">GOLD</p>	2. Operational Period: Date From: 07/26/20 Date To: 07/27/20 Time From: 0700 Time To: 0700	3. Branch Division <p style="text-align: center; font-size: 1.5em;">I F</p>
---	---	---

4. Operations Personnel:		Page 1 of 2 Foxtrot
Operations Section Chief: Monty Smith, Jeremi Roesler (T) Branch Director: Larry Truman, Pat Benninghoven Division/Group Supervisor: Dennis Lange	Night Ops: Joshua Bischof Branch Safety: Matt Newberry Air Attack:	

5. Resources Assigned:	** Resources Below in Bold are 12 Hour **						
Resource Identifier	ALS	LWD	Leader	Personnel	Request #	Hours	Reporting Location
STC+						0700-0700	DP 5
STC+						0700-0700	DP 5
STC+						0700-0700	DP 5
STC+						0700-0700	DP 5
STC+						0700-0700	DP 5
ENG3 LMU 2264		8/4	BEACHAM, NICKOLAS	3	E-31	0700-0700	DP 5
ENG3 LMU 2274		8/2	BILLINGS, ROY	4	E-79	0700-0700	DP 5
ENG3 LMU 2293			Dannel, Mathew	3	E-32	0700-0700	DP 5
ENG3 LMU 2294		7/30	HUGHES, JACOB	4	E-34	0700-0700	DP 5
ENG3 MDF 44		8/3	ELEWELL, KURT	5	E-2	0700-1900	DP 5
ENG3 STF 322		8/2	MCCREA, DAVID D	5	E-1	0700-1900	DP 5
ENG3 PNF 324		8/2	LAVELY, CODY	3	E-3	0700-1900	DP 5
ENG2 ADI 4722				3	E-39	0700-0700	DP 5
ENG6 FELIX FIRE 6		8/3	FLEWELL, KURT	3	E-6	0700-1900	DP 5
STG+						0700-0700	DP 5
STG+						0700-0700	DP 5
CRW2 C-16 REFOREST			RINCON, JOSE	20	C-16	0700-1900	DP 5
CRW2 C-35 INBOUND			NETTLESHIP, WES	20.16 +/-	C-35	0700-0700	DP 5

6. Work Assignments:
 Fall hazard trees, and trees that threaten control lines, to mitigate the threat of fire escaping, while maintaining personnel safety.
 Hold and Improve Control Lines to mitigate threat of fire escaping.
 Mop up 200' interior to eliminate threat to the fire line.

7. Special Instructions:

8. Communications							
Name	Ch	Function	Rx Freq	Rx Tone	Tx Freq	Tx Tone	Notes
NIFC C2	1	COMMAND	170.4500	123.0 (T2)	168.1000	123.0 (T2)	HAYDEN HILL
VTAC 12	9	TACTICAL	154.4525	156.7 (T6)	154.4525	156.7 (T6)	BRANCH I
A/G CDF T24	14	TACTICAL	151.3325	192.8 (T16)	151.3325	192.8 (T16)	*** AIR TO GROUND ***
CALCORD	15	MEDICAL	156.0750	156.7 (T6)	156.0750	156.7 (T6)	
GUARD 26	16	EMERGENCY	168.6250		168.6250	110.9 (T1)	EMERGENCY USE ONLY

9. Prepared by: Name: Gwyndolyn Ozard RESL
 Signature: *Gwyndolyn Ozard*
 Date/Time: 7/25/2020 2200 Personnel Count: 69

ASSIGNMENT LIST (ICS 204 WF)

CONTROLLED UNCLASSIFIED
INFORMATION//BASIC

1. Incident Name: <p style="text-align: center; font-size: 1.2em;">GOLD</p>	2. Operational Period: Date From: 07/26/20 Date To: 07/27/20 Time From: 0700 Time To: 0700	3. Branch Division <p style="text-align: center; font-size: 1.5em;">I F</p>
---	---	---

4. Operations Personnel:		Page 2 of 2 Foxtrot
Operations Section Chief: Monty Smith, Jeremi Roesler (T) Branch Director: Larry Truman, Pat Benninghoven Division/Group Supervisor: Dennis Lange	Night Ops: Joshua Bischof Branch Safety: Matt Newberry Air Attack:	

5. Resources Assigned:		** Resources Below in Bold are 12 Hour **					
Resource Identifier	ALS	LWD	Leader	Personnel	Request #	Hours	Reporting Location
STL LNU 9143L → Div 0			MADOLE, BYRON	7 +/-	E-262	0700-0700	DP 5
DOZ PVT E-271 - ACT			EILTS, JON	2	E-271	0700-0700	DP 5
DOZ PVT E-274 - MATANDY			HARKNESS, MATT	2	E-274	0700-0700	DP 5
DOZ PVT E-275 - COTTON			MAZZOTTA, ZAC	2	E-275	0700-0700	DP 5
DOZ PVT E-281 - PRODUMP			MUCCULIF, TODD	2	E-281	0700-0700	DP 5
DOZ PVT E-282 - M. PETERS			WELDON, CODY	2	E-282	0700-0700	DP 5
W/T PVT E-24 - INGRAHAM			INGRAHAM, BRIAN	2	E-24	0700-0700	DP 5
W/T1 PVT E-290 - T & S DVBE			JONES, ROBERT	2	E-290	0700-0700	DP 5
W/T1 PVT E-291 - BENS			HALE, CARL	2	E-291	0700-0700	DP 5
W/T1 PVT E-295 - BENS			MCCARTY, GREG	2	E-295	0700-0700	DP 5
FALM O-266 - A-MOD SAW			STACHER, NICK	2	O-266	0700-1900	DP 5
FEMP GRAY	ALS		GRAY, STEVEN	1	O-131	0700-0700	DP 5
FEMT LESMEISTER			LESMEISTER, TIMOTHY	1	O-109	0700-0700	DP 5

6. Work Assignments:
 Fall hazard trees, and trees that threaten control lines, to mitigate the threat of fire escaping, while maintaining personnel safety.
 Hold and Improve Control Lines to mitigate threat of fire escaping.
 Mop up 200' interior to eliminate threat to the fire line.

7. Special Instructions:

8. Communications

Name	Ch	Function	Rx Freq	Rx Tone	Tx Freq	Tx Tone	Notes
NIFC C2	1	COMMAND	170.4500	123.0 (T2)	168.1000	123.0 (T2)	HAYDEN HILL
VTAC 12	9	TACTICAL	154.4525	156.7 (T6)	154.4525	156.7 (T6)	BRANCH I
A/G CDF T24	14	TACTICAL	151.3325	192.8 (T16)	151.3325	192.8 (T16)	*** AIR TO GROUND ***
CALCORD	15	MEDICAL	156.0750	156.7 (T6)	156.0750	156.7 (T6)	
GUARD 26	16	EMERGENCY	168.6250		168.6250	110.9 (T1)	EMERGENCY USE ONLY

9. Prepared by: Name: Gwyndolyn Ozard RESL

Signature: Personnel Count: 29

ICS 204 Date/Time: 7/25/2020 2200

ASSIGNMENT LIST (ICS 204 WF)

CONTROLLED UNCLASSIFIED
INFORMATION/BASIC

1. Incident Name: <p style="text-align: center; font-size: 1.2em;">GOLD</p>	2. Operational Period: Date From: 07/26/20 Date To: 07/27/20 Time From: 0700 Time To: 0700	3. Branch Division <p style="text-align: center; font-size: 1.5em;">III G</p>
4. Operations Personnel:		Page 1 of 2 Golf

Operations Section Chief: Monty Smith, Jeremi Roesler (T) Branch Director: Steven Ward Division/Group Supervisor: Todd Horton	Night Ops: Joshua Bischof Branch Safety: Mike Klusyk Air Attack:
--	--

5. Resources Assigned:		** Resources Below in Bold are 12 Hour **					
Resource Identifier	ALS	LWD	Leader	Personnel	Request #	Hours	Reporting Location
STC LNU 9147C		8/2	ROHRS, SCOTT	21	E-118	0700-0700	DP 5
STC OES 1880C	X	8/4	KELLY, TIM	20 22	E-15	0700-0700	DP 5
STF XNE 4102F		8/3	BROWNING, THOMAS	18 16	E-51	0700-0700	DP 5
CRW2 C-15 WEST COAST			TORRES, LEONARDO	20	C-15	0700-1900	DP 5
CRW2 C-18 OASIS			DIETZ, WILLIAM	20	C-18	0700-1900	DP 5
DOZ LNU 1445		8/2	BOSCHI, CLAY A	3	E-10	0700-0700	DP 5
DOZ CZU 1741			GAAL, CHASE	3	E-266	0700-0700	DP 5
* DOZ BTU 2142 EA FOR REGION			ADAMS, TRAVIS		E-267	0700-0700	DP 5
0 DOZ PVT E-9 - THOMPSON			SAM THOMPSON	2	E-9	0700-0700	DP 5
0 DOZ PVT E-18 - OILAR			WHITE, JAMES	2	E-18	0700-0700	DP 5
0 DOZ PVT E-20 - SHERER			SHERER, JIM	2	E-20	0700-0700	DP 5
DOZ PVT E-165 - ALGERINE			TIM BURNS	2	E-165	0700-0700	DP 5
DOZ PVT E-176 - WYLIE						0700-0700	DP 5
DOZ PVT E-273 - BACKWOODS				2	E-273	0700-0700	DP 5
DOZ PVT E-278			NEWSOM, RANDY	2	E-278	0700-0700	DP 5
DOZ PVT E-280 - LEPAGE			GREER, MIKE	2	E-280	0700-0700	DP 5
DOZ PVT E-341 - LET-ER-BUC			LASSEN, STEVE		E-341	0700-0700	DP 5
W/T OES 31			BOWERS, JOE	1	E-87	0700-0700	DP 5

6. Work Assignments:
 Fall hazard trees, and trees that threaten control lines, to mitigate the threat of fire escaping, while maintaining personnel safety.
 Mop up 300' interior to eliminate threat to the fire line.

7. Special Instructions:
 *

8. Communications

Name	Ch	Function	Rx Freq	Rx Tone	Tx Freq	Tx Tone	Notes
NIFC C2	1	COMMAND	170.4500	123.0 (T2)	168.1000	123.0 (T2)	HAYDEN HILL
NIFC T6	10	TACTICAL	166.7750	123.0 (T2)	166.7750	123.0 (T2)	BRANCH III
A/G CDF T24	14	TACTICAL	151.3325	192.8 (T16)	151.3325	192.8 (T16)	*** AIR TO GROUND ***
CALCORD	15	MEDICAL	156.0750	156.7 (T6)	156.0750	156.7 (T6)	
GUARD 26	16	EMERGENCY	168.6250		168.6250	110.9 (T1)	EMERGENCY USE ONLY

9. Prepared by: Name: Gwyndolyn Ozard RESL

Signature: *Gwyndolyn Ozard*

ICS 204 Date/Time: 7/25/2020 2200 Personnel Count: 120

ASSIGNMENT LIST (ICS 204 WF)

CONTROLLED UNCLASSIFIED
INFORMATION/BASIC

1. Incident Name: <b style="text-align: center;">GOLD	2. Operational Period: Date From: 07/26/20 Date To: 07/27/20 Time From: 0700 Time To: 0700	3. Branch Division <b style="text-align: center;">III <b style="text-align: center;">G Page 2 of 2 <b style="text-align: center;">Golf
---	---	--

4. Operations Personnel: Operations Section Chief: Monty Smith, Jeremi Roesler (T) Branch Director: Steven Ward Division/Group Supervisor: Todd Horton		Night Ops: Joshua Bischof Branch Safety: Mike Klusyk Air Attack:
---	--	--

5. Resources Assigned:		** Resources Below in Bold are 12 Hour **					
Resource Identifier	ALS	LWD	Leader	Personnel	Request #	Hours	Reporting Location
W/T LOO 4830			MOORE, ALLEN	2	E-250	0700-0700	DP 5
W/T PVT E-27 - ACKLEY			RAY ACKLEY	2	E-27	0700-0700	DP 5
W/T PVT E-143 - FORD		8/3	FORD, GARY	2	E-143	0700-0700	DP 5
W/T PVT E-148 - 49ER		8/4	SASSER, SMITH	2	E-148	0700-0700	DP 5
W/T1 PVT E-285 - DUDLEYS			STUGELMEYER, JOHN	2	E-285	0700-0700	DP 5
W/T1 PVT E-348 - BOB			FOURBY, SHAWN	2	E-348	0700-0700	DP 5
W/T PVT E-351 - WATER DOGS			WORSHAM, BRANDON	2	E-351	0700-0700	DP 5
HEQB PRIDEMORE		7/31	PRIDEMORE, TRAVIS J	1	O-196	0700-1900	DP 5
HEQB MARRIOTT			MARRIOTT, ERIC	1	O-367	0700-0700	DP 5
HEQB SKROBECKY		7/27	SKROBECKY, JED	1	O-194	0700-0700	DP 5
HEQB (T) GIBSON → DIV O*		7/31	GIBSON, CODY	1	O-198	0700-0700	DP 5
FALM O-267 - KNIGHT FIRE			DUROCHER, ANDREW	2	O-267	0700-1900	DP 5
FALM PVT O-332 BUCK MASON			MASON, JEREMY	2	O-332	0700-1900	DP 5
FALM PVT O-334 NORTH ZONE			BURG, GARY	2	O-334	0700-1900	DP 5
FEMP POTTS	ALS	8/5	POTTS, ROD	1	O-214	0700-0700	DP 5
FEMT PITTS		8/5	PITTS, JONATHAN	1	O-225	0700-0700	DP 5

6. Work Assignments:
Fall hazard trees, and trees that threaten control lines, to mitigate the threat of fire escaping, while maintaining personnel safety. Mop up 300' interior to eliminate threat to the fire line.

7. Special Instructions:

8. Communications							
Name	Ch	Function	Rx Freq	Rx Tone	Tx Freq	Tx Tone	Notes
NIFC C2	1	COMMAND	170.4500	123.0 (T2)	168.1000	123.0 (T2)	HAYDEN HILL
NIFC T6	10	TACTICAL	166.7750	123.0 (T2)	166.7750	123.0 (T2)	BRANCH III
A/G CDF T24	14	TACTICAL	151.3325	192.8 (T16)	151.3325	192.8 (T16)	*** AIR TO GROUND ***
CALCORD	15	MEDICAL	156.0750	156.7 (T6)	156.0750	156.7 (T6)	
GUARD 26	16	EMERGENCY	168.6250		168.6250	110.9 (T1)	EMERGENCY USE ONLY

9. Prepared by: Name: Gwyndolyn Ozard	RESL	Signature: <i>Gwyndolyn Ozard</i>
ICS 204	Date/Time: 7/25/2020 2200	Personnel Count: 26

NIMS IAP

CONTROLLED UNCLASSIFIED INFORMATION/BASIC

ASSIGNMENT LIST (ICS 204 WF)

CONTROLLED UNCLASSIFIED
INFORMATION/BASIC

1. Incident Name: <p style="text-align: center; font-weight: bold;">GOLD</p>	2. Operational Period: Date From: 07/26/20 Date To: 07/27/20 Time From: 0700 Time To: 0700	3. Branch Division <p style="text-align: center; font-size: 2em; font-weight: bold;">III O</p>
--	---	--

4. Operations Personnel:		Page 1 of 2 Oscar
Operations Section Chief: Monty Smith, Jeremi Roesler (T) Branch Director: Steven Ward Division/Group Supervisor: Christopher Markey, Sean Preader(12hr)	Night Ops: Joshua Bischof Branch Safety: Mike Klusyk Air Attack:	

5. Resources Assigned:	** Resources Below in Bold are 12 Hour **							
Resource Identifier	ALS	LWD	Leader	Personnel	Request #	Hours	Reporting Location	
STC NEU 9232C		8/4	HALE, NOLAN R	20	E-153	0700-0700	DP 58	
STC TGU 9251C			TRULL, GABRIEL	18 +/-	E-332	0700-0700	DP 58	
STC BTU 9270C			BATHAM, MICHAEL	18 +/-	E-261	0700-0700	DP 58	
STC TCU 9442C		8/2	HUTCHINSON, THOMAS	20	E-133	0700-0700	DP 58	
STC+						0700-0700	DP 58	
STC+						0700-0700	DP 58	
STG LNU 9142G			RYAN, KEVIN	33 +/-	C-40	0700-0700	DP 58	
STG LMU 9222 G			ETTER, KEITH	33 +/-	C-43	0700-0700	DP 58	
STG AEU 9273G		8/4	CHOLICO, ALEJANDRO	33 +/-	C-22	0700-0700	DP 58	
STG MMU 9424 G			BARAJAS, EDUARDO	36	C-38	0700-0700	DP 58	
STG+						0700-0700	DP 58	
STG+						0700-0700	DP 58	
STL SCU 9161L		8/1	HECKLY	7 +/-	E-154	0700-0700	DP 58	
STL SHU 9242L				7	E-80	0700-0700	DP 58	
STL MMU 9428L		7/29	WOLFORD, KEITH		E-140	0700-0700	DP 58	
STL FKU 9437L			DRUM, MATT	7 +/-	E-300	0700-0700	DP 58	
STL GOLD 1			ROGERS, BRENT	6	E-9001	0700-0700	DP 58	
DOZ MEU 1145			WILSON, MATT	3	E-265	0700-0700	DP 58	

6. Work Assignments:
Construct Contingency, Secondary Line, and Indirect Line.
Fall hazard trees, and trees that threaten control lines, to mitigate the threat of fire escaping, while maintaining personnel safety.
Mop up 200' interior to eliminate threat to the fire line.
Direct Fire Attack

7. Special Instructions:
DOZ PVT E 273 FM DIV G 2 E-273 0700-0700
DOZ PVT E-341 FM DIV G 2 E-341 0700-0700

8. Communications							
Name	Ch	Function	Rx Freq	Rx Tone	Tx Freq	Tx Tone	Notes
NIFC C2	1	COMMAND	170.4500	123.0 (T2)	168.1000	123.0 (T2)	HAYDEN HILL
NIFC T1	11	TACTICAL	168.0500	123.0 (T2)	168.0500	123.0 (T2)	BRANCH III
A/G CDF T24	14	TACTICAL	151.3325	192.8 (T16)	151.3325	192.8 (T16)	*** AIR TO GROUND ***
CALCORD	15	MEDICAL	156.0750	156.7 (T6)	156.0750	156.7 (T6)	
GUARD 26	16	EMERGENCY	168.6250		168.6250	110.9 (T1)	EMERGENCY USE ONLY

9. Prepared by: Name: Gwyndolyn Ozard RESL Signature: *Gwyndolyn Ozard*
ICS 204 Date/Time: 7/25/2020 2200 Personnel Count: 241

ASSIGNMENT LIST (ICS 204 WF)

CONTROLLED UNCLASSIFIED
INFORMATION//BASIC

1. Incident Name: <p style="text-align: center; font-size: 1.2em;">GOLD</p>	2. Operational Period: Date From: 07/26/20 Date To: 07/27/20 Time From: 0700 Time To: 0700	3. Branch Division <p style="text-align: center; font-size: 1.5em;">III O</p> Page 2 of 2 Oscar
---	---	---

4. Operations Personnel: Operations Section Chief: Monty Smith, Jeremi Roesler (T) Branch Director: Steven Ward Division/Group Supervisor: Christopher Markey, Sean Preader(12hr)	Night Ops: Joshua Bischof Branch Safety: Mike Klusyk Air Attack:
--	--

5. Resources Assigned:		** Resources Below in Bold are 12 Hour **					
Resource Identifier	ALS	LWD	Leader	Personnel	Request #	Hours	Reporting Location
DOZ 4641					E-206	0700-0700	DP 58
DOZ PVT E-166 - NORTHSTATE			NICKELL, CORY	2	E-166	0700-0700	DP 58
DOZ PVT E-242 - WHITE				2	E-242	0700-0700	DP 58
DOZ PVT E-268 - NORTHERN				2	E-268	0700-0700	DP 58
DOZ PVT E-276 - WURLITZER				2	E-276	0700-0700	DP 58
DOZ PVT E-343 - MILLER			MILLER, HAROLD	2	E-343	0700-0700	DP 58
W/T PVT E-23 - SHERER			RICHARDSON, DON	2	E-23	0700-0700	DP 58
W/T PVT E-25 - DUNLAP			DON DUNLAP	2	E-25	0700-0700	DP 58
W/T PVT E-150 - WATERBOYS			KEENE, ROBERT	2	E-150	0700-0700	DP 58
W/T1 PVT E-349 - ALGERINE				2	E-349	0700-0700	DP 58
W/T PVT E-350 - WATER DOGS			EPPERSON, JEFF	2	E-350	0700-0700- Fla	DP 58
W/T PVT E-353 - MARIAH			STEPHON	2	E-353	0700-0700	DP 58
W/T2 PVT E-367 - FIRE			CURRY, KEITH		E-367	0700-0700	DP 58
FALM PVT O-331 TREE WORX			MURRAY, SEAN	2	O-331	0700-1900	DP 58
FEMP SCHROTH	ALS	8/5	SCHROTH, ERIC	1	O-219	0700-0700	DP 58
FEMT HUDSON		8/5	HUDSON, ROYCE T	1	O-228	0700-0700	DP 58
STL LNU 9143L FM DIV F			MADOLE, BYRON		7	E-262	0700-0700 DP 58
HEQB(T) GIBSON FM DIV G			GIBSON, CODY		1	O-198	0700-0700 "No VEH"

6. Work Assignments:
 Construct Contingency, Secondary Line, and Indirect Line.
 Fall hazard trees, and trees that threaten control lines, to mitigate the threat of fire escaping, while maintaining personnel safety.
 Mop up 200' interior to eliminate threat to the fire line.
 Direct Fire Attack

7. Special Instructions:
DOZ PVT BACKWARDS FM DIV G

8. Communications

Name	Ch	Function	Rx Freq	Rx Tone	Tx Freq	Tx Tone	Notes
NIFC C2	1	COMMAND	170.4500	123.0 (T2)	168.1000	123.0 (T2)	HAYDEN HILL
NIFC T1	11	TACTICAL	168.0500	123.0 (T2)	168.0500	123.0 (T2)	BRANCH III
A/G CDF T24	14	TACTICAL	151.3325	192.8 (T16)	151.3325	192.8 (T16)	*** AIR TO GROUND ***
CALCORD	15	MEDICAL	156.0750	156.7 (T6)	156.0750	156.7 (T6)	
GUARD 26	16	EMERGENCY	168.6250		168.6250	110.9 (T1)	EMERGENCY USE ONLY

9. Prepared by: Name: Gwyndolyn Ozard RESL

Signature: Personnel Count: 26

ICS 204 Date/Time: 7/25/2020 2200

NIMS IA3

CONTROLLED UNCLASSIFIED INFORMATION//BASIC

ASSIGNMENT LIST (ICS 204 WF)

CONTROLLED UNCLASSIFIED
INFORMATION//BASIC

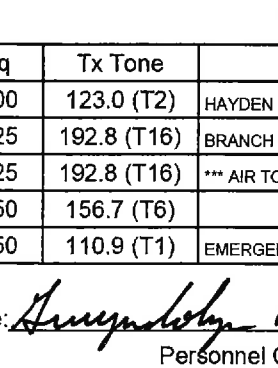
1. Incident Name:		2. Operational Period:				3. Branch		Division	
GOLD		Date From: 07/26/20	Date To: 07/27/20			V		R	
		Time From: 0700	Time To: 0700			Page 1 of 1		Romeo	
4. Operations Personnel:									
Operations Section Chief: Monty Smith, Jeremi Roesler (T)					Night Ops: Joshua Bischof				
Branch Director: Spencer Andreis, Chris Martinelli (T)					Branch Safety: Tim Irwin				
Division/Group Supervisor: Robert Morales, Brian Riley (T)					Air Attack:				
5. Resources Assigned:									
** Resources Below in Bold are 12 Hour **									
Resource Identifier	ALS	LWD	Leader	Personnel	Request #	Hours	Reporting Location		
STC HUU 9120C			MCLAUGHLIN, RON	18 +/-	E-298	0700-0700	DP 58		
STC BTU 9210C			BROWNELL, TONY	21	E-152	0700-0700	DP 58		
STC TGU 9250C			DARNALL, ETHAN	18 +/-	E-333	0700-0700	DP 58		
STC MVU 9330C			CLAYS, JOHN	18 +/-	E-259	0700-0700	DP 58		
STG NEU 9234G			BERNARDINO, TONY	30	C-37	0700-0700	DP 58		
STG BDU 9357G		8/4	SABINO, ARNOLD	28	C-11	0700-0700	DP 58		
STG+						0700-0700	DP 58		
STG+						0700-0700	DP 58		
DOZ PVT E-167 - NORTHSTATE		8/4	RODRIGUE, DANA	2	E-167	0700-0700	DP 58		
W/T1 PVT E-284 - NORTHSTAT			PIERCE, DICKSON	2	E-284	0700-0700	DP 58		
W/T1 PVT E-286 - TOUGH			MARK HAMILTON	2	E-286	0700-0700	DP 58		
W/T1 PVT E-292 - FORTNER			FORTNER, TRAVIS	2	E-292	0700-0700	DP 58		
W/T PVT E-352 - USC SUPPLY			JAMES, ALAN	2	E-352	0700-0700	DP 58		
W/T2 PVT E-354 - WELLS			WELLS, JEFF		E-354	0700-0700	DP 58		
W/T2 PVT E-355 - COTTON			HANSCOM, NIEL		E-355	0700-0700	DP 58		
FALM PVT O-333 NORTH ZONE			NEALY, PARKER	2	O-333	0700-1900	DP 58		
FOBS SKINNER			SKINNER	1		0700-1900	DP 58		
FOBS(T) Mc BRIDE			Mc BRIDE	1	O-83	0700-1900	DP 58		
6. Work Assignments:									
Construct Direct Line from 38 NO4 at Willams Reservoir to West Smith Flat Rd.									
Fall hazard trees, and trees that threaten control lines, to mitigate the threat of fire escaping, while maintaining personnel safety.									
Hold and Improve Control Lines to mitigate threat of fire escaping,									
Mop up 200' interior to eliminate threat to the fire line.									
Scout Division to validate Control Lines, Division, Breaks, and Branch Breaks.									
7. Special Instructions:									
8. Communications									
Name	Ch	Function	Rx Freq	Rx Tone	Tx Freq	Tx Tone	Notes		
NIFC C2	1	COMMAND	170.4500	123.0 (T2)	168.1000	123.0 (T2)	HAYDEN HILL		
CDF T26	12	TACTICAL	159.2925	192.8 (T16)	159.2925	192.8 (T16)	BRANCH V		
A/G CDF T24	14	TACTICAL	151.3325	192.8 (T16)	151.3325	192.8 (T16)	*** AIR TO GROUND ***		
CALCORD	15	MEDICAL	156.0750	156.7 (T6)	156.0750	156.7 (T6)			
GUARD 26	16	EMERGENCY	168.6250		168.6250	110.9 (T1)	EMERGENCY USE ONLY		
9. Prepared by: Name:									
Gwyndolyn Ozard			RESL			Signature: 			
ICS 204									
Date/Time: 7/25/2020				2200		Personnel Count: 145			

NIMS IAP

CONTROLLED UNCLASSIFIED INFORMATION//BASIC

ASSIGNMENT LIST (ICS 204 WF)

CONTROLLED UNCLASSIFIED
INFORMATION/BASIC

1. Incident Name: <p style="text-align: center; font-size: 1.2em;">GOLD</p>	2. Operational Period: Date From: 07/26/20 Date To: 07/27/20 Time From: 0700 Time To: 0700	3. Branch Division Contingency Cal Pines Cont.
---	---	---

Page 1 of 2

4. Operations Personnel: Operations Section Chief: Monty Smith, Jeremi Roesler (T) Branch Director: Jake Keown Division/Group Supervisor:	Night Ops: Joshua Bischof Branch Safety: Robert Hill Air Attack:
---	--

5. Resources Assigned:	** Resources Below in Bold are 12 Hour **							
Resource Identifier	ALS	LWD	Leader	Personnel	Request #	Hours	Reporting Location	
STC XSO 2350C			PRESCOTT, JASON	20	E-134	0700-0700	CALFIRE Cal Pines Stn	
DOZ PVT E-277 - ERIC			SPRATT, ERIC	2	E-277	0700-0700	CALFIRE Cal Pines Stn	
DOZ PVT E-279 - SALINAS			RAMIREZ, AARON	2	E-279	0700-0700	CALFIRE Cal Pines Stn	
W/T2 PVT E-145 - HILLTOP		8/4	TRAUMILLER, JUSTIN	2	E-145	0700-1900	CALFIRE Cal Pines Stn	
W/T PVT E-293 CLP FIRE			PRESIDIO, LYNN	2	E-293	0700-0700	CALFIRE Cal Pines Stn	
EXC PVT E-219 - NORTHSTATE			MERZ, Carson	1	E-219	0700-1900	CALFIRE Cal Pines Stn	
EXC PVT E-220 - HOLT LOGGING			Guest, John	1	E-220	0700-1900	CALFIRE Cal Pines Stn	
EXC PVT E-221 - PETERS INC			Cutting Tom	1	E-221	0700-1900	CALFIRE Cal Pines Stn	
EXC PVT E-222 - COLEMAN				1	E-222	0700-1900	CALFIRE Cal Pines Stn	
GDR PVT E-224 - LAMB			Lamb, Cody	1	E-224	0700-1900	CALFIRE Cal Pines Stn	
GDR PVT E-225 - M. PETERS			Lewis, CHAN	1	E-225	0700-1900	CALFIRE Cal Pines Stn	
MAS PVT E-218 - BUCK TRKNG			Lassen, Steve	1	E-218	0700-1900	CALFIRE Cal Pines Stn	
MAS PVT E-223 - WURLITZER			Brown, Neal	1	E-223	0700-1900	CALFIRE Cal Pines Stn	
SKG PVT E-256 - BUCK			Kennemore, Kelly	1	E-256	0700-1900	CALFIRE Cal Pines Stn	
SKD PVT E-302 - WARNER			SERAL, JOHN		E-302	0700-1900	CALFIRE Cal Pines Stn	
HEQB WILL			WILL, GARY C	1	O-145	0700-0700	CALFIRE Cal Pines Stn	
HEQB (T) TUCKER				1	O-258	0700-0700	CALFIRE Cal Pines Stn	
FORS FAZIO		8/2	FAZIO, JOSEPH	1	O-82	0700-1900	CALFIRE Cal Pines Stn	

6. Work Assignments:
 Develop and prepare to implement a structure defense plan.
 Construct contingency lines West of the Cal Pines subdivision.

7. Special Instructions:
FELB E-252 Warner ALLEN BOBBY 1 E-252 0700-1900

8. Communications

Name	Ch	Function	Rx Freq	Rx Tone	Tx Freq	Tx Tone	Notes
NIFC C2	1	COMMAND	170.4500	123.0 (T2)	168.1000	123.0 (T2)	HAYDEN HILL
NIFC T7	7	TACTICAL	168.2500	123.0 (T2)	168.2500	123.0 (T2)	CONTINGENCY BRANCH
A/G CDF T24	14	TACTICAL	151.3325	192.8 (T16)	151.3325	192.8 (T16)	*** AIR TO GROUND ***
CALCORD	15	MEDICAL	156.0750	156.7 (T6)	156.0750	156.7 (T6)	
GUARD 26	16	EMERGENCY	168.6250		168.6250	110.9 (T1)	EMERGENCY USE ONLY

9. Prepared by: Name: Gwyndolyn Ozard RESL

Signature: Date/Time: 7/25/2020 2200 Personnel Count: 40

ICS 204
NIMS IAP

CONTROLLED UNCLASSIFIED INFORMATION/BASIC



SAFETY MESSAGE

GOLD

20-CA-LMU-0003917 JULY 26, 2020 0700-0700



S
A
F
E
T
Y

CHANGE IN WEATHER

INCREASED CHANCE FOR THUNDERSTORMS NEXT TWO DAYS

Watch Out

- Thunderstorms could occur Sunday night into Monday morning
- Potential for increased night time fire behavior
- Changes in wind direction and fire behavior as storms move through

Mitigation

- Keep informed on predicted fire weather conditions and forecasts
- Base all actions on current and expected fire behavior
- Identify escape routes and safety zones, and ensure they are known

E
V
E
R
Y
O
N
E
S

S
A
F
E
T
Y

OPERATE WITHIN YOUR LIMITS

WORK / REST, QUALIFICATIONS, DRIVING

Watch Out

- **Hot weather** can lead to dehydration, heat illness, serious medical emergencies
- **Working beyond capabilities** can lead to a failure to identify risks
- **Unsafe vehicle operation** can lead to accidents and serious/catastrophic injury

Mitigation

- Proper nutrition, rest and hydration reduces fatigue and exhaustion emergencies
- Know your qualification level and be honest about capabilities
- Slow down, maintain a safe distance, turn on lights, allow for extra travel time

R
E
S
P
O
N
S
I
B
I
L
I
T
Y

S
A
F
E
T
Y

COVID-19

REDUCE THE EXPOSURE AND SPREAD BY:

- Wearing a face covering when you're less than 6 feet from others
- Washing your hands frequently, for at least 20-seconds at a time
- ONLY 3 people seated and spaced per table in the dining area

215a



Bill Murphy

CAL FIRE IMT 4 SAFETY

REMAIN FIRE FOCUSED BUT COVID AWARE

ICS 205 - INCIDENT RADIO COMMUNICATIONS PLAN

1. Incident Name:		2. Date/Time Prepared		3. Operational Period:		Date To:		Time To:	
GOLD GUARD 26 BANK A		Date: 07/25/2020 Time: 1930		Date From: 07/26/20 Time From: 0700		Date To: 07/27/20 Time To: 0700			
4. Communications									
Ch#	Function	Name	Assigned To	Rx Freq	Rx Tone	Tx Freq	Tx Tone	Notes	
1	COMMAND	NIFC C2	ALL DIVS	170.4500	123.0 (T2)	168.1000	123.0 (T2)	HAYDEN HILL	
2	COMMAND	NIFC C8	ALL DIVS	169.5375	123.0 (T2)	164.7125	123.0 (T2)	LIKELY MTN	
3	COMMAND	NIFC C9	ALL DIVS	170.0125	123.0 (T2)	165.2500	123.0 (T2)	MANZANITA LO	
4	COMMAND	NIFC C23	ALL DIVS	172.1375	123.0 (T2)	166.9375	123.0 (T2)	WIDOW	
5	COMMAND	NIFC C24	ALL DIVS	170.0500	123.0 (T2)	163.1500	123.0 (T2)	DIAZ	
6	TACTICAL	CDF T13	DIV. B	151.3775	192.8 (T16)	151.3775	192.8 (T16)	BRANCH I	
7	TACTICAL	CDF T27	DIV. D	159.3075	192.8 (T16)	159.3075	192.8 (T16)	BRANCH I	
8	TACTICAL	CDF T28	DIV. E	151.1825	192.8 (T16)	151.1825	192.8 (T16)	BRANCH I	
9	TACTICAL	VTAC 12	DIV F	154.4525	156.7 (T6)	154.4525	156.7 (T6)	BRANCH I	
10	TACTICAL	NIFC T6	DIV G	166.7750	123.0 (T2)	166.7750	123.0 (T2)	BRANCH III	
11	TACTICAL	NIFC T1	DIV O	168.0500	123.0 (T2)	168.0500	123.0 (T2)	BRANCH III	
12	TACTICAL	CDF T26	DIV R	159.2925	192.8 (T16)	159.2925	192.8 (T16)	BRANCH V	
13	TACTICAL	NIFC T5	DIV W/T	166.7250	123.0 (T2)	166.7250	123.0 (T2)	BRANCH V	
14	TACTICAL	A/G CDF T24	ALL DIVS	151.3325	192.8 (T16)	151.3325	192.8 (T16)	*** AIR TO GROUND ***	
15	MEDICAL	CALCORD	ALL DIVS	156.0750	156.7 (T6)	156.0750	156.7 (T6)		
16	EMERGENCY	GUARD 26	EMERGENCY	168.6250		168.6250	110.9 (T1)	EMERGENCY USE ONLY	
17									
18									
19									
20	EMERGENCY	GUARD 26	EMERGENCY	168.6250		168.6250	110.9 (T1)	EMERGENCY USE ONLY	

5. Special Instructions

CURRENT CLONE FOR JULY 26, 2020 "GUARD 26"

6. Prepared by (Communications Unit Leader): Name: **MIKE HEYFRON - COM1** Signature: *mh*
 ICS 205 - CONTROLLED UNCLASSIFIED INFORMATION/BASIC NIMS IAP Date/Time: 07/25/20 1930

ICS 205 - INCIDENT RADIO COMMUNICATIONS PLAN

CONTROLLED UNCLASSIFIED INFORMATION/BASIC

1. Incident Name: GOLD GUARD 26 BANK B		2. Date/Time Prepared Date: 07/25/2020 Time: 1930		3. Operational Period: Date From: 07/26/20 Time From: 0700		Date To: 07/27/20 Time To: 0700	
---	--	--	--	---	--	------------------------------------	--

4. Communications								
Ch#	Function	Name	Assigned To	Rx Freq	Rx Tone	Tx Freq	Tx Tone	Notes
1	COMMAND	NIFC C2	ALL DIVS	170.4500	123.0 (T2)	168.1000	123.0 (T2)	HAYDEN HILL
2	COMMAND	NIFC C8	ALL DIVS	169.5375	123.0 (T2)	164.7125	123.0 (T2)	LIKELY MTN
3	COMMAND	NIFC C9	ALL DIVS	170.0125	123.0 (T2)	165.2500	123.0 (T2)	MANZANITA LO
4	COMMAND	NIFC C23	ALL DIVS	172.1375	123.0 (T2)	166.9375	123.0 (T2)	WIDOW MTN
5	COMMAND	NIFC C24	ALL DIVS	170.0500	123.0 (T2)	163.1500	123.0 (T2)	DIAZ
6	TACTICAL	VTAC11	Bat 3 IA	151.1375	156.7 (T6)	151.1375	156.7 (T6)	BRANCH VII
7	TACTICAL	NIFC T7	CAL PINE	168.2500	123.0 (T2)	168.2500	123.0 (T2)	CONTINGENCY BRANCH
8	TACTICAL	NIFC T3	EAST CON	168.6000	123.0 (T2)	168.6000	123.0 (T2)	CONTINGENCY BRANCH
9	TACTICAL	VTAC 13	MORNING BRIEFING	158.7375	156.7 (T6)	158.7375	156.7 (T6)	
10								
11								
12								
13								
14	TACTICAL	A/G CDF T24	ALL DIVS	151.3325	192.8 (T16)	151.3325	192.8 (T16)	*** AIR TO GROUND***
15	MEDICAL	CALCORD	ALL DIVS	156.0750	156.7 (T6)	156.0750	156.7 (T6)	
16	EMERGENCY	GUARD 26	EMERGENCY	168.6250		168.6250	110.9 (T1)	EMERGENCY USE ONLY
17								
18								
19								
20	EMERGENCY	GUARD 26	EMERGENCY	168.6250		168.6250	110.9 (T1)	EMERGENCY USE ONLY

5. Special Instructions
 CURRENT CLONE FOR JULY 26, 2020 "GUARD 26"

6. Prepared by (Communications Unit Leader): Name: MIKE HEYFRON - COM1		Signature: 	
ICS 205 - CONTROLLED UNCLASSIFIED INFORMATION/BASIC		Date/Time: 07/25/20 1930	

MEDICAL PLAN ICS 206	INCIDENT NAME	DATE & TIME PREPARED	OPERATIONAL PERIOD
	GOLD	7/25/2020 1700HRS	7/26/20-7/27/20 0700-0700HRS

MEDICAL AID STATIONS			
NAME	LOCATION	CONTACT NUMBER	SERVICE LEVEL
CAL-MAT	Incident Base	916-622-3371	RN/MD
MERT	Incident Base	916-622-3371	RN/MD

TRANSPORTATION (Indicate air or ground)			
NAME	LOCATION	CONTACT NUMBER	SERVICE LEVEL
Semsa Ground Ambulance	Susanville, CA.	530-257-5575	ALS
Semsa Air Ambulance	Susanville & Adin CA	530-257-5575	RN

INCIDENT AMBULANCES		
Shasta Ambulance (M70)	DP1	4x4 ALS Fireline Qualified Ambulance
Mountain Medics Ambulance	DP5	4x4 ALS Fireline Qualified Ambulance

HOSPITALS								
NAME	ADDRESS	PHONE #	TRAVEL TIME- minutes		Trauma Center	Burn Center	Helipad	
			AIR	GROUND				
Banner Lassen Hospital	1800 Spring Ridge Rd Susanville, CA	530-252-2238	22	55	No	<input type="checkbox"/> No	<input checked="" type="checkbox"/> Yes	
Mercy Medical Center	2175 Rosaline Ave. Redding, CA.	530-225-7201	35	120	Level 2	<input type="checkbox"/> No	<input type="checkbox"/> No	
U.C Davis Medical Center	2315 Stockton Blvd. Sacramento, CA.	916-734-3790	70	275	Level 1	<input checked="" type="checkbox"/> Yes	<input checked="" type="checkbox"/> Yes	

MEDICAL EMERGENCY PROCEDURES

LINE EMERGENCY:
 Crew Supervisor will contact Division Supervisor with patient complaint/condition and location.
 - Division Group Supervisor Contacts:
 1. Closest EMS resource
 2. Communications Unit
 - Communications Unit Contacts:
 1. Ground or Air Ambulance as requested.
 2. Medical Unit (916) 622-3371
 3. Safety
 4. Operations
 - Division Supervisor or designee will serve as point of contact and run medical emergency on assigned channel.
 1. A pre-assigned tactical frequency (CALCORD) should be used for IWI and only for duration of the emergency.
 - Communications Unit will clear the Command channel for emergency traffic as needed for duration of the need.

CAMP EMERGENCY:
 Contact Communications on CALCORD or @ 707-890-6317 with patient complaint/condition and location. Communications will respond appropriate medical response.
 - Communications contacts:
 1. Medical Unit
 2. Safety
 3. Logistics
 4. Operations
 5. Crew Supervisor
 6. Comp/Claims

INCIDENT REPORTING PROCEDURES

CHIEF COMPLAINT _____
 LOCATION OF PATIENT _____
 POINT OF CONTACT _____
 TRANSPORTATION REQUESTED BY: AIR ___ GROUND ___
 POINT OF PICKUP _____
 LAT _____ LONG _____
 PATIENT UNIT ID _____
 IS A LINE MEDIC WITH THE PATIENT: YES ___ NO ___
 AGE _____
 SEX: MALE ___ FEMALE ___
 ALL EMERGENCIES—Secure the area and identify witnesses for later investigation. Keep an accurate log of events.

HOSPITAL	LAT	LONG
BANNER LASSEN	40 26.27	120 37.67
MERCY MEDICAL	41 19.11	122 19.20
U.C DAVIS	38 33.28	121 27.35

PREPARED BY: (Medical Unit Leader) Darin Nelson Signature: 

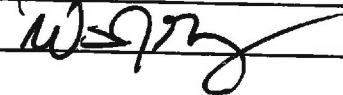
APPROVED BY: (Safety Officer) Bill Murphy Signature: 



INFORMATION



(530)505-1165

Please scan the QR Below for CAL FIRE's Social Media Policy 0691.

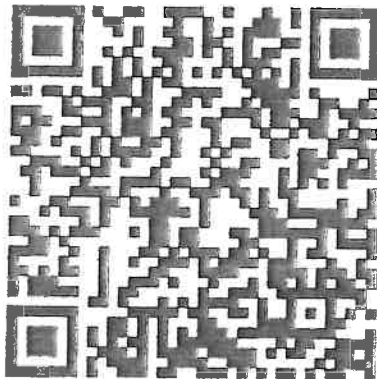

INCIDENT MAIL

The PIO Trailer will receive mail/packages shipped to the Incident. Please ensure all mail addressed to the incident follows the format below:

**(YOUR NAME, YOUR ORDER NUMBER)
C/O GOLD INCIDENT BASE CAMP
PUBLIC INFORMATION TRAILER
INTER MOUNTAIN FAIR
44218 A ST., McARTHUR, CA 96056**

LOST AND FOUND

Any items that are found, please bring them to the PIO Trailer located at the entrance to Base Camp and leave them with PIO staff, please leave your name and contact information and description of items lost so we can attempt to reunite you with your items.



CAL-FIRE INCIDENT MANAGEMENT TEAM IV



24HR LINE RESOURCE - 2 OPERATOR

EMERGENCY SHIFT TICKET and EVALUATION FORM
The responsible Government Officer will complete this form each shift.

Incident or Project Name: **MISSION** Request Number: **E-444**

Contractor Name: **THE BEST DOZERS LLC** Operator #1: **FIRST & LAST** Operator #2: **FIRST & LAST**

Equipment Make: **1999 PETERBILT 379** License Number: **12345A1**

Equipment Model / Type: **TRANSPORT 18 WHEEL**

Operator Furnished By: Contractor Government

Operating Supplies Furnished By: Contractor Government

Equipment Status: Inspected Under Agreement

Released by Government: Withdrawn by Contractor:

Remarks/Comments: **2 OPERATORS**

Date	Mo / Day	Start	Stop	Work	(Circle) Hours	Days / Miles
9/5	0701	2400	17			DIV X
9/6	0001	0700	7			DIV X

Vendor Rating: **NO DAMAGE / NO CLAIM**

Poor* Avg. Good Exc. N/A

Govt. Rep. Name and Position - PRINT: **NO DAMAGE / NO CLAIM**

Print Your Name: **NO DAMAGE / NO CLAIM**

Govt. Rep. Signature: **NO DAMAGE / NO CLAIM**

Operator Signature: **NO DAMAGE / NO CLAIM**

Contractor Signature: **NO DAMAGE / NO CLAIM**

Operator's Cooperation Level: **NO DAMAGE / NO CLAIM**

Overall Performance: **NO DAMAGE / NO CLAIM**

Date: **9/6/17** Time: **0700**

* NOTE: any rating of POOR requires an explanation in Comment Section.
** Final evaluation or for more documentation, use a CALFIRE Form 230 or equivalent.

12HR LINE RESOURCE - 1 OPERATOR

EMERGENCY SHIFT TICKET and EVALUATION FORM
The responsible Government Officer will complete this form each shift.

Incident or Project Name: **MISSION** Request Number: **E-555**

Contractor Name: **THE BEST DOZERS LLC** Operator #1: **FIRST & LAST** Operator #2: **FIRST & LAST**

Equipment Make: **2004 CAT** License Number: **MMU-0000015955**

Equipment Model / Type: **D6N / TYPE II E**

Operator Furnished By: Contractor Government

Operating Supplies Furnished By: Contractor Government

Equipment Status: Inspected Under Agreement

Released by Government: Withdrawn by Contractor:

Remarks/Comments: **1 OPERATOR**

Date	Mo / Day	Start	Stop	Work	(Circle) Hours	Days / Miles
9/7	0001	0700	7			OFF SHIFT
9/7	0701	1900	12			DIV X
9/7	1901	2400	5			OFF SHIFT

Vendor Rating: **NO DAMAGE / NO CLAIM**

Poor* Avg. Good Exc. N/A

Govt. Rep. Name and Position - PRINT: **NO DAMAGE / NO CLAIM**

Print Your Name: **NO DAMAGE / NO CLAIM**

Govt. Rep. Signature: **NO DAMAGE / NO CLAIM**

Operator Signature: **NO DAMAGE / NO CLAIM**

Contractor Signature: **NO DAMAGE / NO CLAIM**

Operator's Cooperation Level: **NO DAMAGE / NO CLAIM**

Overall Performance: **NO DAMAGE / NO CLAIM**

Date: **9/5/17** Time: **1900**

* NOTE: any rating of POOR requires an explanation in Comment Section.
** Final evaluation or for more documentation, use a CALFIRE Form 230 or equivalent.

24HR / 12HR TRANSITION SHIFT TICKET

EMERGENCY SHIFT TICKET and EVALUATION FORM
The responsible Government Officer will complete this form each shift.

Incident or Project Name: **MISSION** Request Number: **E-444**

Contractor Name: **THE BEST DOZERS LLC** Operator #1: **FIRST & LAST** Operator #2: **FIRST & LAST**

Equipment Make: **1999 PETERBILT 379** License Number: **12345A1**

Equipment Model / Type: **TRANSPORT 18 WHEEL**

Operator Furnished By: Contractor Government

Operating Supplies Furnished By: Contractor Government

Equipment Status: Inspected Under Agreement

Released by Government: Withdrawn by Contractor:

Remarks/Comments: **2 OPERATORS**

Date	Mo / Day	Start	Stop	Work	(Circle) Hours	Days / Miles
9/6	0701	1900	12			DIV X
9/6	1901	2400	5			OFF SHIFT

Vendor Rating: **NO DAMAGE / NO CLAIM**

Poor* Avg. Good Exc. N/A

Govt. Rep. Name and Position - PRINT: **NO DAMAGE / NO CLAIM**

Print Your Name: **NO DAMAGE / NO CLAIM**

Govt. Rep. Signature: **NO DAMAGE / NO CLAIM**

Operator Signature: **NO DAMAGE / NO CLAIM**

Contractor Signature: **NO DAMAGE / NO CLAIM**

Operator's Cooperation Level: **NO DAMAGE / NO CLAIM**

Overall Performance: **NO DAMAGE / NO CLAIM**

Date: **9/5/17** Time: **1900**

* NOTE: any rating of POOR requires an explanation in Comment Section.
** Final evaluation or for more documentation, use a CALFIRE Form 230 or equivalent.

24HR IN CAMP RESOURCE

EMERGENCY SHIFT TICKET and EVALUATION FORM
The responsible Government Officer will complete this form each shift.

Incident or Project Name: **MISSION** Request Number: **E-333**

Contractor Name: **THE BEST CAMP LLC** Operator #1: **FIRST & LAST** Operator #2: **FIRST & LAST**

Equipment Make: **TENT** License Number: **MMU-0000015950**

Equipment Model / Type: **WESTERN SHELTER 19X35**

Operator Furnished By: Contractor Government

Operating Supplies Furnished By: Contractor Government

Equipment Status: Inspected Under Agreement

Released by Government: Withdrawn by Contractor:

Remarks/Comments: **(4) TENTS, CANOPY WISDES FLOOR & INSULATED ROOF 570sq ft NO DAMAGE / NO CLAIM**

Date	Mo / Day	Start	Stop	Work	(Circle) Hours	Days / Miles
9/2	0001	2400	24			ICP

Vendor Rating: **VENDOR RATING MUST BE DONE**

Poor* Avg. Good Exc. N/A

Govt. Rep. Name and Position - PRINT: **VENDOR RATING MUST BE DONE**

Print Your Name: **VENDOR RATING MUST BE DONE**

Govt. Rep. Signature: **VENDOR RATING MUST BE DONE**

Operator Signature: **VENDOR RATING MUST BE DONE**

Contractor Signature: **VENDOR RATING MUST BE DONE**

Operator's Cooperation Level: **VENDOR RATING MUST BE DONE**

Overall Performance: **VENDOR RATING MUST BE DONE**

Date: **9/5/17** Time: **1900**

* NOTE: any rating of POOR requires an explanation in Comment Section.
** Final evaluation or for more documentation, use a CALFIRE Form 230 or equivalent.

CAL FIRE

INCIDENT MANAGEMENT TEAM

WATER USAGE PLAN

California Drought Emergency

The following shall be considered and implemented by all fire resources as a means to provide maximum efficiencies when utilizing water resources, while minimizing the impacts to private and public water supplies. Accountability shall be maintained for all water supplies that are utilized and care should be applied to ensure proper replacement and/or reimbursement to the supplier/ owner.

Fireline personnel- (During mop up operations)

- Use of Pencil Hose and Garden Nozzles with Shut-Offs.
- Use of Back pumps.
- Dry Mop-up and consolidation of heavy fuels to areas where they can burn out safely
- Locate/ Relocate Firelines to lighter fuels or natural barriers when safe.
- Set up and use portable tanks in anticipation of longer transport times for Water Tenders.
- Use of foams, gels and other water enhancers.
- Evaluate need to mop up in excess of 200 feet from fireline

Road Maintenance and Repair-

- Monitor and water roads only when and where needed.
- Water when most effective (evening and nights).
- Use chemical treatments when available (Magchloride, Omni bind ect).
- Consider use of tertiary or treated water (sp)

Aviation Operations-

- Use of Gels, Foams and Retardants. Set up portable plants.
- Consider Blivits and Pencil hose for interior mop up operations as opposed to numerous bucket drops.
- Establish and use pre-use agreements for existing and known water sources.
- Use large watershed dip sites when able. Minimize use of small, static ponds and lakes.
- Maintain accountability of water used and locations of dip sites.
- Evaluate need for interior bucket drops

Private Water Supplies-

- Notify property owner as early as possible.
- Minimize usage and develop alternative water supplies when and where appropriate.
- Track usage (meter, 214 form) and develop a plan to replace water.
- Make arrangements for reimbursement and damage claims if needed.

Public/ Municipal Water Supplies-

- Notify Agency as soon as possible and request a representative to the incident.
- Identify fill areas and request metering devices. Place on incident map.
- Use alternative or reclaimed water sources when available. Place on incident map.
- Make arrangements for reimbursement and damage claims if needed.

Management and Supervision-

- Use leaders intent and establish Water Conservation as an Management Objective.
- Consider complexity of water use on incidents. Establish a Water Supply Group Supervisor to coordinate additional resources to support the incident needs.
- Complete the Water Usage Report daily and turn in to Finance
- Review this check list and brief daily.

1. Equipment Parking
2. Shower & Laundry
3. Sleepers
4. Tent Sleeping
5. PIO
6. Transport Parking
7. Supply
8. Check In, Time & Finance
9. Briefing
10. MKU Dining
11. Water & Lunch
12. Overhead Parking
13. CCC Sleeping
14. Transportation
15. Medical
16. Safety
17. CDCR Sleeping
18. CDCR Parking
19. Overflow Parking
20. Cooling Station
21. Logistics
22. CDCR Laundry/Showers
23. Ordering
24. Overhead/Overflow Parking
25. Radios
26. OES
27. Hotels
28. Fire Dawg Clerical
29. Liaison
30. Training Spec
31. Suppression Repair

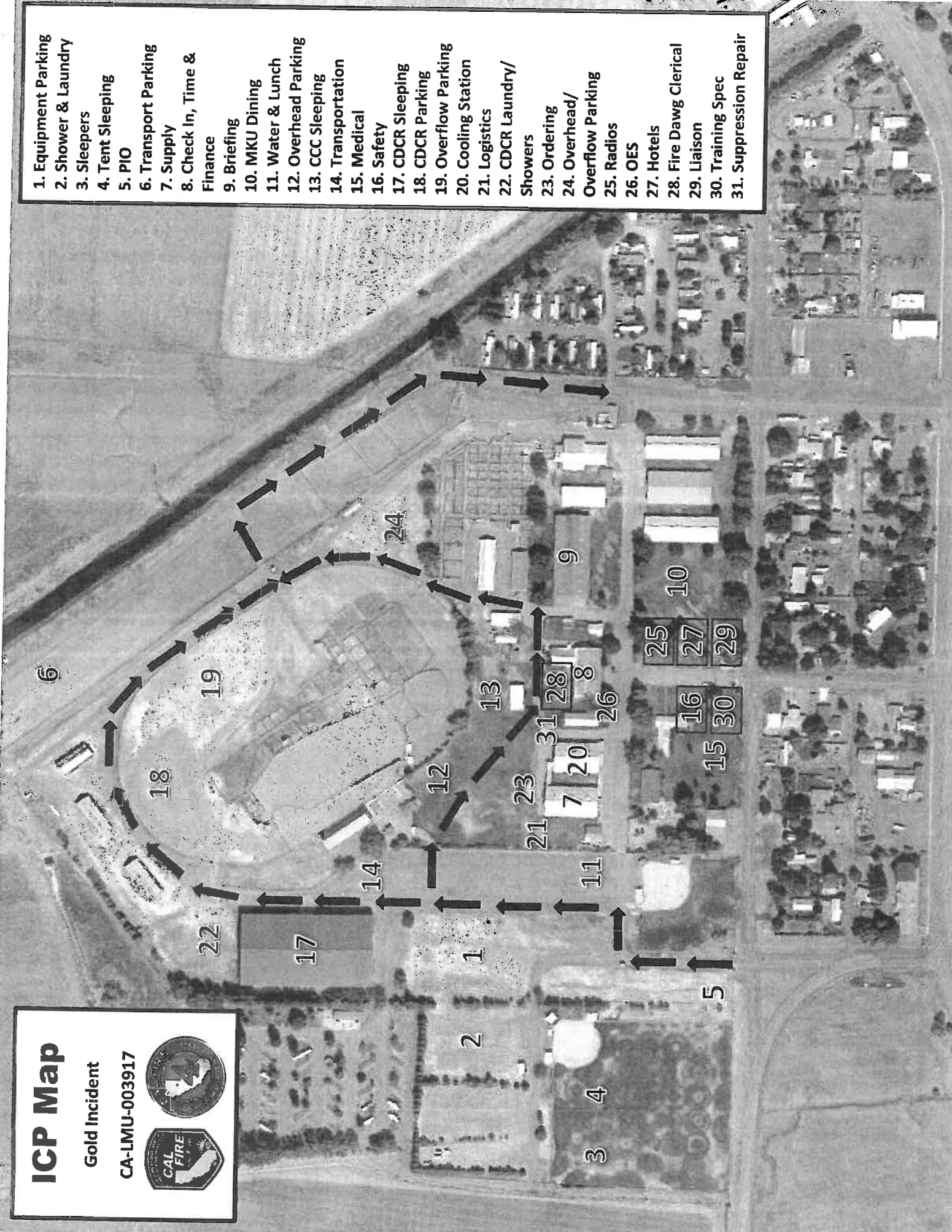

ICP Map
 Gold Incident
 CA-LMU-003917



Fuel Location Map

DP 1



Ahjumawi
Lava Springs
State Park

Inter Mountain Fair
Pittville

LEONARDI

Adin

Ash Creek
State Wildlife
Area

Hot Springs

Pumpkin
Center

Nubieber

California 139 &
Butte Creek Road
Scotty Place

35 min
32.3 miles

From ICP to DP 1 Fueling:

1. Travel on Oak St S, merge onto McArthur Rd.
2. Turn Left onto CA-299 E.
3. Turn Right onto Susanville Rd
4. Turn left onto CA-139 N
5. Turn Right onto Butte Creek Rd

Intermountain Ground Support Repair Shop Map

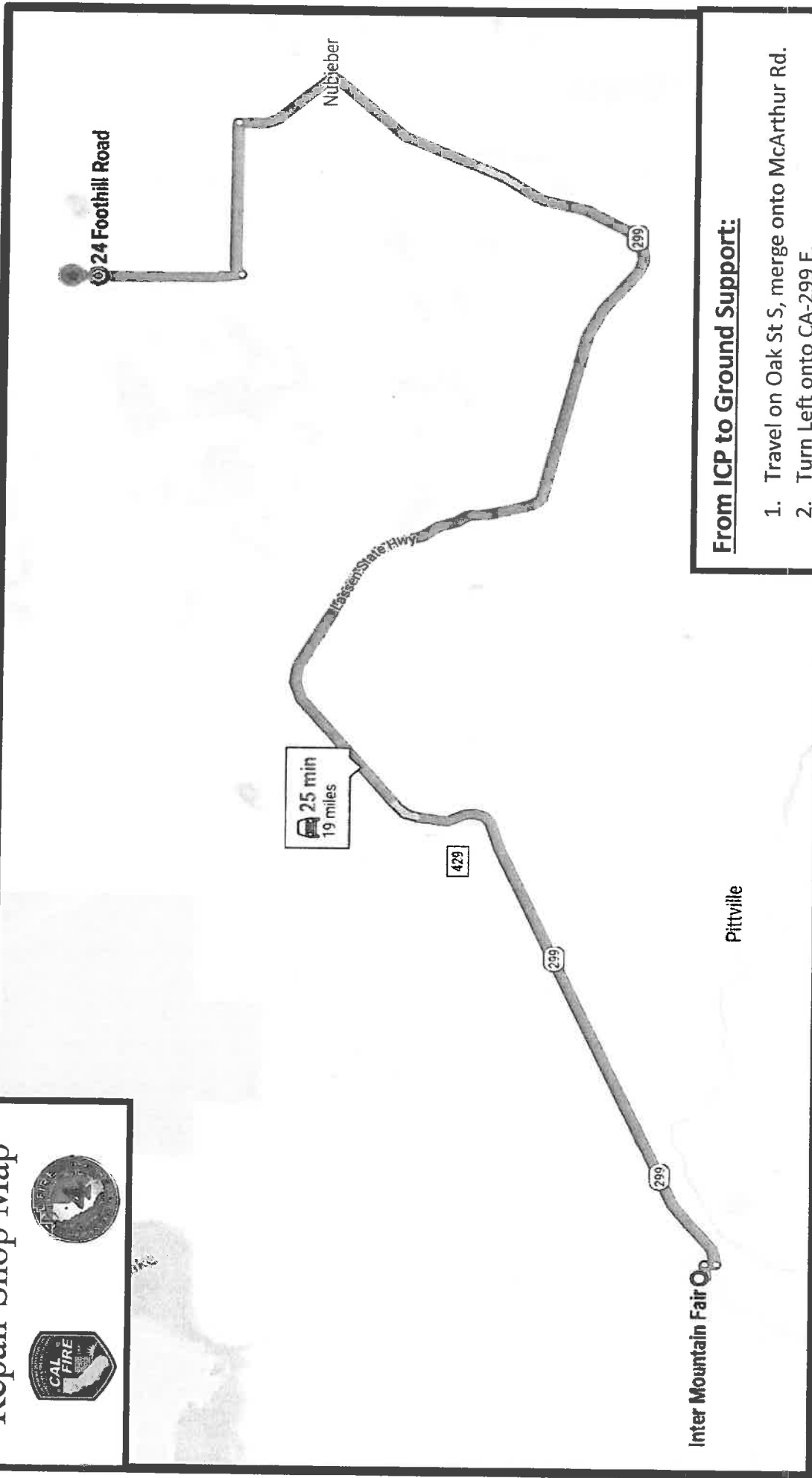

From ICP to Ground Support:

1. Travel on Oak St S, merge onto McArthur Rd.
2. Turn Left onto CA-299 E.
3. Turn left onto Kramer Rd
4. 1 mile Turn Left
5. 1 ½ miles turn left onto Foothill Rd

Travel Map
 Gold Incident
 CA-LMU-003917



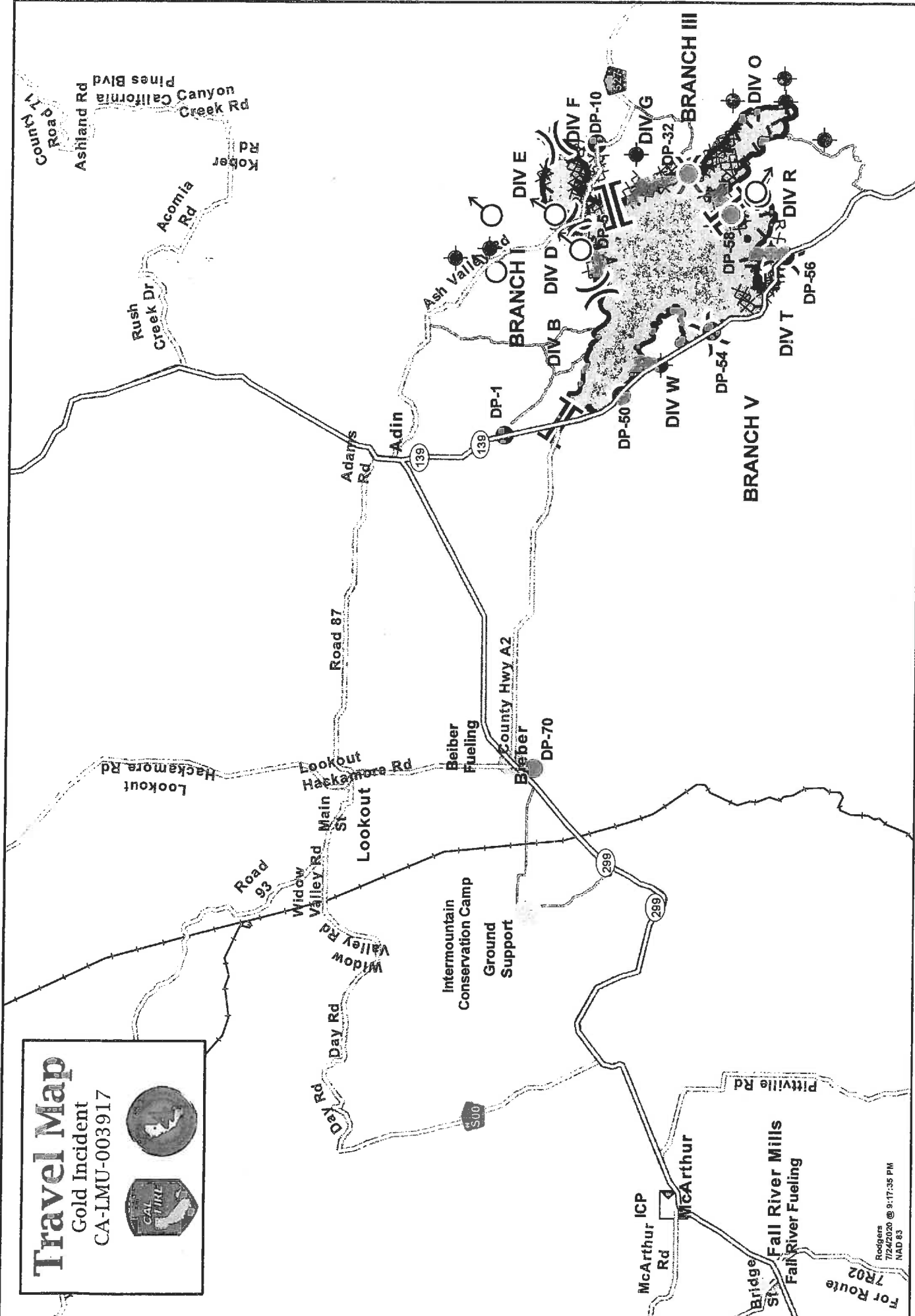

12 Miles
 60,000 Feet

0 3 6 12 Miles
 0 10,000 20,000 30,000 60,000 Feet

Incident Command Post (I) Water Source (W) Helibase (H) Helispot (H) Spot Fire (S) Other (O) Dip Site (D) Uncontrolled Fire Edge (---) Completed Dozer Line (XXXX) Proposed Dozer Line (....)

For Route 7R02
 Rodgers
 7/24/2020 @ 9:17:35 PM
 NAD 83

