

INCIDENT ACTION PLAN

GOLD INCIDENT

CA-LMU-003917

Monday



OPERATIONAL PERIOD

7/27/2020 0700
to
7/28/2020 0700



Briefing Frequency - VTAC 13

INCIDENT OBJECTIVES (ICS 202)

1. Incident Name: <p style="text-align: center;">GOLD</p>	2. Operational Period: <table style="width: 100%; border: none;"> <tr> <td style="border: none;">Date From:</td> <td style="border: none;">7/27/2020</td> <td style="border: none;">Date To:</td> <td style="border: none;">7/28/2020</td> </tr> <tr> <td style="border: none;">Time From:</td> <td style="border: none;">0700</td> <td style="border: none;">Time To:</td> <td style="border: none;">0700</td> </tr> </table>	Date From:	7/27/2020	Date To:	7/28/2020	Time From:	0700	Time To:	0700
Date From:	7/27/2020	Date To:	7/28/2020						
Time From:	0700	Time To:	0700						

3. Objective(s):

- Management Objectives**
- Provide for and maintain public and firefighter safety by utilizing the incident safety analysis process.
 - Ensure COVID - 19 precautions and best practices are met at all times.
 - Protect the commercial timberland, historical and cultural assets within the affected area, infrastructure, improvements, and watersheds.
 - Foster and enhance community and political relationships through transparent communications.
 - Be financially responsible for all management and fire suppression tactics.
 - Protect economic, natural, cultural and heritage resources.
 - Provide Initial Attack response to Lassen Modoc Unit Battalion 3 and Modoc National Forest under the Temporarily Flight Restriction.

- Control Objectives**
- Keep the fire North of Fort Mountain
 - Keep the fire South of Sweagert Flat and Hilton Road
 - Keep the fire East of Snag Hill
 - Keep the fire West of Madeline Plain

General Situational Awareness:

Steep and rugged terrain, critically dry and receptive fuel beds, active area for fire history and drought stressed trees.

In the COVID-19 environment, high density populations or large groups are particularly at risk. To help protect yourself, your family and to ensure all employees return home safely, make sure to practice social distancing.

Enhanced hygiene (especially handwashing), PPE & monitoring practices help limit the infection rate of first responders.

5. Site Safety Plan Required? Yes No

Approved Site Safety Plan(s) Located at:

- 6. Incident Action Plan**
- | | | | |
|---|--|--|--|
| <input checked="" type="checkbox"/> ICS 203 | <input checked="" type="checkbox"/> ICS 215A | <input type="checkbox"/> ICS 205 A | <input checked="" type="checkbox"/> Water Usage Plan |
| <input checked="" type="checkbox"/> ICS 204 | <input checked="" type="checkbox"/> ICS 220 | <input checked="" type="checkbox"/> Training Message | <input checked="" type="checkbox"/> Shift Ticket Example |
| <input checked="" type="checkbox"/> ICS 205 | <input checked="" type="checkbox"/> Facility Maps | <input checked="" type="checkbox"/> Travel Map | <input checked="" type="checkbox"/> COVID19 Briefing Checklist |
| <input checked="" type="checkbox"/> ICS 206 | <input checked="" type="checkbox"/> Weather Forecast | <input type="checkbox"/> Demob Plan | <input type="checkbox"/> |
| <input checked="" type="checkbox"/> ICS 208 | <input checked="" type="checkbox"/> Fire Behavior | <input type="checkbox"/> Finance Message | <input checked="" type="checkbox"/> ICS 214 |

7. Prepared By: David Shy	Position/Title: PSC	Signature:
8. Approved by Incident Commander:	Eddy Moore	Signature:

ICS 202

ORGANIZATION ASSIGNMENT LIST (ICS 203)

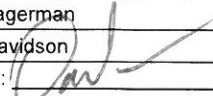
1. Incident Name: GOLD		2. Operational Period: Date From: 7/27/2020		Date To: 7/28/2020	
		Time From: 0700		Time To: 0700	
3. Incident Commander(s) and Command Staff:			7. Operation Section:		
IC/UC's	Dave Russell, Mike Crites, Darryl Laws (T), George Huang (T), Charlie Blankenheim (T)	Operations	Monty Smith, Jeremi Roesler (T)		
Deputy	Eddy Moore	Deputy Operations	Shane Lauderdale		
Safety Officer	Doug Ferro, Bill Murphy (T)	Night Ops	Joshua Bischof		
Information Officer	Steve Kaufmann, Chris Harvey (T)	Staging Area	Bieber	Chris Atkins	
Liaison Officer	Dave Pender, Ron Karlen (T)	Branch	I	Magnus Jonsson/ Keith Swope (T)	
LELO	Josh Allen, LT. Anthony Bertain	Division/Group	B		
4. Agency/Organization Representatives:		Division/Group	D	Von Mason	
Agency/Organization	Name	Division/Group	E	Robert Szczepanek, Rhett Coming	
LMU Line Officer	Jim Ferguson	Division/Group	F	Rik Vialles	
CAL OES	Pat Titus	Division/Group			
CCC	Alex Luquin	Division/Group			
CDCR	Lt. Jeremy Micone	Branch	III	James Hudson, Travis Craig (T)	
Lassen Co. SO	Dean Growden	Division/Group	G	Michael Schmidt (T)	
Modoc Co. SO	Tex Doway	Division/Group	O	Luke Stacher, Sean Preader, Garrett Dean (T)	
CHP	Danny Kotsier	Division/Group			
Lassen Co. OES	Silas Rojas	Division/Group			
Modoc Co. OES	Heather Hadwick	Branch	V	Shawn Raley	
CAL TRANS	Jordan Wymer	Division/Group	R	Shane Frederick, Terry McGovern (T)	
BLM	Al Savage	Division/Group	W/T	Ryan Isham, Chris Veilleux (T)	
		Division/Group			
		Division/Group			
		Division/Group			
		Division/Group			
		Branch	VII		
5. Planning Section:		Division/Group	Bat 3 IA		
Chief	Chris Burch	Division/Group			
Deputy	David Shy	Division/Group			
Resource Unit	Brian Torosian, Gwyndolyn Ozard, Coby Dyche, Jim Irving	Branch	Contingency	Jake Keown	
Situation Unit	D. O'Neil, D. Guillani, J. Pangburn	Division/Group	Cal Pines Cont.	Jaime Hidalgo (T)	
Documentation Unit	Ginger Haight, Allyson Liang	Division/Group	East Cont.		
Demobilization Unit	Matt Brady	Division/Group			
GISS	Daniel Dresselhaus	Branch	Supp Repair	Guy Anderson	
FBAN	Tim Chavez	Division/Group			
IMET	Jeff Tonkin	Division/Group			
Training Tech. Spec	Dennis Martin	Air Operations Branch		Director:	Greg Bradshaw
Crew Tech. Spec	Jen Coming	Air Support Group Supervisor		Tim Perkins	
Hired Equip Tech Spec	Tim Bingham	Air Tactical Group Supervisor			
6. Logistics Section		Helibase Manager		Ray Gomez	
Chief	Matt Reich				
Deputy	Mathew Brandt	8. Finance/Administration Section:			
Supply Unit	Shawn Burris	Chief	Mara Zaver		
Facilities Unit	Travis Heard, Matt Brown (T)	Deputy	Rob Jenkins		
Ground Support Unit	Conor Stapleton	Time Unit	Greg Tunzi		
Communications Unit	Mike Heyfron (T)	Procurement Unit	Courtney Arebalo		
Medical Unit	Darin Nelson	Comp/Claims Unit	Alyssa Hagerman		
		Cost Unit	Angela Davidson		
Prepared By: Name:	David Shy	Position/Title:	PSC	Signature:	
ICS 203		Date/Time:	7/26/2020 2300 hours		

Fire and COVID-19 Briefing Checklist

Self-Awareness / Screening

- Immediately separate yourself from others.
- Notify supervisor if you or others experience:
 - Cough, more than expected
 - Shortness of breath or difficulty breathing
 - New loss of taste or smell
 - Fever
 - Chills
 - Sore throat
 - Muscle pain
- Review and follow crew and division plans to isolate, triage, and transport symptomatic personnel.

Hygiene on the Fireline

- Properly wash or sanitize your hands often, especially before and after eating or entering a public place, and after coughing or sneezing.
- Avoid handshakes and communal use items.
- Maintain a supply of hand sanitizer and hand wipes. Inform supervisor of needed resupply.
- Disinfect high touch surfaces often:
 - Radios, phones, doors, pumps, fuel cans, etc.

Social Distancing and Protective Equipment

- Initiate, practice, and remind others of social distancing.
- Conduct briefings and conversations outdoors and at least 6 feet apart.
- Utilize face coverings as a tool when practical.
- Clean or replace dirty face coverings, equipment, and PPE.

Communications

- Face coverings and social distancing complicate communications.
Ensure effective sender/receiver messaging.

Protect yourself, your crew, and your camp!

Find more information: <https://www.nwccg.gov/coronavirus>.

NFES 002646 (06/2020)



Gold Fire Incident Weather Forecast



FORECAST NO: 6 D/N
 PREDICTION FOR: Monday - 24 Hour Shift
 SHIFT DATE: July 27, 2020
 FORECAST ISSUED: 2000 PDT July 26, 2020

NAME OF FIRE: Gold Fire
 UNIT: Lassen Modoc
 Incident Meteorologist: Jeff Tonkin

Email **Observations** to: jeff.tonkin@noaa.gov or Text to cell: (707) 672-3386 or Radio to Comms

...RED FLAG WARNING FOR LIGHTNING AND STRONG OUTFLOW WINDS TODAY...

WEATHER DISCUSSION: Scattered thunderstorms are expected today and this evening across the fire perimeter. Impacts will be frequent lightning, gusty outflow winds with locally heavy rain possible. Although wind directions maybe chaotic the storm flow direction will be from the Southeast thus outflow winds generally will be from the south and may reach 25 to 35 mph. Still on track for strong west and southwest winds and very dry conditions beginning Wednesday. Both daytime and nighttime RH values will be critically low.

TODAY (MONDAY DAYTIME):

WEATHER: Isolated holdover thunderstorm cells this morning...then increasing tstorm coverage early this afternoon lasting through the evening. Storm cells will be more intense with rain and hail.

MAX TEMPERATURES: 83 - 88

MIN HUMIDITY 4500 ft: 14 – 19 % until 1400...then increasing in afternoon with shower activity.

WIND: North and Northwest 4 to 7 mph with Gusts to 15 mph until 1400...then winds becoming more variable and dominated by outflow...Gusts 25 to 35 mph possible.

LAL: 4 CWR: 15% HAINES: 4

STABILITY / INVERSION: Very Unstable.

SMOKE TRANSPORT WIND: Southeast 10 mph.

TONIGHT:

WEATHER: Mostly cloudy with Isolated Wet Thunderstorms through the evening. LAL: 4

MIN TEMPERATURES: 51-55.

MAX HUMIDITY: 65-70%.

WINDS (EYE LEVEL): Outflow winds continuing through midnight...then Southeast 3 to 5 mph.

TUESDAY / TUESDAY NIGHT: Partly Cloudy...some afternoon cumulus. Max Temps: 85 - 90. Min RH: 15-20%. Wind: West or Upslope or 4 to 8 mph...gusts to 15 to 20 mph after 1300 PDT. Gusty outflow winds still possible this afternoon.

Extended Forecast	Wed Jul 29	Thu Jul 30	Fri Jul 31	Sat Aug 1
Sky / Wx	Sunny.. normal Afrn west wind	Very Dry, Breezy	Very Dry, Windy RFW potential	Sunny
Wind:	W 8-12 mph	W 15 -25 mph	SW 20-30 mph	W 10-20 mph
Max Temp / Min RH	81-86° 13-18%	84-89° 9-14%	85-90° 8-13%	84-89° 12-18%
Min Temp / Max RH	50-55° 35-45%	51-56° 35-45%	55-59° 45-55%	54-58° 52-57%
CWR /Haines/ LAL	0% / 3 / 1	0% / 3 / 1	0% / 3 / 1	0% / 3 / 1

FIRE BEHAVIOR FORECAST

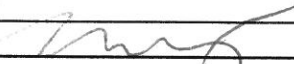
FORECAST NUMBER: 6	TYPE OF FIRE: WILDLAND
FIRE NAME: GOLD	OPERATIONAL PERIOD: 7/26/2020
DATE ISSUED: 7/26/2020	TIME ISSUED: 2000
UNIT: LASSEN-MODOC UNIT, MODOC NF, AND BLM-NOD	SIGNED:  Typed/printed: TIM CHAVEZ FBAN

INPUTS

WEATHER SUMMARY: THUNDERSTORMS IMPLY STRONG GUSTY WINDS. SEE IMET FORECAST

GENERAL: SUNRISE 0556, SUNSET 2027—14 HOURS 31 MIN DAYLIGHT

FUELS:

- SPOTTING IN FINE FUELS HAS BEEN THE MAJOR PATH OF FIRE MOVEMENT.
- SOUTH AND WEST FACING SLOPES AFTER 1400 COMBINED WITH WIND MAKE FOR INCREASED FIRE ACTIVITY.
- ENERGY RELEASE COMPONENT OF THE NFDRS IS SLIGHTLY ABOVE AVERAGE FOR THIS TIME OF YEAR. BUT THIS IS THE PEAK OF FIRE SEASON IN THIS AREA, SO AVERAGE IS CLOSE TO THE 90TH PERCENTILE.
- 100 AND 1000 HOUR FUELS ARE AT THE 10TH PERCENTILE AND APPROACHING HISTORIC MINIMUMS.
- ON 7/15 MANZANITA AND BITTERBRUSH LIVE FUEL MOISTURE WAS 120% NEARBY, WELL ABOVE CRITICAL OF 80%. SOME AREAS MAY BE LOWER.
- THE FIRE AREA HAS NO RECORDED SIGNIFICANT FIRE HISTORY.

TOPOGRAPHY:

- MOST OF THE FIRE IS BETWEEN 4000-6000' ELEVATION.
- MOSTLY PLATEAUS WITH DEEP DRAINAGES. THE MAIN DRAINAGES ARE THE BUTTE CREEK/FOSTER DRAW, ASH CREEK AND WILLOW CREEK.

OUTPUTS

BRANCH I

SCORCHED AND UNBURNED CANOPY IN DIV D, E AND F HAS THE POTENTIAL TO RESULT IN TORCHING AND CAST SPOT FIRES INTO THE GREEN. IF THE FIRE PROGRESSES SOUTH-EAST, FUELS CONVERT TO GRASS AND BRUSH. OUTFLOW WINDS WILL CAUSE CRITICAL RATE OF SPREAD.

BRANCH III

EXTENSIVE SCORCHED CANOPY IN DIV G AND O IS A HAZARD THAT IS A RISK TO THE LINE. WITH RISK OF OUTFLOW WINDS THIS OPERATIONAL PERIOD THIS CONCERN IS AMPLIFIED. FUELS IN DIV O CONVERT TO GRASS IF THE FIRE PROGRESSES FURTHER SOUTH TO SPOONER TROUGH CYN.

BRANCH V

ACTIVITY IS DECREASING IN THIS BRANCH. ROLL OUT AND UNBURNED ISLANDS INSIDE THE LINE ARE A HAZARD, MEADOWS ALONG THE "GREEN" SIDE OF HWY 139 COULD CARRY A SPOT FIRE AT A RAPID RATE OF SPREAD.

AIR OPERATIONS:

INSTABILITY RESULTS IN GOOD VISIBILITY MOST OF THE DAY, BUT DOWNBURSTS ARE A HAZARD

SAFETY

- REMEMBER THE FROG FIRE, JULY 30, 2015 AND THE CRANK FIRE, AUGUST 30, 1987. THESE FIRES OCCURRED UNDER REMARKABLY SIMILAR CIRCUMSTANCES TO TODAY WITH DROUGHT AND THUNDERSTORM DRIVEN FIRE BEHAVIOR. THEY RESULTED IN ONE FATALITY, 3 DESTROYED FIRE ENGINES AND MULTIPLE SHELTER DEPLOYMENTS. AND BOTH WERE LESS THAN 30 MILES NORTH OF OUR PERIMETER.

ASSIGNMENT LIST (ICS 204 WF)

CONTROLLED UNCLASSIFIED
INFORMATION/BASIC

1. Incident Name: <p style="text-align: center;">GOLD</p>	2. Operational Period: Date From: 07/27/20 Date To: 07/28/20 Time From: 0700 Time To: 0700	3. Branch Division <p style="text-align: center;">I E</p> <p style="text-align: center;">Page 1 of 3 Echo</p>
--	---	--

Operations Section Chief: Monty Smith, Jeremi Roesler (T)	Night Ops: Joshua Bischof
Branch Director: Magnus Jonsson/ Keith Swope (T)	Branch Safety: Bret McTigue
Division/Group Supervisor: Robert Szczepanek, Rhett Corning	Air Attack:

5. Resources Assigned:		** Resources Below in Bold are 12 Hour **					
Resource Identifier	ALS	LWD	Leader	Personnel	Request #	Hours	Reporting Location
STC MMU 9421C		8/1	WAAG, CRAIG	18 +/-	E-41	0700-0700	DP 5
STC SCU 9160C		7/14	COLLINS, CRAIG	18 +/-	E-364	0700-0700	DP 5
STC OES 1870C			YANAGISAWA, ALBERT T	21	E-121	0700-0700	DP 5
STC XSU 3226C		8/5	EPPERSON, RICHARD	19	E-132	0700-0700	DP 5
STC+						0700-0700	DP 5
STC+						0700-0700	DP 5
STC+						0700-0700	DP 5
STG LNU 9145G		7/30	WASHINGTON, BRIAN	33 +/-	C-3	0700-0700	DP 5
STG NEU 9235G		7/30	RUSSELL, JOHN	33 +/-	C-2	0700-0700	DP 5
STG TCU 9444G		8/3	BISHOP, JAMES	35	C-28	0700-0700	DP 5
STG TCU 9446G			FAULKNER, DANNY M	33 +/-	C-33	0700-0700	DP 5
CRW2 AEU 50			SILVA, TOM	16 +/-	C-50	0700-0700	DP 5
CRW1 TGU 51			CAMONICA, MICHAEL	16 +/-	C-51	0700-0700	DP 5
CRW1 C-10 KRN GOLDEN EMPIRE		7/30	YOUNG, PADDY	21	C-10	0700-1900	DP 5
CRW1 C-26 VNC CREW 11		7/27	HEATH, BRIAN	16 +/-	C-26	0700-1900	DP 5
STL SBC 9322L		8/4	MCCARTY, JASON A	7 +/-	E-204	0700-0700	DP 5
DOZ LNU 1443		8/1	REYNOLDS, GREG	4	E-8	0700-0700	DP 5
DOZ TGU 2546		7/28	SCOTT THOMAS	4	E-16	0700-0700	DP 5

6. Work Assignments:
 #5 Fall ALL hazard trees, and trees that threaten control lines, to mitigate the threat of fire escaping, while maintaining personnel safety.
 #7 Hold and Improve ALL Control Lines to mitigate threat of fire escaping.
 #11 Mop up 300' interior to Gold Fire control lines eliminate threat to the fire line.
 Mop-up Ridge Fire 100%.

7. Special Instructions:
 Reporting location for resources assigned to the Ridge Fire is the Ash Creek Campground.

8. Communications							
Name	Ch	Function	Rx Freq	Rx Tone	Tx Freq	Tx Tone	Notes
NIFC C8	2	COMMAND	169.5375	123.0 (T2)	164.7125	123.0 (T2)	LIKELY MTN
CDF T28	8	TACTICAL	151.1825	192.8 (T16)	151.1825	192.8 (T16)	BRANCH I
A/G CDF T24	14	TACTICAL	151.3325	192.8 (T16)	151.3325	192.8 (T16)	*** AIR TO GROUND ***
CALCORD	15	MEDICAL	156.0750	156.7 (T6)	156.0750	156.7 (T6)	
GUARD 27	16	EMERGENCY	168.6250		168.6250	110.9 (T1)	EMERGENCY USE ONLY

9. Prepared by: Name: Gwyndolyn Ozard RESL
 Signature: 
ICS 204 Date/Time: 7/26/2020 2200 Personnel Count: 294

ASSIGNMENT LIST (ICS 204 WF)

CONTROLLED UNCLASSIFIED
INFORMATION//BASIC

1. Incident Name: <p style="text-align: center;">GOLD</p>	2. Operational Period: Date From: 07/27/20 Date To: 07/28/20 Time From: 0700 Time To: 0700	3. Branch Division <p style="text-align: center;">I E</p> <p style="text-align: center;">Page 2 of 3 Echo</p>
--	---	--

4. Operations Personnel:	
Operations Section Chief: Monty Smith, Jeremi Roesler (T) Branch Director: Magnus Jonsson/ Keith Swope (T) Division/Group Supervisor: Robert Szczepanek, Rhett Corning	Night Ops: Joshua Bischof Branch Safety: Bret McTigue Air Attack:

5. Resources Assigned:		** Resources Below in Bold are 12 Hour **					
Resource Identifier	ALS	LWD	Leader	Personnel	Request #	Hours	Reporting Location
DOZ PVT E-271 - ACT			EILTS, JON	2	E-271	0700-0700	DP 5
DOZ PVT E-281 - PRODUMP			MUCCULIF, TODD	2	E-281	0700-0700	DP 5
DOZ PVT E-282 - M. PETERS			WELDON, CODY	2	E-282	0700-0700	DP 5
DOZ+						0700-0700	DP 5
DOZ+						0700-0700	DP 5
DOZ+						0700-0700	DP 5
W/T PVT E-26 - LUNTEY'S			LUNTEY, KEVIN	2	E-26	0700-0700	DP 5
W/T PVT E-142 - TRAFFIC		8/5	FORDE, BOB	2	E-142	0700-0700	DP 5
W/T PVT E-144 - GOLDEN STATE			BALES, CODY	2	E-144	0700-0700	DP 5
W/T PVT E-147 - AMERICAN			REALI, VINCENT	2	E-147	0700-0700	DP 5
W/T PVT E-149 - OILAR			OILER, DANNY	2	E-149	0700-0700	DP 5
W/T PVT E-151 - DARRAH			KAUNDART, DAVE	2	E-151	0700-0700	DP 5
W/T1 PVT E-283 - MCLANE			MCLANE, BILLY	2	E-283	0700-0700	DP 5
W/T1 PVT E-287 - CATTLELAC			SIMPLE, JOHN	2	E-287	0700-0700	DP 5
W/T PVT E-356 - DOWLING			DOWLING, BERNARD	2	E-356	0700-0700	DP 5
W/T+						0700-0700	DP 5
HEQB PRIDEMORE		7/31	PRIDEMORE, TRAVIS J	1	O-196	0700-0700	DP 5
FALM O-265 - LONE PINE			RANDY	2	O-265	0700-1900	DP 5

6. Work Assignments:
 #5 Fall ALL hazard trees, and trees that threaten control lines, to mitigate the threat of fire escaping, while maintaining personnel safety.
 #7 Hold and Improve ALL Control Lines to mitigate threat of fire escaping.
 #11 Mop up 300' interior to Gold Fire control lines eliminate threat to the fire line.
 Mop-up Ridge Fire 100%.

7. Special Instructions:
 Reporting location for resources assigned to the Ridge Fire is the Ash Creek Campground.

8. Communications							
Name	Ch	Function	Rx Freq	Rx Tone	Tx Freq	Tx Tone	Notes
NIFC C8	2	COMMAND	169.5375	123.0 (T2)	164.7125	123.0 (T2)	LIKELY MTN
CDF T28	8	TACTICAL	151.1825	192.8 (T16)	151.1825	192.8 (T16)	BRANCH I
A/G CDF T24	14	TACTICAL	151.3325	192.8 (T16)	151.3325	192.8 (T16)	*** AIR TO GROUND ***
CALCORD	15	MEDICAL	156.0750	156.7 (T6)	156.0750	156.7 (T6)	
GUARD 27	16	EMERGENCY	168.6250		168.6250	110.9 (T1)	EMERGENCY USE ONLY

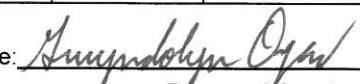
9. Prepared by: Name: Gwyndolyn Ozard RESL
 Signature: 
ICS 204 Date/Time: 7/26/2020 2200 Personnel Count: 27

ASSIGNMENT LIST (ICS 204 WF)

CONTROLLED UNCLASSIFIED
INFORMATION//BASIC

1. Incident Name: <p style="text-align: center; font-size: 1.2em;">GOLD</p>	2. Operational Period: Date From: 07/27/20 Date To: 07/28/20 Time From: 0700 Time To: 0700	3. Branch Division <p style="text-align: center; font-size: 1.5em;">I E</p> <p style="text-align: center;">Page 3 of 3 Echo</p>
--	---	--

4. Operations Personnel: Operations Section Chief: Monty Smith, Jeremi Roesler (T) Branch Director: Magnus Jonsson/ Keith Swope (T) Division/Group Supervisor: Robert Szczepanek, Rhett Corning	Night Ops: Joshua Bischof Branch Safety: Bret McTigue Air Attack:
--	---

5. Resources Assigned:	** Resources Below in Bold are 12 Hour **							
Resource Identifier	ALS	LWD	Leader	Personnel	Request #	Hours	Reporting Location	
FEMP GLANKLER			GLANKLER, ZACHARY	1	O-218	0700-0700	DP 5	
FEMT CHAMBERLAIN		8/5	CHAMBERLAIN, WES	1	O-226	0700-0700	DP 5	

6. Work Assignments:
 #5 Fall ALL hazard trees, and trees that threaten control lines, to mitigate the threat of fire escaping, while maintaining personnel safety.
 #7 Hold and Improve ALL Control Lines to mitigate threat of fire escaping.
 #11 Mop up 300' interior to Gold Fire control lines eliminate threat to the fire line.
 Mop-up Ridge Fire 100%.

7. Special Instructions:
 Reporting location for resources assigned to the Ridge Fire is the Ash Creek Campground.

8. Communications							
Name	Ch	Function	Rx Freq	Rx Tone	Tx Freq	Tx Tone	Notes
NIFC C8	2	COMMAND	169.5375	123.0 (T2)	164.7125	123.0 (T2)	LIKELY MTN
CDF T28	8	TACTICAL	151.1825	192.8 (T16)	151.1825	192.8 (T16)	BRANCH I
A/G CDF T24	14	TACTICAL	151.3325	192.8 (T16)	151.3325	192.8 (T16)	*** AIR TO GROUND ***
CALCORD	15	MEDICAL	156.0750	156.7 (T6)	156.0750	156.7 (T6)	
GUARD 27	16	EMERGENCY	168.6250		168.6250	110.9 (T1)	EMERGENCY USE ONLY

9. Prepared by: Name: Gwyndolyn Ozard RESL
 Signature:
ICS 204 Date/Time: 7/26/2020 2200 Personnel Count: 2

ASSIGNMENT LIST (ICS 204 WF)

CONTROLLED UNCLASSIFIED
INFORMATION//BASIC

1. Incident Name: <p style="text-align: center; font-weight: bold;">GOLD</p>	2. Operational Period: Date From: 07/27/20 Date To: 07/28/20 Time From: 0700 Time To: 0700	3. Branch Division <p style="text-align: center; font-size: 2em; font-weight: bold;">I F</p> <p style="text-align: center;">Page 1 of 1 Foxtrot</p>
--	---	--

4. Operations Personnel: Operations Section Chief: Monty Smith, Jeremi Roesler (T) Branch Director: Magnus Jonsson/ Keith Swope (T) Division/Group Supervisor: Rik Vialles	Night Ops: Joshua Bischof Branch Safety: Bret McTigue Air Attack:
---	---

5. Resources Assigned:	** Resources Below in Bold are 12 Hour **							
Resource Identifier	ALS	LWD	Leader	Personnel	Request #	Hours	Reporting Location	
STC+						0700-0700	DP 5	
ENG3 MDF 44		8/3	BREAKFIELD, WESLEY	5	E-2	0700-1900	DP 5	
ENG3 STF 322		8/2	MCCREA, DAVID D	5	E-1	0700-1900	DP 5	
ENG3 PNF 324		8/2	LAVELY, CODY	3	E-3	0700-1900	DP 5	
ENG6 FELIX FIRE 6		8/3	FLEWELL, KURT	3	E-6	0700-1900	DP 5	
STF+						0700-0700	DP 5	
CRW2 C-16 REFOREST			RINCON, JOSE	20	C-16	0700-1900	DP 5	
CRW2 C-35 INBOUND			NETTLESHIP, WES	20	C-35	0700-1900	DP 5	
CRW2+						0700-1900	DP 5	
W/T PVT E-24 - INGRAHAM			INGRAHAM, BRIAN	2	E-24	0700-0700	DP 5	
W/T1 PVT E-290 - T & S DVBE			JONES, ROBERT	2	E-290	0700-0700	DP 5	
W/T1 PVT E-291 - BENS			HALE, CARL	2	E-291	0700-0700	DP 5	
W/T1 PVT E-295 - BENS			MCCARTY, GREG	2	E-295	0700-0700	DP 5	
W/T+						0700-0700	DP 5	
W/T+						0700-0700	DP 5	

6. Work Assignments:
 #5 Fall hazard trees, and trees that threaten control lines, to mitigate the threat of fire escaping, while maintaining personnel safety.
 #7 Hold and Improve Control Lines to mitigate threat of fire escaping.
 #11 Mop up 300' interior to eliminate threat to the fire line.
 #18 Be Aware of and assist with repopulation activities in the area.

7. Special Instructions:

8. Communications							
Name	Ch	Function	Rx Freq	Rx Tone	Tx Freq	Tx Tone	Notes
NIFC C8	2	COMMAND	169.5375	123.0 (T2)	164.7125	123.0 (T2)	LIKELY MTN
VTAC 12	9	TACTICAL	154.4525	156.7 (T6)	154.4525	156.7 (T6)	BRANCH I
A/G CDF T24	14	TACTICAL	151.3325	192.8 (T16)	151.3325	192.8 (T16)	*** AIR TO GROUND ***
CALCORD	15	MEDICAL	156.0750	156.7 (T6)	156.0750	156.7 (T6)	
GUARD 27	16	EMERGENCY	168.6250		168.6250	110.9 (T1)	EMERGENCY USE ONLY

9. Prepared by: Name: Gwyndolyn Ozard RESL
 Signature: 
ICS 204 Date/Time: 7/26/2020 2200 Personnel Count: 64

ASSIGNMENT LIST (ICS 204 WF)

CONTROLLED UNCLASSIFIED
INFORMATION//BASIC

1. Incident Name: <p style="text-align: center; font-weight: bold;">GOLD</p>	2. Operational Period: Date From: 07/27/20 Date To: 07/28/20 Time From: 0700 Time To: 0700	3. Branch Division <p style="text-align: center; font-size: 24pt; font-weight: bold;">III G</p> <p style="text-align: center;">Page 1 of 2 Golf</p>
--	---	--

4. Operations Personnel:	
Operations Section Chief: Monty Smith, Jeremi Roesler (T)	Night Ops: Joshua Bischof
Branch Director: James Hudson, Travis Craig (T)	Branch Safety: Doug Stuart
Division/Group Supervisor: Michael Schmidt (T)	Air Attack:

5. Resources Assigned:		** Resources Below in Bold are 12 Hour **					
Resource Identifier	ALS	LWD	Leader	Personnel	Request #	Hours	Reporting Location
STC XSK 3201C		7/31	PADILLA, DAN	18 +/-	E-123	0700-0700	DP 5
STC+						0700-0700	DP 5
STC+						0700-0700	DP 5
STC+						0700-0700	DP 5
STG+						0700-0700	DP 5
STG+						0700-0700	DP 5
STG+						0700-0700	DP 5
STG+						0700-0700	DP 5
CRW2 C-15 WEST COAST			TORRES, LEONARDO	20	C-15	0700-1900	DP 5
CRW2 C-18 OASIS			DIETZ, WILLIAM	20	C-18	0700-1900	DP 5
CRW2 C-20 GRIZZLY			HINER, THEODORE	20	C-20	0700-1900	DP 5
CRW2 C-21 OREGON WOODS			ALFORD	20	C-21	0700-1900	DP 5
DOZ LNU 1445		8/2	BOSCHI, CLAY A	3	E-10	0700-0700	DP 5
DOZ CZU 1741			GAAL, CHASE	3	E-266	0700-0700	DP 5
DOZ BTU 2142			ADAMS, TRAVIS	2 +/-	E-267	0700-0700	DP 5
DOZ PVT E-9 - THOMPSON			SAM THOMPSON	2	E-9	0700-0700	DP 5
DOZ PVT E-18 - OILAR			WHITE, JAMES	2	E-18	0700-0700	DP 5
DOZ PVT E-20 - SHERER			SHERER, JIM	2	E-20	0700-0700	DP 5

6. Work Assignments:
 #2 Construct Contingency Line as needed.
 #11 Mop up 400' interior to eliminate threat to the fire line.
 #14 Back Haul Excess Trash/Hose/Water to DP 5.

7. Special Instructions:

8. Communications							
Name	Ch	Function	Rx Freq	Rx Tone	Tx Freq	Tx Tone	Notes
NIFC C8	2	COMMAND	169.5375	123.0 (T2)	164.7125	123.0 (T2)	LIKELY MTN
NIFC T6	10	TACTICAL	166.7750	123.0 (T2)	166.7750	123.0 (T2)	BRANCH III
A/G CDF T24	14	TACTICAL	151.3325	192.8 (T16)	151.3325	192.8 (T16)	*** AIR TO GROUND ***
CALCORD	15	MEDICAL	156.0750	156.7 (T6)	156.0750	156.7 (T6)	
GUARD 27	16	EMERGENCY	168.6250		168.6250	110.9 (T1)	EMERGENCY USE ONLY

9. Prepared by: Name: Gwyndolyn Ozard RESL
 Signature:
ICS 204 Date/Time: 7/26/2020 2200 Personnel Count: 112

ASSIGNMENT LIST (ICS 204 WF)

CONTROLLED UNCLASSIFIED
INFORMATION/BASIC

1. Incident Name:	2. Operational Period:	3. Branch	Division
GOLD	Date From: 07/27/20 Date To: 07/28/20 Time From: 0700 Time To: 0700	III	G
4. Operations Personnel:		Page 2 of 2	Golf

Operations Section Chief: Monty Smith, Jeremi Roesler (T)	Night Ops: Joshua Bischof
Branch Director: James Hudson, Travis Craig (T)	Branch Safety: Doug Stuart
Division/Group Supervisor: Michael Schmidt (T)	Air Attack:

5. Resources Assigned:		** Resources Below in Bold are 12 Hour **					
Resource Identifier	ALS	LWD	Leader	Personnel	Request #	Hours	Reporting Location
DOZ PVT E-165 - ALGERINE			TIM BURNS	2	E-165	0700-0700	DP 5
DOZ PVT E-176 - WYLIE				2		0700-0700	DP 5
DOZ PVT E-278			NEWSOM, RANDY	2	E-278	0700-0700	DP 5
DOZ PVT E-280 - LEPAGE			GREER, MIKE	2	E-280	0700-0700	DP 5
W/T LOO 4830			MOORE, ALLEN	2 +/-	E-250	0700-0700	DP 5
W/T PVT E-27 - ACKLEY			RAY ACKLEY	2	E-27	0700-0700	DP 5
W/T PVT E-143 - FORD		8/3	FORD, GARY	2	E-143	0700-0700	DP 5
W/T PVT E-148 - 49ER		8/4	SASSER, SMITH	2	E-148	0700-0700	DP 5
W/T1 PVT E-285 - DUDLEYS			STUGELMEYER, JOHN	2	E-285	0700-0700	DP 5
W/T PVT E-293 CLP FIRE			PRESIDIO, LYNN	2	E-293	0700-0700	DP 5
W/T2 PVT E-347 - ALAN'S			WHARFF, ALAN	2	E-347	0700-0700	DP 5
W/T1 PVT E-348 - BOB			FOURBY, SHAWN	2	E-348	0700-0700	DP 5
HEQB+						0700-0700	DP 5
HEQB+						0700-0700	DP 5
FALM O-267 - KNIGHT FIRE			DUROCHER, ANDREW	2	O-267	0700-1900	DP 5
FEMP POPE		7/28	POPE, ROBERT	1	O-217	0700-0700	DP 5
FEMP UNDERWOOD		7/28	UNDERWOOD, BRETT	1	O-216	0700-0700	DP 5

6. Work Assignments:
 #2 Construct Contingency Line as needed.
 #11 Mop up 400' interior to eliminate threat to the fire line.
 #14 Back Haul Excess Trash/Hose/Water to DP 5.

7. Special Instructions:

8. Communications							
Name	Ch	Function	Rx Freq	Rx Tone	Tx Freq	Tx Tone	Notes
NIFC C8	2	COMMAND	169.5375	123.0 (T2)	164.7125	123.0 (T2)	LIKELY MTN
NIFC T6	10	TACTICAL	166.7750	123.0 (T2)	166.7750	123.0 (T2)	BRANCH III
A/G CDF T24	14	TACTICAL	151.3325	192.8 (T16)	151.3325	192.8 (T16)	*** AIR TO GROUND ***
CALCORD	15	MEDICAL	156.0750	156.7 (T6)	156.0750	156.7 (T6)	
GUARD 27	16	EMERGENCY	168.6250		168.6250	110.9 (T1)	EMERGENCY USE ONLY

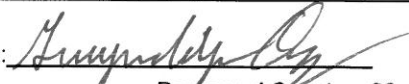
9. Prepared by: Name: Gwyndolyn Ozard RESL
 Signature: 

ICS 204 Date/Time: 7/26/2020 2200 Personnel Count: 28

ASSIGNMENT LIST (ICS 204 WF)

CONTROLLED UNCLASSIFIED
INFORMATION//BASIC

1. Incident Name: <p style="text-align: center; font-weight: bold;">GOLD</p>	2. Operational Period: Date From: 07/27/20 Date To: 07/28/20 Time From: 0700 Time To: 0700	3. Branch Division <p style="text-align: center; font-size: 2em;">III O</p> <p style="text-align: center;">Page 1 of 3 Oscar</p>
--	---	---

4. Operations Personnel: Operations Section Chief: Monty Smith, Jeremi Roesler (T) Branch Director: James Hudson, Travis Craig (T) Division/Group Supervisor: Luke Stacher, Sean Preader, Garrett Dean (T)	Night Ops: Joshua Bischof Branch Safety: Doug Stuart Air Attack:
---	--

5. Resources Assigned:		** Resources Below in Bold are 12 Hour **						
Resource Identifier	ALS	LWD	Leader	Personnel	Request #	Hours	Reporting Location	
STC NEU 9230C		8/1	HAACK	20 +/-	E-334	0700-0700	DP 58	
STC SKU 9260C		7/26	CUNNINGHAM, KENT	18 +/-	E-335	0700-0700	DP 58	
STC MMU 9420C			PIMENTEL, MARK	18 +/-	E-258	0700-0700	DP 58	
STC OES 5800C		8/4	DAFONTE, MANUAL	22	E-120	0700-0700	DP 58	
STC LNU 9146C		8/2	ARAGON, CHRIS	16	E-13	0700-0700	DP 58	
STG MEU 9115G			HAD, RICH	37	C-12	0700-0700	DP 58	
STG BTU 9212G		8/2	FINKENKELLER, KEVIN	30	C-41	0700-0700	DP 58	
STG LMU 9220G			McKINNY	32	C-9	0700-0700	DP 58	
STG SHU 9240G			HAGAN, JEFFREY O	33 +/-	C-13	0700-0700	DP 58	
STG TGU 9252G		8/1	THOMAS, LUKE	27	C-42	0700-0700	DP 58	
STG BDU 9353G		8/4	SCHULTZ, BRYAN	33 +/-	C-27	0700-0700	DP 58	
STL LNU 9143L		8/2	MADOLE, BYRON	7	E-262	0700-0700	DP 58	
STL SCU 9161L		8/1	HECKLY	7 +/-	E-154	0700-0700	DP 58	
STL SHU 9242L				7	E-80	0700-0700	DP 58	
STL MMU 9428L		7/29	WOLFORD, KEITH	7	E-140	0700-0700	DP 58	
STL FKU 9437L			DRUM, MATT	7 +/-	E-300	0700-0700	DP 58	
STL GOLD 1		8/3	ROGERS, BRENT	6	E-9001	0700-0700	DP 58	
DOZ MEU 1145			WILSON, MATT	3	E-265	0700-0700	DP 58	

6. Work Assignments:
 #1 Construct Direct Line.
 #2 Construct Contingency Line.
 #11 Mop up 200' interior to eliminate threat to the fire line.
 Grid the green.

7. Special Instructions:

8. Communications							
Name	Ch	Function	Rx Freq	Rx Tone	Tx Freq	Tx Tone	Notes
NIFC C8	2	COMMAND	169.5375	123.0 (T2)	164.7125	123.0 (T2)	LIKELY MTN
NIFC T1	11	TACTICAL	168.0500	123.0 (T2)	168.0500	123.0 (T2)	BRANCH III
A/G CDF T24	14	TACTICAL	151.3325	192.8 (T16)	151.3325	192.8 (T16)	*** AIR TO GROUND ***
CALCORD	15	MEDICAL	156.0750	156.7 (T6)	156.0750	156.7 (T6)	
GUARD 27	16	EMERGENCY	168.6250		168.6250	110.9 (T1)	EMERGENCY USE ONLY

9. Prepared by: Name:	Gwyndolyn Ozard	RESL	Signature:
ICS 204	Date/Time: 7/26/2020	2200	Personnel Count: 330

ASSIGNMENT LIST (ICS 204 WF)

CONTROLLED UNCLASSIFIED
INFORMATION//BASIC

1. Incident Name: <p style="text-align: center; font-weight: bold;">GOLD</p>	2. Operational Period: Date From: 07/27/20 Date To: 07/28/20 Time From: 0700 Time To: 0700	3. Branch Division <p style="text-align: center; font-size: 2em;">III O</p> <p style="text-align: center;">Page 2 of 3 Oscar</p>
--	---	---

4. Operations Personnel: Operations Section Chief: Monty Smith, Jeremi Roesler (T) Branch Director: James Hudson, Travis Craig (T) Division/Group Supervisor: Luke Stacher, Sean Preader, Garrett Dean (T)	Night Ops: Joshua Bischof Branch Safety: Doug Stuart Air Attack:
---	--

5. Resources Assigned:		** Resources Below in Bold are 12 Hour **						
Resource Identifier	ALS	LWD	Leader	Personnel	Request #	Hours	Reporting Location	
DOZ 4641		8/1	STROUSS, ERIC	2 +/-	E-206	0700-0700	DP 58	
DOZ PVT E-166 - NORTHSTATE			NICKELL, CORY	2	E-166	0700-0700	DP 58	
DOZ PVT E-242 - WHITE				2	E-242	0700-0700	DP 58	
DOZ PVT E-276 - WURLITZER				2	E-276	0700-0700	DP 58	
DOZ PVT E-341 - LET-ER-BUC			LASSEN, STEVE	2	E-341	0700-0700	DP 58	
DOZ PVT E-343 - MILLER			MILLER, HAROLD	2	E-343	0700-0700	DP 58	
W/T PVT E-23 - SHERER			RICHARDSON, DON	2	E-23	0700-0700	DP 58	
W/T PVT E-25 - DUNLAP			DON DUNLAP	2	E-25	0700-0700	DP 58	
W/T PVT E-150 - WATERBOYS			KEENE, ROBERT	2	E-150	0700-0700	DP 58	
W/T1 PVT E-349 - ALGERINE				2	E-349	0700-0700	DP 58	
W/T PVT E-350 - WATER DOGS			EPPERSON, JEFF	2	E-350	0700-0700	DP 58	
W/T PVT E-353 - MARIAH			DOOLING, MIKE	2	E-353	0700-0700	DP 58	
W/T2 PVT E-367 - FIRE			CURRY, KEITH	2	E-367	0700-0700	DP 58	
W/T+						0700-0700	DP 58	
W/T+						0700-0700	DP 58	
W/T+						0700-0700	DP 58	
HEQB SHERFY			SHERFY, CHRISTIAN	1	O-315	0700-0700	DP 58	
HEQB(T) BENNER			BENNER, NATHAN	1	O-314	0700-0700	DP 58	

6. Work Assignments:
 #1 Construct Direct Line.
 #2 Construct Contingency Line.
 #11 Mop up 200' interior to eliminate threat to the fire line.
 Grid the green.

7. Special Instructions:

8. Communications							
Name	Ch	Function	Rx Freq	Rx Tone	Tx Freq	Tx Tone	Notes
NIFC C8	2	COMMAND	169.5375	123.0 (T2)	164.7125	123.0 (T2)	LIKELY MTN
NIFC T1	11	TACTICAL	168.0500	123.0 (T2)	168.0500	123.0 (T2)	BRANCH III
A/G CDF T24	14	TACTICAL	151.3325	192.8 (T16)	151.3325	192.8 (T16)	*** AIR TO GROUND ***
CALCORD	15	MEDICAL	156.0750	156.7 (T6)	156.0750	156.7 (T6)	
GUARD 27	16	EMERGENCY	168.6250		168.6250	110.9 (T1)	EMERGENCY USE ONLY

9. Prepared by: Name:	Gwyndolyn Ozard	RESL	Signature:
ICS 204	Date/Time: 7/26/2020 2200	Personnel Count: 28	

ASSIGNMENT LIST (ICS 204 WF)

CONTROLLED UNCLASSIFIED
INFORMATION//BASIC

1. Incident Name: <p style="text-align: center; font-size: 1.2em;">GOLD</p>		2. Operational Period: Date From: 07/27/20 Date To: 07/28/20 Time From: 0700 Time To: 0700				3. Branch Division <p style="text-align: center; font-size: 1.5em;">V R</p> <p style="text-align: center;">Page 1 of 1 Romeo</p>	
4. Operations Personnel:							
Operations Section Chief: Monty Smith, Jeremi Roesler (T)			Night Ops: Joshua Bischof				
Branch Director: Shawn Raley			Branch Safety: Jason Ralls				
Division/Group Supervisor: Shane Frederick, Terry McGovern (T)			Air Attack:				
5. Resources Assigned:							
** Resources Below in Bold are 12 Hour **							
Resource Identifier	ALS	LWD	Leader	Personnel	Request #	Hours	Reporting Location
STC MEU 9110C		7/27	CRABTREE, MICHAEL	18 +/-	E-365	0700-0700	DP 58
STC MEU 9111C		7/30	KITCHENS, JOSH	13	E-12	0700-0700	DP 58
STC TCU 9441C		7/31	FREDRICK, JOHN	18 +/-	E-366	0700-0700	DP 58
STC LNF 3615C			TATLOW, BRANDON J	26	E-171	0700-1900	DP 58
STG NEU 9236G		7/31	HOHN, JEFF	36	C-29	0700-0700	DP 58
STG SHU 9244G			FAVALERO, GREGORY A	33 +/-	C-44	0700-0700	DP 58
DOZ PVT E-167 - NORTHSTATE		8/4	RODRIGUE, DANA	2	E-167	0700-0700	DP 58
WT1 PVT E-284 - NORTHSTAT			PIERCE, DICKSON	2	E-284	0700-0700	DP 58
WT1 PVT E-286 - TOUGH			MARK HAMILTON	2	E-286	0700-0700	DP 58
WT1 PVT E-292 - FORTNER			FORTNER, TRAVIS	2	E-292	0700-0700	DP 58
WT PVT E-352 - USC SUPPLY			MOULTRIE, JAMES	2	E-352	0700-0700	DP 58
WT2 PVT E-354 - WELLS			WELLS, JEFF	2	E-354	0700-0700	DP 58
FALM PVT O-333 NORTH ZONE			NEALY, PARKER	2	O-333	0700-1900	DP 58
FEMP PETERS, D		8/6	PETERS, DUSTIN	1	O-224	0700-0700	DP 58
FEMT VERNARECCI		8/3	VERNARECCI, DEAN	1	O-222	0700-0700	DP 58
6. Work Assignments:							
#5 Fall hazard trees, and trees that threaten control lines, to mitigate the threat of fire escaping while maintaining personnel safety.							
#6 Hold Fire within established Control Lines.							
#7 Hold and Improve Control Lines to mitigate threat of fire escaping.							
#11 Mop up 300' interior to eliminate threat to the fire line.							
7. Special Instructions:							
8. Communications							
Name	Ch	Function	Rx Freq	Rx Tone	Tx Freq	Tx Tone	Notes
NIFC C24	5	COMMAND	170.0500	123.0 (T2)	163.1500	123.0 (T2)	COYOTE PEAK
CDF T26	12	TACTICAL	159.2925	192.8 (T16)	159.2925	192.8 (T16)	BRANCH V
A/G CDF T24	14	TACTICAL	151.3325	192.8 (T16)	151.3325	192.8 (T16)	*** AIR TO GROUND ***
CALCORD	15	MEDICAL	156.0750	156.7 (T6)	156.0750	156.7 (T6)	
GUARD 27	16	EMERGENCY	168.6250		168.6250	110.9 (T1)	EMERGENCY USE ONLY
9. Prepared by: Name: Gwyndolyn Ozard RESL							
						Signature:	
ICS 204		Date/Time: 7/26/2020 2200		Personnel Count: 160			

NIMS IAP

CONTROLLED UNCLASSIFIED INFORMATION//BASIC

ASSIGNMENT LIST (ICS 204 WF)

CONTROLLED UNCLASSIFIED
INFORMATION//BASIC

1. Incident Name: <p style="text-align: center; font-weight: bold;">GOLD</p>	2. Operational Period: Date From: 07/27/20 Date To: 07/28/20 Time From: 0700 Time To: 0700	3. Branch Division <p style="text-align: center; font-size: 2em; font-weight: bold;">V W/T</p> <p style="text-align: center;">Page 1 of 1 Whiskey/Tango</p>
--	---	--

4. Operations Personnel: Operations Section Chief: Monty Smith, Jeremi Roesler (T) Branch Director: Shawn Raley Division/Group Supervisor: Ryan Isham, Chris Veilleux (T)	Night Ops: Joshua Bischof Branch Safety: Jason Ralls Air Attack:
--	--

5. Resources Assigned:		** Resources Below in Bold are 12 Hour **					
Resource Identifier	ALS	LWD	Leader	Personnel	Request #	Hours	Reporting Location
STC XMY 2175C			MCCOUN, DOUG	20	E-122	0700-0700	DP 56
STC+						0700-0700	DP 56
STF+						0700-0700	DP 56
CRW2 SHU WHITMORE 52			LAMKIN, SHANE P	16 +/-	C-52	0700-0700	DP 56
CRW2 C-14 REFOREST		8/5	RINCON, JOSE	20	C-14	0700-1900	DP 56
CRW2 C-17 OASIS		8/5	FINCH, DEREK	20	C-17	0700-1900	DP 56
W/T PVT E-22 - OILAR			HAWKS, TODD	2	E-22	0700-0700	DP 56
W/T+						0700-0700	DP 56

6. Work Assignments:
 #11 Mop up 300' interior to eliminate threat to the fire line.
 #14 Back Haul Excess Trash/Hose/Water to DP 56.
 #19 Identify and document suppression repair needs to facilitate timely completion of repairs.

7. Special Instructions:

8. Communications							
Name	Ch	Function	Rx Freq	Rx Tone	Tx Freq	Tx Tone	Notes
NIFC C2	1	COMMAND	170.4500	123.0 (T2)	168.1000	123.0 (T2)	HAYDEN HILL
NIFC T5	13	TACTICAL	166.7250	123.0 (T2)	166.7250	123.0 (T2)	BRANCH V
A/G CDF T24	14	TACTICAL	151.3325	192.8 (T16)	151.3325	192.8 (T16)	*** AIR TO GROUND ***
CALCORD	15	MEDICAL	156.0750	156.7 (T6)	156.0750	156.7 (T6)	
GUARD 27	16	EMERGENCY	168.6250		168.6250	110.9 (T1)	EMERGENCY USE ONLY

9. Prepared by: Name:	Gwyndolyn Ozard	RESL	Signature:
ICS 204	Date/Time: 7/26/2020	2200	Personnel Count: 78

ASSIGNMENT LIST (ICS 204 WF)

CONTROLLED UNCLASSIFIED
INFORMATION//BASIC

1. Incident Name: <p style="text-align: center; font-size: 1.2em;">GOLD</p>	2. Operational Period: Date From: 07/27/20 Date To: 07/28/20 Time From: 0700 Time To: 0700	3. Branch Division <p style="text-align: center; font-size: 1.2em;">VII Bat 3 IA</p>
4. Operations Personnel:		Page 1 of 1

Operations Section Chief: Monty Smith, Jeremi Roesler (T)	Night Ops: Joshua Bischof
Branch Director:	Branch Safety: Robert Hill
Division/Group Supervisor:	Air Attack:

5. Resources Assigned:	** Resources Below in Bold are 12 Hour **							
Resource Identifier	ALS	LWD	Leader	Personnel	Request #	Hours	Reporting Location	
STC SHU 9241C		7/31	NOEL, BRIAN J	16	E-5	0700-0700	See Spec. Instructions	
DOZ PVT E-19 - BUSHEY			WARD, LEE	2	E-19	0700-0700	See Spec. Instructions	

6. Work Assignments:
 Maintain 3 minute response time.
 Assist Unit with IA response.

7. Special Instructions:
 Bieber FS: 2 ENG, 1 DOZ
 Alturas FS: 1 ENG
 Susanville FS: 2 ENG

8. Communications							
Name	Ch	Function	Rx Freq	Rx Tone	Tx Freq	Tx Tone	Notes
NIFC G2	1	COMMAND	170.4500	123.0 (T2)	168.1000	123.0 (T2)	HAYDEN HILL
VTAC11	6	TACTICAL	151.1375	156.7 (T6)	151.1375	156.7 (T6)	BRANCH VII
A/G CDF T24	14	TACTICAL	151.3325	192.8 (T16)	151.3325	192.8 (T16)	*** AIR TO GROUND ***
CALCORD	15	MEDICAL	156.0750	156.7 (T6)	156.0750	156.7 (T6)	
GUARD 27	16	EMERGENCY	168.6250		168.6250	110.9 (T1)	EMERGENCY USE ONLY

9. Prepared by: Name:	Gwyndolyn Ozard	RESL	Signature:
ICS 204	Date/Time: 7/26/2020	2200	Personnel Count: 18

ASSIGNMENT LIST (ICS 204 WF)

CONTROLLED UNCLASSIFIED
INFORMATION//BASIC

1. Incident Name: <p style="text-align: center; font-weight: bold;">GOLD</p>	2. Operational Period: Date From: 07/27/20 Date To: 07/28/20 Time From: 0700 Time To: 0700	3. Branch Division Contingency Cal Pines Cont.
4. Operations Personnel:		Page 1 of 2

Operations Section Chief: Monty Smith, Jeremi Roesler (T)	Night Ops: Joshua Bischof
Branch Director: Jake Keown	Branch Safety: Robert Ford
Division/Group Supervisor: Jaime Hidalgo (T)	Air Attack:

5. Resources Assigned:		** Resources Below in Bold are 12 Hour **					
Resource Identifier	ALS	LWD	Leader	Personnel	Request #	Hours	Reporting Location
STC XSO 2350C			PRESCOTT, JASON	20	E-134	0700-1900	CALFIRE Cal Pines Stn
DOZ PVT E-272 - SCHREDER			HALL, CORY	2	E-272	0700-1900	CALFIRE Cal Pines Stn
DOZ PVT E-277 - ERIC			SPRATT, ERIC	2	E-277	0700-1900	CALFIRE Cal Pines Stn
DOZ PVT E-279 - SALINAS			RAMIREZ, AARON	2	E-279	0700-1900	CALFIRE Cal Pines Stn
W/T OES 31			BOWERS, JOE	1	E-87	0700-1900	CALFIRE Cal Pines Stn
EXC PVT E-219 - NORTHSTATE				1	E-219	0700-1900	CALFIRE Cal Pines Stn
EXC PVT E-220 - HOLT LOGGING				1	E-220	0700-1900	CALFIRE Cal Pines Stn
EXC PVT E-221 - PETERS INC				1	E-221	0700-1900	CALFIRE Cal Pines Stn
EXC PVT E-222 - COLEMAN				1	E-222	0700-1900	CALFIRE Cal Pines Stn
GDR PVT E-224 - LAMB				1	E-224	0700-1900	CALFIRE Cal Pines Stn
GDR PVT E-225 - M. PETERS				1	E-225	0700-1900	CALFIRE Cal Pines Stn
MAS PVT E-218 - BUCK TRKNG				1	E-218	0700-1900	CALFIRE Cal Pines Stn
MAS PVT E-223 - WURLITZER				1	E-223	0700-1900	CALFIRE Cal Pines Stn
MAS PVT E-374 - T & S DVBE				1	E-374	0700-1900	CALFIRE Cal Pines Stn
MAS PVT E-376 - HERTZIG				1	E-376	0700-1900	CALFIRE Cal Pines Stn
FEL PVT E-252 - WARNER			ALLEN, BOBBY	1 +/-	E-252	0700-1900	CALFIRE Cal Pines Stn
SKD PVT E-302 - WARNER			SERAL, JOHN	1 +/-	E-302	0700-1900	CALFIRE Cal Pines Stn
SKG PVT E-256 - BUCK				1	E-256	0700-1900	CALFIRE Cal Pines Stn

6. Work Assignments:
Develop and prepare to implement a structure defense plan.
Construct contingency lines West of the Cal Pines subdivision.

7. Special Instructions:
All resources 12-hour

8. Communications							
Name	Ch	Function	Rx Freq	Rx Tone	Tx Freq	Tx Tone	Notes
NIFC C9	3	COMMAND	170.0125	123.0 (T2)	165.2500	123.0 (T2)	MANZANITA LO
NIFC T7	7	TACTICAL	168.2500	123.0 (T2)	168.2500	123.0 (T2)	CONTINGENCY BRANCH
A/G CDF T24	14	TACTICAL	151.3325	192.8 (T16)	151.3325	192.8 (T16)	*** AIR TO GROUND ***
CALCORD	15	MEDICAL	156.0750	156.7 (T6)	156.0750	156.7 (T6)	
GUARD 27	16	EMERGENCY	168.6250		168.6250	110.9 (T1)	EMERGENCY USE ONLY

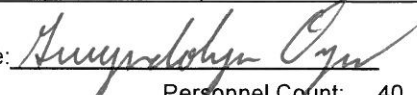
9. Prepared by: Name: Gwyndolyn Ozard RESL
Signature: 
ICS 204 Date/Time: 7/26/2020 2200 Personnel Count: 40

ASSIGNMENT LIST (ICS 204 WF)

CONTROLLED UNCLASSIFIED
INFORMATION//BASIC

1. Incident Name: GOLD	2. Operational Period: Date From: 07/27/20 Date To: 07/28/20 Time From: 0700 Time To: 0700	3. Branch Division Contingency Cal Pines Cont.
4. Operations Personnel:		Page 2 of 2

Operations Section Chief: Monty Smith, Jeremi Roesler (T) Branch Director: Jake Keown Division/Group Supervisor: Jaime Hidalgo (T)	Night Ops: Joshua Bischof Branch Safety: Robert Ford Air Attack:
---	--

5. Resources Assigned:	** Resources Below in Bold are 12 Hour **						
Resource Identifier	ALS	LWD	Leader	Personnel	Request #	Hours	Reporting Location
HEQB WILL			WILL, GARY C	1	O-145	0700-1900	CALFIRE Cal Pines Stn
HEQB (T) TUCKER		8/3	TUCKER, AARON	1	O-258	0700-1900	CALFIRE Cal Pines Stn
HEQB URRUTIA			URRUTIA, FELIX	1	O-372	0700-1900	CALFIRE Cal Pines Stn
HEQB PETERSEN			PETERSEN, ROGER	1	O-380	0700-1900	CALFIRE Cal Pines Stn
FALM O-266 - A-MOD SAW			STACHER, NICK	2	O-266	0700-1900	CALFIRE Cal Pines Stn
FORS FAZIO		8/2	FAZIO, JOSEPH	1	O-82	0700-1900	CALFIRE Cal Pines Stn
FOBS LONGCRIER		8/5	LONGCRIER, JEFFERY	1	O-256	0700-1900	CALFIRE Cal Pines Stn
FORS SCHROEDER		8/1	SCHROEDER, DON H	1	O-273	0700-1900	CALFIRE Cal Pines Stn

6. Work Assignments:
 Develop and prepare to implement a structure defense plan.
 Construct contingency lines West of the Cal Pines subdivision.

7. Special Instructions:
 All resources 12-hour

8. Communications							
Name	Ch	Function	Rx Freq	Rx Tone	Tx Freq	Tx Tone	Notes
NIFC C9	3	COMMAND	170.0125	123.0 (T2)	165.2500	123.0 (T2)	MANZANITA LO
NIFC T7	7	TACTICAL	168.2500	123.0 (T2)	168.2500	123.0 (T2)	CONTINGENCY BRANCH
A/G CDF T24	14	TACTICAL	151.3325	192.8 (T16)	151.3325	192.8 (T16)	*** AIR TO GROUND ***
CALCORD	15	MEDICAL	156.0750	156.7 (T6)	156.0750	156.7 (T6)	
GUARD 27	16	EMERGENCY	168.6250		168.6250	110.9 (T1)	EMERGENCY USE ONLY

9. Prepared by: Name:	Gwyndolyn Ozard	RESL	Signature:
ICS 204	Date/Time: 7/26/2020	2200	Personnel Count: 9

ASSIGNMENT LIST (ICS 204 WF)

CONTROLLED UNCLASSIFIED
INFORMATION//BASIC

1. Incident Name:			2. Operational Period:				3. Branch		Staging	
GOLD			Date From: 07/27/20		Date To: 07/28/20		Supp Repair			
			Time From: 0700		Time To: 0700					
4. Operations Personnel:							Page 1 of 1			
Operations Section Chief: Monty Smith, Jeremi Roesler (T)					Night Ops: Joshua Bischof					
Branch Director:					Branch Safety:					
Division/Group Supervisor: Guy Anderson					Air Attack:					
5. Resources Assigned:			** Resources Below in Bold are 12 Hour **							
Resource Identifier	ALS	LWD	Leader	Personnel	Request #	Hours	Reporting Location			
CRW2 C-34 INBOUND			KIGER, CHRISTOPHER	20	C-34	0700-1900	ICP			
DOZ PVT E-268 - NORTHERN				2	E-268	0700-1900	ICP			
DOZ PVT E-273 - BACKWOODS				2	E-273	0700-1900	ICP			
DOZ+						0700-1900	ICP			
W/T PVT E-145 - HILLTOP		8/4	TRAUMILLER, JUSTIN	2	E-145	0700-1900	ICP			
W/T PVT E-351 - WATER DOGS			WORSHAM, BRANDON	2	E-351	0700-1900	ICP			
W/T2 PVT E-355 - COTTON			HANSCOM, NIEL	2	E-355	0700-1900	ICP			
EXC+						0700-1900	ICP			
FALM PVT O-331 TREE WORX			MURRAY, SEAN	2	O-331	0700-1900	ICP			
FALM PVT O-332 BUCK MASON			MASON, JEREMY	2	O-332	0700-1900	ICP			
FSRS+						0700-1900	ICP			
FSRS+						0700-1900	ICP			
FSRS+						0700-1900	ICP			
FSRS+						0700-1900	ICP			
6. Work Assignments:										
Identify and document suppression repair needs. Create and implement suppression repair plan.										
7. Special Instructions:										
All resources 12-hour.										
8. Communications										
Name	Ch	Function	Rx Freq	Rx Tone	Tx Freq	Tx Tone	Notes			
NIFC C2	1	COMMAND	170.4500	123.0 (T2)	168.1000	123.0 (T2)	HAYDEN HILL			
CDF T32	13	TACTICAL	151.2425	192.8 (T16)	151.2425	192.8 (T16)	SUPP REPAIR			
A/G CDF T24	14	TACTICAL	151.3325	192.8 (T16)	151.3325	192.8 (T16)	*** AIR TO GROUND ***			
CALCORD	15	MEDICAL	156.0750	156.7 (T6)	156.0750	156.7 (T6)				
GUARD 27	16	EMERGENCY	168.6250		168.6250	110.9 (T1)	EMERGENCY USE ONLY			
9. Prepared by: Name:			Gwyndolyn Ozard		RESL					
					Signature:					
ICS 204			Date/Time: 7/26/2020 2200		Personnel Count: 34					



SAFETY MESSAGE

GOLD



20-CA-LMU-0003917 JULY 27, 2020 0700-0700

S
A
F
E
T
Y

CHANGE IN WEATHER

INCREASED CHANCE FOR THUNDERSTORMS NEXT TWO DAYS

Watch Out

- Thunderstorms could occur Sunday night into Monday morning
- Potential for increased night time fire behavior
- Changes in wind direction and fire behavior as storms move through

Mitigation

- Keep informed on predicted fire weather conditions and forecasts
- Base all actions on current and expected fire behavior
- Identify escape routes and safety zones, and ensure they are known

S
A
F
E
T
Y

OPERATE WITHIN YOUR LIMITS

WORK / REST, QUALIFICATIONS, DRIVING

Watch Out

- **Hot weather** can lead to dehydration, heat illness, serious medical emergencies
- **Working beyond capabilities** can lead to a failure to identify risks
- **Unsafe vehicle operation** can lead to accidents and serious/catastrophic injury

Mitigation

- Proper nutrition, rest and hydration reduces fatigue and exhaustion emergencies
- Know your qualification level and be honest about capabilities
- Slow down, maintain a safe distance, turn on lights, allow for extra travel time

S
A
F
E
T
Y

COVID-19

REDUCE THE EXPOSURE AND SPREAD BY:

- Wearing a face covering when you're less than 6 feet from others
- Washing your hands frequently, for at least 20-seconds at a time
- ONLY 3 people seated and spaced per table in the dining area

E
V
E
R
Y
O
N
E
S
R
E
S
P
O
N
S
I
B
I
L
I
T
Y



Bill Murphy
Bill Murphy
CAL FIRE IMT 4 SAFETY

REMAIN FIRE FOCUSED BUT COVID AWARE

AIR OPERATIONS SUMMARY ICS-220													
Incident Name and Incident Number		Sunrise	Startup	Cutoff	Sunset	Time Prepared		Date Prepared		Prepared By			
Gold Fire, CA-MLJ-003917		5:59	7:00	19:53	20:23	20:00	Shutdown	20:53	Sunday July 26th	Operational Period - Time	Tim Perkins		
General Remarks, Safety Notes, Hazards, Air Operations Special Equipment, etc. TRACK ALL DIPSITE LOCATIONS / NUMBER OF DIPS / GALLONS TAKEN. TRACK ALL DROP LOCATIONS / NUMBER OF DROPS / GALLONS DROPPED. ALL GPS DATA TO BE COLLECTED IN DEGREES, MINUTES, DECIMAL MINUTES FORMAT. AVOID Aerial Application of Retardant / Foam / Agent within 300' of Waterways, Bodies of Water, etc. If Retardant / Foam / Agent is Dropped Within These Areas Immediately Notify the AOB and Provide the Following Information: Lat / Long, Estimated Number of Gallons and a Map Detailing The Area.		Helibase Information Name Fall River Latitude 41° 10.40 Longitude 121° 25.59		Request # A-29 Radius: Polygon Altitude: 10000' MSL Centerpoint: 41 06 45 Lat 120 55 04 Long NOTAMS: Frequency 127.375 http://ftp.faa.gov/ftp2/dist.html		Rescue Ship Information Name Guard 840 Phone 530.225.2411 Make/Model UH60 Blackhawk Location Fall River Request Procedure for These Aircraft: Contact Gold Communications for dispatch See Medical Plan For Additional Info		Operational Period - Time 0700 - 0700					
Frequencies	RX	Tone	TX	Tone	AM / FM	Position	Name	Phone	Traine Name	Phone			
AIR TACTICS	169.2000		169.2000		FM	AOBD	Greg Bradshaw	949.887.2841					
AIR / AIR Rotor Victor	127.3750		127.3750		AM	AOBD-T	Tim Perkins	949.702.3868					
AIR / AIR Briefing Victor	133.2250				AM	HEBM-T	Ray Gomez	626.377.7406	Ric Boman	760.473.7022			
AIR / GROUND - Tactical	151.3325	192.8	151.3325	192.8	FM	HLCO	Paul Karpus	775.772.2823	Aaron Smith	530.521.9465			
COMMAND	170.4500	123.0	168.1000	123.0	FM	HLCO	Luke Abell	808.345.6979					
TOLC	None		163.1000		AM	HLCO	Travis Will	208.841.1898	Matt Muller	209.605.7823			
DECK					FM	ATGS	Skye McGregor	530.521-8748					
CALCORD - MEDICAL	156.0750	156.7 (6)	156.0750	156.7 (6)	FM	ATGS	James Tully	805.903.3408	Josh Cambell	559.281.4314			
AIRGAURD - Emergency Only	168.6250		168.6250	110.9 (1)	FM	ATGS	Scott Brockman	530.227.2888					
HELICOPTERS													
FAA #	Type	Make/Model	Helibase	Avail	Start	Remarks / A - #	FAA #	Type	Make/Model	Helibase	Avail	Start	Remarks / A - #
5PJ	1	UH60 Blackhawk	Fall River	7:00	8:00	Long Line / A-10	FCNU	2	Bell 212	Grasshopper	7:00	8:00	Long Line / A-9
2KA	1	Kmax	Fall River	7:00	8:00	Long Line / A-11	202	2	Bell 205 Huey	Fall River	7:00	8:00	Initial Attack / A-5
5BH	1	UH60 Blackhawk	Fall River	7:00	8:00	Long Line / A-66	3PA	2	Bell 212	Fall River	7:00	8:00	Long Line / A-71
335S	1	S64E Crane	Fall River	8:00	9:00	Fixed Tank / A-65							
OCU	1	Chinook CH47	Fall River	8:00	9:00	Fixed Tank / A-67	2KK	3	Bell 206	Fall River	7:00	8:00	HLCO / A-54
5HT	1	CH54 Crane	Fall River	8:00	9:00	Fixed Tank / A-41	1SG	3	Bell 206	Fall River	7:00	8:00	Recon / A-72
5CK	1	Sikorski S61	Fall River	8:00	9:00	Long Line / A-117	9PA	3	Bell 407	Fall River	7:00	8:00	HLCO
1CH	1	Vertol CH47 D	Fall River	8:00	9:00	Long Line / A-118	5AS	3	Bell 407	Fall River	7:00	8:00	HLCO / A-68
4PG	1	UH60 Blackhawk	Fall River	8:00	9:00	Long Line / A-127							
3AJ	1	Chinook CH47	Fall River	8:00	9:00	Long Line / A-126							
841	1	UH60 Blackhawk	Fall River	7:00	7:00	24 hr. NVG Hoist							
FIXED WING													
FAA #	Type	Make/Model	Base	Avail	Start	Remarks	FAA #	Type	Make/Model	Base	Avail	Start	Remarks

ICS 205 - INCIDENT RADIO COMMUNICATIONS PLAN

1. Incident Name: GOLD GUARD 27 BANK A		2. Date/Time Prepared Date: 07/26/2020 Time: 1930		3. Operational Period: Date From: 07/27/20 Time From: 0700 Date To: 07/28/20 Time To: 0700	
---	--	--	--	---	--

4. Communications								
Ch#	Function	Name	Assigned To	Rx Freq	Rx Tone	Tx Freq	Tx Tone	Notes
1	COMMAND	NIFC C2	ALL DIVS	170.4500	123.0 (T2)	168.1000	123.0 (T2)	HAYDEN HILL
2	COMMAND	NIFC C8	ALL DIVS	169.5375	123.0 (T2)	164.7125	123.0 (T2)	LIKELY MTN
3	COMMAND	NIFC C9	ALL DIVS	170.0125	123.0 (T2)	165.2500	123.0 (T2)	MANZANITA LO
4	COMMAND	NIFC C23	ALL DIVS	172.1375	123.0 (T2)	166.9375	123.0 (T2)	WIDOW
5	COMMAND	NIFC C24	ALL DIVS	170.0500	123.0 (T2)	163.1500	123.0 (T2)	COYOTE PEAK
6	TACTICAL	CDF T13	DIV. B	151.3775	192.8 (T16)	151.3775	192.8 (T16)	BRANCH I
7	TACTICAL	CDF T27	DIV. D	159.3075	192.8 (T16)	159.3075	192.8 (T16)	BRANCH I
8	TACTICAL	CDF T28	DIV. E	151.1825	192.8 (T16)	151.1825	192.8 (T16)	BRANCH I
9	TACTICAL	VTAC 12	DIV F	154.4525	156.7 (T6)	154.4525	156.7 (T6)	BRANCH I
10	TACTICAL	NIFC T6	DIV G	166.7750	123.0 (T2)	166.7750	123.0 (T2)	BRANCH III
11	TACTICAL	NIFC T1	DIV O	168.0500	123.0 (T2)	168.0500	123.0 (T2)	BRANCH III
12	TACTICAL	CDF T26	DIV R	159.2925	192.8 (T16)	159.2925	192.8 (T16)	BRANCH V
13	TACTICAL	NIFC T5	DIV W/T	166.7250	123.0 (T2)	166.7250	123.0 (T2)	BRANCH V
14	TACTICAL	A/G CDF T24	ALL DIVS	151.3325	192.8 (T16)	151.3325	192.8 (T16)	*** AIR TO GROUND ***
15	MEDICAL	CALCORD	ALL DIVS	156.0750	156.7 (T6)	156.0750	156.7 (T6)	
16	EMERGENCY	GUARD 27	EMERGENCY	168.6250		168.6250	110.9 (T1)	EMERGENCY USE ONLY
17								
18								
19								
20	EMERGENCY	GUARD 27	EMERGENCY	168.6250		168.6250	110.9 (T1)	EMERGENCY USE ONLY

5. Special Instructions

CURRENT CLONE FOR JULY 27, 2020 "GUARD 27"

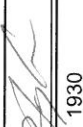
6. Prepared by (Communications Unit Leader): Name: MIKE HEYFRON - COML		Signature: 
ICS 205 - CONTROLLED UNCLASSIFIED INFORMATION/BASIC		Date/Time: 07/26/20 1930

ICS 205 - INCIDENT RADIO COMMUNICATIONS PLAN

CONTROLLED UNCLASSIFIED INFORMATION//BASIC

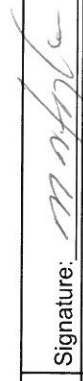
1. Incident Name: GOLD GUARD 27 BANK B		2. Date/Time Prepared Date: 07/26/2020 Time: 1930		3. Operational Period: Date From: 07/27/20 Time From: 0700		Date To: 07/28/20 Time To: 0700		
4. Communications								
Ch#	Function	Name	Assigned To	Rx Freq	Rx Tone	Tx Freq	Tx Tone	Notes
1	COMMAND	NIFC C2	ALL DIVS	170.4500	123.0 (T2)	168.1000	123.0 (T2)	HAYDEN HILL
2	COMMAND	NIFC C8	ALL DIVS	169.5375	123.0 (T2)	164.7125	123.0 (T2)	LIKELY MTN
3	COMMAND	NIFC C9	ALL DIVS	170.0125	123.0 (T2)	165.2500	123.0 (T2)	MANZANITA LO
4	COMMAND	NIFC C23	ALL DIVS	172.1375	123.0 (T2)	166.9375	123.0 (T2)	WIDOW MTN
5	COMMAND	NIFC C24	ALL DIVS	170.0500	123.0 (T2)	163.1500	123.0 (T2)	COYOTE PEAK
6	TACTICAL	VTAC11	Bat 3 IA	151.1375	156.7 (T6)	151.1375	156.7 (T6)	BRANCH VII
7	TACTICAL	NIFC T7	CAL PINE	168.2500	123.0 (T2)	168.2500	123.0 (T2)	CONTINGENCY BRANCH
8	TACTICAL	NIFC T3	EAST CON	168.6000	123.0 (T2)	168.6000	123.0 (T2)	CONTINGENCY BRANCH
9	TACTICAL	VTAC 13	MORNING BRIEFING	158.7375	156.7 (T6)	158.7375	156.7 (T6)	
10	TACTICAL	CDF T32	SUPP REPAIR	151.2425	192.8 (T16)	151.2425	192.8 (T16)	SUPP REPAIR
11								
12								
13								
14	TACTICAL	A/G CDF T24	ALL DIVS	151.3325	192.8 (T16)	151.3325	192.8 (T16)	*** AIR TO GROUND***
15	MEDICAL	CALCORD	ALL DIVS	156.0750	156.7 (T6)	156.0750	156.7 (T6)	
16	EMERGENCY	GUARD 27	EMERGENCY	168.6250		168.6250	110.9 (T1)	EMERGENCY USE ONLY
17								
18								
19								
20	EMERGENCY	GUARD 27	EMERGENCY	168.6250		168.6250	110.9 (T1)	EMERGENCY USE ONLY
5. Special Instructions								
CURRENT CLONE FOR JULY 27, 2020 "GUARD 27"								
6. Prepared by (Communications Unit Leader): Name: MIKE HEYFRON - COM1				Signature: 		Date/Time: 07/26/20 1930		
ICS 205 - CONTROLLED UNCLASSIFIED INFORMATION//BASIC								

ICS 205 - INCIDENT RADIO COMMUNICATIONS PLAN

1. Incident Name: GOLD GUARD 27 BANK C		2. Date/Time Prepared Date: 07/25/2020 Time: 19:30		3. Operational Period: Date To: 07/27/20 Time To: 0700				
4. Communications								
Ch#	Function	Name	Assigned To	Rx Freq	Rx Tone	Tx Freq	Tx Tone	Notes
1	COMMAND	LMU LOCAL	IA	151.2500	123.0 (T2)	159.4050	156.7 (T6)	HAPPY CAMP
2	COMMAND	CDF COMMAND 10	IA	151.1900	103.5 (T8)	159.2250	146.2 (T5)	BIG VALLEY
3	COMMAND	LNF FIRE	IA	173.1875		164.8000	123.0 (T2)	WIDOW MTN
4	COMMAND	LNF ADMIN	IA	171.4750		164.9125	123.0 (T2)	WIDOW MTN
5	COMMAND	MDF FIRE	IA	170.7375		164.9875	103.5 (T8)	WIDOW MTN
6	COMMAND	MDF ADMIN	IA	173.7875		162.4875	103.5 (T8)	WIDOW MTN
7	COMMAND	MDF SERVICE	IA	169.9500		164.1000	103.5 (T8)	WIDOW MTN
8	COMMAND	BLM NOD EF	IA	171.6250		164.2500	100.0 (T9)	HANEY
9	TACTICAL	BLM SOA	IA	168.3000		168.3000		
10	TACTICAL	CDF T9	IA	151.3850	192.8 (T16)	151.3850	192.8 (T16)	
11	TACTICAL	CDF T10	IA	151.4000	192.8 (T16)	151.4000	192.8 (T16)	
12	TACTICAL	BLM SOA 2	IA	169.4000		169.4000		
13	TACTICAL	AG-43	IA	167.6000		167.6000		
14	TACTICAL	CDF A/G 2	IA	159.2625	192.8 (T16)	159.2625	192.8 (T16)	
15	TACTICAL	CALCORD	IA	156.0750	156.7 (T6)	156.0750	156.7 (T6)	
16	EMERGENCY	GUARD27	EMERGENCY	168.6250		168.6250	110.9 (T1)	EMERGENCY USE ONLY
17								
18								
19								
20								
5. Special Instructions								
						Signature: <i>mmhc</i>		
ICS 205 - CONTROLLED UNCLASSIFIED INFORMATION/BASIC						Date/Time: 07/25/2020 19:30		

COMS Map

Gold Incident
CA-LMU-003917
July 27th, 2020

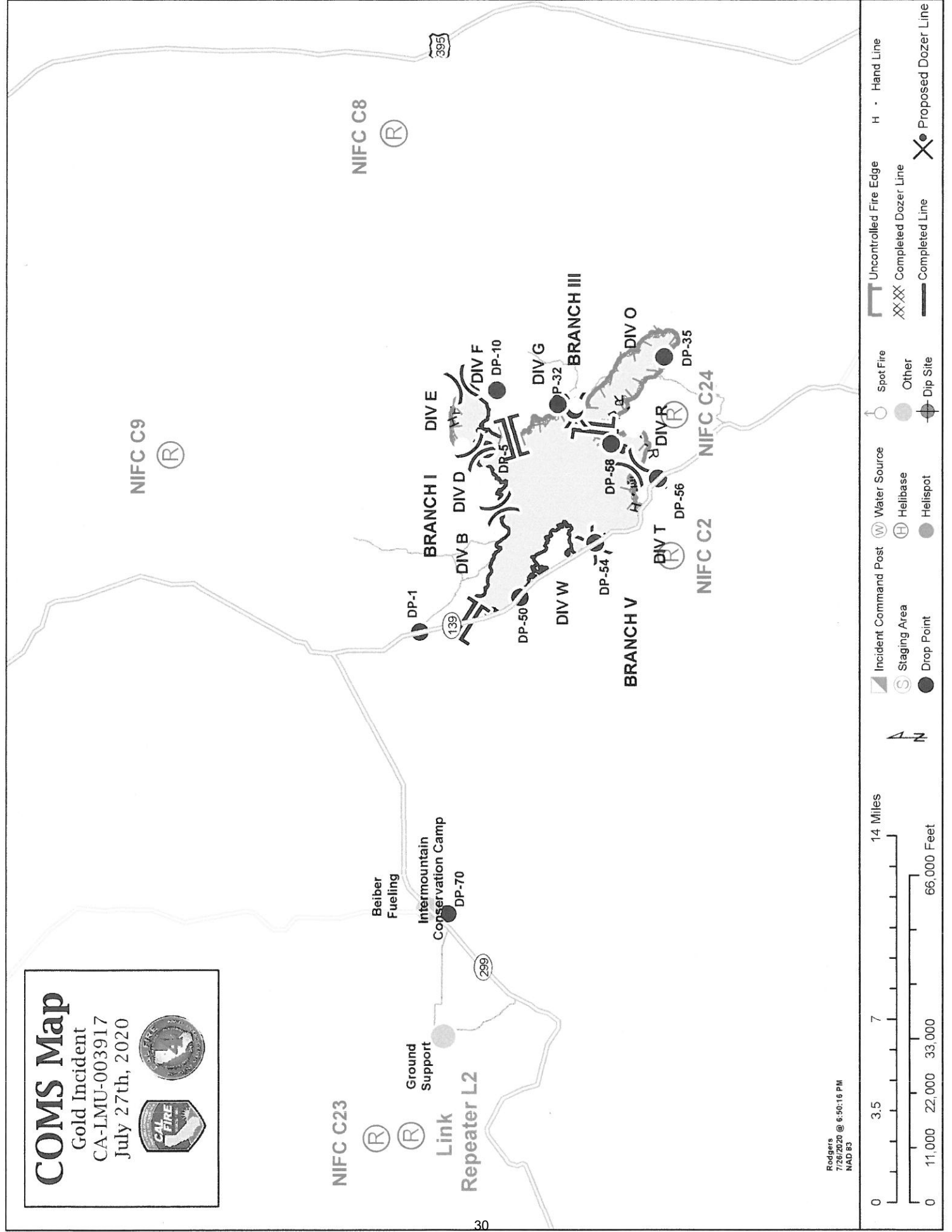

Rodgers
7/28/2020 @ 6:50:16 PM
NAD 83

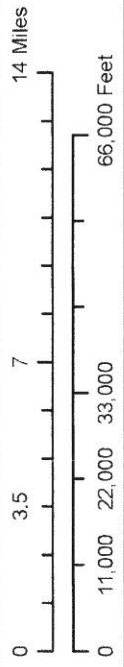

- Incident Command Post
- Staging Area
- Drop Point
- Water Source
- Helibase
- Helispot
- Spot Fire
- Other
- Dip Site
- Uncontrolled Fire Edge
- Completed Dozer Line
- Completed Line
- Proposed Dozer Line
- Hand Line

MEDICAL PLAN ICS 206	INCIDENT NAME	DATE & TIME PREPARED	OPERATIONAL PERIOD
	GOLD	7/26/2020 1700HRS	7/27/20-7/28/20 0700-0700HRS

MEDICAL AID STATIONS			
NAME	LOCATION	CONTACT NUMBER	SERVICE LEVEL
CAL-MAT	Incident Base	916-622-3371	RN/MD
MERT	Incident Base	916-622-3371	RN/MD



TRANSPORTATION (indicate air or ground)			
NAME	LOCATION	CONTACT NUMBER	SERVICE LEVEL
Semsa Ground Ambulance	Susanville, CA.	530-257-5575	ALS
Semsa Air Ambulance	Susanville & Adin CA	530-257-5575	RN
Guard Helicopter 840 ** (24HR Hoist)**	Fall River Helibase	925-325-4158	ALS

INCIDENT AMBULANCES		
Shasta Ambulance (M70)- **12HR Resource**	Willow Creek Campground	4x4 ALS Fireline Qualified Ambulance
Mountain Medics Ambulance	DP5	4x4 ALS Fireline Qualified Ambulance

HOSPITALS							
NAME	ADDRESS	PHONE #	TRAVEL TIME- minutes		Trauma Center	Burn Center	Helipad
			AIR	GROUND			
Banner Lassen Hospital	1800 Spring Ridge Rd Susanville, CA	530-252-2238	22	55	No	<input type="checkbox"/> No	<input checked="" type="checkbox"/> Yes
Mercy Medical Center	2175 Rosaline Ave. Redding, CA.	530-225-7201	35	120	Level 2	<input type="checkbox"/> No	<input checked="" type="checkbox"/> Yes
U.C Davis Medical Center	2315 Stockton Blvd. Sacramento, CA.	916-734-3790	70	275	Level 1	<input checked="" type="checkbox"/> Yes	<input checked="" type="checkbox"/> Yes

MEDICAL EMERGENCY PROCEDURES

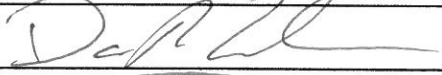
<p>LINE EMERGENCY: Crew Supervisor will contact Division Supervisor with patient complaint/condition and location. - Division Group Supervisor Contacts: 1. Closest EMS resource 2. Communications Unit - Communications Unit Contacts: 1. Ground or Air Ambulance as requested. 2. Medical Unit (916) 622-3371 3. Safety 4. Operations - Division Supervisor or designee will serve as point of contact and run medical emergency on assigned channel. 1. A pre-assigned tactical frequency (CALCORD) should be used for IWI and only for duration of the emergency. - Communications Unit will clear the Command channel for emergency traffic as needed for duration of the need.</p> <p>CAMP EMERGENCY: Contact Communications on CALCORD or @ 707-890-6317 with patient complaint/condition and location. Communications will respond appropriate medical response. - Communications contacts: 1. Medical Unit 2. Safety 3. Logistics 4. Operations 5. Crew Supervisor 6. Comp/Claims</p>	<p align="center">INCIDENT REPORTING PROCEDURES</p> <p>CHIEF COMPLAINT _____ LOCATION OF PATIENT _____ POINT OF CONTACT _____ TRANSPORTATION REQUESTED BY: AIR ___ GROUND ___ POINT OF PICKUP _____ LAT _____ LONG _____ PATIENT UNIT ID _____ IS A LINE MEDIC WITH THE PATIENT: YES ___ NO ___ AGE _____ SEX: MALE ___ FEMALE ___ ALL EMERGENCIES—Secure the area and identify witnesses for later investigation. Keep an accurate log of events.</p> <table border="1" style="width: 100%; text-align: center;"> <thead> <tr> <th>HOSPITAL</th> <th>LAT</th> <th>LONG</th> </tr> </thead> <tbody> <tr> <td>BANNER LASSEN</td> <td>40 26.27</td> <td>120 37.67</td> </tr> <tr> <td>MERCY MEDICAL</td> <td>41 19.11</td> <td>122 19.20</td> </tr> <tr> <td>U.C DAVIS</td> <td>38 33.28</td> <td>121 27.35</td> </tr> </tbody> </table>	HOSPITAL	LAT	LONG	BANNER LASSEN	40 26.27	120 37.67	MERCY MEDICAL	41 19.11	122 19.20	U.C DAVIS	38 33.28	121 27.35
HOSPITAL	LAT	LONG											
BANNER LASSEN	40 26.27	120 37.67											
MERCY MEDICAL	41 19.11	122 19.20											
U.C DAVIS	38 33.28	121 27.35											

PREPARED BY: (Medical Unit Leader) Darin Nelson	Signature: 
APPROVED BY: (Safety Officer) Doug Ferro	Signature: 



INFORMATION

(530)505-1165

Please scan the QR Below for CAL FIRE's Social Media Policy 0691.

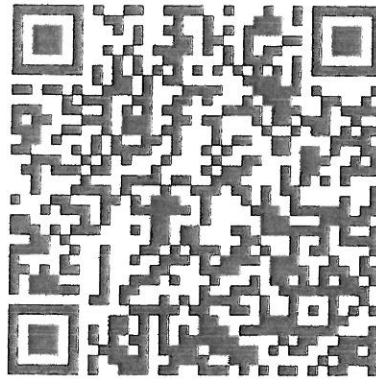

INCIDENT MAIL

The PIO Trailer will receive mail/packages shipped to the Incident. Please ensure all mail addressed to the incident follows the format below:

**(YOUR NAME, YOUR ORDER NUMBER)
C/O GOLD INCIDENT BASE CAMP
PUBLIC INFORMATION TRAILER
INTER MOUNTAIN FAIR
44218 A ST., McARTHUR, CA 96056**

LOST AND FOUND

Any items that are found, please bring them to the PIO Trailer located at the entrance to Base Camp and leave them with PIO staff, please leave your name and contact information and description of items lost so we can attempt to reunite you with your items.



CAL-FIRE INCIDENT MANAGEMENT TEAM IV



24HR LINE RESOURCE - 2 OPERATOR

EMERGENCY SHIFT TICKET and EVALUATION FORM
The responsible Government Officer will complete this form each shift.

Contractor Name: **THE BEST DOZERS LLC**
Operator #1: **FIRST & LAST**
Operator #2: **FIRST & LAST**
Operator Furnished By: Contractor Government

Incident or Project Name: **MISSION**
Incident Number: **CA-MMU-018115**
Request Number: **E-444**

Equipment Make: **1999 PETERBILT 379**
Equipment Model / Type: **TRANSPORT 18 WHEEL**
License Number: **12345A1**

Equipment Use: **COMPLETE VIN#**

Date Mo / Day	Start	Stop	Work	Hours	Days / Miles
9/5	0701	2400	17	17	DIV X
9/6	0001	0700	7	7	DIV X

Vendor Rating: **NO DAMAGE / NO CLAIM**

Govt. Rep. Name and Position - PRINT: **NO DAMAGE / NO CLAIM**

Print Your Name: **NO DAMAGE / NO CLAIM**

Govt. Rep. Signature: **NO DAMAGE / NO CLAIM**

Operator Signature: **John Smith**

Contractor Signature: **John Smith**

Date: **9/6/17** Time: **0700**

* NOTE: any rating of POOR requires an explanation in Comment Section.
** Final evaluation or for more documentation, use a CALFIRE Form 230 or equivalent.

12HR LINE RESOURCE - 1 OPERATOR

EMERGENCY SHIFT TICKET and EVALUATION FORM
The responsible Government Officer will complete this form each shift.

Contractor Name: **THE BEST DOZERS LLC**
Operator #1: **FIRST & LAST**
Operator #2: **FIRST & LAST**
Operator Furnished By: Contractor Government

Incident or Project Name: **MISSION**
Incident Number: **CA-MMU-018115**
Request Number: **E-555**

Equipment Make: **2004 CAT**
Equipment Model / Type: **D6N / TYPE II E**
License Number: **MMU-0000015955**

Equipment Use: **COMPLETE VIN#**

Date Mo / Day	Start	Stop	Work	Hours	Days / Miles
9/7	0001	0700	7	7	OFF SHIFT
9/7	0701	1900	12	12	DIV X
9/7	1901	2400	5	5	OFF SHIFT

Vendor Rating: **NO DAMAGE / NO CLAIM**

Govt. Rep. Name and Position - PRINT: **NO DAMAGE / NO CLAIM**

Print Your Name: **NO DAMAGE / NO CLAIM**

Govt. Rep. Signature: **NO DAMAGE / NO CLAIM**

Operator Signature: **John Smith**

Contractor Signature: **John Smith**

Date: **9/5/17** Time: **1900**

* NOTE: any rating of POOR requires an explanation in Comment Section.
** Final evaluation or for more documentation, use a CALFIRE Form 230 or equivalent.

24HR / 12HR TRANSITION SHIFT TICKET

EMERGENCY SHIFT TICKET and EVALUATION FORM
The responsible Government Officer will complete this form each shift.

Contractor Name: **THE BEST DOZERS LLC**
Operator #1: **FIRST & LAST**
Operator #2: **FIRST & LAST**
Operator Furnished By: Contractor Government

Incident or Project Name: **MISSION**
Incident Number: **CA-MMU-018115**
Request Number: **E-444**

Equipment Make: **1999 PETERBILT 379**
Equipment Model / Type: **TRANSPORT 18 WHEEL**
License Number: **12345A1**

Equipment Use: **COMPLETE VIN#**

Date Mo / Day	Start	Stop	Work	Hours	Days / Miles
9/6	0701	1900	12	12	DIV X
9/6	1901	2400	5	5	OFF SHIFT

Vendor Rating: **NO DAMAGE / NO CLAIM**

Govt. Rep. Name and Position - PRINT: **NO DAMAGE / NO CLAIM**

Print Your Name: **NO DAMAGE / NO CLAIM**

Govt. Rep. Signature: **NO DAMAGE / NO CLAIM**

Operator Signature: **John Smith**

Contractor Signature: **John Smith**

Date: **9/5/17** Time: **1900**

* NOTE: any rating of POOR requires an explanation in Comment Section.
** Final evaluation or for more documentation, use a CALFIRE Form 230 or equivalent.

24HR IN CAMP RESOURCE

EMERGENCY SHIFT TICKET and EVALUATION FORM
The responsible Government Officer will complete this form each shift.

Contractor Name: **THE BEST CAMP LLC**
Operator #1: **FIRST & LAST**
Operator #2: **FIRST & LAST**
Operator Furnished By: Contractor Government

Incident or Project Name: **MISSION**
Incident Number: **CA-MMU-018115**
Request Number: **E-333**

Equipment Make: **TENT**
Equipment Model / Type: **WESTERN SHELTER 19X35**
License Number: **MMU-0000015950**

Equipment Use: **COMPLETE VIN#**

Date Mo / Day	Start	Stop	Work	Hours	Days / Miles
9/2	0001	2400	24	24	ICP

Vendor Rating: **VENDOR RATING MUST BE DONE**

Govt. Rep. Name and Position - PRINT: **VENDOR RATING MUST BE DONE**

Print Your Name: **VENDOR RATING MUST BE DONE**

Govt. Rep. Signature: **VENDOR RATING MUST BE DONE**

Operator Signature: **John Smith**

Contractor Signature: **John Smith**

Date: **9/5/17** Time: **1900**

* NOTE: any rating of POOR requires an explanation in Comment Section.
** Final evaluation or for more documentation, use a CALFIRE Form 230 or equivalent.

CAL FIRE

INCIDENT MANAGEMENT TEAM

WATER USAGE PLAN

California Drought Emergency

The following shall be considered and implemented by all fire resources as a means to provide maximum efficiencies when utilizing water resources, while minimizing the impacts to private and public water supplies. Accountability shall be maintained for all water supplies that are utilized and care should be applied to ensure proper replacement and/or reimbursement to the supplier/ owner.

Fireline personnel- (During mop up operations)

- Use of Pencil Hose and Garden Nozzles with Shut-Offs.
- Use of Back pumps.
- Dry Mop-up and consolidation of heavy fuels to areas where they can burn out safely
- Locate/ Relocate Firelines to lighter fuels or natural barriers when safe.
- Set up and use portable tanks in anticipation of longer transport times for Water Tenders.
- Use of foams, gels and other water enhancers.
- Evaluate need to mop up in excess of 200 feet from fireline

Road Maintenance and Repair-

- Monitor and water roads only when and where needed.
- Water when most effective (evening and nights).
- Use chemical treatments when available (Magchloride, Omni bind ect).
- Consider use of tertiary or treated water (sp)

Aviation Operations-

- Use of Gels, Foams and Retardants. Set up portable plants.
- Consider Blivits and Pencil hose for interior mop up operations as opposed to numerous bucket drops.
- Establish and use pre-use agreements for existing and known water sources.
- Use large watershed dip sites when able. Minimize use of small, static ponds and lakes.
- Maintain accountability of water used and locations of dip sites.
- Evaluate need for interior bucket drops

Private Water Supplies-

- Notify property owner as early as possible.
- Minimize usage and develop alternative water supplies when and where appropriate.
- Track usage (meter, 214 form) and develop a plan to replace water.
- Make arrangements for reimbursement and damage claims if needed.

Public/ Municipal Water Supplies-

- Notify Agency as soon as possible and request a representative to the incident.
- Identify fill areas and request metering devices. Place on incident map.
- Use alternative or reclaimed water sources when available. Place on incident map.
- Make arrangements for reimbursement and damage claims if needed.

Management and Supervision-

- Use leaders intent and establish Water Conservation as an Management Objective.
- Consider complexity of water use on incidents. Establish a Water Supply Group Supervisor to coordinate additional resources to support the incident needs.
- Complete the Water Usage Report daily and turn in to Finance
- Review this check list and brief daily.

TRAINING SPECIALIST MESSAGE

A Training Specialist is available for trainees on the incident.

All State, Federal and local government agency Trainees working on Position Task Books will need to register with the Incident Training Specialist in order to receive proper credit for your assignment.

The TNSP is located on Trailer Row next to Safety.

Dennis Martin

Training Specialist

(707) 479-8421

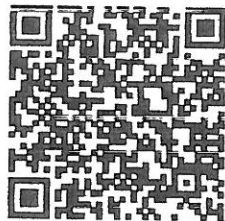

Register using the QR Code

1. Equipment Parking
2. Shower & Laundry
3. Sleepers
4. Tent Sleeping
5. PIO
6. Transport Parking
7. Supply
8. Check In, Time & Finance
9. Briefing
10. MKU Dining
11. Water & Lunch
12. Overhead Parking
13. CCC Sleeping
14. Transportation
15. Medical
16. Safety
17. CDCR Sleeping
18. CDCR Parking
19. Overflow Parking

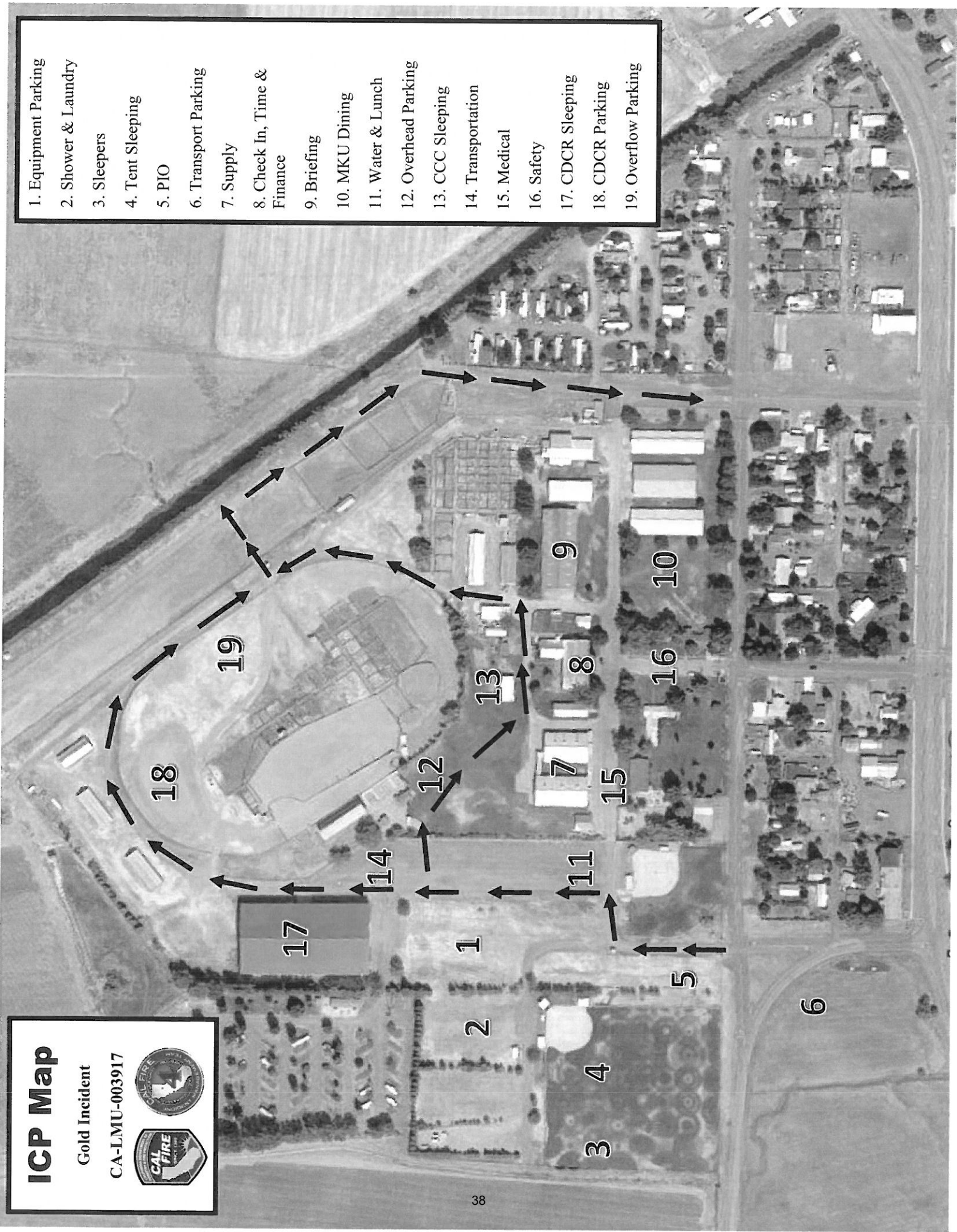

ICP Map

Gold Incident

CA-LMU-003917



Travel Map

Gold Incident
CA-LMU-003917

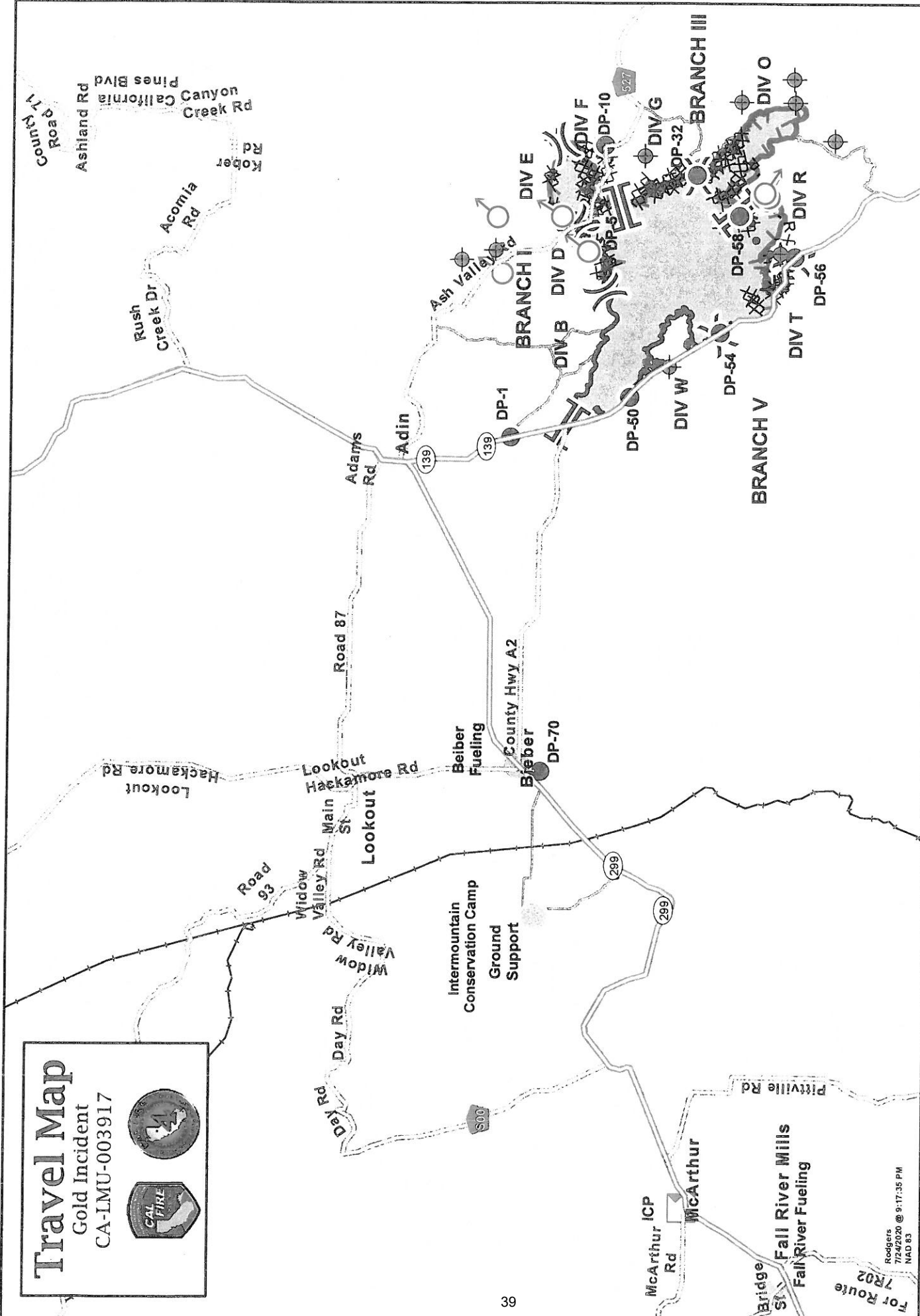

▣ Incident Command Post ⊙ Water Source ⊙ Spot Fire ⊙ Uncontrolled Fire Edge — Hand Line
⊙ Staging Area ⊙ Helibase ⊙ Other ⊙ Completed Dozer Line ⊙ Proposed Dozer Line
⊙ Drop Point ⊙ Helispot ⊙ Dip Site

⊙ Incident Command Post ⊙ Staging Area ⊙ Drop Point ⊙ Water Source ⊙ Helibase ⊙ Helispot ⊙ Spot Fire ⊙ Other ⊙ Uncontrolled Fire Edge ⊙ Completed Dozer Line ⊙ Proposed Dozer Line

0 3 6 12 Miles
 0 10,000 20,000 30,000 60,000 Feet

Rodgers
7/24/2020 @ 9:17:35 PM
NAD 83

Fuel Location Map

DP 1



LOOKOUT

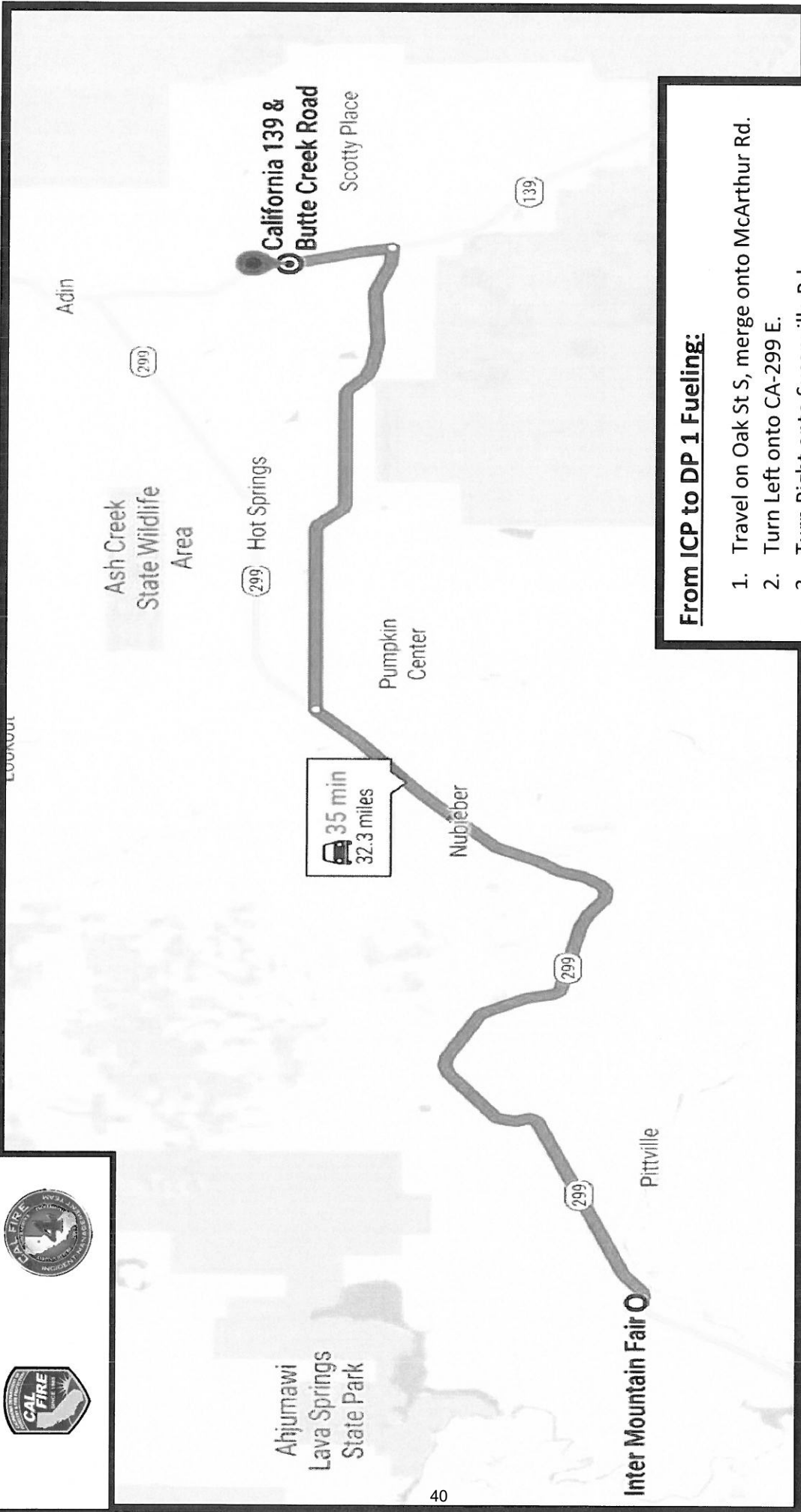

Inter Mountain Fair

Pittville

Nubieber

Pumpkin Center

Hot Springs

Adin

Ash Creek State Wildlife Area

California 139 & Butte Creek Road
Scotty Place

35 min
32.3 miles

From ICP to DP 1 Fueling:

1. Travel on Oak St S, merge onto McArthur Rd.
2. Turn Left onto CA-299 E.
3. Turn Right onto Susanville Rd
4. Turn left onto CA-139 N
5. Turn Right onto Butte Creek Rd

Fuel Location Map Fall River



- From ICP to Fall River Fueling:**
1. Travel on Oak St S, merge onto McArthur Rd.
 2. Turn right onto CA-299 E.
 3. Turn right onto Glenburn Rd.
 4. Turn right into Fall River Fueling, 24665 Glenburn Rd.

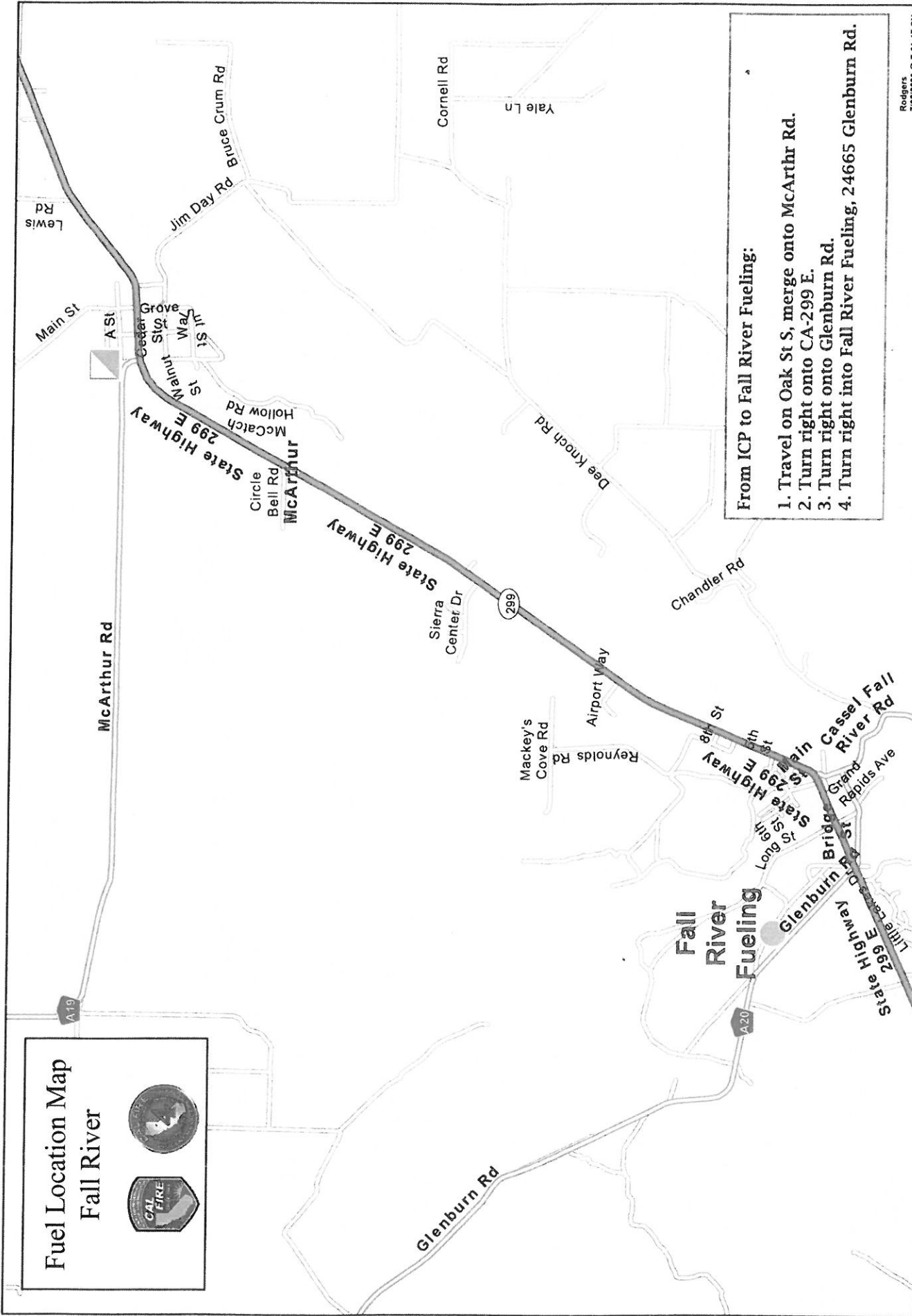

Rodgers
7/22/2016 @ 7:31:17 PM
NAD 83

0 0.5 1 2 Miles
0 2,500 5,000 10,000 Feet

Incident Command Post
 Water Source
 Helibase
 Helispot
 Staging Area
 Drop Point
 Uncontrolled Fire Edge
 Completed Dozer Line
 Completed Line
 Hand Line

Intermountain Ground Support Repair Shop Map

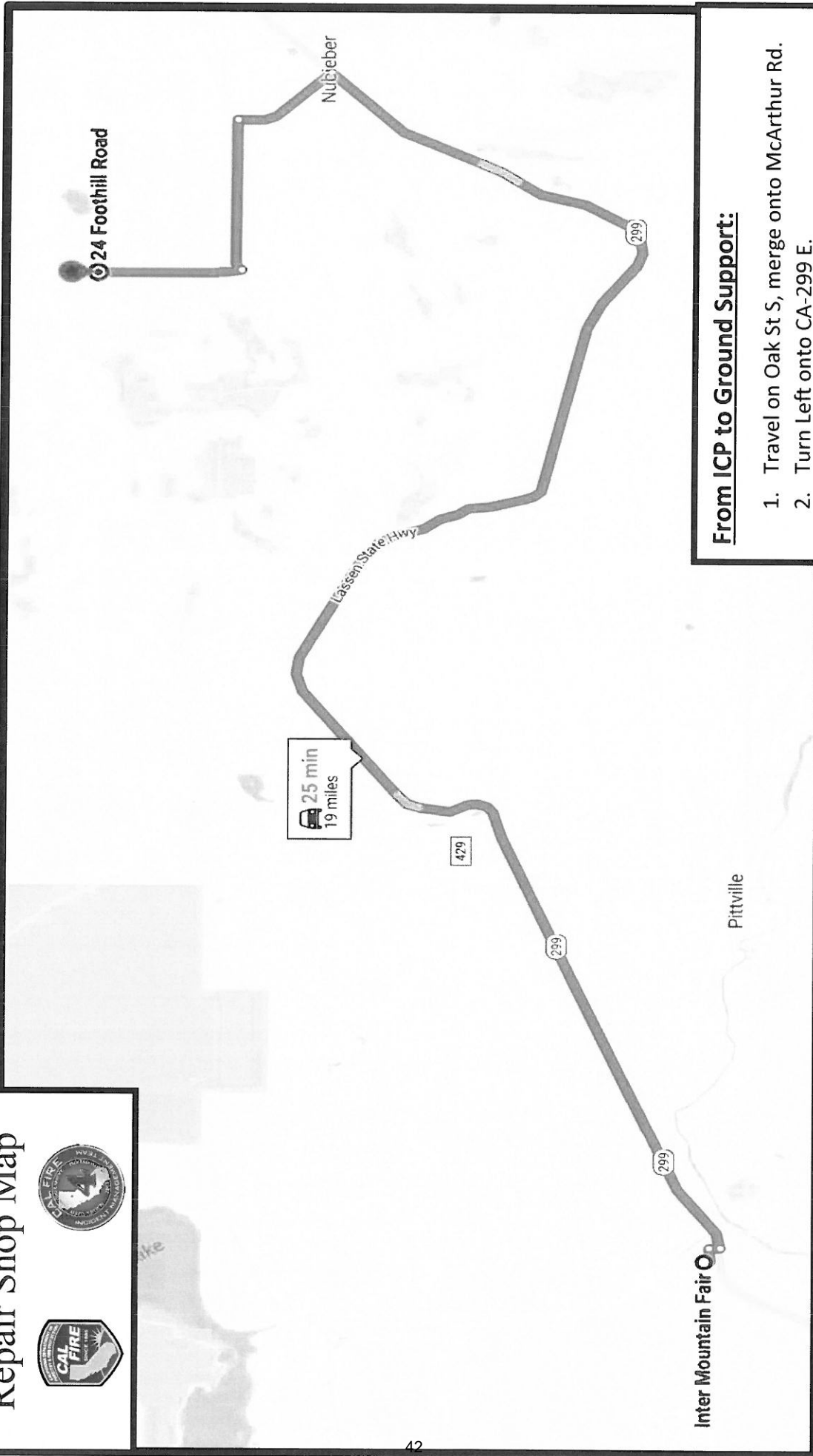

From ICP to Ground Support:

1. Travel on Oak St S, merge onto McArthur Rd.
2. Turn Left onto CA-299 E.
3. Turn left onto Kramer Rd
4. 1 mile Turn Left
5. 1 ½ miles turn left onto Foothill Rd

