

INCIDENT ACTION PLAN

GOLD INCIDENT

CA-LMU-003917

Tuesday



OPERATIONAL PERIOD

7/28/2020 0700
to
7/29/2020 0700



Briefing Frequency - VTAC 13

INCIDENT OBJECTIVES (ICS 202)

1. Incident Name: <p style="text-align: center;">GOLD</p>	2. Operational Period: <table style="width: 100%; border: none;"> <tr> <td style="padding-right: 10px;">Date From:</td> <td style="padding-right: 10px;">7/28/2020</td> <td style="padding-right: 10px;">Date To:</td> <td>7/29/2020</td> </tr> <tr> <td>Time From:</td> <td>0700</td> <td>Time To:</td> <td>0700</td> </tr> </table>	Date From:	7/28/2020	Date To:	7/29/2020	Time From:	0700	Time To:	0700
Date From:	7/28/2020	Date To:	7/29/2020						
Time From:	0700	Time To:	0700						

3. Objective(s):

Management Objectives

- Provide for and maintain public and firefighter safety by utilizing the incident safety analysis process.
- Ensure COVID - 19 precautions and best practices are met at all times.
- Protect the commercial timberland, historical and cultural assets within the affected area, infrastructure, improvements, and watersheds.
- Foster and enhance community and political relationships through transparent communications.
- Be financially responsible for all management and fire suppression tactics.
- Protect economic, natural, cultural and heritage resources.
- Provide Initial Attack response to Lassen Modoc Unit Battalion 3 and Modoc National Forest under the Temporarily Flight Restriction.

Control Objectives

- Keep the fire North of Fort Mountain
- Keep the fire South of Sweagert Flat and Hilton Road
- Keep the fire East of Snag Hill
- Keep the fire West of Madeline Plain

General Situational Awareness:

Steep and rugged terrain, critically dry and receptive fuel beds, active area for fire history and drought stressed trees.

In the COVID-19 environment, high density populations or large groups are particularly at risk. To help protect yourself, your family and to ensure all employees return home safely, make sure to practice social distancing.

Enhanced hygiene (especially handwashing), PPE & monitoring practices help limit the infection rate of first responders.

5. Site Safety Plan Required? Yes No

Approved Site Safety Plan(s) Located at:

6. Incident Action Plan

<input checked="" type="checkbox"/> ICS 203	<input checked="" type="checkbox"/> ICS 215A	<input type="checkbox"/> ICS 205 A	<input checked="" type="checkbox"/> Water Usage Plan
<input checked="" type="checkbox"/> ICS 204	<input checked="" type="checkbox"/> ICS 220	<input checked="" type="checkbox"/> Training Message	<input checked="" type="checkbox"/> Shift Ticket Example
<input checked="" type="checkbox"/> ICS 205	<input checked="" type="checkbox"/> Facility Maps	<input checked="" type="checkbox"/> Travel Map	<input checked="" type="checkbox"/> COVID19 Briefing Checklist
<input checked="" type="checkbox"/> ICS 206	<input checked="" type="checkbox"/> Weather Forecast	<input type="checkbox"/> Demob Plan	<input type="checkbox"/>
<input checked="" type="checkbox"/> ICS 208	<input checked="" type="checkbox"/> Fire Behavior	<input type="checkbox"/> Finance Message	<input checked="" type="checkbox"/> ICS 214

7. Prepared By:	David Shy	Position/Title: PSC	Signature:
8. Approved by Incident Commander:	Eddy Moore		Signature:

ORGANIZATION ASSIGNMENT LIST (ICS 203)

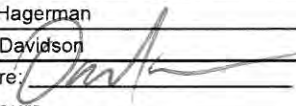
1. Incident Name: GOLD		2. Operational Period: Date From: 7/28/2020 Time From: 0700		Date To: 7/29/2020 Time To: 0700	
3. Incident Commander(s) and Command Staff:			7. Operation Section:		
IC/UC's	Dave Russell, Mike Crites, Darryl Laws (T), George Huang (T), Charlie Blankenheim (T)	Operations	Monty Smith, Jeremi Roesler (T)		
Deputy	Eddy Moore	Deputy Operations	Shane Lauderdale		
Safety Officer	Doug Ferro, Bill Murphy (T)	Night Ops	Joshua Bischof		
Information Officer	Steve Kaufmann, Chris Harvey (T)	Staging Area	Bieber	Chris Atkins	
Liaison Officer	Dave Pender, Ron Karlen (T)	Branch	I	Larry Turman, Pat Benninghoven	
LELO	Josh Allen, LT. Anthony Bertain	Division/Group	B/D	Matthew Barnes	
4. Agency/Organization Representatives:		Division/Group	E	Cole Periera, Shanna Kuempel (T)	
Agency/Organization	Name	Division/Group	F	Dennis Lange	
LMU Line Officer	Jim Ferguson	Division/Group			
CAL OES	Pat Titus	Division/Group			
CCC	Alex Luquin	Division/Group			
CDCR	Lt. Jeremy Micone	Branch	III	Steven Ward	
Lassen Co. SO	Dean Growden	Division/Group	G	Todd Horton	
Modoc Co. SO	Tex Doway	Division/Group	O	Christopher Markey, Brian Riley (T)	
CHP	Danny Kotsier	Division/Group			
Lassen Co. OES	Silas Rojas	Division/Group			
Modoc Co. OES	Heather Hadwick	Branch	V	Spencer Andreis, Chris Martinelli (T)	
CAL TRANS	Jordan Wymer	Division/Group	R	Robert Morales	
BLM	Al Savage	Division/Group	W/T	Shane Galvez	
		Division/Group			
		Division/Group			
		Division/Group			
		Division/Group			
		Branch	VII		
5. Planning Section:		Division/Group	Bat 3 IA		
Chief	Chris Burch	Division/Group			
Deputy	David Shy	Division/Group			
Resource Unit	Coby Dyche, Gwyndolyn Ozard, Jim Irving, Brian Torosian (T), David Newell (T)	Branch	Contingency	Jake Keown	
Situation Unit	D. O'Neil, D. Guillani, J. Pangburn	Division/Group	Cal Pines Cont.	Jaime Hidalgo (T)	
Documentation Unit	Ginger Haight, Allyson Liang	Division/Group	East Cont.		
Demobilization Unit	Chris Lynch, Matt Brady (T)	Division/Group			
GISS	Daniel Dresselhaus	Branch	Supp Repair	Guy Anderson	
FBAN	Tim Chavez	Division/Group			
IMET	Jeff Tonkin	Division/Group			
Training Tech. Spec	Dennis Martin	Air Operations Branch		Director:	Greg Bradshaw
Crew Tech. Spec	Jen Corning	Air Support Group Supervisor		Tim Perkins	
Hired Equip Tech Spec	Tim Bingham	Air Tactical Group Supervisor		Skye McGregor	
6. Logistics Section		Helibase Manager		Ray Gomez	
Chief	Matt Reich				
Deputy	Mathew Brandt				
Supply Unit	Shawn Burris	8. Finance/Administration Section:			
Facilities Unit	Travis Heard, Matt Brown (T)	Chief	Mara Zaver		
Ground Support Unit	Conor Stapleton	Deputy	Rob Jenkins		
Communications Unit	Mike Heyfron (T)	Time Unit	Greg Tunzi		
Medical Unit	Darin Nelson, Daniel Hauer	Procurement Unit	Courtney Arebalo		
Hotel Tech. Spec.	Matt Aldrich	Comp/Claims Unit	Alyssa Hagerman		
		Cost Unit	Angela Davidson		
Prepared By: Name: David Shy		Position/Title: PSC		Signature: 	
ICS 203		Date/Time: 7/27/2020 2300 hours		<small>NIMS IAP</small>	

Fire and COVID-19 Briefing Checklist

Self-Awareness / Screening

- Immediately separate yourself from others.
- Notify supervisor if you or others experience:
 - Cough, more than expected
 - Shortness of breath or difficulty breathing
 - New loss of taste or smell
 - Fever
 - Chills
 - Sore throat
 - Muscle pain
- Review and follow crew and division plans to isolate, triage, and transport symptomatic personnel.

Hygiene on the Fireline

- Properly wash or sanitize your hands often, especially before and after eating or entering a public place, and after coughing or sneezing.
- Avoid handshakes and communal use items.
- Maintain a supply of hand sanitizer and hand wipes. Inform supervisor of needed resupply.
- Disinfect high touch surfaces often:
 - Radios, phones, doors, pumps, fuel cans, etc.

Social Distancing and Protective Equipment

- Initiate, practice, and remind others of social distancing.
- Conduct briefings and conversations outdoors and at least 6 feet apart.
- Utilize face coverings as a tool when practical.
- Clean or replace dirty face coverings, equipment, and PPE.

Communications

- Face coverings and social distancing complicate communications.
Ensure effective sender/receiver messaging.

Protect yourself, your crew, and your camp!

Find more information: <https://www.nwccg.gov/coronavirus>.

NFES 002646 (06/2020)



Gold Fire Incident Weather Forecast



FORECAST NO: 7 D/N
 PREDICTION FOR: Tuesday - 24 Hour Shift
 SHIFT DATE: July 28, 2020
 FORECAST ISSUED: 2000 PDT July 27, 2020

NAME OF FIRE: Gold Fire
 UNIT: Lassen Modoc
 Incident Meteorologist: Jeff Tonkin

Email **Observations** to: jeff.tonkin@noaa.gov or Text to cell: (707) 672-3386 or Radio to Comms

...Gusty West Winds and Critically Low Relative Humidity Wednesday through Friday...

WEATHER DISCUSSION: A brief break in the weather occurs today as little or no thunderstorms are expected. However, still on track for gusty west and southwest afternoon winds and very dry conditions beginning Wednesday. A dry slot will move across the region and promote near single digit daytime RH's along with very poor nighttime recoveries (25-30%) Wednesday night through Friday.

TODAY (TUESDAY DAYTIME):

WEATHER: Mostly sunny. A return of normal afternoon west wind.
MAX TEMPERATURES: 83 - 88
MIN HUMIDITY 4500 ft: 14 – 19 %
WIND: East and Southeast 3 to 6 mph until noon....becoming West and Northwest 6 to 10 mph with gusts to 20 mph until 1800 PDT.

LAL: 1 CWR: 0% HAINES: 3
 STABILITY / INVERSION: Unstable.
 SMOKE TRANSPORT WIND: West 15 mph.

TONIGHT:

WEATHER: Partly Cloudy... lower RH recoveries.
MIN TEMPERATURES: 51-55.
MAX HUMIDITY: 45-55%.
WINDS (EYE LEVEL): Downslope or east 3 to 5 mph.

WEDNESDAY / WEDNESDAY NIGHT: Sunny and very dry. Max Temps: 85 - 90. Min RH: 11-15%.
 Wind: Light Southeast early 3 to 6 mph... Becoming West around 1300 and increasing to 6 to 12 with gusts to 20 mph through 1800 PDT. Winds diminishing thereafter.

Extended Forecast	Thu Jul 30	Fri Jul 31	Sat Aug 1	Sun Aug 2
Sky / Wx	Very Dry, Windy RFW potential	Very Dry, Windy RFW potential	Sunny	Sunny
Wind:	W 6-10 mph Gust 20-25 mph	W 8 - 12 mph Gust 25-30 mph	W 4 -8 mph Gust 20 mph	W 4 -8 mph Gust 20 mph
Max Temp / Min RH	81-86° 8-13%	84-89° 8-13%	85-90° 12 -17%	84-89° 14-19%
Min Temp / Max RH	50-55° 35-45%	51-56° 35-45%	55-59° 45-55%	54-58° 52-57%
CWR /Haines/ LAL	0% / 3 / 1	0% / 3 / 1	0% / 3 / 1	0% / 3 / 1

FIRE BEHAVIOR FORECAST

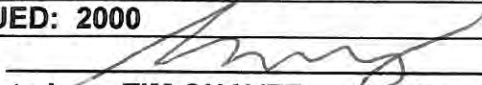
FORECAST NUMBER: 7	TYPE OF FIRE: WILDLAND
FIRE NAME: GOLD	OPERATIONAL PERIOD: 7/28/2020
DATE ISSUED: 7/27/2020	TIME ISSUED: 2000
UNIT: LASSEN-MODOC UNIT, MODOC NF, AND BLM-NOD	SIGNED:  Typed/printed: TIM CHAVEZ FBAN

INPUTS

WEATHER SUMMARY: TRANSITION DAY. WARM AND DRY. SEE IMET FORECAST



THESE QR CODES WILL TAKE YOU TO THE PORTABLE RAW'S STATION DATA. ON THE RIGHT IS FOR GOLD1 WHICH IS ON HWY 139 ABOVE HAYDEN HILL RD. THE LEFT QR IS FOR GOLD 2 WHICH IS IN ASH VALLEY.



GENERAL: SUNRISE 0557, SUNSET 2026—14 HOURS 29 MIN DAYLIGHT

FUELS:

- SPOTTING IN FINE FUELS HAS BEEN THE MAJOR PATH OF FIRE MOVEMENT.
- SOUTH AND WEST FACING SLOPES AFTER 1400 COMBINED WITH WIND MAKE FOR INCREASED FIRE ACTIVITY.
- ENERGY RELEASE COMPONENT OF THE NFDERS IS SLIGHTLY ABOVE AVERAGE FOR THIS TIME OF YEAR. BUT THIS IS THE PEAK OF FIRE SEASON IN THIS AREA, SO AVERAGE IS CLOSE TO THE 90TH PERCENTILE.
- 100 AND 1000 HOUR FUELS ARE AT THE 10TH PERCENTILE AND APPROACHING HISTORIC MINIMUMS.
- ON 7/15 MANZANITA AND BITTERBRUSH LIVE FUEL MOISTURE WAS 120% NEARBY, WELL ABOVE CRITICAL OF 80%. SAGEBRUSH WAS CRITICAL AT 80%.
- THE FIRE AREA HAS NO RECORDED SIGNIFICANT FIRE HISTORY.

TOPOGRAPHY:

- MOST OF THE FIRE IS BETWEEN 4000-6000' ELEVATION.
- MOSTLY PLATEAUS WITH DEEP DRAINAGES. THE MAIN DRAINAGES ARE THE BUTTE CREEK/FOSTER DRAW, ASH CREEK AND WILLOW CREEK.

OUTPUTS

BRANCH I

FIRE CAN HOLD OVER IN DUFF AND BARK FOR DAYS IN THIS AREA. EXTENSIVE GRIDDING IS NEEDED IN THE BURN AND GREEN TO DETECT HEAT.

BRANCH III

THIS AREA HAS THE GREATEST POTENTIAL FOR RAPID SPREAD IN LIGHTER FUELS BELOW THIS BRANCH. RECEPTIVE FUELS ARE ABUNDANT AT LOWER ELEVATIONS.

BRANCH V

EXTENSIVE UNBURNED AND SCORCHED CANOPY INSIDE THE BURN IS A HAZARD TO THE LINE.

AIR OPERATIONS:

INSTABILITY RESULTS IN GOOD VISIBILITY MOST OF THE DAY, BUT DOWNBURSTS ARE A HAZARD

SAFETY

- FIRE WEAKENED TREES ARE A HAZARD THROUGHOUT THE FIRE AREA
- BEWARE OF BELOW GROUND HEAT DISGUISED BY WHITE ASH.

ASSIGNMENT LIST (ICS 204 WF)

CONTROLLED UNCLASSIFIED
INFORMATION/BASIC

1. Incident Name: <p style="text-align: center;">GOLD</p>	2. Operational Period: Date From: 07/28/20 Date To: 07/29/20 Time From: 0700 Time To: 0700	3. Branch Division <p style="text-align: center;">I E</p> <p style="text-align: center;">Page 1 of 2 Echo</p>
--	---	--

4. Operations Personnel: Operations Section Chief: Monty Smith, Jeremi Roesler (T) Branch Director: Larry Turman, Pat Benninghoven Division/Group Supervisor: Cole Periera, Shanna Kuempel (T)	Night Ops: Joshua Bischof Branch Safety: Matt Newberry Air Attack: Skye McGregor
---	---

5. Resources Assigned:	** Resources Below in Bold are 12 Hour **						
Resource Identifier	ALS	LWD	Leader	Personnel	Request #	Hours	Reporting Location
STC HUU 9121C			SILVERA, JT	18 +/-	E-260	0700-0700	DP5
STC XCA 4050C		7/30	DOWNES, MIKE	16	E-84	0700-0700	DP5
STG HUU 9126G		7/31	ALTAMIRANO, JOHN	33 +/-	C-25	0700-0700	DP5
STG CZU 9174G			SOLIS III, ERNIE J	30	C-39	0700-0700	DP5
CRW2 C-5 LMU CREW1A		8/2	WOODWARD, LUKE	9	C-5	0700-0700	DP5
STL LNU 9143L		8/2	MADOLE, BYRON	7	E-262	0700-0700	DP5
W/T PVT E-26 - LUNTEY'S			LUNTEY, KEVIN	2	E-26	0700-0700	DP5
W/T PVT E-142 - TRAFFIC		8/5	FORDE, BOB	2	E-142	0700-0700	DP5
W/T PVT E-144 - GOLDEN STATE			BALES, CODY	2	E-144	0700-0700	DP5
W/T PVT E-147 - AMERICAN			REALI, VINCENT	2	E-147	0700-0700	DP5
W/T PVT E-149 - OILAR			OILER, DANNY	2	E-149	0700-0700	DP5
W/T PVT E-151 - DARRAH			KAUNDART, DAVE	2	E-151	0700-0700	DP5
W/T1 PVT E-283 - MCLANE			MCLANE, BILLY	2	E-283	0700-0700	DP5
W/T1 PVT E-287 - CATTLELAC			SIMPLE, JOHN	2	E-287	0700-0700	DP5
W/T1 PVT E-294 - GENE			HOWARD, TRYSTAN	2	E-294	0700-0700	DP5
W/T PVT E-356 - DOWLING			DOWLING, BERNARD	2	E-356	0700-0700	DP5
FALM O-265 - LONE PINE			RANDY	2	O-265	0700-1900	DP5
FEMP PETERS	ALS		PETERS, MATT	1	O-132	0700-0700	DP5

6. Work Assignments:
 #5 Fall hazard trees, and trees that threaten control lines, to mitigate the threat of fire escaping, while maintaining personnel safety.
 #7 Hold and Improve Control Lines to mitigate threat of fire escaping.
 #11 Mop up 500' interior to eliminate threat to the fire line.
 #14 Back Haul Excess Trash/Hose/Water to DP 5.
 Mop up Ridge Fire 100%.

7. Special Instructions:

8. Communications							
Name	Ch	Function	Rx Freq	Rx Tone	Tx Freq	Tx Tone	Notes
NIFC C2	1	COMMAND	170.4500	123.0 (T2)	168.1000	123.0 (T2)	HAYDEN HILL
CDF T28	8	TACTICAL	151.1825	192.8 (T16)	151.1825	192.8 (T16)	BRANCH I
A/G CDF T24	14	TACTICAL	151.3325	192.8 (T16)	151.3325	192.8 (T16)	*** AIR TO GROUND ***
CALCORD	15	MEDICAL	156.0750	156.7 (T6)	156.0750	156.7 (T6)	
GUARD 27	16	EMERGENCY	168.6250		168.6250	110.9 (T1)	EMERGENCY USE ONLY

9. Prepared by: Name: David Newell RESL(T)
 Signature: 

ICS 204 Date/Time: 7/27/2020 2200 Personnel Count: 136

ASSIGNMENT LIST (ICS 204 WF)

CONTROLLED UNCLASSIFIED
INFORMATION//BASIC

1. Incident Name: <p style="text-align: center; font-weight: bold;">GOLD</p>	2. Operational Period: Date From: 07/28/20 Date To: 07/29/20 Time From: 0700 Time To: 0700	3. Branch Division <p style="text-align: center; font-weight: bold;">III G</p> <p style="text-align: center;">Page 1 of 1 Golf</p>
--	---	---

4. Operations Personnel: Operations Section Chief: Monty Smith, Jeremi Roesler (T) Branch Director: Steven Ward Division/Group Supervisor: Todd Horton	Night Ops: Joshua Bischof Branch Safety: Mike Klusyk Air Attack: Skye McGregor
---	---

5. Resources Assigned:		** Resources Below in Bold are 12 Hour **					
Resource Identifier	ALS	LWD	Leader	Personnel	Request #	Hours	Reporting Location
ENG3 LMU 2264		8/4	BEACHAM, NICKOLAS	3	E-31	0700-0700	DP 5
ENG3 LMU 2274		8/2	BILLINGS, ROY	4	E-79	0700-0700	DP 5
ENG3 LMU 2293			DENNEL, MATHEW	4	E-32	0700-0700	DP 5
ENG3 LMU 2294		7/30	HUGHES, JACOB	4	E-34	0700-0700	DP 5
CRW2 C-15 WEST COAST			TORRES, LEONARDO	20	C-15	0700-1900	DP 5
CRW2 C-16 REFOREST			RINCON, JOSE	20	C-16	0700-1900	DP 5
CRW2 C-18 OASIS			DIETZ, WILLIAM	20	C-18	0700-1900	DP 5
CRW2 C-35 INBOUND			NETTLESHIP, WES	20	C-35	0700-1900	DP 5
W/T PVT E-27 - ACKLEY			RAY ACKLEY	2	E-27	0700-0700	DP 5
W/T PVT E-143 - FORD		8/3	FORD, GARY	2	E-143	0700-0700	DP 5
W/T PVT E-148 - 49ER		8/4	SASSER, SMITH	2	E-148	0700-0700	DP 5
W/T1 PVT E-285 - DUDLEYS			STUGELMEYER, JOHN	2	E-285	0700-0700	DP 5
FALM O-267 - KNIGHT FIRE			DUROCHER, ANDREW	2	O-267	0700-1900	DP 5
FEMP POTTS	ALS	8/5	POTTS, ROD	1	O-214	0700-0700	DP 5
FEMT PITTS		8/5	PITTS, JONATHAN	1	O-225	0700-0700	DP 5

6. Work Assignments:
 #5 Fall hazard trees, and trees that threaten control lines, to mitigate the threat of fire escaping, while maintaining personnel safety.
 #7 Hold and Improve Control Lines to mitigate threat of fire escaping, #11 Mop up 500' interior to eliminate threat to the fire line.

7. Special Instructions:

8. Communications							
Name	Ch	Function	Rx Freq	Rx Tone	Tx Freq	Tx Tone	Notes
NIFC C8	2	COMMAND	169.5375	123.0 (T2)	164.7125	123.0 (T2)	LIKELY MTN
NIFC T6	10	TACTICAL	166.7750	123.0 (T2)	166.7750	123.0 (T2)	BRANCH III
A/G CDF T24	14	TACTICAL	151.3325	192.8 (T16)	151.3325	192.8 (T16)	*** AIR TO GROUND ***
CALCORD	15	MEDICAL	156.0750	156.7 (T6)	156.0750	156.7 (T6)	
GUARD 27	16	EMERGENCY	168.6250		168.6250	110.9 (T1)	EMERGENCY USE ONLY

9. Prepared by: Name:	David Newell	RESL(T)	Signature:
ICS 204	Date/Time: 7/27/2020 2200		Personnel Count: 107

ASSIGNMENT LIST (ICS 204 WF)

CONTROLLED UNCLASSIFIED
INFORMATION//BASIC

1. Incident Name: <p style="text-align: center; font-weight: bold;">GOLD</p>	2. Operational Period: Date From: 07/28/20 Date To: 07/29/20 Time From: 0700 Time To: 0700	3. Branch Division <p style="text-align: center; font-size: 2em; font-weight: bold;">V R</p>
4. Operations Personnel:		Page 1 of 1 Romeo

Operations Section Chief: Monty Smith, Jeremi Roesler (T) Branch Director: Spencer Andreis, Chris Martinelli (T) Division/Group Supervisor: Robert Morales	Night Ops: Joshua Bischof Branch Safety: Tim Irwin Air Attack: Skye McGregor
---	---

5. Resources Assigned:		** Resources Below in Bold are 12 Hour **					
Resource Identifier	ALS	LWD	Leader	Personnel	Request #	Hours	Reporting Location
STC LNU 9147C		8/2	ROHRS, SCOTT	21	E-118	0700-0700	DP 58
STC BTU 9210C			BROWNELL, TONY	21	E-152	0700-0700	DP 58
STC TGU 9250C			DARNALL, ETHAN	18 +/-	E-333	0700-0700	DP 58
STC MVU 9330C			CLAYS, JOHN	18 +/-	E-259	0700-0700	DP 58
STG NEU 9234G			BERNARDINO, TONY	30	C-37	0700-0700	DP 58
STG BDU 9357G		8/4	SABINO, ARNOLD	28	C-11	0700-0700	DP 58
CRW2 C-21 OREGON WOODS			ALFORD	20	C-21	0700-1900	DP 58
DOZ PVT E-167 - NORTHSTATE		8/4	RODRIGUE, DANA	2	E-167	0700-0700	DP 58
W/T1 PVT E-284 - NORTHSTAT			PIERCE, DICKSON	2	E-284	0700-0700	DP 58
W/T1 PVT E-286 - TOUGH			MARK HAMILTON	2	E-286	0700-0700	DP 58
W/T1 PVT E-292 - FORTNER			FORTNER, TRAVIS	2	E-292	0700-0700	DP 58
W/T2 PVT E-347 - ALAN'S			WHARFF, ALAN	2	E-347	0700-0700	DP 58
W/T PVT E-352 - USC SUPPLY			MOULTRIE, JAMES	2	E-352	0700-1900	DP 58

6. Work Assignments:
 #11 Mop up 300' interior to eliminate threat to the fire line.
 #17 Scout Fire/Branch/Division to validate Control Lines, Division Breaks, and Branch Breaks.
 #19 Identify and document suppression repair needs to facilitate timely completion of repairs.

7. Special Instructions:

8. Communications

Name	Ch	Function	Rx Freq	Rx Tone	Tx Freq	Tx Tone	Notes
NIFC C24	5	COMMAND	170.0500	123.0 (T2)	163.1500	123.0 (T2)	COYOTE PEAK
CDF T26	12	TACTICAL	159.2925	192.8 (T16)	159.2925	192.8 (T16)	BRANCH V
A/G CDF T24	14	TACTICAL	151.3325	192.8 (T16)	151.3325	192.8 (T16)	*** AIR TO GROUND ***
CALCORD	15	MEDICAL	156.0750	156.7 (T6)	156.0750	156.7 (T6)	
GUARD 27	16	EMERGENCY	168.6250		168.6250	110.9 (T1)	EMERGENCY USE ONLY

9. Prepared by: Name: David Newell RESL(T)
 Signature:
ICS 204 Date/Time: 7/27/2020 2200 Personnel Count: 168

ASSIGNMENT LIST (ICS 204 WF)

CONTROLLED UNCLASSIFIED
INFORMATION//BASIC

1. Incident Name: <p style="text-align: center; font-weight: bold;">GOLD</p>	2. Operational Period: Date From: 07/28/20 Date To: 07/29/20 Time From: 0700 Time To: 0700	3. Branch Division Contingency Cal Pines Cont. Page 1 of 2
--	---	--

4. Operations Personnel: Operations Section Chief: Monty Smith, Jeremi Roesler (T) Branch Director: Jake Keown Division/Group Supervisor: Jaime Hidalgo (T)	Night Ops: Joshua Bischof Branch Safety: Robert Hill Air Attack: Skye McGregor
--	---

5. Resources Assigned:		** Resources Below in Bold are 12 Hour **					
Resource Identifier	ALS	LWD	Leader	Personnel	Request #	Hours	Reporting Location
STC XSO 2350C			PRESCOTT, JASON	20	E-134	0700-1900	CALFIRE Cal Pines Stn
DOZ PVT E-9 - THOMPSON			SAM THOMPSON	2	E-9	0700-1900	CALFIRE Cal Pines Stn
DOZ PVT E-18 - OILAR			WHITE, JAMES	2	E-18	0700-1900	CALFIRE Cal Pines Stn
DOZ PVT E-19 - BUSHEY			WARD, LEE	2	E-19	0700-1900	CALFIRE Cal Pines Stn
DOZ PVT E-20 - SHERER			SHERER, JIM	2	E-20	0700-1900	CALFIRE Cal Pines Stn
DOZ PVT E-277 - ERIC			SPRATT, ERIC	2	E-277	0700-1900	CALFIRE Cal Pines Stn
DOZ PVT E-279 - SALINAS			RAMIREZ, AARON	2	E-279	0700-1900	CALFIRE Cal Pines Stn
DOZ PVT E-341 - LET-ER-BUC			LASSEN, STEVE	2	E-341	0700-1900	CALFIRE Cal Pines Stn
DOZ PVT E-343 - MILLER			MILLER, HAROLD	2	E-343	0700-1900	CALFIRE Cal Pines Stn
W/T OES 31			BOWERS, JOE	1	E-87	0700-1900	CALFIRE Cal Pines Stn
W/T PVT E-24 - INGRAHAM			INGRAHAM, BRIAN	2	E-24	0700-1900	CALFIRE Cal Pines Stn
W/T1 PVT E-290 - T & S DVBE			JONES, ROBERT	2	E-290	0700-1900	CALFIRE Cal Pines Stn
EXC PVT E-220 - HOLT LOGGING				1	E-220	0700-1900	CALFIRE Cal Pines Stn
EXC PVT E-221 - PETERS INC				1	E-221	0700-1900	CALFIRE Cal Pines Stn
EXC PVT E-222 - COLEMAN				1	E-222	0700-1900	CALFIRE Cal Pines Stn
MAS PVT E-218 - BUCK TRKNG				1	E-218	0700-1900	CALFIRE Cal Pines Stn
MAS PVT E-382				1	E-382	0700-1900	CALFIRE Cal Pines Stn
MAS PVT E-387				1	E-387	0700-1900	CALFIRE Cal Pines Stn

6. Work Assignments:
 Develop and prepare to implement a structure defense plan.
 Construct contingency lines West of the Cal Pines subdivision.

7. Special Instructions:
 All resources 12-hour

8. Communications							
Name	Ch	Function	Rx Freq	Rx Tone	Tx Freq	Tx Tone	Notes
NIFC C9	3	COMMAND	170.0125	123.0 (T2)	165.2500	123.0 (T2)	MANZANITA LO
NIFC T7	7	TACTICAL	168.2500	123.0 (T2)	168.2500	123.0 (T2)	CONTINGENCY BRANCH
A/G CDF T24	14	TACTICAL	151.3325	192.8 (T16)	151.3325	192.8 (T16)	*** AIR TO GROUND ***
CALCORD	15	MEDICAL	156.0750	156.7 (T6)	156.0750	156.7 (T6)	
GUARD 27	16	EMERGENCY	168.6250		168.6250	110.9 (T1)	EMERGENCY USE ONLY

9. Prepared by: Name:	David Newell	RESL(T)	Signature:
ICS 204	Date/Time: 7/27/2020	2200	Personnel Count: 47

ASSIGNMENT LIST (ICS 204 WF)

CONTROLLED UNCLASSIFIED
INFORMATION//BASIC

1. Incident Name:	2. Operational Period:	3. Branch	Division
GOLD	Date From: 07/28/20 Date To: 07/29/20 Time From: 0700 Time To: 0700	Contingency	Cal Pines Cont.

Page 2 of 2

4. Operations Personnel:	
Operations Section Chief: Monty Smith, Jeremi Roesler (T) Branch Director: Jake Keown Division/Group Supervisor: Jaime Hidalgo (T)	Night Ops: Joshua Bischof Branch Safety: Robert Hill Air Attack: Skye McGregor

5. Resources Assigned:		** Resources Below in Bold are 12 Hour **					
Resource Identifier	ALS	LWD	Leader	Personnel	Request #	Hours	Reporting Location
FEL PVT E-252 - WARNER			ALLEN, BOBBY	1 +/-	E-252	0700-1900	CALFIRE Cal Pines Stn
SKD PVT E-302 - WARNER			SERAL, JOHN	1 +/-	E-302	0700-1900	CALFIRE Cal Pines Stn
SKG PVT E-256 - BUCK				1	E-256	0700-1900	CALFIRE Cal Pines Stn
HEQB WILL			WILL, GARY C	1	O-145	0700-1900	CALFIRE Cal Pines Stn
HEQB (T) GIBSON		7/31	GIBSON, CODY	1	O-198	0700-1900	CALFIRE Cal Pines Stn
HEQB URRUTIA			URRUTIA, FELIX	1	O-372	0700-1900	CALFIRE Cal Pines Stn
HEQB (T) TUCKER		8/3	TUCKER, AARON	1	O-258	0700-1900	CALFIRE Cal Pines Stn
HEQB PETERSEN			PETERSEN, ROGER	1	O-380	0700-1900	CALFIRE Cal Pines Stn
FORS FAZIO		8/2	FAZIO, JOSEPH	1	O-82	0700-1900	CALFIRE Cal Pines Stn
RESP FELLER			FELLER, PETE L	1	O-373	0700-1900	CALFIRE Cal Pines Stn
FOBS LONGCRIER		8/5	LONGCRIER, JEFFERY	1	O-256	0700-1900	CALFIRE Cal Pines Stn
FORS SCHROEDER		8/1	SCHROEDER, DON H	1	O-273	0700-1900	CALFIRE Cal Pines Stn

6. Work Assignments:
 Develop and prepare to implement a structure defense plan.
 Construct contingency lines West of the Cal Pines subdivision.

7. Special Instructions:
 All resources 12-hour

8. Communications							
Name	Ch	Function	Rx Freq	Rx Tone	Tx Freq	Tx Tone	Notes
NIFC C9	3	COMMAND	170.0125	123.0 (T2)	165.2500	123.0 (T2)	MANZANITA LO
NIFC T7	7	TACTICAL	168.2500	123.0 (T2)	168.2500	123.0 (T2)	CONTINGENCY BRANCH
A/G CDF T24	14	TACTICAL	151.3325	192.8 (T16)	151.3325	192.8 (T16)	*** AIR TO GROUND ***
CALCORD	15	MEDICAL	156.0750	156.7 (T6)	156.0750	156.7 (T6)	
GUARD 27	16	EMERGENCY	168.6250		168.6250	110.9 (T1)	EMERGENCY USE ONLY

9. Prepared by: Name: David Newell RESL(T)
 Signature:

ICS 204 Date/Time: 7/27/2020 2200 Personnel Count: 12

ASSIGNMENT LIST (ICS 204 WF)

CONTROLLED UNCLASSIFIED
INFORMATION/BASIC

1. Incident Name: <p style="text-align: center; font-weight: bold;">GOLD</p>	2. Operational Period: Date From: 07/28/20 Date To: 07/29/20 Time From: 0700 Time To: 0700	3. Branch Staging <p style="text-align: center; font-weight: bold;">Supp Repair</p>
4. Operations Personnel:		Page 1 of 2

Operations Section Chief: Monty Smith, Jeremi Roesler (T) Branch Director: Division/Group Supervisor: Guy Anderson	Night Ops: Joshua Bischof Branch Safety: Air Attack: Skye McGregor
--	--

5. Resources Assigned:	** Resources Below in Bold are 12 Hour **							
Resource Identifier	ALS	LWD	Leader	Personnel	Request #	Hours	Reporting Location	
CRW2 C-34 INBOUND			KIGER, CHRISTOPHER	20	C-34	0700-1900	ICP	
DOZ PVT E-165 - ALGERINE			TIM BURNS	2	E-165	0700-1900	ICP	
DOZ PVT E-166 - NORTHSTATE			NICKELL, CORY	2	E-166	0700-1900	ICP	
DOZ PVT E-176 - WYLIE				2		0700-1900	ICP	
DOZ PVT E-268 - NORTHERN				2	E-268	0700-1900	ICP	
DOZ PVT E-271 - ACT			EILTS, JON	2	E-271	0700-1900	ICP	
DOZ PVT E-273 - BACKWOODS				2	E-273	0700-1900	ICP	
DOZ PVT E-275 - COTTON			MAZZOTTA, ZAC	2	E-275	0700-1900	ICP	
DOZ PVT E-278			NEWSOM, RANDY	2	E-278	0700-1900	ICP	
DOZ PVT E-280 - LEPAGE			GREER, MIKE	2	E-280	0700-1900	ICP	
DOZ PVT E-281 - PRODUMP			MUCCULIF, TODD	2	E-281	0700-1900	ICP	
DOZ PVT E-282 - M. PETERS			WELDON, CODY	2	E-282	0700-1900	ICP	
W/T PVT E-145 - HILLTOP		8/4	TRAUMILLER, JUSTIN	2	E-145	0700-1900	ICP	
W/T1 PVT E-348 - BOB			FOURBY, SHAWN	2	E-348	0700-1900	ICP	
W/T PVT E-351 - WATER DOGS			WORSHAM, BRANDON	2	E-351	0700-1900	ICP	
W/T2 PVT E-355 - COTTON			HANSCOM, NIEL	2	E-355	0700-1900	ICP	
EXC PVT E-219 - NORTHSTATE				1	E-219	0700-1900	ICP	
EXC PVT E-379 - RMB				1	E-379	0700-1900	ICP	

6. Work Assignments:
 Identify and document suppression repair needs.
 Create and implement suppression repair plan.

7. Special Instructions:
 All resources 12-hour.

8. Communications

Name	Ch	Function	Rx Freq	Rx Tone	Tx Freq	Tx Tone	Notes
NIFC C2	1	COMMAND	170.4500	123.0 (T2)	168.1000	123.0 (T2)	HAYDEN HILL
CDF T32	13	TACTICAL	151.2425	192.8 (T16)	151.2425	192.8 (T16)	SUPP REPAIR
A/G CDF T24	14	TACTICAL	151.3325	192.8 (T16)	151.3325	192.8 (T16)	*** AIR TO GROUND ***
CALCORD	15	MEDICAL	156.0750	156.7 (T6)	156.0750	156.7 (T6)	
GUARD 27	16	EMERGENCY	168.6250		168.6250	110.9 (T1)	EMERGENCY USE ONLY

9. Prepared by: Name: David Newell RESL(T)
 Signature:

ICS 204 Date/Time: 7/27/2020 2200 Personnel Count: 52

ASSIGNMENT LIST (ICS 204 WF)

CONTROLLED UNCLASSIFIED
INFORMATION//BASIC

1. Incident Name: <p style="text-align: center;">GOLD</p>	2. Operational Period: Date From: 07/28/20 Date To: 07/29/20 Time From: 0700 Time To: 0700	3. Branch Staging <p style="text-align: center;">Supp Repair</p>
4. Operations Personnel:		Page 2 of 2

Operations Section Chief: Monty Smith, Jeremi Roesler (T) Branch Director: Division/Group Supervisor: Guy Anderson	Night Ops: Joshua Bischof Branch Safety: Air Attack: Skye McGregor
--	--

5. Resources Assigned:		** Resources Below in Bold are 12 Hour **					
Resource Identifier	ALS	LWD	Leader	Personnel	Request #	Hours	Reporting Location
GDR PVT E-224 - LAMB				1	E-224	0700-1900	ICP
GDR PVT E-225 - M. PETERS				1	E-225	0700-1900	ICP
MAS PVT E-223 - WURLITZER				1	E-223	0700-1900	ICP
MAS PVT E-374 - T & S DVBE				1	E-374	0700-1900	ICP
MAS PVT E-376 - HERTZIG				1	E-376	0700-1900	ICP
FALM PVT O-266 - MOD SAW			STACHER, NICK	2	O-266	0700-1900	ICP
FALM PVT O-331 TREE WORX			MURRAY, SEAN	2	O-331	0700-1900	ICP
FALM PVT O-332 BUCK MASON			MASON, JEREMY	2	O-332	0700-1900	ICP
FALM PVT O-333 NORTH ZONE			NEALY, PARKER	2	O-333	0700-1900	ICP
HEQB SIMPSON			SIMPSON, EDWIN	1	O-390	0700-1900	ICP
HEQB(T) VAN GOIDSENHOVEN			VAN GOIDSENHOVEN, DORUS	1	O-387	0700-1900	ICP
HEQB(T) WIMMER			WIMMER, RYAN	1	O-392	0700-1900	ICP
FSRS TITUS			TITUS, LUCAS	1	O-388	0700-1900	ICP
FSRS(T) MATHEWSON			MATHEWSON, ROSS	1	O-389	0700-1900	ICP
FSRS(T) MCNICHOLAS			MCNICHOLAS, MICHAEL	1	O-391	0700-1900	ICP
FOBS(T) MCBRIDE		8/5	MCBRIDE, IAN	1	O-83	0700-1900	ICP

6. Work Assignments:
 Identify and document suppression repair needs.
 Create and implement suppression repair plan.

7. Special Instructions:
 All resources 12-hour.

8. Communications

Name	Ch	Function	Rx Freq	Rx Tone	Tx Freq	Tx Tone	Notes
NIFC C2	1	COMMAND	170.4500	123.0 (T2)	168.1000	123.0 (T2)	HAYDEN HILL
CDF T32	13	TACTICAL	151.2425	192.8 (T16)	151.2425	192.8 (T16)	SUPP REPAIR
A/G CDF T24	14	TACTICAL	151.3325	192.8 (T16)	151.3325	192.8 (T16)	*** AIR TO GROUND ***
CALCORD	15	MEDICAL	156.0750	156.7 (T6)	156.0750	156.7 (T6)	
GUARD 27	16	EMERGENCY	168.6250		168.6250	110.9 (T1)	EMERGENCY USE ONLY

9. Prepared by: Name: David Newell RESL(T)
 Signature:

ICS 204 Date/Time: 7/27/2020 2200 Personnel Count: 20



SAFETY MESSAGE

GOLD



20-CA-LMU-0003917 JULY 28, 2020 0700-0700

UNDERSTANDING THE PLAN

Multiple Agencies Working in Coordination

S
A
F
E
T
Y

Watch Out

- Operational briefing not being passed down to lowest level
- Objectives not clear
- Lack of participation at briefings

Mitigations

- Leaders have the responsibility to provide complete briefings and ensure that subordinates have a clear understanding of their intent
- All personnel who have not received a briefing shall notify their direct supervisor prior to engaging
- Supervisors will ensure briefings are attended

E
V
E
R
Y
O
N
E
S

Chainsaw Felling Accidents

IDENTIFY HAZARDS / WORK WITHIN QUALIFICATION / CONSIDER ALTERNATIVES

- Tree hang-ups account for 25% of felling fatalities. When a tree you are working on becomes a hang-up, reconsider the risks to personnel safety and consider alternatives and mitigations.
- Are you qualified and confident with felling assignment?
- All sawyers have the authority to decline a felling assignment if they feel it is unsafe. Or if the assignment exceeds their training, qualification or experience.
- Consider alternatives to felling hazard trees.
 - Utilize heavy equipment to remove the hazard
 - Restrict access
 - Notify and Utilize signs/flagging to communicate the hazard
- Bucking operations can also be hazardous. Alternatives can also be used for bucking operations (e.g. use mitigation measures to restrict access, use heavy equipment, decline assignment if here are no mitigations).

R
E
S
P
O
N
S
I
B
I
L
I
T
Y

COVID-19

REDUCE THE EXPOSURE AND SPREAD BY:

- Wearing a face covering when you're less than 6 feet from others
- Washing your hands frequently, for at least 20-seconds at a time
- ONLY 3 people seated and spaced per table in the dining area

215a



Douglas M Ferro

CAL FIRE IMT 4 SAFETY

REMAIN FIRE FOCUSED BUT COVID AWARE

ICS 205 - INCIDENT RADIO COMMUNICATIONS PLAN

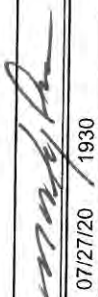
1. Incident Name: GOLD GUARD 27 BANK A		2. Date/Time Prepared Date: 07/27/2020 Time: 1930		3. Operational Period: Date From: 07/28/20 Time From: 0700 Date To: 07/29/20 Time To: 0700				
4. Communications								
Ch#	Function	Name	Assigned To	Rx Freq	Rx Tone	Tx Freq	Tx Tone	Notes
1	COMMAND	NIFC C2	ALL DIVS	170.4500	123.0 (T2)	168.1000	123.0 (T2)	HAYDEN HILL
2	COMMAND	NIFC C8	ALL DIVS	169.5375	123.0 (T2)	164.7125	123.0 (T2)	LIKELY MTN
3	COMMAND	NIFC C9	ALL DIVS	170.0125	123.0 (T2)	165.2500	123.0 (T2)	MANZANITA LO
4	COMMAND	NIFC C23	ALL DIVS	172.1375	123.0 (T2)	166.9375	123.0 (T2)	WIDOW
5	COMMAND	NIFC C24	ALL DIVS	170.0500	123.0 (T2)	163.1500	123.0 (T2)	COYOTE PEAK
6	TACTICAL	CDF T13	DIV. B/D	151.3775	192.8 (T16)	151.3775	192.8 (T16)	BRANCH I
7	TACTICAL	CDF T27	UNASSIGNED	159.3075	192.8 (T16)	159.3075	192.8 (T16)	
8	TACTICAL	CDF T28	DIV. E	151.1825	192.8 (T16)	151.1825	192.8 (T16)	BRANCH I
9	TACTICAL	VTAC 12	DIV F	154.4525	156.7 (T6)	154.4525	156.7 (T6)	BRANCH I
10	TACTICAL	NIFC T6	DIV G	166.7750	123.0 (T2)	166.7750	123.0 (T2)	BRANCH III
11	TACTICAL	NIFC T1	DIV O	168.0500	123.0 (T2)	168.0500	123.0 (T2)	BRANCH III
12	TACTICAL	CDF T26	DIV R	159.2925	192.8 (T16)	159.2925	192.8 (T16)	BRANCH V
13	TACTICAL	NIFC T5	DIV W/T	166.7250	123.0 (T2)	166.7250	123.0 (T2)	BRANCH V
14	TACTICAL	A/G CDF T24	ALL DIVS	151.3325	192.8 (T16)	151.3325	192.8 (T16)	*** AIR TO GROUND ***
15	MEDICAL	CALCORD	ALL DIVS	156.0750	156.7 (T6)	156.0750	156.7 (T6)	
16	EMERGENCY	GUARD 27	EMERGENCY	168.6250		168.6250	110.9 (T1)	EMERGENCY USE ONLY
17								
18								
19								
20	EMERGENCY	GUARD 27	EMERGENCY	168.6250		168.6250	110.9 (T1)	EMERGENCY USE ONLY
5. Special Instructions								
Current Clone for July 28, 2020 "Guard 27" - Com Van contact 707-327-6529								
6. Prepared by (Communications Unit Leader): Name: MIKE HEYFRON - COML			Signature: 					
ICS 205 - CONTROLLED UNCLASSIFIED INFORMATION/BASIC			Date/Time: 07/27/20 1930					

ICS 205 - INCIDENT RADIO COMMUNICATIONS PLAN

1. Incident Name: GOLD GUARD 27 BANK B	2. Date/Time Prepared Date: 07/27/2020 Time: 1930	3. Operational Period: Date To: 07/29/20 Time To: 0700
---	--	---

4. Communications									
Ch#	Function	Name	Assigned To	Rx Freq	Rx Tone	Tx Freq	Tx Tone	Notes	
1	COMMAND	NIFC C2	ALL DIVS	170.4500	123.0 (T2)	168.1000	123.0 (T2)	HAYDEN HILL	
2	COMMAND	NIFC C8	ALL DIVS	169.5375	123.0 (T2)	164.7125	123.0 (T2)	LIKELY MTN	
3	COMMAND	NIFC C9	ALL DIVS	170.0125	123.0 (T2)	165.2500	123.0 (T2)	MANZANITA LO	
4	COMMAND	NIFC C23	ALL DIVS	172.1375	123.0 (T2)	166.9375	123.0 (T2)	WIDOW MTN	
5	COMMAND	NIFC C24	ALL DIVS	170.0500	123.0 (T2)	163.1500	123.0 (T2)	COYOTE PEAK	
6	TACTICAL	VTAC11	Bat 3 IA	151.1375	156.7 (T6)	151.1375	156.7 (T6)	BRANCH VII	
7	TACTICAL	NIFC T7	CAL PINE	168.2500	123.0 (T2)	168.2500	123.0 (T2)	CONTINGENCY BRANCH	
8	TACTICAL	NIFC T3	EAST CON	168.6000	123.0 (T2)	168.6000	123.0 (T2)	CONTINGENCY BRANCH	
9	TACTICAL	VTAC 13	MORNING BRIEFING	158.7375	156.7 (T6)	158.7375	156.7 (T6)		
10	TACTICAL	CDF T32	SUPP REPAIR	151.2425	192.8 (T16)	151.2425	192.8 (T16)	SUPP REPAIR	
11									
12									
13									
14	TACTICAL	A/G CDF T24	ALL DIVS	151.3325	192.8 (T16)	151.3325	192.8 (T16)	*** AIR TO GROUND***	
15	MEDICAL	CALCORD	ALL DIVS	156.0750	156.7 (T6)	156.0750	156.7 (T6)		
16	EMERGENCY	GUARD 27	EMERGENCY	168.6250		168.6250	110.9 (T1)	EMERGENCY USE ONLY	
17									
18									
19									
20	EMERGENCY	GUARD 27	EMERGENCY	168.6250		168.6250	110.9 (T1)	EMERGENCY USE ONLY	

5. Special Instructions

Current Clone for July 28, 2020 " Guard 27 " - Com Van contact 707-327-6529

6. Prepared by (Communications Unit Leader): Name: MIKE HEYFRON - COM1	Signature:
ICS 205 - CONTROLLED UNCLASSIFIED INFORMATION//BASIC	NIMS IAP Date/Time: 07/27/20 1930

ICS 205 - INCIDENT RADIO COMMUNICATIONS PLAN

1. Incident Name: GOLD
GUARD 27 BANK C

2. Date/Time Prepared Date: 07/27/2020 Time: 19:30

3. Operational Period: Date From: 07/28/20 Date To: 07/29/20
Time From: 0700 Time To: 0700

4. Communications		Assigned To	Rx Freq	Rx Tone	Tx Freq	Tx Tone	Notes
Ch#	Function	Name					
1	COMMAND	LMU LOCAL	151.2500	123.0 (T2)	159.4050	156.7 (T6)	HAPPY CAMP
2	COMMAND	CDF C10	151.1900	103.5 (T8)	159.2250	146.2 (T5)	BIG VALLEY
3	COMMAND	LNF FIRE	173.1875		164.8000	123.0 (T2)	WIDOW MTN
4	COMMAND	LNF ADMIN	171.4750		164.9125	123.0 (T2)	WIDOW MTN
5	COMMAND	MDF FIRE	170.7375		164.9875	103.5 (T8)	WIDOW MTN
6	COMMAND	MDF ADMIN	173.7875		162.4875	103.5 (T8)	WIDOW MTN
7	COMMAND	MDF SERVICE	169.9500		164.1000	103.5 (T8)	WIDOW MTN
8	COMMAND	BLM NOD EF	171.6250		164.2500	100.0 (T9)	HANEY
9	TACTICAL	BLM SOA	168.3000		168.3000		
10	TACTICAL	CDF T9	151.3850	192.8 (T16)	151.3850	192.8 (T16)	
11	TACTICAL	CDF T10	151.4000	192.8 (T16)	151.4000	192.8 (T16)	
12	TACTICAL	BLM SOA 2	169.4000		169.4000		
13	TACTICAL	AG-43	167.6000		167.6000		
14	TACTICAL	CDF A/G 2	159.2625	192.8 (T16)	159.2625	192.8 (T16)	
15	TACTICAL	CALCORD	156.0750	156.7 (T6)	156.0750	156.7 (T6)	
16	EMERGENCY	GUARD27	168.6250	EMERGENCY	168.6250	110.9 (T1)	EMERGENCY USE ONLY
17							
18							
19							
20							

5. Special Instructions

Current Clone for JULY 28, 2020 "GUARD 27" - Com Van contact 707-327-6529

Signature: 

Date/Time: 07/27/2020 19:30

COMS Map

Gold Incident
 CA-LMU-003917
 July 28th, 2020

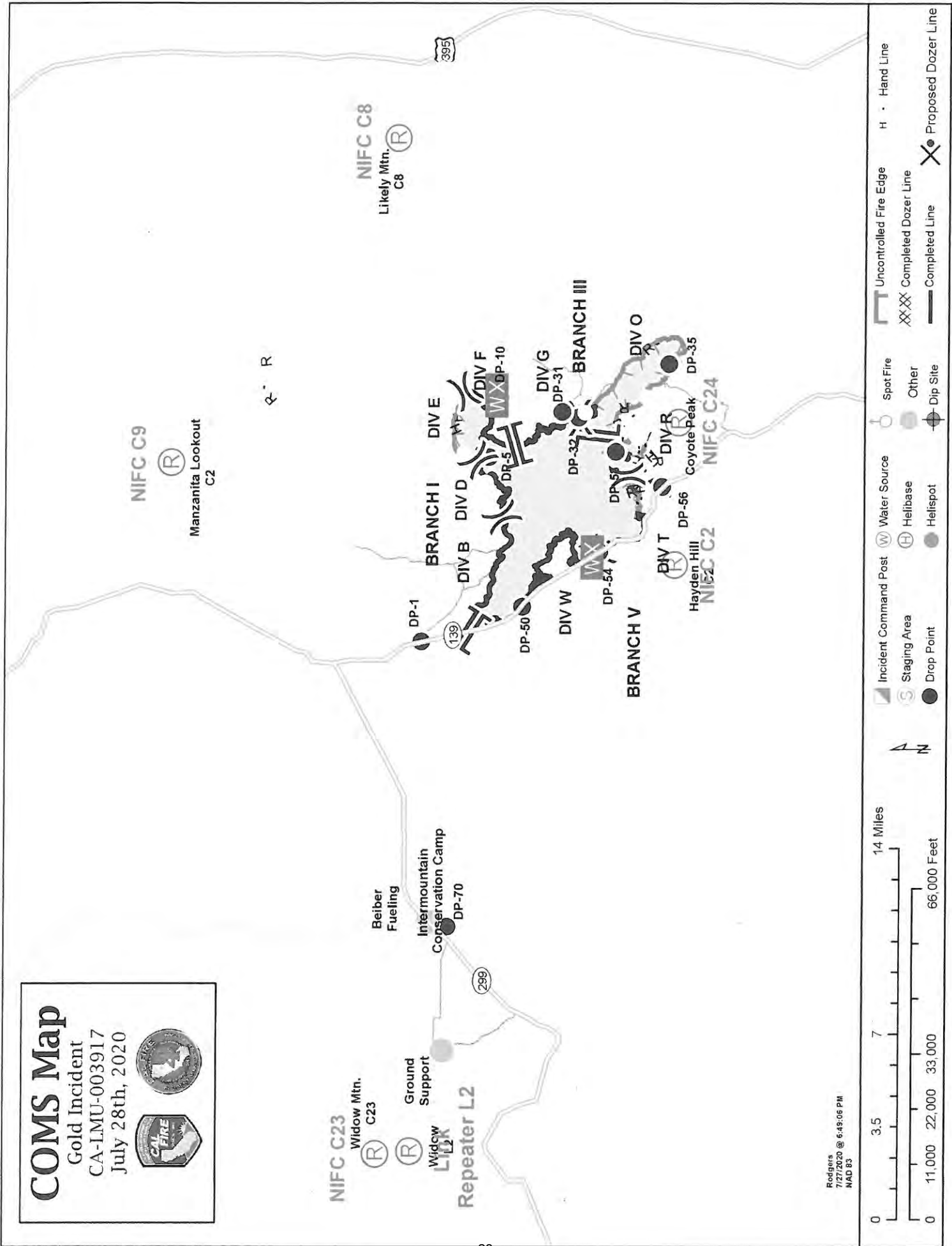

Rodgers
 7/27/2020 @ 6:48:06 PM
 NAD 83

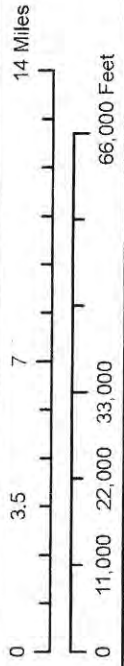

- Incident Command Post
- Staging Area
- Drop Point
- Water Source
- Helibase
- Helispot
- Spot Fire
- Other
- Dip Site
- Uncontrolled Fire Edge
- Completed Dozer Line
- Completed Line
- Hand Line
- Proposed Dozer Line



INFORMATION

(530)505-1165

Please scan the QR Below for CAL FIRE's Social Media Policy 0691.

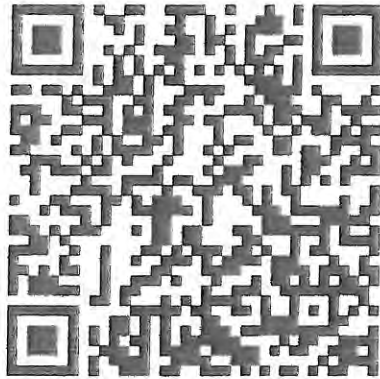

INCIDENT MAIL

The PIO Trailer will receive mail/packages shipped to the Incident. Please ensure all mail addressed to the incident follows the format below:

**(YOUR NAME, YOUR ORDER NUMBER)
C/O GOLD INCIDENT BASE CAMP
PUBLIC INFORMATION TRAILER
INTER MOUNTAIN FAIR
44218 A ST., McARTHUR, CA 96056**

LOST AND FOUND

Any items that are found, please bring them to the PIO Trailer located at the entrance to Base Camp and leave them with PIO staff, please leave your name and contact information and description of items lost so we can attempt to reunite you with your items.

CAL FIRE

INCIDENT MANAGEMENT TEAM

WATER USAGE PLAN

California Drought Emergency

The following shall be considered and implemented by all fire resources as a means to provide maximum efficiencies when utilizing water resources, while minimizing the impacts to private and public water supplies. Accountability shall be maintained for all water supplies that are utilized and care should be applied to ensure proper replacement and/or reimbursement to the supplier/ owner.

Fireline personnel- (During mop up operations)

- Use of Pencil Hose and Garden Nozzles with Shut-Offs.
- Use of Back pumps.
- Dry Mop-up and consolidation of heavy fuels to areas where they can burn out safely
- Locate/ Relocate Firelines to lighter fuels or natural barriers when safe.
- Set up and use portable tanks in anticipation of longer transport times for Water Tenders.
- Use of foams, gels and other water enhancers.
- Evaluate need to mop up in excess of 200 feet from fireline

Road Maintenance and Repair-

- Monitor and water roads only when and where needed.
- Water when most effective (evening and nights).
- Use chemical treatments when available (Magchloride, Omni bind ect).
- Consider use of tertiary or treated water (sp)

Aviation Operations-

- Use of Gels, Foams and Retardants. Set up portable plants.
- Consider Blivits and Pencil hose for interior mop up operations as opposed to numerous bucket drops.
- Establish and use pre-use agreements for existing and known water sources.
- Use large watershed dip sites when able. Minimize use of small, static ponds and lakes.
- Maintain accountability of water used and locations of dip sites.
- Evaluate need for interior bucket drops

Private Water Supplies-

- Notify property owner as early as possible.
- Minimize usage and develop alternative water supplies when and where appropriate.
- Track usage (meter, 214 form) and develop a plan to replace water.
- Make arrangements for reimbursement and damage claims if needed.

Public/ Municipal Water Supplies-

- Notify Agency as soon as possible and request a representative to the incident.
- Identify fill areas and request metering devices. Place on incident map.
- Use alternative or reclaimed water sources when available. Place on incident map.
- Make arrangements for reimbursement and damage claims if needed.

Management and Supervision-

- Use leaders intent and establish Water Conservation as an Management Objective.
- Consider complexity of water use on incidents. Establish a Water Supply Group Supervisor to coordinate additional resources to support the incident needs.
- Complete the Water Usage Report daily and turn in to Finance
- Review this check list and brief daily.

TRAINING SPECIALIST MESSAGE

A Training Specialist is available for trainees on the incident.

All State, Federal and local government agency Trainees working on Position Task Books will need to register with the Incident Training Specialist in order to receive proper credit for your assignment.

The TNSP is located on Trailer Row next to Safety.

Dennis Martin

Training Specialist

(707) 479-8421



Register using the QR Code



CAL-FIRE INCIDENT MANAGEMENT TEAM IV



24HR LINE RESOURCE - 2 OPERATOR

EMERGENCY SHIFT TICKET and EVALUATION FORM
The responsible Government Officer will complete this form each shift.

Contractor Name: **THE BEST DOZERS LLC**
Operator #1: **FIRST & LAST**
Operator #2: **FIRST & LAST**

Incident or Project Name: **MISSION**
Request Number: **E-444**

Agreement Number: **CA-MMU-018115**

Equipment Make: **1999 PETERBILT 379**
Equipment Model / Type: **TRANSPORT 18 WHEEL**
License Number: **12345A1**

Operator Furnished By: Contractor Government
Operating Supplies Furnished By: Contractor Government

Equipment Status: Inspected Under Agreement
 Released by Government
 Withdrawn by Contractor

Remarks/Comments: **2 OPERATORS**

NO DAMAGE / NO CLAIM
Govt. Rep. Name and Position - PRINT

Date Mo / Day	Start	Stop	Work	Hours (Circle)	Days / Miles Assignment
9/5	0701	2400	17	7	DIV X
9/6	0001	0700	7	7	DIV X

Vendor Rating: **NO DAMAGE / NO CLAIM**

Poor* Avg. Good Exc. N/A

Met Performance Expectations
Equipment in Safe Working Condition
Operator Skill Level
Operator's Cooperation Level
Overall Performance

Vendor Rating: **VENDOR RATING MUST BE DONE**

Govt. Rep. Signature: *John Smith*
Contractor Signature: *John Smith*
Date: 9/6/17 Time: 0700

* NOTE: any rating of POOR requires an explanation in Comment Section.
** Final evaluation or for more documentation, use a CALFIRE Form 230 or equivalent.

12HR LINE RESOURCE - 1 OPERATOR

EMERGENCY SHIFT TICKET and EVALUATION FORM
The responsible Government Officer will complete this form each shift.

Contractor Name: **THE BEST DOZERS LLC**
Operator #1: **FIRST & LAST**
Operator #2: **FIRST & LAST**

Incident or Project Name: **MISSION**
Request Number: **E-555**

Agreement Number: **CA-MMU-018115**

Equipment Make: **2004 CAT**
Equipment Model / Type: **D6N / TYPE II E**
License Number: **COMPLETE VIN#**

Operator Furnished By: Contractor Government
Operating Supplies Furnished By: Contractor Government

Equipment Status: Inspected Under Agreement
 Released by Government
 Withdrawn by Contractor

Remarks/Comments: **1 OPERATOR**

NO DAMAGE / NO CLAIM
Govt. Rep. Name and Position - PRINT

Date Mo / Day	Start	Stop	Work	Hours (Circle)	Days / Miles Assignment
9/7	0001	0700	7	7	OFF SHIFT
9/7	0701	1900	12	12	DIV X
9/7	1901	2400	5	5	OFF SHIFT

Vendor Rating: **NO DAMAGE / NO CLAIM**

Poor* Avg. Good Exc. N/A

Met Performance Expectations
Equipment in Safe Working Condition
Operator Skill Level
Operator's Cooperation Level
Overall Performance

Vendor Rating: **VENDOR RATING MUST BE DONE**

Govt. Rep. Signature: *John Smith*
Contractor Signature: *John Smith*
Date: 9/5/17 Time: 1900

* NOTE: any rating of POOR requires an explanation in Comment Section.
** Final evaluation or for more documentation, use a CALFIRE Form 230 or equivalent.

24HR / 12HR TRANSITION SHIFT TICKET

EMERGENCY SHIFT TICKET and EVALUATION FORM
The responsible Government Officer will complete this form each shift.

Contractor Name: **THE BEST DOZERS LLC**
Operator #1: **FIRST & LAST**
Operator #2: **FIRST & LAST**

Incident or Project Name: **MISSION**
Request Number: **E-444**

Agreement Number: **CA-MMU-018115**

Equipment Make: **1999 PETERBILT 379**
Equipment Model / Type: **TRANSPORT 18 WHEEL**
License Number: **12345A1**

Operator Furnished By: Contractor Government
Operating Supplies Furnished By: Contractor Government

Equipment Status: Inspected Under Agreement
 Released by Government
 Withdrawn by Contractor

Remarks/Comments: **2 OPERATORS**

NO DAMAGE / NO CLAIM
Govt. Rep. Name and Position - PRINT

Date Mo / Day	Start	Stop	Work	Hours (Circle)	Days / Miles Assignment
9/6	0701	1900	12	12	DIV X
9/6	1901	2400	5	5	OFF SHIFT

Vendor Rating: **NO DAMAGE / NO CLAIM**

Poor* Avg. Good Exc. N/A

Met Performance Expectations
Equipment in Safe Working Condition
Operator Skill Level
Operator's Cooperation Level
Overall Performance

Vendor Rating: **VENDOR RATING MUST BE DONE**

Govt. Rep. Signature: *John Smith*
Contractor Signature: *John Smith*
Date: 9/5/17 Time: 1900

* NOTE: any rating of POOR requires an explanation in Comment Section.
** Final evaluation or for more documentation, use a CALFIRE Form 230 or equivalent.

24HR IN CAMP RESOURCE

EMERGENCY SHIFT TICKET and EVALUATION FORM
The responsible Government Officer will complete this form each shift.

Contractor Name: **THE BEST CAMP LLC**
Operator #1: **FIRST & LAST**
Operator #2: **FIRST & LAST**

Incident or Project Name: **MISSION**
Request Number: **E-333**

Agreement Number: **CA-MMU-018115**

Equipment Make: **TENT**
Equipment Model / Type: **WESTERN SHELTER 19X35**
License Number: **MMU-0000015950**

Operator Furnished By: Contractor Government
Operating Supplies Furnished By: Contractor Government

Equipment Status: Inspected Under Agreement
 Released by Government
 Withdrawn by Contractor

Remarks/Comments: **(4) TENTS, CANOPY WISDES FLOOR & INSULATED ROOF 570sq ft NO DAMAGE / NO CLAIM**

NO DAMAGE / NO CLAIM
Govt. Rep. Name and Position - PRINT

Date Mo / Day	Start	Stop	Work	Hours (Circle)	Days / Miles Assignment
9/2	0001	2400	24	24	ICP

Vendor Rating: **VENDOR RATING MUST BE DONE**

Poor* Avg. Good Exc. N/A

Met Performance Expectations
Equipment in Safe Working Condition
Operator Skill Level
Operator's Cooperation Level
Overall Performance

Vendor Rating: **VENDOR RATING MUST BE DONE**

Govt. Rep. Signature: *John Smith*
Contractor Signature: *John Smith*
Date: 9/5/17 Time: 1900

* NOTE: any rating of POOR requires an explanation in Comment Section.
** Final evaluation or for more documentation, use a CALFIRE Form 230 or equivalent.

1. Equipment Parking
2. Shower & Laundry
3. Sleepers
4. Tent Sleeping
5. PIO
6. Transport Parking
7. Supply
8. Check In, Time & Finance
9. Briefing
10. MKU Dining
11. Water & Lunch
12. Overhead Parking
13. CCC Sleeping
14. Transportation
15. Medical
16. Safety
17. CDCR Sleeping
18. CDCR Parking
19. Overflow Parking

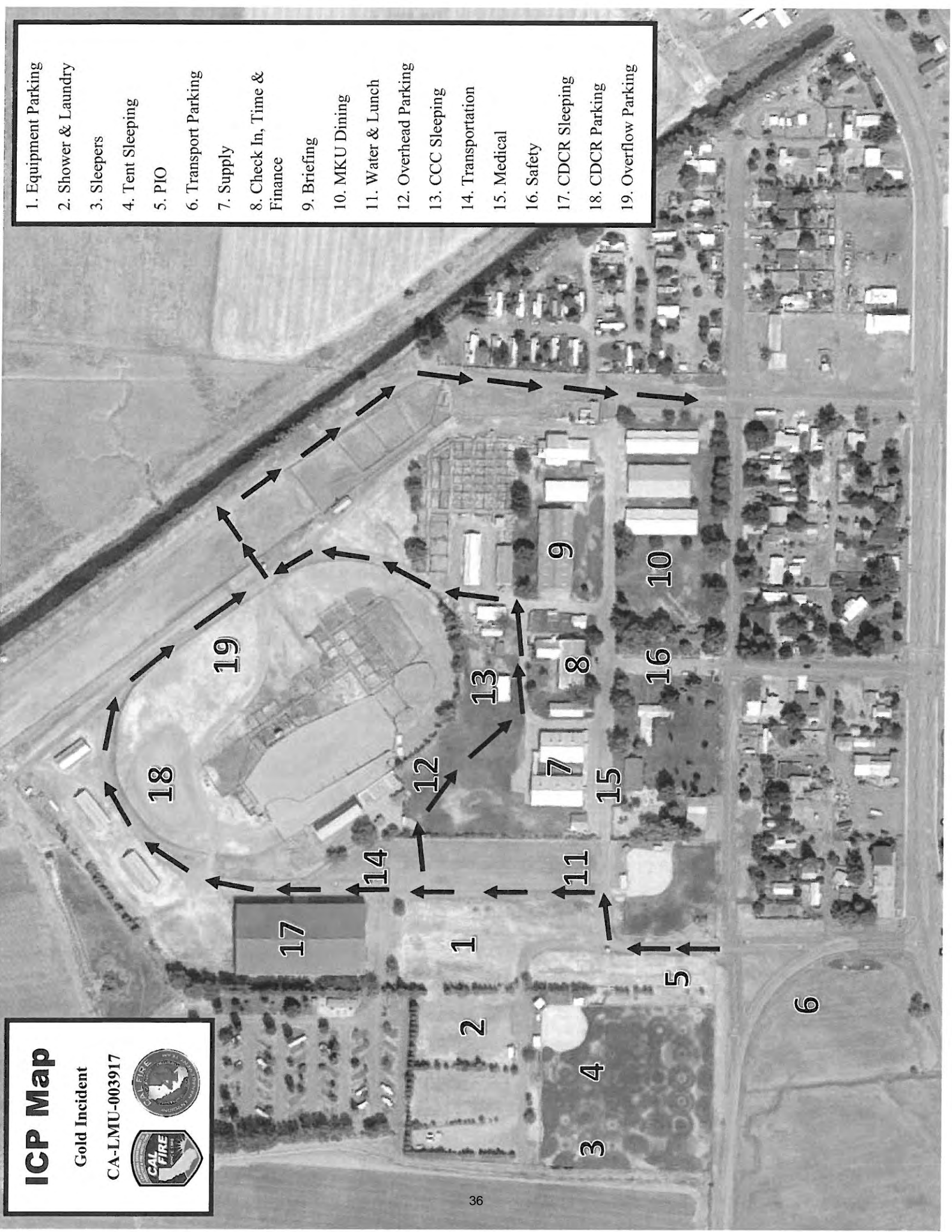

ICP Map

Gold Incident

CA-LMU-003917



Travel Map

Gold Incident
CA-LMU-003917

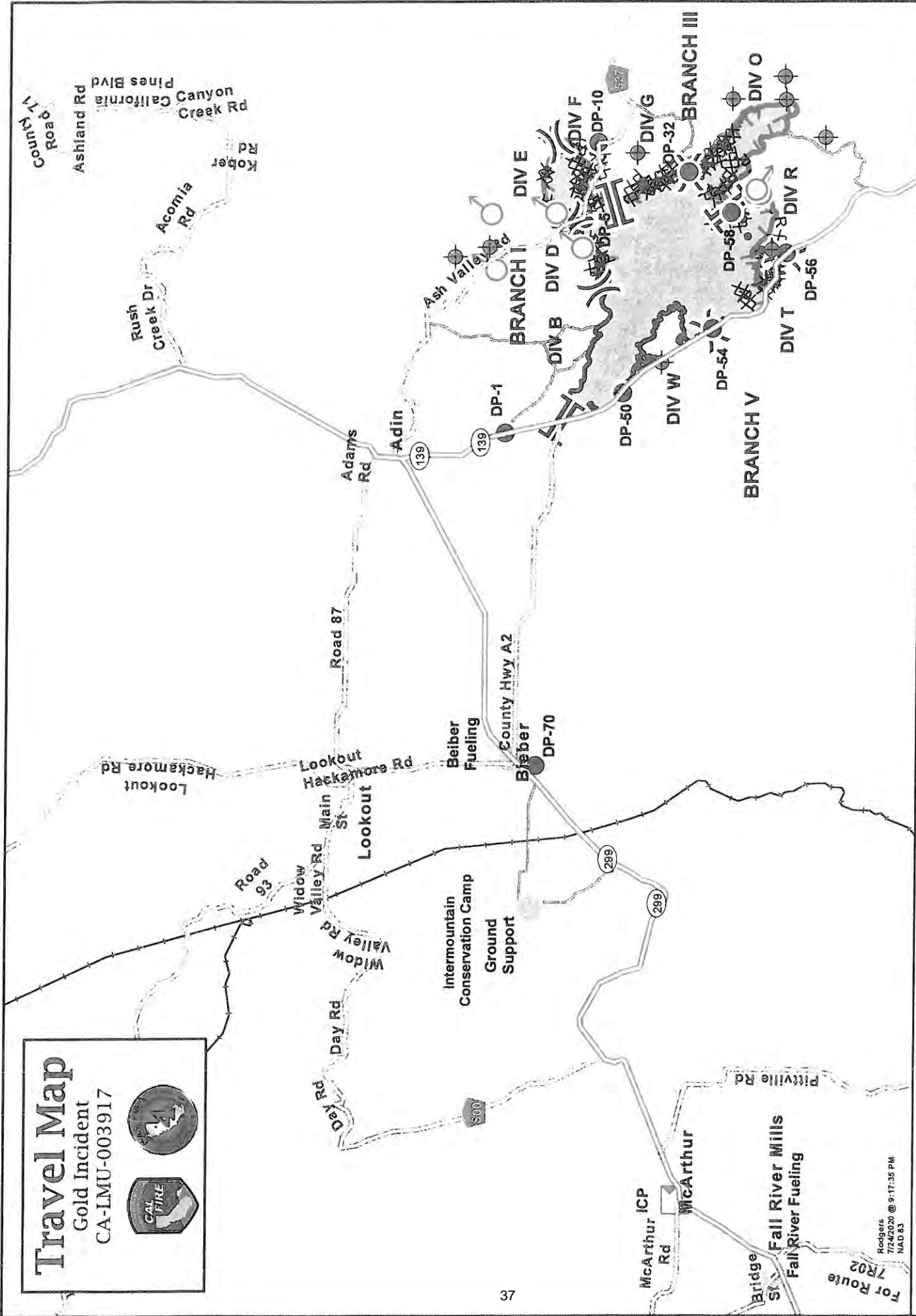

Incident Command Post
 Staging Area
 Drop Point
 Water Source
 Helibase
 Helispot
 Spot Fire
 Other
 Dip Site
 Uncontrolled Fire Edge
 Completed Dozer Line
 Completed Line
 Hand Line
 Proposed Dozer Line

0 3 6 12 Miles
 0 10,000 20,000 30,000 60,000 Feet

Rodgers
 7/24/2020 @ 9:17:35 PM
 NAD 83

Intermountain Ground Support Repair Shop Map

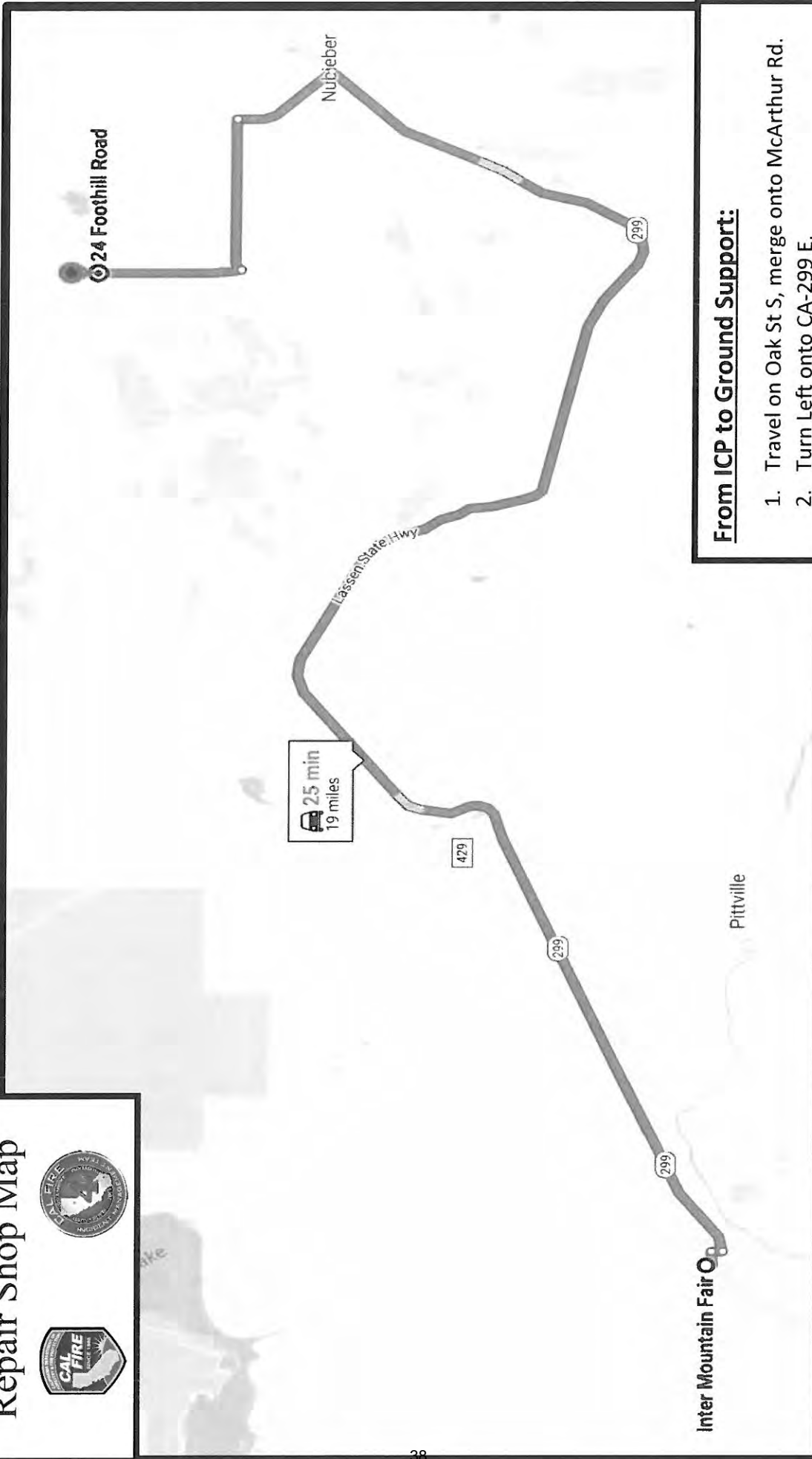

From ICP to Ground Support:

1. Travel on Oak St S, merge onto McArthur Rd.
2. Turn Left onto CA-299 E.
3. Turn left onto Kramer Rd
4. 1 mile Turn Left
5. 1 ½ miles turn left onto Foothill Rd

Fuel Location Map

DP 1

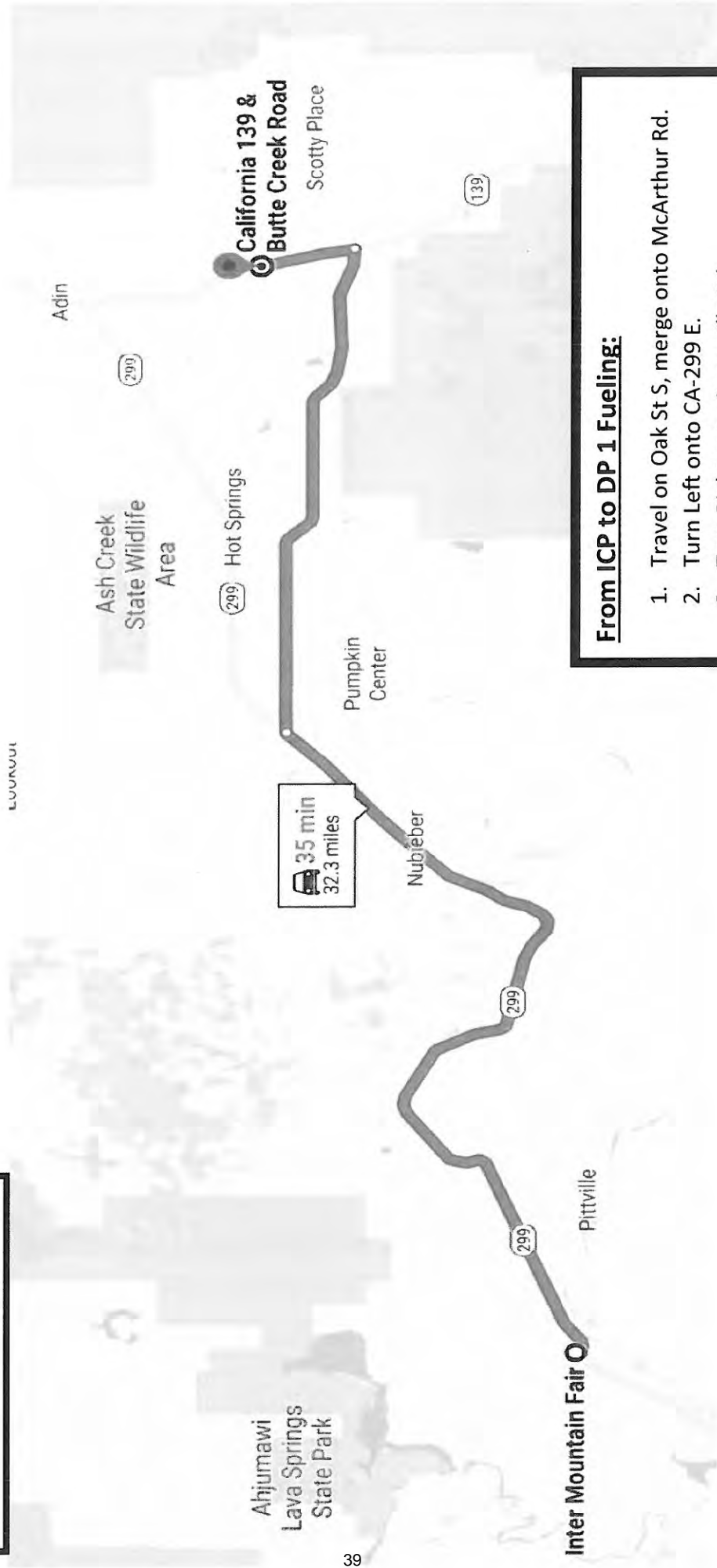

From ICP to DP 1 Fueling:

1. Travel on Oak St S, merge onto McArthur Rd.
2. Turn Left onto CA-299 E.
3. Turn Right onto Susanville Rd
4. Turn left onto CA-139 N
5. Turn Right onto Butte Creek Rd

Fuel Location Map Fall River



From ICP to Fall River Fueling:

1. Travel on Oak St S, merge onto McArthur Rd.
2. Turn right onto CA-299 E.
3. Turn right onto Glenburn Rd.
4. Turn right into Fall River Fueling, 24665 Glenburn Rd.

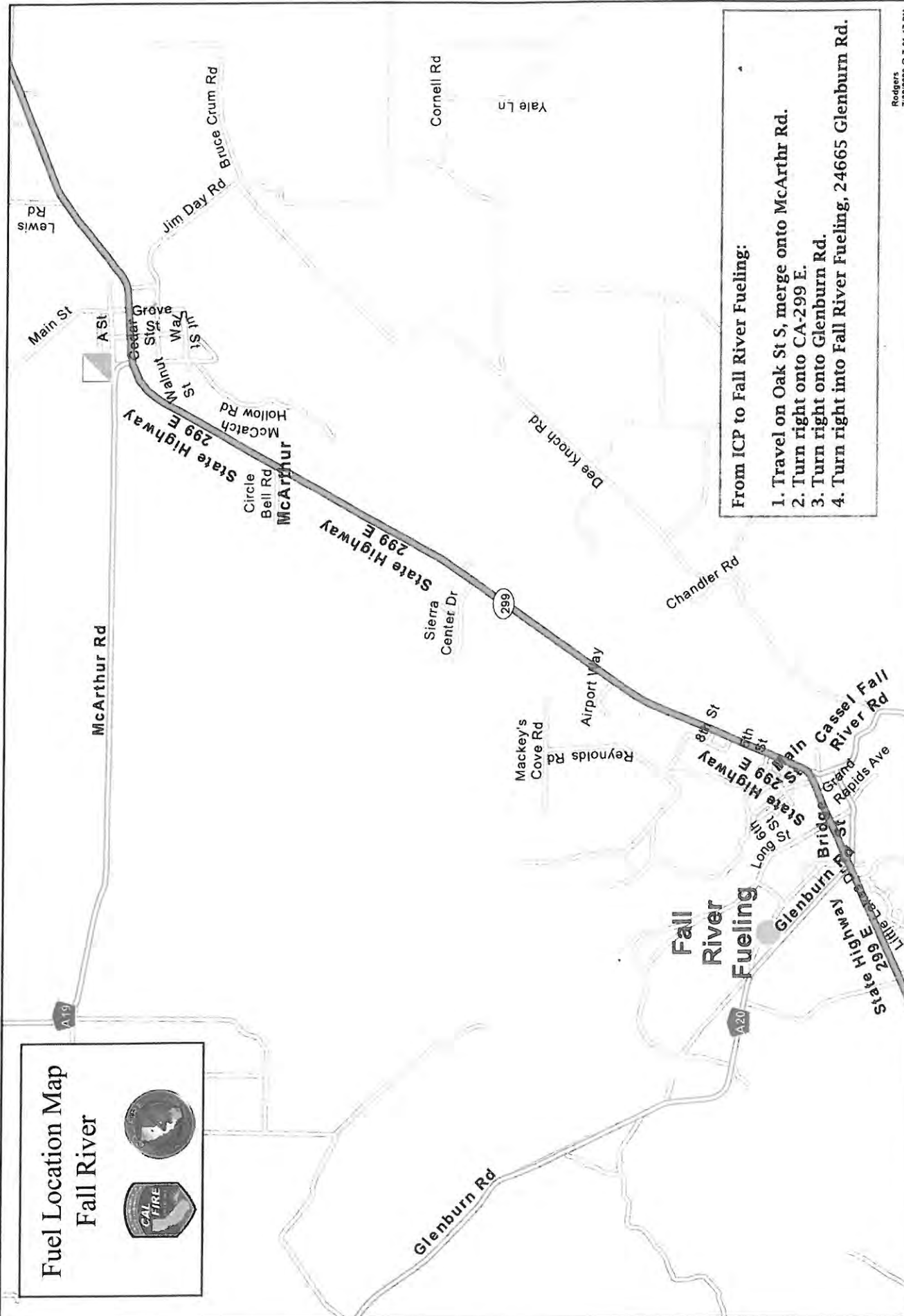

Rodgers
7/22/2020 @ 7:31:17 PM
NAD 83

2 Miles
10,000 Feet

0 0.5 1 2 Miles
0 2,500 5,000 10,000 Feet

Incident Command Post
 Water Source
 Helibase
 Helispot
 Uncontrolled Fire Edge
 Completed Dozer Line
 Completed Line
 Staging Area
 Drop Point
 Hand Line

