

INCIDENT ACTION PLAN

GOLD INCIDENT

CA-LMU-003917

Friday



OPERATIONAL PERIOD

7/31/2020 0700
to
8/1/2020 0700



Briefing Frequency - VTAC 13

INCIDENT OBJECTIVES (ICS 202)

1. Incident Name: <p style="text-align: center;">GOLD</p>	2. Operational Period: <table style="width: 100%; border: none;"> <tr> <td style="padding-right: 20px;">Date From:</td> <td style="padding-right: 20px;">7/31/2020</td> <td style="padding-right: 20px;">Date To:</td> <td>8/1/2020</td> </tr> <tr> <td>Time From:</td> <td>0700</td> <td>Time To:</td> <td>0700</td> </tr> </table>	Date From:	7/31/2020	Date To:	8/1/2020	Time From:	0700	Time To:	0700
Date From:	7/31/2020	Date To:	8/1/2020						
Time From:	0700	Time To:	0700						

3. Objective(s):

Management Objectives

- Provide for and maintain public and firefighter safety by utilizing the incident safety analysis process.
- Ensure COVID - 19 precautions and best practices are met at all times.
- Protect the commercial timberland, historical and cultural assets within the affected area, infrastructure, improvements, and watersheds.
- Foster and enhance community and political relationships through transparent communications.
- Be financially responsible for all management and fire suppression tactics.
- Protect economic, natural, cultural and heritage resources.
- Provide Initial Attack response to Lassen Modoc Unit Battalion 3 and Modoc National Forest under the Temporary Flight Restriction.

Control Objectives

- Keep the fire North of Fort Mountain
- Keep the fire South of Sweagert Flat and Hilton Road
- Keep the fire East of Snag Hill
- Keep the fire West of Madeline Plain

General Situational Awareness:

Steep and rugged terrain, critically dry and receptive fuel beds, active area for fire history and drought stressed trees.

In the COVID-19 environment, high density populations or large groups are particularly at risk. To help protect yourself, your family and to ensure all employees return home safely, make sure to practice social distancing.

Enhanced hygiene (especially handwashing), PPE & monitoring practices help limit the infection rate of first responders.

5. Site Safety Plan Required? Yes No

Approved Site Safety Plan(s) Located at:

6. Incident Action Plan

<input checked="" type="checkbox"/> ICS 203	<input checked="" type="checkbox"/> ICS 215A	<input type="checkbox"/> ICS 205 A	<input checked="" type="checkbox"/> Water Usage Plan
<input checked="" type="checkbox"/> ICS 204	<input checked="" type="checkbox"/> ICS 220	<input checked="" type="checkbox"/> Training Message	<input checked="" type="checkbox"/> Shift Ticket Example
<input checked="" type="checkbox"/> ICS 205	<input checked="" type="checkbox"/> Facility Maps	<input checked="" type="checkbox"/> Travel Map	<input checked="" type="checkbox"/> COVID19 Briefing Checklist
<input checked="" type="checkbox"/> ICS 206	<input checked="" type="checkbox"/> Weather Forecast	<input checked="" type="checkbox"/> Demob Plan	<input type="checkbox"/> ICS 214
<input checked="" type="checkbox"/> ICS 208	<input checked="" type="checkbox"/> Fire Behavior	<input type="checkbox"/> Finance Message	<input checked="" type="checkbox"/> ICS 214

7. Prepared By: David Shy	Position/Title: PSC	Signature:
8. Approved by Incident Commander:	Eddy Moore	Signature:

ORGANIZATION ASSIGNMENT LIST (ICS 203)

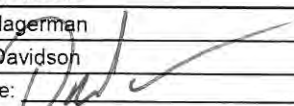
1. Incident Name: GOLD		2. Operational Period: Date From: 7/31/2020 Date To: 8/1/2020 Time From: 0700 Time To: 0700	
3. Incident Commander(s) and Command Staff:		7. Operation Section:	
IC/UC's	Dave Russell, Mike Crites, Darryl Laws (T), Charlie Blankenheim (T)	Operations	Monty Smith, Jeremi Roesler (T)
Deputy	Eddy Moore	Deputy Operations	Shane Lauderdale
Safety Officer	Doug Ferro, Bill Murphy (T)	Night Ops	Joshua Bischof
Information Officer	Steve Kaufmann, Chris Harvey (T)	Staging Area	Bieber Staging Chris Atkins
Liaison Officer	Dave Pender, Ron Karlen (T)	Branch	I/III James Hudson(12hr), Rik Valles
LELO	Josh Allen, LT. Anthony Bertain	Division/Group	B/D/E/F/G/O Luke Stacher, Garret Dean (T)
4. Agency/Organization Representatives:		Division/Group	
Agency/Organization	Name	Branch	V Shawn Raley(12hr), Robert Szczepanek(12hr)
LMU Line Officer	Jim Ferguson	Division/Group	R/W/T Travis Craig
CAL OES	Pat Titus	Division/Group	
CCC	Alex Luquin	Branch	VII
CDCR	Lt. Jeremy Micone	Division/Group	Bat 3 IA
Lassen Co. SO	Dean Growden	Division/Group	
Modoc Co. SO	Tex Doway	Branch	Contingency Keith Swope
CHP	Danny Kotsier	Division/Group	Cal Pines Cont. Jaime Hidalgo (T)
Lassen Co. OES	Silas Rojas	Division/Group	East Cont.
Modoc Co. OES	Heather Hadwick	Division/Group	
CAL TRANS	Jordan Wymer	Branch	Supp Repair Guy Anderson, Shanna Kuempel (T)
BLM	Al Savage	Division/Group	
		Division/Group	
		Division/Group	
		Division/Group	
		Division/Group	
		Branch	
5. Planning Section:		Division/Group	
Chief	Chris Burch	Division/Group	
Deputy	David Shy	Division/Group	
Resource Unit	Coby Dyche, Gwyndolyn Ozard, Jim Irving, Brian Torosian (T), David Newell (T)	Division/Group	
Situation Unit	D. O'Neil, D. Guillani, J. Pangburn	Branch	
Documentation Unit	Ginger Haight, Allyson Liang	Division/Group	
Demobilization Unit	Chris Lynch, Matt Brady (T)	Division/Group	
GISS	Suzann Leininger	Division/Group	
FBAN	Tim Chavez	Division/Group	
IMET	Jeff Tonkin	Division/Group	
Training Tech. Spec	Dennis Martin	Air Operations Branch Director: Greg Bradshaw	
Crew Tech. Spec	Jen Corning	Air Support Group Supervisor Tim Perkins	
Hired Equip Tech Spec	Tim Bingham	Air Tactical Group Supervisor Skye McGregor	
6. Logistics Section		Helibase Manager Ray Gomez	
Chief	Matt Reich		
Deputy	Mathew Brandt	8. Finance/Administration Section:	
Supply Unit	Shawn Burris	Chief	Mara Zaver
Facilities Unit	Travis Heard, Matt Brown (T)	Deputy	Rob Jenkins
Ground Support Unit	Conor Stapleton	Time Unit	Greg Tunzi
Communications Unit	Mike Heyfron (T)	Procurement Unit	Courtney Arebalo
Medical Unit	Darin Nelson, Daniel Hauer	Comp/Claims Unit	Alyssa Hagerman
Hotel Tech. Spec.	Matt Aldrich	Cost Unit	Angela Davidson
Prepared By: Name:	David Shy	Position/Title:	PSC Signature: 
ICS 203	Date/Time:	7/30/2020	2300 hours

Fire and COVID-19 Briefing Checklist

Self-Awareness / Screening

- Immediately separate yourself from others.
- Notify supervisor if you or others experience:
 - Cough, more than expected
 - Shortness of breath or difficulty breathing
 - New loss of taste or smell
 - Fever
 - Chills
 - Sore throat
 - Muscle pain
- Review and follow crew and division plans to isolate, triage, and transport symptomatic personnel.

Hygiene on the Fireline

- Properly wash or sanitize your hands often, especially before and after eating or entering a public place, and after coughing or sneezing.
- Avoid handshakes and communal use items.
- Maintain a supply of hand sanitizer and hand wipes. Inform supervisor of needed resupply.
- Disinfect high touch surfaces often:
 - Radios, phones, doors, pumps, fuel cans, etc.

Social Distancing and Protective Equipment

- Initiate, practice, and remind others of social distancing.
- Conduct briefings and conversations outdoors and at least 6 feet apart.
- Utilize face coverings as a tool when practical.
- Clean or replace dirty face coverings, equipment, and PPE.

Communications

- Face coverings and social distancing complicate communications. Ensure effective sender/receiver messaging.

Protect yourself, your crew, and your camp!

Find more information: <https://www.nwccg.gov/coronavirus>.

NFES 002646 (06/2020)



Gold Fire Incident Weather Forecast



FORECAST NO: 10 D/N
 PREDICTION FOR: Friday - 24 Hour Shift
 SHIFT DATE: July 31, 2020
 FORECAST ISSUED: 2000 PDT July 30, 2020

NAME OF FIRE: Gold Fire
 UNIT: Lassen Modoc
 Incident Meteorologist: Jeff Tonkin

Email **Observations** to: jeff.tonkin@noaa.gov or Text to cell: (707) 672-3386 or Radio to Comms

WEATHER DISCUSSION: A very dry air mass is finally giving way to a subtle increase in surface moisture. Despite the incremental increases in RH...pockets of 10-15 percent daytime RH's along with mediocre recoveries can be expected through the weekend. In addition...gusty westerly winds will continue each afternoon with peak wind speeds occurring between 1400 and 1900 PDT ranging from 8 to 12 mph sustained with gusts 20 to 25 mph.

TODAY (FRIDAY DAYTIME):

WEATHER: Sunny.
MAX TEMPERATURES: 86 - 91
MIN HUMIDITY 4500 ft: 13 - 17 %.
WIND: East and Southeast 3 to 6 mph until 1300...then increasing to West and Southwest 6 to 10 mph with gusts 20 mph until 1900 PDT. Winds diminishing thereafter.

LAL: 1 CWR: 0% HAINES: 5
 STABILITY / INVERSION: Unstable.
 SMOKE TRANSPORT WIND: West 15 mph.

TONIGHT:

WEATHER: Clear.
MIN TEMPERATURES: 45-50.
MAX HUMIDITY: 55-65%.
WINDS (EYE LEVEL): Downslope or east 3 to 5 mph.

SATURDAY / SATURDAY NIGHT: Sunny and continued dry. Max Temps: 86 - 91. Min RH: 12-17%. Max RH: 55-65%. Wind: Light Southeast early 3 to 6 mph...Becoming West around 1300 and increasing to 7 to 12 with gusts to 20 mph through 1800 PDT. Winds diminishing thereafter.

Extended Forecast	Sun Aug 1	Mon Aug 2	Tue Aug 3	Wed Aug 4
Sky / Wx	Sunny and Continued Dry	Sunny	Mostly Sunny	Afternoon Cumulus Slight Chnc T-storms
Wind:	W 8-12 mph Gust 20-25 mph	W 6 - 10 mph Gust 15-20 mph	W 4 -8 mph Gust 15 mph	W 6 -10 mph Gust 15 mph
Max Temp / Min RH	85-90° 10-15%	85-90° 15-20%	85-90° 17 -23%	84-89° 14-19%
Min Temp / Max RH	50-55° 50-60%	51-56° 55-65%	55-59° 65-75%	54-58° 52-57%
CWR /Haines/ LAL	0% / 3 / 1	0% / 3 / 1	0% / 3 / 1	0% / 3 / 1

FIRE BEHAVIOR FORECAST

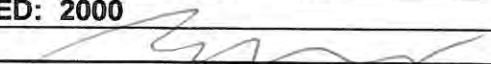
FORECAST NUMBER: 10	TYPE OF FIRE: WILDLAND
FIRE NAME: GOLD	OPERATIONAL PERIOD: 7/31/2020
DATE ISSUED: 7/30/2020	TIME ISSUED: 2000
UNIT: LASSEN-MODOC UNIT, MODOC NF, AND BLM-NOD	SIGNED:  Typed/printed: TIM CHAVEZ FBAN

INPUTS

WEATHER SUMMARY: CONTINUED HOT AND DRY. HAINES = 5 SEE IMET FORECAST



THESE QR CODES WILL TAKE YOU TO THE PORTABLE RAW'S STATION DATA. ON THE RIGHT IS FOR GOLD1 WHICH IS ON HWY 139 ABOVE HAYDEN HILL RD. THE LEFT QR IS FOR GOLD 2 IN ASH VALLEY.



GENERAL: SUNRISE 0600, SUNSET 2022—14 HOURS 22 MIN DAYLIGHT

FUELS:

- ACTIVITY INCREASES EVERY AFTERNOON, A RESULT OF LOWEST RH AND SUNLIGHT INTENSITY PEAK. PROBABILITY OF IGNITION 90% AT 1400, 15% AT 0300.
- ENERGY RELEASE COMPONENT OF THE NFDRS IS ABOVE THE 90TH PERCENTILE.
- 100 AND 1000 HOUR FUELS ARE AT THE 10TH PERCENTILE AND APPROACHING HISTORIC MINIMUMS.
- ON 7/15 BITTERBRUSH LIVE FUEL MOISTURE WAS 120% NEARBY, WELL ABOVE CRITICAL OF 80%. SAGEBRUSH WAS CRITICAL AT 80%.
- THE FIRE AREA HAS NO RECORDED SIGNIFICANT FIRE HISTORY.

TOPOGRAPHY:

- MOST OF THE FIRE IS BETWEEN 4000-6000' ELEVATION.
- MOSTLY PLATEAUS WITH DEEP DRAINAGES. THE MAIN DRAINAGES ARE THE BUTTE CREEK/FOSTER DRAW, ASH CREEK AND WILLOW CREEK.

OUTPUTS

ALL BRANCHES

EXTENSIVE SCORCHED CANOPY IN ALL BRANCHES AND DEAD AND DOWNED HEAVY FUEL THAT WAS SMOLDERING COULD IGNITE. INDIVIDUAL TREE TORCHING, GROUP TORCHING AND SHORT CROWN RUNS ARE POSSIBLE AS FUEL CONDITIONS CONTINUE TO DETERIORATE. A SPOT FIRE OUTSIDE THE LINE IN GRASS AND BRUSH FUELS COULD RESULT IN RAPID SPREAD WITH UP TO 10' FLAMES, WHICH WOULD TRANSITION TO CROWN FIRE IF UNDER TIMBER.

AIR OPERATIONS:

SMALLER AREAS OF FIRE ACTIVITY LIMIT SMOKE GENERATION. VISIBILITY GOOD ALL DAY.

SAFETY

- BEWARE OF BEING INTERIOR WORKING ON SMOKES WITH SCORCHED OR UNBURNED CANOPY BELOW YOU
- PERSONNEL CHOSEN TO BE LOOKOUTS SHOULD BE EXPERIENCED, COMPETENT AND TRUSTED
- ESCAPE ROUTES SHOULD BE SCOUTED, TIMED AND MARKED

ASSIGNMENT LIST (ICS 204 WF)

CONTROLLED UNCLASSIFIED
INFORMATION//BASIC

1. Incident Name: <p style="text-align: center; font-weight: bold;">GOLD</p>	2. Operational Period: Date From: 07/31/20 Date To: 08/01/20 Time From: 0700 Time To: 0700	3. Branch Division <p style="text-align: center; font-weight: bold;">I/III B/D/E/F/G/O</p>
--	---	--

4. Operations Personnel:		Page 1 of 3
Operations Section Chief: Monty Smith, Jeremi Roesler (T) Branch Director: James Hudson(12hr), Rik Valles Division/Group Supervisor: Luke Stacher, Garret Dean (T)	Night Ops: Joshua Bischof Branch Safety: Douglas Stuart Air Attack: Skye McGregor	

5. Resources Assigned:	** Resources Below in Bold are 12 Hour **						
Resource Identifier	ALS	LWD	Leader	Personnel	Request #	Hours	Reporting Location
STC LNU 9146C		8/2	ARAGON, CHRIS	16	E-13	0700-1900	DP5
STC SCU 9160C		7/14	COLLINS, CRAIG	18 +/-	E-364	0700-1900	DP5
STC NEU 9230C		8/1	HAACK	20 +/-	E-334	0700-0700	DP5
STC SKU 9260C		7/26	CUNNINGHAM, KENT	18 +/-	E-335	0700-0700	DP5
STC MMU 9420C			PIMENTEL, MARK	18 +/-	E-258	0700-1900	DP5
STC MMU 9421C		8/1	WAAG, CRAIG	18 +/-	E-41	0700-1900	DP5
STG LNU 9142G			RYAN, KEVIN	33 +/-	C-40	0700-1900	DP5
STG LMU 9220G			McKINNY	32	C-9	0700-0700	DP5
STG SHU 9240G			HAGAN, JEFFREY O	33 +/-	C-13	0700-0700	DP5
STG TGU 9252G		8/1	THOMAS, LUKE	27	C-42	0700-0700	DP5
CRW2 C-15 WEST COAST			TORRES, LEONARDO	20	C-15	0700-1900	DP5
CRW2 C-16 REFOREST			RINCON, JOSE	20	C-16	0700-1900	DP5
CRW2 C-18 OASIS			DIETZ, WILLIAM	20	C-18	0700-1900	DP5
CRW2 C-19 OASIS			DODDS, LELAND	20	C-19	0700-1900	DP5
CRW2 C-20 GRIZZLY			HINER, THEODORE	20	C-20	0700-1900	DP5
CRW2 C-21 OREGON WOODS			ALFORD	20	C-21	0700-1900	DP5
W/T PVT E-23 - SHERER			RICHARDSON, DON	2	E-23	0700-0700	DP5
W/T PVT E-25 - DUNLAP			DON DUNLAP	2	E-25	0700-0700	DP5

6. Work Assignments:
 #6 Hold Fire within established Control Lines.
 #7 Hold and Improve Control Lines to mitigate threat of fire escaping.
 #11 Mop up 500' interior to eliminate threat to the fire line.
 #13 Pull Hose Lays.
 #14 Back Haul Excess Trash/Hose/Water.
 #15 Perform Tactical Patrol around structures for the potential of new starts, Mop up 500' around structures to prevent structure damage, and
 #19 Identify and document suppression repair needs to facilitate timely completion of repairs.

7. Special Instructions:

8. Communications

Name	Ch	Function	Rx Freq	Rx Tone	Tx Freq	Tx Tone	Notes
NIFC C2	1	COMMAND	170.4500	123.0 (T2)	168.1000	123.0 (T2)	HAYDEN HILL
CDF T13	6	TACTICAL	151.3775	192.8 (T16)	151.3775	192.8 (T16)	BRANCH I/III
A/G CDF T24	14	TACTICAL	151.3325	192.8 (T16)	151.3325	192.8 (T16)	*** AIR TO GROUND ***
CALCORD	15	MEDICAL	156.0750	156.7 (T6)	156.0750	156.7 (T6)	
GUARD 27	16	EMERGENCY	168.6250		168.6250	110.9 (T1)	EMERGENCY USE ONLY

9. Prepared by: Name: David Newell RESL(T)
 Signature:

ICS 204 Date/Time: 7/30/2020 2200 Personnel Count: 357

ASSIGNMENT LIST (ICS 204 WF)

CONTROLLED UNCLASSIFIED
INFORMATION/BASIC

1. Incident Name: <p style="text-align: center; font-weight: bold;">GOLD</p>	2. Operational Period: Date From: 07/31/20 Date To: 08/01/20 Time From: 0700 Time To: 0700	3. Branch Division <p style="text-align: center; font-weight: bold;">I/III B/D/E/F/G/O</p>
--	---	--

4. Operations Personnel: Page 2 of 3

Operations Section Chief: Monty Smith, Jeremi Roesler (T) Branch Director: James Hudson(12hr), Rik Valles Division/Group Supervisor: Luke Stacher, Garret Dean (T)	Night Ops: Joshua Bischof Branch Safety: Douglas Stuart Air Attack: Skye McGregor
---	--

5. Resources Assigned:	** Resources Below in Bold are 12 Hour **							
Resource Identifier	ALS	LWD	Leader	Personnel	Request #	Hours	Reporting Location	
W/T PVT E-26 - LUNTEY'S			LUNTEY, KEVIN	2	E-26	0700-0700	DP5	
W/T PVT E-27 - ACKLEY			RAY ACKLEY	2	E-27	0700-0700	DP5	
W/T PVT E-142 - TRAFFIC		8/5	FORDE, BOB	2	E-142	0700-0700	DP5	
W/T PVT E-144 - GOLDEN STATE			BALES, CODY	2	E-144	0700-0700	DP5	
W/T PVT E-146 - HILLTOP			TRAUMILLER, JOHN	2	E-146	0700-0700	DP5	
W/T PVT E-147 - AMERICAN			REALI, VINCENT	2	E-147	0700-0700	DP5	
W/T PVT E-149 - OILAR			OILER, DANNY	2	E-149	0700-0700	DP5	
W/T PVT E-150 - WATERBOYS			KEENE, ROBERT	2	E-150	0700-0700	DP5	
W/T PVT E-151 - DARRAH			KAUNDART, DAVE	2	E-151	0700-0700	DP5	
W/T1 PVT E-283 - MCLANE			MCLANE, BILLY	2	E-283	0700-0700	DP5	
W/T1 PVT E-285 - DUDLEYS			STUGELMEYER, JOHN	2	E-285	0700-0700	DP5	
W/T1 PVT E-288 - M. PETERS			JACKSON, ROBERT T	2	E-288	0700-0700	DP5	
W/T1 PVT E-291 - BENS			HALE, CARL	2	E-291	0700-0700	DP5	
W/T1 PVT E-295 - BENS			MCCARTY, GREG	2	E-295	0700-0700	DP5	
W/T1 PVT E-296 - TWO			BENSON, ALBERT	2	E-296	0700-0700	DP5	
W/T1 PVT E-349 - ALGERINE			WARREN, DAVID	1	E-349	0700-0700	DP5	
W/T PVT E-356 - DOWLING			DOWLING, BERNARD	2	E-356	0700-0700	DP5	
FALM O-267 - KNIGHT FIRE			DUROCHER, ANDREW	2	O-267	0700-1900	DP5	

6. Work Assignments:

- #6 Hold Fire within established Control Lines.
- #7 Hold and Improve Control Lines to mitigate threat of fire escaping.
- #11 Mop up 500' interior to eliminate threat to the fire line.
- #13 Pull Hose Lays.
- #14 Back Haul Excess Trash/Hose/Water.
- #15 Perform Tactical Patrol around structures for the potential of new starts, Mop up 500' around structures to prevent structure damage, and
- #19 Identify and document suppression repair needs to facilitate timely completion of repairs.

7. Special Instructions:

8. Communications

Name	Ch	Function	Rx Freq	Rx Tone	Tx Freq	Tx Tone	Notes
NIFC C2	1	COMMAND	170.4500	123.0 (T2)	168.1000	123.0 (T2)	HAYDEN HILL
CDF T13	6	TACTICAL	151.3775	192.8 (T16)	151.3775	192.8 (T16)	BRANCH I/III
A/G CDF T24	14	TACTICAL	151.3325	192.8 (T16)	151.3325	192.8 (T16)	*** AIR TO GROUND ***
CALCORD	15	MEDICAL	156.0750	156.7 (T6)	156.0750	156.7 (T6)	
GUARD 27	16	EMERGENCY	168.6250		168.6250	110.9 (T1)	EMERGENCY USE ONLY

9. Prepared by: Name: David Newell RESL(T) Signature:

ICS 204 Date/Time: 7/30/2020 2200 Personnel Count: 35

ASSIGNMENT LIST (ICS 204 WF)

CONTROLLED UNCLASSIFIED
INFORMATION/BASIC

1. Incident Name: <p style="text-align: center; font-weight: bold;">GOLD</p>	2. Operational Period: Date From: 07/31/20 Date To: 08/01/20 Time From: 0700 Time To: 0700	3. Branch Division <p style="text-align: center; font-size: 2em; font-weight: bold;">V R/W/T</p>
--	---	--

4. Operations Personnel:		Page 1 of 1
Operations Section Chief: Monty Smith, Jeremi Roesler (T) Branch Director: Shawn Raley(12hr), Robert Szczepanek(12hr) Division/Group Supervisor: Travis Craig	Night Ops: Joshua Bischof Branch Safety: Jason Ralls Air Attack: Skye McGregor	

5. Resources Assigned:	** Resources Below in Bold are 12 Hour **						
Resource Identifier	ALS	LWD	Leader	Personnel	Request #	Hours	Reporting Location
STC MEU 9110C		7/27	CRABTREE, MICHAEL	18 +/-	E-365	0700-1900	DP1
STC MEU 9111C		7/30	CHRISHOLM, CHRIS	18	E-12	0700-1900	DP1
STC TCU 9441C		7/31	FREDRICK, JOHN	18 +/-	E-366	0700-0700	DP1
STG LMU 9222G			ETTER, KEITH	32	C-43	0700-1900	DP1
STG SHU 9244G			FAVALERO, GREGORY A	33 +/-	C-44	0700-0700	DP1
CRW2 C-35 INBOUND			NETTLESHIP, WES	20	C-35	0700-1900	DP1
W/T PVT E-22 - OILAR			HAWKS, TODD	2	E-22	0700-0700	DP1
W/T1 PVT E-284 - NORTHSTAT			PIERCE, DICKSON	2	E-284	0700-0700	DP1
W/T1 PVT E-286 - TOUGH			MARK HAMILTON	2	E-286	0700-0700	DP1
W/T1 PVT E-292 - FORTNER			FORTNER, TRAVIS	2	E-292	0700-0700	DP1
W/T1 PVT E-294 - GENE			HOWARD, TRYSTAN	2	E-294	0700-0700	DP1
W/T2 PVT E-347 - ALAN'S			WHARFF, ALAN	2	E-347	0700-0700	DP1
W/T2 PVT E-354 - WELLS			WELLS, JEFF	2	E-354	0700-0700	DP1
W/T2 PVT E-367 - FIRE			CURRY, KEITH	2	E-367	0700-0700	DP1
FALM PVT O-334 NORTH ZONE			BURG, GARY	2	O-334	0700-1900	DP1

6. Work Assignments:
 #11 Mop up 300' interior to eliminate threat to the fire line.
 #13 Pull Hose Lays.
 #14 Back Haul Excess Trash/Hose/Water.
 #19 Identify and document suppression repair needs to facilitate timely completion of repairs.

7. Special Instructions:

8. Communications							
Name	Ch	Function	Rx Freq	Rx Tone	Tx Freq	Tx Tone	Notes
NIFC C2	1	COMMAND	170.4500	123.0 (T2)	168.1000	123.0 (T2)	HAYDEN HILL
CDF T27	7	TACTICAL	159.3075	192.8 (T16)	159.3075	192.8 (T16)	BRANCH V
A/G CDF T24	14	TACTICAL	151.3325	192.8 (T16)	151.3325	192.8 (T16)	*** AIR TO GROUND ***
CALCORD	15	MEDICAL	156.0750	156.7 (T6)	156.0750	156.7 (T6)	
GUARD 27	16	EMERGENCY	168.6250		168.6250	110.9 (T1)	EMERGENCY USE ONLY

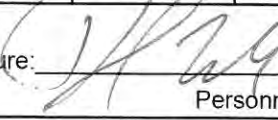
9. Prepared by: Name: David Newell RESL(T)
 Signature: 

ICS 204 Date/Time: 7/30/2020 2200 Personnel Count: 157

ASSIGNMENT LIST (ICS 204 WF)

CONTROLLED UNCLASSIFIED
INFORMATION/BASIC

1. Incident Name: <p style="text-align: center; font-weight: bold;">GOLD</p>	2. Operational Period: Date From: 07/31/20 Date To: 08/01/20 Time From: 0700 Time To: 0700	3. Branch Division Contingency Cal Pines Cont.
--	---	--

4. Operations Personnel: Page 1 of 2

Operations Section Chief: Monty Smith, Jeremi Roesler (T) Branch Director: Keith Swope Division/Group Supervisor: Jaime Hidalgo (T)	Night Ops: Joshua Bischof Branch Safety: Air Attack: Skye McGregor
--	--

5. Resources Assigned:	** Resources Below in Bold are 12 Hour **						
Resource Identifier	ALS	LWD	Leader	Personnel	Request #	Hours	Reporting Location
STC XSO 2350C			PRESCOTT, JASON	20	E-134	0700-1900	CALFIRE Cal Pines Stn
STF XKI 5050F		8/3	JONES, BRANDON	18 +/-	E-50	0700-1900	CALFIRE Cal Pines Stn
DOZ PVT E-271 - ACT			EILTS, JON	1	E-271	0700-1900	CALFIRE Cal Pines Stn
DOZ PVT E-272 - SCHREDER			HALL, CORY	1	E-272	0700-1900	CALFIRE Cal Pines Stn
DOZ PVT E-277 - ERIC			SPRATT, ERIC	1	E-277	0700-1900	CALFIRE Cal Pines Stn
DOZ PVT E-279 - SALINAS			RAMIREZ, AARON	1	E-279	0700-1900	CALFIRE Cal Pines Stn
DOZ PVT E-343 - MILLER			MILLER, HAROLD	1	E-343	0700-1900	CALFIRE Cal Pines Stn
W/T OES 31			BOWERS, JOE	1	E-87	0700-1900	CALFIRE Cal Pines Stn
W/T PVT E-24 - INGRAHAM			INGRAHAM, BRIAN	1	E-24	0700-1900	CALFIRE Cal Pines Stn
W/T PVT E-143 - FORD		8/3	FORD, GARY	1	E-143	0700-1900	CALFIRE Cal Pines Stn
W/T1 PVT E-290 - T & S DVBE			JONES, ROBERT	1	E-290	0700-1900	CALFIRE Cal Pines Stn
EXC PVT E-222 - COLEMAN			COLEMAN, JOE	1	E-222	0700-1900	CALFIRE Cal Pines Stn
MAS PVT E-218 - BUCK TRKNG			LASSEN, STEVE	1	E-218	0700-1900	CALFIRE Cal Pines Stn
MAS PVT E-387 - SUNRISE			WILLIAMS, BRANDON	1	E-387	0700-1900	CALFIRE Cal Pines Stn
FEL PVT E-252 - WARNER			ALLEN, BOBBY	1 +/-	E-252	0700-1900	CALFIRE Cal Pines Stn
SKD PVT E-302 - WARNER			SERAL, JOHN	1 +/-	E-302	0700-1900	CALFIRE Cal Pines Stn
SKG PVT E-256 - BUCK			KENNEMORE, KELLY	1	E-256	0700-1900	CALFIRE Cal Pines Stn
HEQB WILL			WILL, GARY C	1	O-145	0700-1900	CALFIRE Cal Pines Stn

6. Work Assignments:
 Develop and prepare to implement a structure defense plan.
 Construct contingency lines West of the Cal Pines subdivision.

7. Special Instructions:
 All resources 12 hours.

8. Communications

Name	Ch	Function	Rx Freq	Rx Tone	Tx Freq	Tx Tone	Notes
NIFC C2	1	COMMAND	170.4500	123.0 (T2)	168.1000	123.0 (T2)	HAYDEN HILL
CDF T28	8	TACTICAL	151.1825	192.8 (T16)	151.1825	192.8 (T16)	CONTINGENCY BRANCH
A/G CDF T24	14	TACTICAL	151.3325	192.8 (T16)	151.3325	192.8 (T16)	*** AIR TO GROUND ***
CALCORD	15	MEDICAL	156.0750	156.7 (T6)	156.0750	156.7 (T6)	
GUARD 27	16	EMERGENCY	168.6250		168.6250	110.9 (T1)	EMERGENCY USE ONLY

9. Prepared by: Name: David Newell RESL(T) Signature:

ICS 204 Date/Time: 7/30/2020 2200 Personnel Count: 54

ASSIGNMENT LIST (ICS 204 WF)

CONTROLLED UNCLASSIFIED
INFORMATION//BASIC

1. Incident Name: <p style="text-align: center; font-weight: bold;">GOLD</p>	2. Operational Period: Date From: 07/31/20 Date To: 08/01/20 Time From: 0700 Time To: 0700	3. Branch <p style="text-align: center; font-weight: bold;">Supp Repair</p>
--	---	---

4. Operations Personnel: Page 1 of 3

Operations Section Chief: Monty Smith, Jeremi Roesler (T) Branch Director:	Night Ops: Joshua Bischof Branch Safety:
Division/Group Supervisor: Guy Anderson, Shanna Kuempel (T)	Air Attack: Skye McGregor

5. Resources Assigned:		** Resources Below in Bold are 12 Hour **					
Resource Identifier	ALS	LWD	Leader	Personnel	Request #	Hours	Reporting Location
CRW2 C-14 REFOREST		8/5	RINCON, JOSE	20	C-14	0700-1900	ICP
CRW2 C-17 OASIS		8/5	FINCH, DEREK	20	C-17	0700-1900	ICP
CRW2 C-34 INBOUND			KIGER, CHRISTOPHER	20	C-34	0700-1900	ICP
DOZ PVT E-165 - ALGERINE			BURNS, TIM	2	E-165	0700-1900	ICP
DOZ PVT E-166 - NORTHSTATE			NICKELL, CORY	2	E-166	0700-1900	ICP
DOZ PVT E-167 - NORTHSTATE		8/4	RODRIGUE, DANA	2	E-167	0700-1900	ICP
DOZ PVT E-176 - NORTHSTATE		8/4	WYLIE, MITCHELL		E-176	0700-1900	ICP
DOZ PVT E-273 - BACKWOODS			JUNGWIRTH, JERRY	2	E-273	0700-1900	ICP
DOZ PVT E-274 - MATANDY			HARKNESS, MATT	2	E-274	0700-1900	ICP
DOZ PVT E-275 - COTTON			MAZZOTTA, ZAC	2	E-275	0700-1900	ICP
DOZ PVT E-278			NEWSOM, RANDY	2	E-278	0700-1900	ICP
DOZ PVT E-280 - LEPAGE			GREER, MIKE	2	E-280	0700-1900	ICP
DOZ PVT E-281 - PRODUMP			MUCCULIF, TODD	2	E-281	0700-1900	ICP
DOZ PVT E-282 - M. PETERS			WELDON, CODY	2	E-282	0700-1900	ICP
W/T PVT E-145 - HILLTOP		8/4	TRAUMILLER, JUSTIN	2	E-145	0700-1900	ICP
W/T1 PVT E-348 - BOB			FOURBY, SHAWN	2	E-348	0700-1900	ICP
W/T PVT E-350 - WATER DOGS			EPPERSON, JEFF	2	E-350	0700-1900	ICP
W/T PVT E-351 - WATER DOGS			WORSHAM, BRANDON	2	E-351	0700-1900	ICP

6. Work Assignments:
Identify and document suppression repair needs.
Create and implement suppression repair plan.

7. Special Instructions:
All resources 12 hour.

8. Communications

Name	Ch	Function	Rx Freq	Rx Tone	Tx Freq	Tx Tone	Notes
NIFC C2	1	COMMAND	170.4500	123.0 (T2)	168.1000	123.0 (T2)	HAYDEN HILL
CDF T32	10	TACTICAL	151.2425	192.8 (T16)	151.2425	192.8 (T16)	SUPP REPAIR
A/G CDF T24	14	TACTICAL	151.3325	192.8 (T16)	151.3325	192.8 (T16)	*** AIR TO GROUND ***
CALCORD	15	MEDICAL	156.0750	156.7 (T6)	156.0750	156.7 (T6)	
GUARD 27	16	EMERGENCY	168.6250		168.6250	110.9 (T1)	EMERGENCY USE ONLY

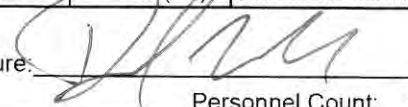
9. Prepared by: Name: David Newell RESL(T) Signature: 

ICS 204 Date/Time: 7/30/2020 2200 Personnel Count: 88

ASSIGNMENT LIST (ICS 204 WF)

CONTROLLED UNCLASSIFIED
INFORMATION//BASIC

1. Incident Name: <p style="text-align: center; font-weight: bold;">GOLD</p>	2. Operational Period: Date From: 07/31/20 Date To: 08/01/20 Time From: 0700 Time To: 0700	3. Branch <p style="text-align: center; font-weight: bold;">Supp Repair</p>
--	---	---

4. Operations Personnel: Page 2 of 3

Operations Section Chief: Monty Smith, Jeremi Roesler (T) Branch Director: Division/Group Supervisor: Guy Anderson, Shanna Kuempel (T)	Night Ops: Joshua Bischof Branch Safety: Air Attack: Skye McGregor
--	--

5. Resources Assigned:		** Resources Below in Bold are 12 Hour **					
Resource Identifier	ALS	LWD	Leader	Personnel	Request #	Hours	Reporting Location
W/T PVT E-352 - USC SUPPLY			MOULTRIE, JAMES	2	E-352	0700-1900	ICP
W/T PVT E-353 - MARIAH			DOOLING, MIKE	2	E-353	0700-1900	ICP
W/T2 PVT E-355 - COTTON			HANSCOM, NIEL	2	E-355	0700-1900	ICP
EXC PVT E-386 - CLAYTON				1	E-386	0700-1900	ICP
EXC PVT E-219 - NORTHSTATE			CARSON, METZ	1	E-219	0700-1900	ICP
EXC PVT E-220 - HOLT LOGGING			HARDIG, PAUL	1	E-220	0700-1900	ICP
EXC PVT E-221 - PETERS INC			PETERS, MIKE	1	E-221	0700-1900	ICP
EXC PVT E-379 - RMB			HELM, JOSH	1	E-379	0700-1900	ICP
EXC PVT E-380			FERRI, LEIF	1	E-380	0700-1900	ICP
GDR PVT E-224 - LAMB			LAMB, CODY	1	E-224	0700-1900	ICP
GDR PVT E-225 - M. PETERS			PETERS, MIKE	1	E-225	0700-1900	ICP
MAS PVT E-223 - WURLITZER			NEURKOVER, TOM	1	E-223	0700-1900	ICP
MAS PVT E-374 - T & S DVBE			LANDALE, JASON	1	E-374	0700-1900	ICP
MAS PVT E-376 - HERTZIG			HERTZIG, JOHN	1	E-376	0700-1900	ICP
MAS PVT E-381 CLAYTON			CLAYTON, GRAHAM	1	E-381	0700-1900	ICP
FALM O-265 - LONE PINE			RANDY	2	O-265	0700-1900	ICP
FALM PVT O-266 - MOD SAW			STACHER, NICK	2	O-266	0700-1900	ICP
FALM PVT O-332 BUCK MASON			MASON, JEREMY	2	O-332	0700-1900	ICP

6. Work Assignments:
Identify and document suppression repair needs.
Create and implement suppression repair plan.

7. Special Instructions:
All resources 12 hour.

8. Communications

Name	Ch	Function	Rx Freq	Rx Tone	Tx Freq	Tx Tone	Notes
NIFC C2	1	COMMAND	170.4500	123.0 (T2)	168.1000	123.0 (T2)	HAYDEN HILL
CDF T32	10	TACTICAL	151.2425	192.8 (T16)	151.2425	192.8 (T16)	SUPP REPAIR
A/G CDF T24	14	TACTICAL	151.3325	192.8 (T16)	151.3325	192.8 (T16)	*** AIR TO GROUND ***
CALCORD	15	MEDICAL	156.0750	156.7 (T6)	156.0750	156.7 (T6)	
GUARD 27	16	EMERGENCY	168.6250		168.6250	110.9 (T1)	EMERGENCY USE ONLY

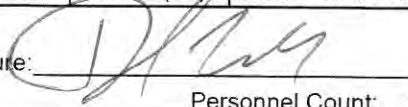
9. Prepared by: Name: David Newell RESL(T) Signature: 

ICS 204 Date/Time: 7/30/2020 2200 Personnel Count: 24



SAFETY MESSAGE

GOLD



20-CA-LMU-0003917 JULY 31, 2020 0700-0700

DANGERS OF BURNING TIME

Extended Burning Creates Life and Injury Hazards

Watch Out

- Avoid trees that have been burning for long periods of time
- Power poles within and around the fire perimeter

Mitigation

- Flag these trees and communicate the dangers of fall and snags
- Stump holes are difficult to identify, use your hand tool to feel for ground depth

HEAVY EQUIPMENT

Suppression Repair has been Assigned to Multiple Divisions

Watch Out

- Operators may have limited visibility, maintain appropriate working distance
- Steel tracks can cause sparks when they come in contact with rocks and boulders

Mitigation

- Make sure that you have eye contact with operator before you approach
- Have an engine or watertender work behind suppression repair equipment

DEMOB

PREVENT ACCIDENTS AND INCIDENTS DURING DEMOBILIZATION

Watch Out

- Vehicles will be moving in tight areas around Ground Support personnel
- There will be an increase in backing and maneuvering of vehicles in tight spots

Mitigation

- Provide back-up and spotter personnel - more than one may be required
- Drive cautiously / courteous in and around ICP and demob pedestrian traffic

COVID-19

REDUCE THE EXPOSURE AND SPREAD BY:

- Wearing a face covering when you're less than 6 feet from others
- Washing your hands frequently, for at least 20-seconds at a time
- ONLY 3 people seated and spaced per table in the dining area

215a



BILL MURPHY *[Signature]*

CAL FIRE IMT 4 SAFETY

S
A
F
E
T
Y

S
A
F
E
T
Y

S
A
F
E
T
Y

E
V
E
R
Y
O
N
E
S
R
E
S
P
O
N
S
I
B
I
L
I
T
Y

ICS 205 - INCIDENT RADIO COMMUNICATIONS PLAN

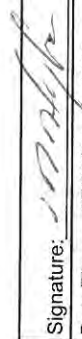
1. Incident Name: GOLD GUARD 27 BANK A		2. Date/Time Prepared Date: 07/30/2020 Time: 1930		3. Operational Period: Date From: 07/31/20 Time From: 0700		Date To: 08/01/20 Time To: 0700		
4. Communications								
Ch#	Function	Name	Assigned To	Rx Freq	Rx Tone	Tx Freq	Tx Tone	Notes
1	COMMAND	NIFC C2	ALL DIVS	170.4500	123.0 (T2)	168.1000	123.0 (T2)	HAYDEN HILL
2	COMMAND	NIFC C8	ALL DIVS	169.5375	123.0 (T2)	164.7125	123.0 (T2)	LIKELY MTN
3	COMMAND	NIFC C9	ALL DIVS	170.0125	123.0 (T2)	165.2500	123.0 (T2)	MANZANITA LO
4	COMMAND	NIFC C23	ALL DIVS	172.1375	123.0 (T2)	166.9375	123.0 (T2)	WIDOW
5	COMMAND	NIFC C24	ALL DIVS	170.0500	123.0 (T2)	163.1500	123.0 (T2)	COYOTE PEAK
6	TACTICAL	CDF T13	DIV. B/D/E/F/G/O	151.3775	192.8 (T16)	151.3775	192.8 (T16)	BRANCH I/III
7	TACTICAL	CDF T27	DIV R/W/T	159.3075	192.8 (T16)	159.3075	192.8 (T16)	BRANCH V
8	TACTICAL	CDF T28	CAL PINE	151.1825	192.8 (T16)	151.1825	192.8 (T16)	CONTINGENCY BRANCH
9	TACTICAL	VTAC 12	EAST CONT	154.4525	156.7 (T6)	154.4525	156.7 (T6)	CONTINGENCY BRANCH
10								
11								
12								
13								
14	TACTICAL	A/G CDF T24	ALL DIVS	151.3325	192.8 (T16)	151.3325	192.8 (T16)	*** AIR TO GROUND ***
15	MEDICAL	CALCORD	ALL DIVS	156.0750	156.7 (T6)	156.0750	156.7 (T6)	
16	EMERGENCY	GUARD 27	EMERGENCY	168.6250		168.6250	110.9 (T1)	EMERGENCY USE ONLY
17								
18								
19								
20	EMERGENCY	GUARD 27	EMERGENCY	168.6250		168.6250	110.9 (T1)	EMERGENCY USE ONLY
5. Special Instructions								
CURRENT CLONE FOR JULY 31, 2020 "GUARD 27"								
6. Prepared by (Communications Unit Leader): Name: MIKE HEYFRON - COM1				Signature: 				
ICS 205 - CONTROLLED UNCLASSIFIED INFORMATION/BASIC				Date/Time: 07/30/20 1930				

ICS 205 - INCIDENT RADIO COMMUNICATIONS PLAN

1. Incident Name: GOLD
GUARD 27 BANK B

2. Date/Time Prepared Date: 07/30/2020 Time: 1930
3. Operational Period: Date From: 07/31/20 Date To: 08/01/20
 Time From: 0700 Time To: 0700

4. Communications		Ch#	Function	Name	Assigned To	Rx Freq	Rx Tone	Tx Freq	Tx Tone	Notes
1	COMMAND		NIFC C2	ALL DIVS	170.4500	123.0 (T2)	168.1000	123.0 (T2)	123.0 (T2)	HAYDEN HILL
2	COMMAND		NIFC C8	ALL DIVS	169.5375	123.0 (T2)	164.7125	123.0 (T2)	123.0 (T2)	LIKELY MTN
3	COMMAND		NIFC C9	ALL DIVS	170.0125	123.0 (T2)	165.2500	123.0 (T2)	123.0 (T2)	MANZANITA LO
4	COMMAND		NIFC C23	ALL DIVS	172.1375	123.0 (T2)	166.9375	123.0 (T2)	123.0 (T2)	WIDOW MTN
5	COMMAND		NIFC C24	ALL DIVS	170.0500	123.0 (T2)	163.1500	123.0 (T2)	123.0 (T2)	COYOTE PEAK
6	TACTICAL		VTAC11	Bat 3 IA	151.1375	156.7 (T6)	151.1375	156.7 (T6)	156.7 (T6)	BRANCH VII
7										
8										
9	TACTICAL		VTAC 13	MORNING BRIEFING	158.7375	156.7 (T6)	158.7375	156.7 (T6)	156.7 (T6)	
10	TACTICAL		CDF T32	SUPP REPAIR	151.2425	192.8 (T16)	151.2425	192.8 (T16)	192.8 (T16)	SUPP REPAIR
11										
12										
13										
14	TACTICAL		A/G CDF T24	ALL DIVS	151.3325	192.8 (T16)	151.3325	192.8 (T16)	192.8 (T16)	*** AIR TO GROUND***
15	MEDICAL		CALCORD	ALL DIVS	156.0750	156.7 (T6)	156.0750	156.7 (T6)	156.7 (T6)	
16	EMERGENCY		GUARD 27	EMERGENCY	168.6250		168.6250	110.9 (T1)	110.9 (T1)	EMERGENCY USE ONLY
17										
18										
19										
20	EMERGENCY		GUARD 27	EMERGENCY	168.6250		168.6250	110.9 (T1)	110.9 (T1)	EMERGENCY USE ONLY

5. Special Instructions
 CURRENT CLONE FOR JULY 31, 2020 "GUARD 27"

6. Prepared by (Communications Unit Leader): Name: MIKE HEYFRON - COML
 Signature: *Mike Heyfron*
 Date/Time: 07/30/20 1930
NIMS IAP

ICS 205 - INCIDENT RADIO COMMUNICATIONS PLAN

1. Incident Name: GOLD GUARD 27 BANK C		2. Date/Time Prepared Date: 07/30/2020 Time: 19:30		3. Operational Period: Date From: 07/31/20 Time From: 0700		Date To: 08/01/20 Time To: 0700		
4. Communications								
Ch#	Function	Name	Assigned To	Rx Freq	Rx Tone	Tx Freq	Tx Tone	Notes
1	COMMAND	LMU LOCAL	IA	151.2500	123.0 (T2)	159.4050	156.7 (T6)	HAPPY CAMP
2	COMMAND	GDF C10	IA	151.1900	103.5 (T8)	159.2250	146.2 (T5)	BIG VALLEY
3	COMMAND	LNF FIRE	IA	173.1875		164.8000	123.0 (T2)	WIDOW MTN
4	COMMAND	LNF ADMIN	IA	171.4750		164.9125	123.0 (T2)	WIDOW MTN
5	COMMAND	MDF FIRE	IA	170.7375		164.9875	103.5 (T8)	WIDOW MTN
6	COMMAND	MDF ADMIN	IA	173.7875		162.4875	103.5 (T8)	WIDOW MTN
7	COMMAND	MDF SERVICE	IA	169.9500		164.1000	103.5 (T8)	WIDOW MTN
8	COMMAND	BLM NOD EF	IA	171.6250		164.2500	100.0 (T9)	HANEY
9	TACTICAL	BLM SOA	IA	168.3000		168.3000		
10	TACTICAL	CDF T9	IA	151.3850	192.8 (T16)	151.3850	192.8 (T16)	
11	TACTICAL	CDF T10	IA	151.4000	192.8 (T16)	151.4000	192.8 (T16)	
12	TACTICAL	BLM SOA 2	IA	169.4000		169.4000		
13	TACTICAL	AG-43	IA	167.6000		167.6000		
14	TACTICAL	CDF A/G 2	IA	159.2625	192.8 (T16)	159.2625	192.8 (T16)	
15	TACTICAL	CALCORD	IA	156.0750	156.7 (T6)	156.0750	156.7 (T16)	
16	EMERGENCY	GUARD27	EMERGENCY	168.6250		168.6250	110.9 (T1)	EMERGENCY USE ONLY
17								
18								
19								
20								
5. Special Instructions								
Current Clone for JULY 31, 2020 "GUARD 27" - Com Van contact 707-327-6529								
Prepared by (Communications Unit Leader): Name Mike Heyfron-COML						Signature: <i>Mike</i>		
ICS 205 - CONTROLLED UNCLASSIFIED INFORMATION/BASIC						Date/Time: 07/30/2020 19:30		

COMS Map
 Gold Incident
 CA-LMU-003917
 July 31, 2020



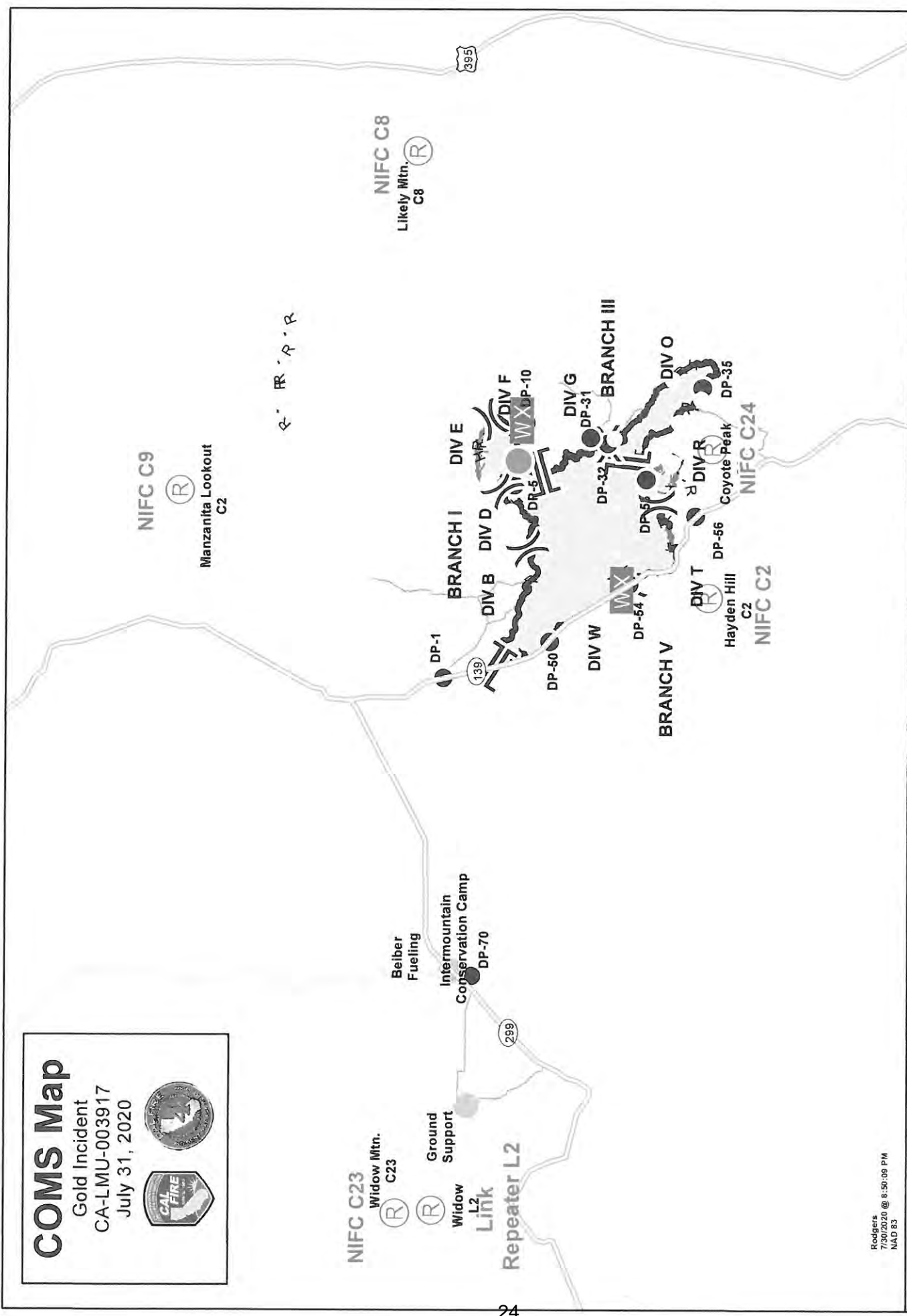

0 3.5 7 14 Miles
 0 11,000 22,000 33,000 66,000 Feet

Rodgers
 7/30/2020 @ 6:50:09 PM
 NAD 83

- Incident Command Post
- Staging Area
- Drop Point
- Water Source
- Helibase
- Helispot
- Spot Fire
- Other
- Dip Site
- Uncontrolled Fire Edge
- Completed Dozer Line
- Completed Line
- Proposed Dozer Line

MEDICAL PLAN ICS 206	INCIDENT NAME	DATE & TIME PREPARED	OPERATIONAL PERIOD
	GOLD	7/30/2020 1700HRS	7/31/20-8/01/20 0700-0700HRS

MEDICAL AID STATIONS			
NAME	LOCATION	CONTACT NUMBER	SERVICE LEVEL
CAL-MAT	Incident Base	916-622-3371	RN/MD
MERT	Incident Base	916-622-3371	RN/MD

TRANSPORTATION (indicate air or ground)			
NAME	LOCATION	CONTACT NUMBER	SERVICE LEVEL
Semsa Ground Ambulance	Susanville, CA.	530-257-5575	ALS
Semsa Air Ambulance	Susanville & Adin CA	530-257-5575	RN
Guard Helicopter 841 ** (24HR Hoist)**	Fall River Helibase	925-325-4158	ALS

INCIDENT AMBULANCES		
Mountain Medics Ambulance	DP5	4x4 ALS Fireline Qualified Ambulance

HOSPITALS							
NAME	ADDRESS	PHONE #	TRAVEL TIME- minutes		Trauma Center	Burn Center	Helipad
			AIR	GROUND			
Banner Lassen Hospital	1800 Spring Ridge Rd Susanville, CA	530-252-2238	22	55	No	<input type="checkbox"/> No	<input checked="" type="checkbox"/> Yes
Mercy Medical Center	2175 Rosaline Ave. Redding, CA.	530-225-7201	35	120	Level 2	<input type="checkbox"/> No	<input checked="" type="checkbox"/> Yes
U.C Davis Medical Center	2315 Stockton Blvd. Sacramento, CA.	916-734-3790	70	275	Level 1	<input checked="" type="checkbox"/> Yes	<input checked="" type="checkbox"/> Yes

MEDICAL EMERGENCY PROCEDURES

LINE EMERGENCY:
 Crew Supervisor will contact Division Supervisor with patient complaint/condition and location.
 - Division Group Supervisor Contacts:
 1. Closest EMS resource
 2. Communications Unit
 - Communications Unit Contacts:
 1. Ground or Air Ambulance as requested.
 2. Medical Unit (916) 622-3371
 3. Safety
 4. Operations
 - Division Supervisor or designee will serve as point of contact and run medical emergency on assigned channel.
 1. A pre-assigned tactical frequency (CALCORD) should be used for IWI and only for duration of the emergency.
 - Communications Unit will clear the Command channel for emergency traffic as needed for duration of the need.

CAMP EMERGENCY:
 Contact Communications on CALCORD or @ 707-890-6317 with patient complaint/condition and location. Communications will respond appropriate medical response.
 - Communications contacts:
 1. Medical Unit
 2. Safety
 3. Logistics
 4. Operations
 5. Crew Supervisor
 6. Comp/Claims

INCIDENT REPORTING PROCEDURES

CHIEF COMPLAINT _____
 LOCATION OF PATIENT _____
 POINT OF CONTACT _____
 TRANSPORTATION REQUESTED BY: AIR ___ GROUND ___
 POINT OF PICKUP _____
 LAT _____ LONG _____
 PATIENT UNIT ID _____
 IS A LINE MEDIC WITH THE PATIENT: YES ___ NO ___
 AGE _____
 SEX: MALE ___ FEMALE ___
 ALL EMERGENCIES---Secure the area and identify witnesses for later investigation. Keep an accurate log of events.

HOSPITAL	LAT	LONG
BANNER LASSEN	40 26.27	120 37.67
MERCY MEDICAL	41 19.11	122 19.20
U.C DAVIS	38 33.28	121 27.35

PREPARED BY: (Medical Unit Leader) Darin Nelson Signature: 

APPROVED BY: (Safety Officer) Doug Ferro Signature: 



INFORMATION

(530)505-1165

Please scan the QR Below for CAL FIRE's Social Media Policy 0691.

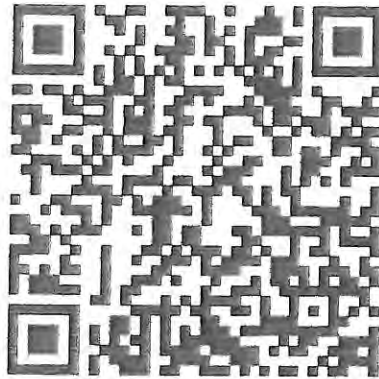

INCIDENT MAIL

The PIO Trailer will receive mail/packages shipped to the Incident. Please ensure all mail addressed to the incident follows the format below:

**(YOUR NAME, YOUR ORDER NUMBER)
C/O GOLD INCIDENT BASE CAMP
PUBLIC INFORMATION TRAILER
INTER MOUNTAIN FAIR
44218 A ST., McARTHUR, CA 96056**

LOST AND FOUND

Any items that are found, please bring them to the PIO Trailer located at the entrance to Base Camp and leave them with PIO staff, please leave your name and contact information and description of items lost so we can attempt to reunite you with your items.



DMOB

GOLD INCIDENT
CA – LMU – 003917

- Resources must check-in prior to the Demobilization process.
- In order to be deemed excess, supervisors must submit an ICS 213 to the Resources Unit.
- Resources report to the Demobilization Unit at the times posted on the tentative DMOB list, which is posted around the Incident Base and to the Box account.
- Prior to reporting to DMOB, please return all supplies and equipment.
- Resources will get signatures from the following units:
 - Ground Support (Vehicle Inspection)
All rental vehicles MUST be inspected
 - Training (If they have a trainee)
 - Documentation
 - Time
 - DMOB
- The following will be done by radio at DMOB
 - Motels
 - Supply
 - Communications

Gold Incident
Demobilization Plan
CA-LMU-003917
July 20th, 2020

Supervisory personnel are to identify resources excess to the needs of the incident at the earliest opportunity. If possible, this should be done within 36 hours in advance of a proposed release by filling out a General Message Form (ICS 213) or Declaration of Excess Resource Sheet. Please include name, request number, date, ETD, ETA, and if available for reassignment. By definition, surplus personnel are available for release if they have met the 2:1 work rest requirements, have rested for a minimum of 8 hours.

Section Chiefs will approve all excess resource lists and the lists will be forwarded to the Resources Unit for processing. Operational resource excess lists shall be prepared by the Planning Section and approved by the Planning Section Chief.

The release priorities are:

- Local Government
- OES
- Hired Equipment
- Cooperating Agencies
- Federal Resources
- CAL FIRE Resources

The needs of the incident and off-incident issues may necessitate the modification of these priorities in certain cases.

Information concerning surplus resources will be forwarded to the Redding Expanded Dispatch by the Demobilization Unit (with ECC Support Team at incident). This information will include the resource name, request number, ETD, and ETA. Additionally, the availability of the resource for a new assignment will be provided.

All government equipment and rental vehicles must be safety inspected prior to release. Safety inspections shall be coordinated with the Ground Support Unit Leader. All deficiencies will be corrected prior to departure for home unless agency head signs a waiver of inspection.

Surplus resources lists will be posted within the ICP and at the Demobilization Unit with a schedule for resources to pick up the checkout form (ICS-221) at the Demobilization Unit and begin the checkout process. Finance will be the final stop prior to returning to the Demobilization Unit. All resources must complete the demobilization process. Once the ICS-221 has been completed and returned to the Demobilization Unit, the resource will be released from the incident to home, re-assigned to another incident, or held as directed by Northern Region Operations Center (North-Ops).

All Resources will meet any agency-specific and/or DMV rest requirements before demobilizing from the incident. The operator must be rested prior to driving. A resource encountering a delay enroute will contact the appropriate home unit or incident.

APPROVED:

Dave Russell Incident Commander

Doug Fern Safety

Bill Weiser Operations Section Chief

Mara Xavier Finance Section Chief

Matt Reich Deputy Logistics Section Chief

Katie Osborn Expanded Dispatch Supervisor

Chris Burch Planning Section Chief

Chris Lynch Demobilization Unit Leader

CAL FIRE INCIDENT MANAGEMENT TEAM WATER USAGE PLAN

California Drought Emergency

The following shall be considered and implemented by all fire resources as a means to provide maximum efficiencies when utilizing water resources, while minimizing the impacts to private and public water supplies. Accountability shall be maintained for all water supplies that are utilized and care should be applied to ensure proper replacement and/or reimbursement to the supplier/ owner.

Fireline personnel- (During mop up operations)

- Use of Pencil Hose and Garden Nozzles with Shut-Offs.
- Use of Back pumps.
- Dry Mop-up and consolidation of heavy fuels to areas where they can burn out safely
- Locate/ Relocate Firelines to lighter fuels or natural barriers when safe.
- Set up and use portable tanks in anticipation of longer transport times for Water Tenders.
- Use of foams, gels and other water enhancers.
- Evaluate need to mop up in excess of 200 feet from fireline

Road Maintenance and Repair-

- Monitor and water roads only when and where needed.
- Water when most effective (evening and nights).
- Use chemical treatments when available (Magchloride, Omni bind ect).
- Consider use of tertiary or treated water (sp)

Aviation Operations-

- Use of Gels, Foams and Retardants. Set up portable plants.
- Consider Blivits and Pencil hose for interior mop up operations as opposed to numerous bucket drops.
- Establish and use pre-use agreements for existing and known water sources.
- Use large watershed dip sites when able. Minimize use of small, static ponds and lakes.
- Maintain accountability of water used and locations of dip sites.
- Evaluate need for interior bucket drops

Private Water Supplies-

- Notify property owner as early as possible.
- Minimize usage and develop alternative water supplies when and where appropriate.
- Track usage (meter, 214 form) and develop a plan to replace water.
- Make arrangements for reimbursement and damage claims if needed.

Public/ Municipal Water Supplies-

- Notify Agency as soon as possible and request a representative to the incident.
- Identify fill areas and request metering devices. Place on incident map.
- Use alternative or reclaimed water sources when available. Place on incident map.
- Make arrangements for reimbursement and damage claims if needed.

Management and Supervision-

- Use leaders intent and establish Water Conservation as an Management Objective.
- Consider complexity of water use on incidents. Establish a Water Supply Group Supervisor to coordinate additional resources to support the incident needs.
- Complete the Water Usage Report daily and turn in to Finance
- Review this check list and brief daily.

TRAINING SPECIALIST MESSAGE

A Training Specialist is available for trainees on the incident.

All State, Federal and local government agency Trainees working on Position Task Books will need to register with the Incident Training Specialist in order to receive proper credit for your assignment.

The TNSP is located in the building behind Safety.

Dennis Martin

Training Specialist

(707) 479-8421



Register using the QR Code



CAL-FIRE INCIDENT MANAGEMENT TEAM IV



24HR LINE RESOURCE - 2 OPERATOR

EMERGENCY SHIFT TICKET and EVALUATION FORM
The responsible Government Officer will complete this form each shift.

Contractor Name THE BEST DOZERS LLC	Operator #1 FIRST & LAST	Operator #2 FIRST & LAST
Incident or Project Name MISSION	Incident Number CA-MMU-018115	Request Number E-444
Agreement Number MMU-0000015953	Equipment Model / Type TRANSPORT 18 WHEEL	License Number 12345A1
Equipment Make 1999 PETERBILT 379	Equipment Use COMPLETE VIN#	Equipment Status <input checked="" type="checkbox"/> Under Agreement
Operator Furnished By: <input checked="" type="checkbox"/> Contractor <input type="checkbox"/> Government	Operating Supplies Furnished By: <input checked="" type="checkbox"/> Contractor <input type="checkbox"/> Government	Remarks/Comments**
Date Mo / Day	Start	Stop
9/5	0701	2400
9/6	0001	0700
Vendor Rating		
Poor*	Avg.	Good
Met Performance Expectations	Vendor Rating	
Equipment in Safe Working Condition	VENDOR RATING MUST BE DONE	
Operator Skill Level	Operator Signature <i>Jahn Smith</i>	
Operates Safely	Date 9/6/17	
Operator's Cooperation Level	Time 0700	
Overall Performance	CAL FIRE 297 (Rev 3-2011)	

* NOTE: any rating of POOR requires an explanation in Comment Section.
** Final evaluation or for more documentation, use a CALFIRE Form 230 or equivalent.

24HR / 12HR TRANSITION SHIFT TICKET

EMERGENCY SHIFT TICKET and EVALUATION FORM
The responsible Government Officer will complete this form each shift.

Contractor Name THE BEST DOZERS LLC	Operator #1 FIRST & LAST	Operator #2 FIRST & LAST
Incident or Project Name MISSION	Incident Number CA-MMU-018115	Request Number E-444
Agreement Number MMU-0000015953	Equipment Model / Type TRANSPORT 18 WHEEL	License Number 12345A1
Equipment Make 1999 PETERBILT 379	Equipment Use COMPLETE VIN#	Equipment Status <input checked="" type="checkbox"/> Under Agreement
Operator Furnished By: <input checked="" type="checkbox"/> Contractor <input type="checkbox"/> Government	Operating Supplies Furnished By: <input checked="" type="checkbox"/> Contractor <input type="checkbox"/> Government	Remarks/Comments**
Date Mo / Day	Start	Stop
9/6	0701	1900
9/6	1901	2400
Vendor Rating		
Poor*	Avg.	Good
Met Performance Expectations	Vendor Rating	
Equipment in Safe Working Condition	VENDOR RATING MUST BE DONE	
Operator Skill Level	Operator Signature <i>Jahn Smith</i>	
Operates Safely	Date 9/5/17	
Operator's Cooperation Level	Time 1900	
Overall Performance	CAL FIRE 297 (Rev 3-2011)	

* NOTE: any rating of POOR requires an explanation in Comment Section.
** Final evaluation or for more documentation, use a CALFIRE Form 230 or equivalent.

12HR LINE RESOURCE - 1 OPERATOR

EMERGENCY SHIFT TICKET and EVALUATION FORM
The responsible Government Officer will complete this form each shift.

Contractor Name THE BEST DOZERS LLC	Operator #1 FIRST & LAST	Operator #2 FIRST & LAST
Incident or Project Name MISSION	Incident Number CA-MMU-018115	Request Number E-555
Agreement Number MMU-0000015955	Equipment Model / Type 2004 CAT	License Number COMPLETE VIN#
Equipment Make 2004 CAT	Equipment Use COMPLETE VIN#	Equipment Status <input checked="" type="checkbox"/> Under Agreement
Operator Furnished By: <input checked="" type="checkbox"/> Contractor <input type="checkbox"/> Government	Operating Supplies Furnished By: <input checked="" type="checkbox"/> Contractor <input type="checkbox"/> Government	Remarks/Comments**
Date Mo / Day	Start	Stop
9/7	0001	0700
9/7	0701	1900
9/7	1901	2400
Vendor Rating		
Poor*	Avg.	Good
Met Performance Expectations	Vendor Rating	
Equipment in Safe Working Condition	VENDOR RATING MUST BE DONE	
Operator Skill Level	Operator Signature <i>Jahn Smith</i>	
Operates Safely	Date 9/5/17	
Operator's Cooperation Level	Time 1900	
Overall Performance	CAL FIRE 297 (Rev 3-2011)	

* NOTE: any rating of POOR requires an explanation in Comment Section.
** Final evaluation or for more documentation, use a CALFIRE Form 230 or equivalent.

24HR IN CAMP RESOURCE

EMERGENCY SHIFT TICKET and EVALUATION FORM
The responsible Government Officer will complete this form each shift.



Contractor Name THE BEST CAMP LLC	Operator #1 FIRST & LAST	Operator #2 FIRST & LAST
Incident or Project Name MISSION	Incident Number CA-MMU-018115	Request Number E-333
Agreement Number MMU-0000015950	Equipment Model / Type WESTERN SHELTER 19X35	License Number TENT
Equipment Make TENT	Equipment Use TENT	Equipment Status <input checked="" type="checkbox"/> Under Agreement
Operator Furnished By: <input checked="" type="checkbox"/> Contractor <input type="checkbox"/> Government	Operating Supplies Furnished By: <input checked="" type="checkbox"/> Contractor <input type="checkbox"/> Government	Remarks/Comments**
Date Mo / Day	Start	Stop
9/2	0001	2400
9/2	0001	2400
Vendor Rating		
Poor*	Avg.	Good
Met Performance Expectations	Vendor Rating	
Equipment in Safe Working Condition	VENDOR RATING MUST BE DONE	
Operator Skill Level	Operator Signature <i>Jahn Smith</i>	
Operates Safely	Date 9/5/17	
Operator's Cooperation Level	Time 1900	
Overall Performance	CAL FIRE 297 (Rev 3-2011)	

* NOTE: any rating of POOR requires an explanation in Comment Section.
** Final evaluation or for more documentation, use a CALFIRE Form 230 or equivalent.

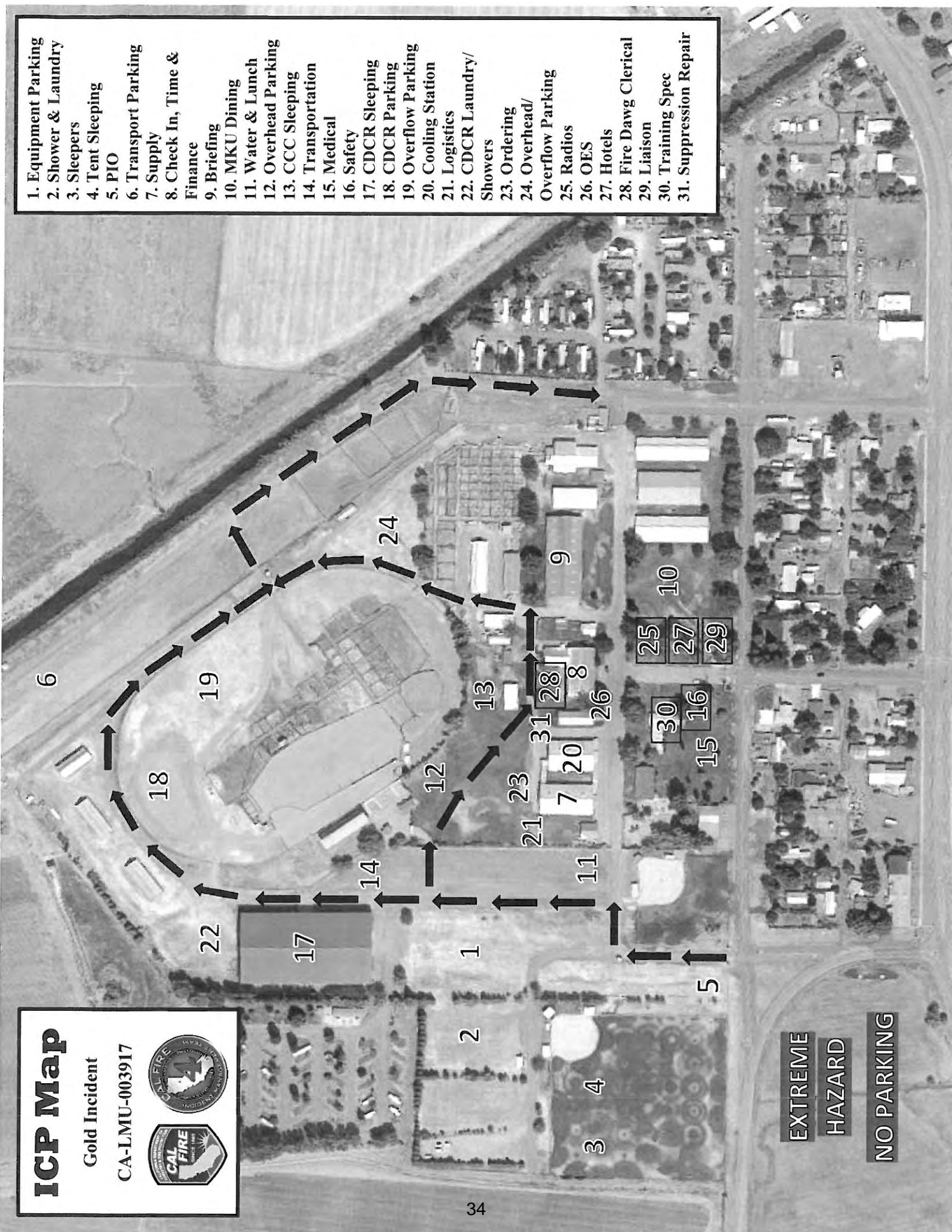
1. Equipment Parking
2. Shower & Laundry
3. Sleepers
4. Tent Sleeping
5. PIO
6. Transport Parking
7. Supply
8. Check In, Time & Finance
9. Briefing
10. MKU Dining
11. Water & Lunch
12. Overhead Parking
13. CCC Sleeping
14. Transportation
15. Medical
16. Safety
17. CDCR Sleeping
18. CDCR Parking
19. Overflow Parking
20. Cooling Station
21. Logistics
22. CDCR Laundry/Showers
23. Ordering
24. Overhead/Overflow Parking
25. Radios
26. OES
27. Hotels
28. Fire Dawg Clerical
29. Liaison
30. Training Spec
31. Suppression Repair



ICP Map
 Gold Incident
 CA-LMU-003917

**EXTREME
 HAZARD
 NO PARKING**

Travel Map

Gold Incident
CA-LMU-003917

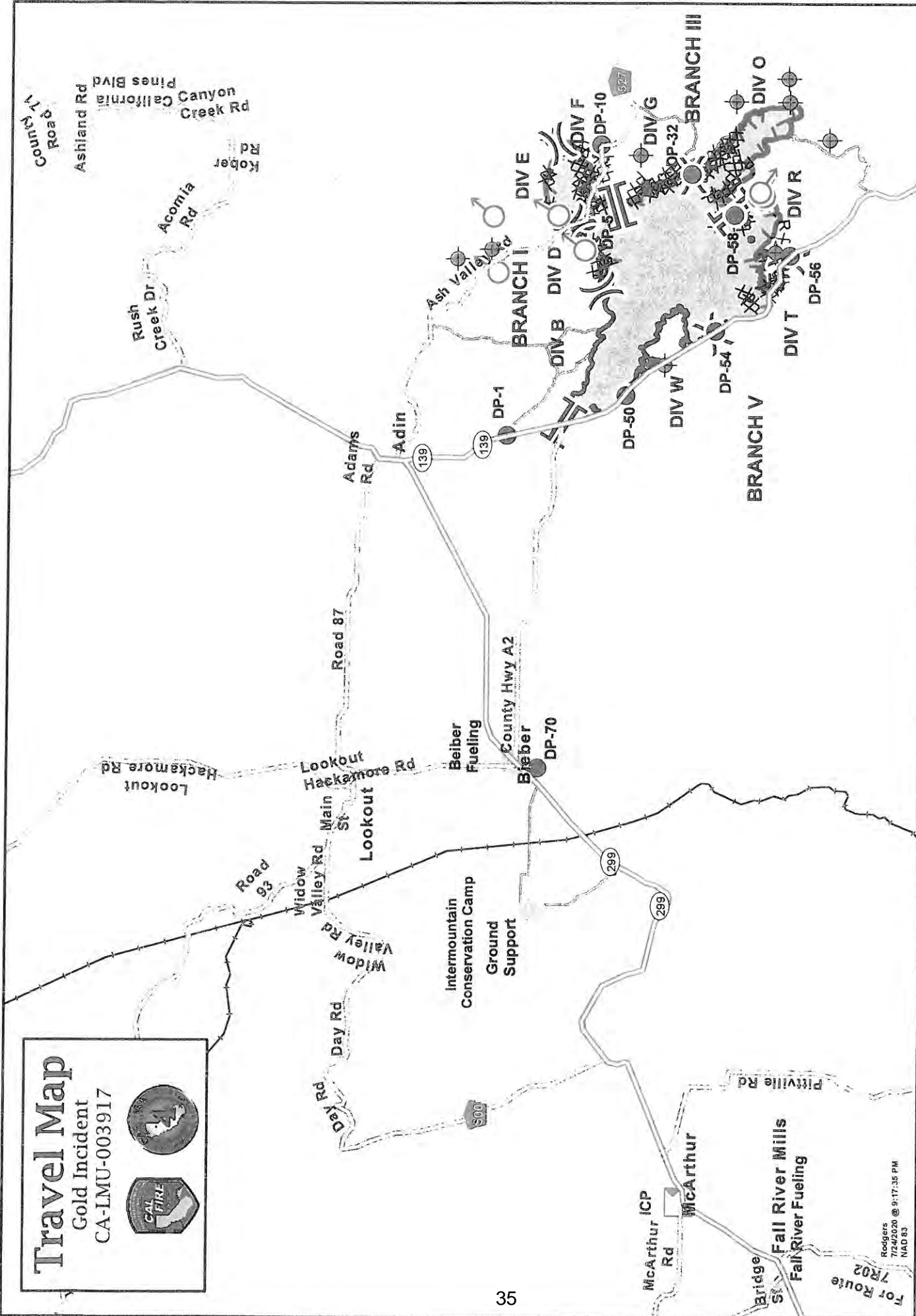

0 3 6 12 Miles
0 10,000 20,000 30,000 60,000 Feet

For Route 7R02

Rodgers
7/24/2020 @ 9:17:35 PM
NAD 83

- Incident Command Post
- Staging Area
- Drop Point
- Water Source
- Helibase
- Helispot
- Spot Fire
- Other
- Dip Site
- Uncontrolled Fire Edge
- Completed Dozer Line
- Completed Line
- Proposed Dozer Line
- Hand Line

Intermountain Ground Support Repair Shop Map

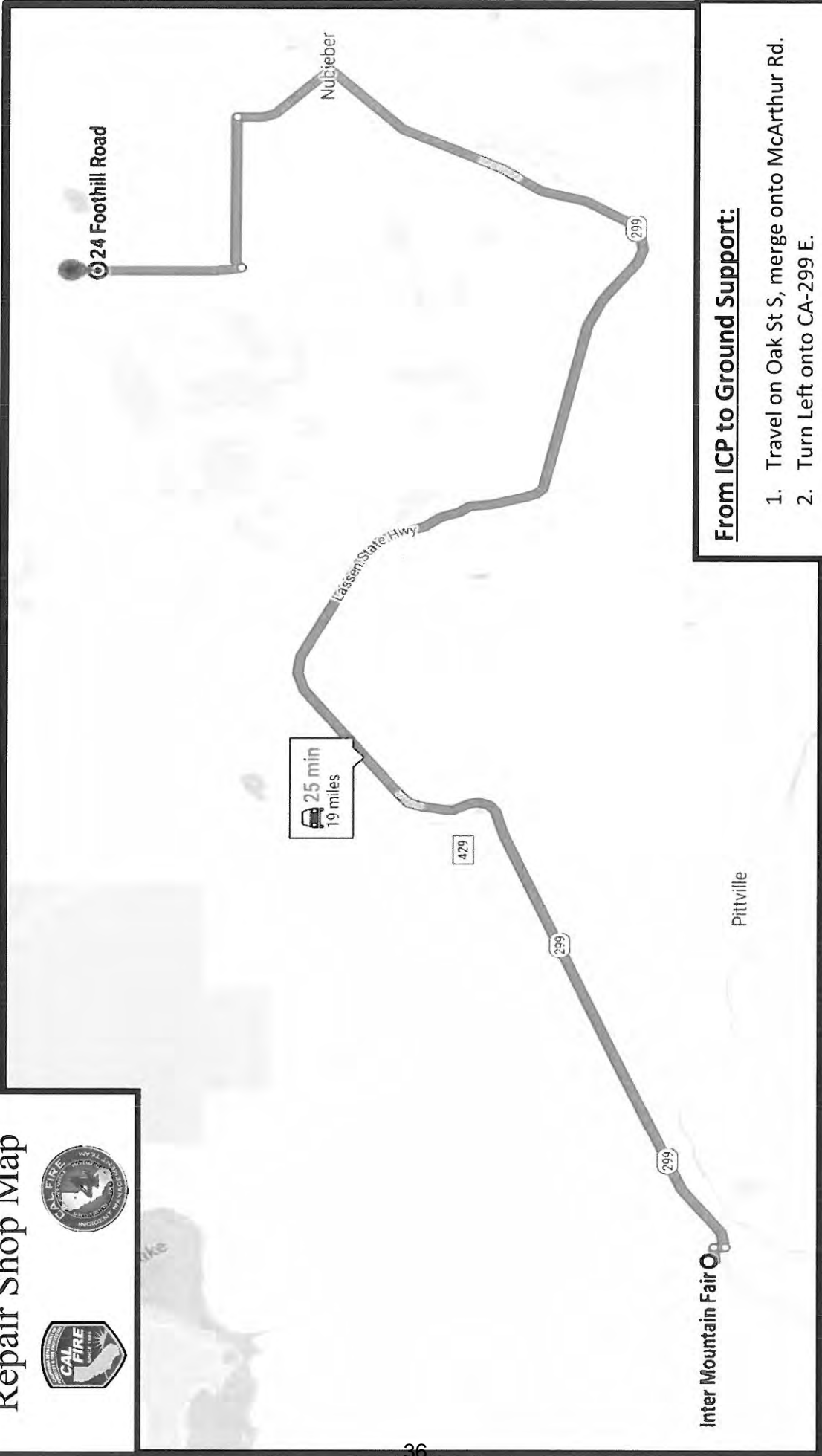

From ICP to Ground Support:

1. Travel on Oak St S, merge onto McArthur Rd.
2. Turn Left onto CA-299 E.
3. Turn left onto Kramer Rd
4. 1 mile Turn Left
5. 1 ½ miles turn left onto Foothill Rd

Fuel Location Map Fall River



From ICP to Fall River Fueling:

1. Travel on Oak St S, merge onto McArthur Rd.
2. Turn right onto CA-299 E.
3. Turn right onto Glenburn Rd.
4. Turn right into Fall River Fueling, 24665 Glenburn Rd.

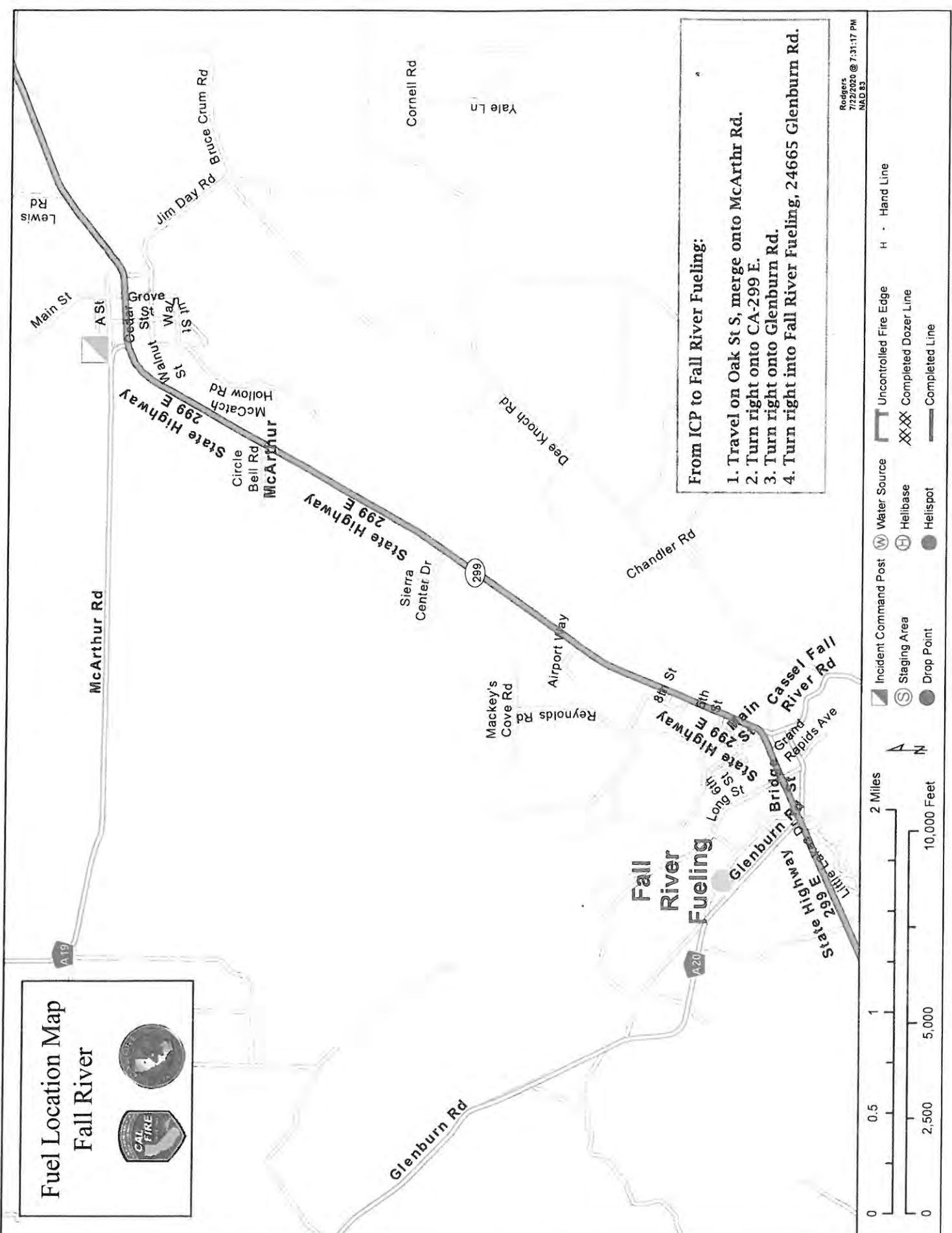

Rodgers
7/22/2025 @ 7:31:17 PM
NAD 83

2 Miles
10,000 Feet

0 0.5 1 2 Miles
0 2,500 5,000 10,000 Feet

Incident Command Post
 Water Source
 Helibase
 Helispot
 Staging Area
 Drop Point
 Uncontrolled Fire Edge
 Completed Dozer Line
 Completed Line
 Hand Line

Fuel Location Map

DP 1



LOOKOUT

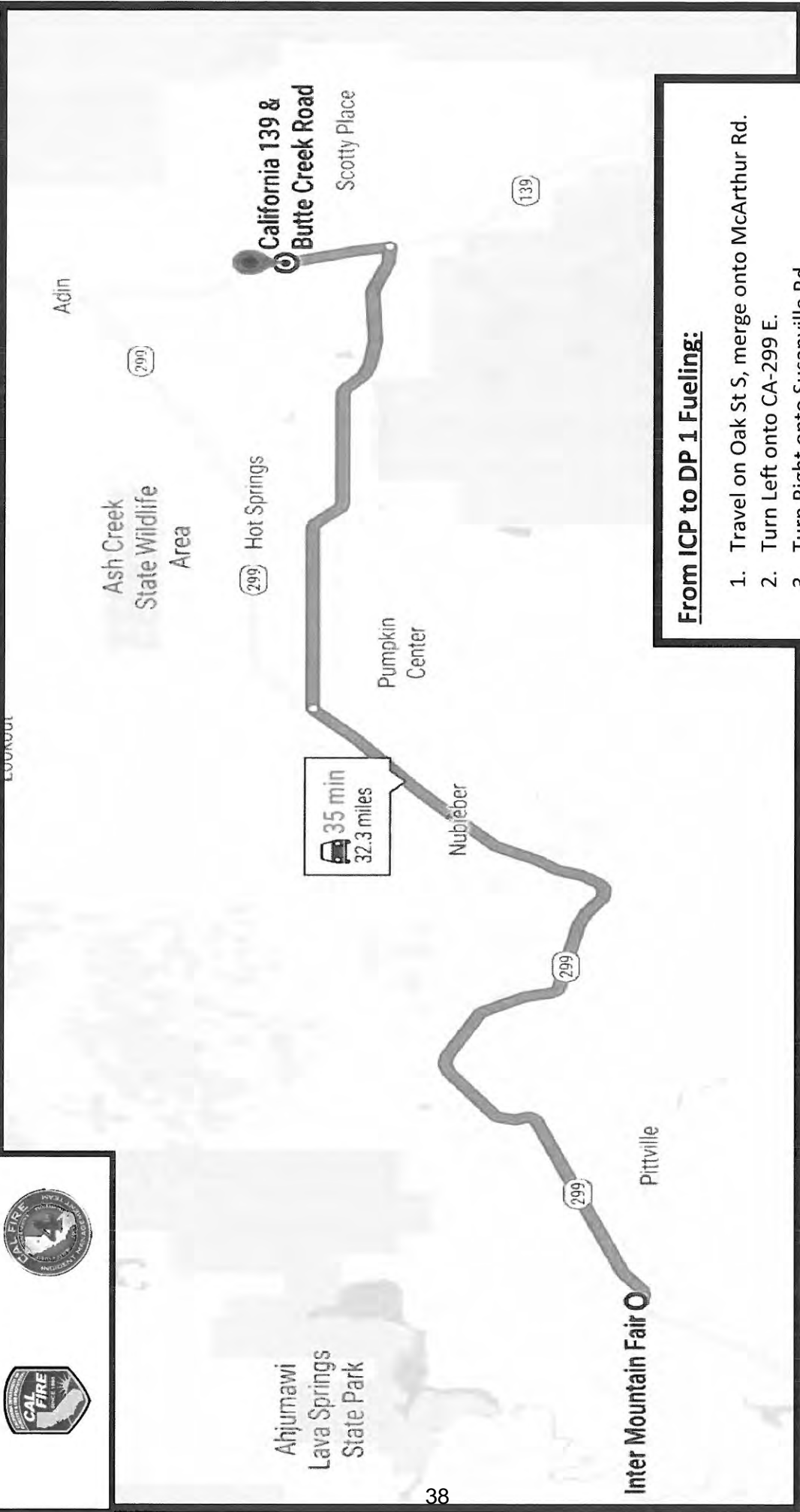

Ahjumawi
Lava Springs
State Park

Ash Creek
State Wildlife
Area

Adin

Hot Springs

Pumpkin
Center

Nubieber

Pittville

California 139 &
Butte Creek Road
Scotty Place

35 min
32.3 miles

From ICP to DP 1 Fueling:

1. Travel on Oak St S, merge onto McArthur Rd.
2. Turn Left onto CA-299 E.
3. Turn Right onto Susanville Rd
4. Turn left onto CA-139 N
5. Turn Right onto Butte Creek Rd

UNIT LOG (ICS 214)

1. Incident Name: GOLD **2. Operational Period:** Date From: 7/31/20 Date To: 8/1/20
Time From: 0700 Time To: 0700

3. Unit Name/Designators **4. Unit Leader (Name and ICS Position)**

5. Personnel Assigned/Designators

NAME	ICS POSITION	HOME BASE

6. Activity Log (Continue on Reverse)

TIME	MAJOR EVENTS

7. Prepared By: _____ **Date/Time:** _____

