

* CORRECTED *

INCIDENT ACTION PLAN GOLD INCIDENT

CA-LMU-003917

Friday



OPERATIONAL PERIOD



7/24/2020 0700

to

7/25/2020 0700



Briefing Frequency - VTAC 13

ORGANIZATION ASSIGNMENT LIST (ICS 203)

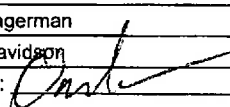
1. Incident Name: GOLD		2. Operational Period: Date From: 7/24/2020 Date To: 7/25/2020	
		Time From: 0700 Time To: 0700	
3. Incident Commander(s) and Command Staff:		7. Operation Section:	
IC/UC's	Dave Russell, Mike Crites, Darryl Laws (T), George Huang (T)	Operations	Monty Smith, Jeremy Roesler (T)
Deputy	Eddie Moore	Deputy Operations	Bill Weiser
Safety Officer	Doug Ferro, Bill Murphy	Night Ops	Joshua Bischof
Information Officer	Steve Kaufmann, Chris Harvey (T)	Staging Area	
Liaison Officer	Dave Pender, Ron Karlen (T)	Branch	I Spencer Andreis
LELO	Josh Allen, LT. Anthony Bertain	Division/Group	B Dennis Lang
4. Agency/Organization Representatives:		Division/Group	D Cole Periera, Brian Martin (T)
Agency/Organization	Name	Division/Group	E BROWNELL, Tony, Cole Periera
LMU Line Officer	Jim Ferguson	Division/Group	F
CAL OES	Pat Titus	Branch	III WARD, STEVE
CCC	Alex Luquin	Division/Group	G Christopher Markey
CDCR	Lt. Jeremy Micone	Division/Group	O
Lassen Co. SO	Dean Growden	Division/Group	
Modoc Co. SO	Tex Doway	Branch	V Chris Martinelli (T) SPENCER ANDREIS
CHP	Danny Kotsier	Division/Group	R Rob Morales, Brian Riley (T)
Lassen Co. OES	Silas Rojas	Division/Group	T Shane Galvez, Steve Cabrera (T)
Modoc Co. OES	Heather Hadwick	Division/Group	W Todd Horton
CAL TRANS	Jordan Wymer	Division/Group	
BLM	Al Savage	Branch	VII
		Division/Group	Bat 3 IA Chris Atkins
		Division/Group	
		Division/Group	
		Branch	
		Staging Area	Bieber Chris Atkins
5. Planning Section:		Division/Group	
Chief	Chris Burch	Division/Group	Contingency
Deputy	Jason Martin, David Shy	Division/Group	Cal Pines Cont.
Resource Unit	Brian Torosian, Gwyndolyn Ozard, Coby Dyche, Jim Irving	Division/Group	
Situation Unit	Denny O'Neil, Damian Guillani	Division/Group	
Documentation Unit		Staging Area	
Demobilization Unit		Division/Group	
GISS	Daniel Dresselhaus	Branch	Supp Repair Don Schroeder
FBAN	Tim Chavez	Division/Group	
IMET	Jeff Tonkin	Division/Group	
Training Tech Spec	Dennis Martin	Air Operations Branch	Director: Greg Bradshaw
		Air Support Group Supervisor	Tim Perkins
		Air Tactical Group Supervisor	
6. Logistics Section		Helibase Manager	Ray Gomez
Chief	Matt Reich		
Deputy	Mathew Brandt	8. Finance/Administration Section:	
Supply Unit	Shawn Burris	Chief	Mara Zaver
Facilities Unit	Travis Heard, Matt Brown (T)	Deputy	Rob Jenkins
Ground Support Unit	Conor Stapleton	Time Unit	Greg Tunzi
Communications Unit	Mike Heyfron (T)	Procurement Unit	Courtney Arebalo
Medical Unit	Darin Nelson	Comp/Claims Unit	Alyssa Hagerman
		Cost Unit	Angela Davidson
Prepared By: Name:	David Shy	Position/Title:	PSC
ICS 203		Date/Time:	7/23/2020 2300 hours
		Signature:	

PAT
Benningh
en

Fire and COVID-19 Briefing Checklist

Self-Awareness / Screening

- Immediately separate yourself from others.
- Notify supervisor if you or others experience:
 - Cough, more than expected
 - Shortness of breath or difficulty breathing
 - New loss of taste or smell
 - Fever
 - Chills
 - Sore throat
 - Muscle pain
- Review and follow crew and division plans to isolate, triage, and transport symptomatic personnel.

Hygiene on the Fireline

- Properly wash or sanitize your hands often, especially before and after eating or entering a public place, and after coughing or sneezing.
- Avoid handshakes and communal use items.
- Maintain a supply of hand sanitizer and hand wipes. Inform supervisor of needed resupply.
- Disinfect high touch surfaces often:
 - Radios, phones, doors, pumps, fuel cans, etc.

Social Distancing and Protective Equipment

- Initiate, practice, and remind others of social distancing.
- Conduct briefings and conversations outdoors and at least 6 feet apart.
- Utilize face coverings as a tool when practical.
- Clean or replace dirty face coverings, equipment, and PPE.

Communications

- Face coverings and social distancing complicate communications. Ensure effective sender/receiver messaging.

Protect yourself, your crew, and your camp!

Find more information: <https://www.nwccg.gov/coronavirus>.

NFES 002646 (06/2020)



Gold Fire Incident Weather Forecast



FORECAST NO: 3 D/N
 PREDICTION FOR: Friday - 24 Hour Shift
 SHIFT DATE: July 24, 2020
 FORECAST ISSUED: 2000 PDT July 23, 2020

NAME OF FIRE: Gold Fire
 UNIT: Lassen Modoc
 Incident Meteorologist: Jeff Tonkin

Email Observations to: jeff.tonkin@noaa.gov or Text to cell: 707 672 3386 or Radio to Comms

...GUSTY WEST WINDS THIS AGAIN THIS AFTERNOON...AND LOWER RH VALUES...

WEATHER DISCUSSION: Drier westerly flow will set up over the region for the next few days. Gusty afternoon west winds again this afternoon...while strongest winds will occur along ridges and west to east aligned terrain. Lower RH values both during the day and at night can be expected. Other than some afternoon mountain cumulus and a few high clouds skies should generally remain clear.

WEATHER FORECAST TODAY (FRIDAY DAYTIME):

WEATHER: Sunny with areas of smoke. A few high clouds and light afternoon cumulus.
 MAX TEMPERATURES: 84 - 88
 MIN HUMIDITY 4500 ft: 16 - 21 % (5% Lower than Thursday)

WIND: West 3 to 5 mph until 1200 PDT. Then increasing to 8 to 12 mph with Gusts 20 to 25 mph between 1300 and 1800 PDT. Winds diminishing thereafter.

LAL: 3 CWR: 0% HAINES: 3
 STABILITY / INVERSION: Moderately Unstable.
 SMOKE TRANSPORT WIND: South West 15 mph.

WEATHER FORECAST TONIGHT:

WEATHER: Clear. Smoke laying in lower elevations.
 MIN TEMPERATURES: 50-55.
 MAX HUMIDITY: 65-70%.
 WINDS (EYE LEVEL): Downslope 3 to 5 mph with gusts up to 10 mph.

OUTLOOK FOR SATURDAY: Mostly Sunny...but smoky. Max Temps: 85 - 90. Min RH: 12-17%. Wind: West or Upslope or 4 to 8 mph...gusts to 15 mph after 1200 PDT. Then increasing after 1400 PDT to 10 to 15 mph with Gusts to 25 mph.

EXTENDED FORECAST FOR SUNDAY THROUGH TUESDAY: Possible Thunderstorms again Sunday and Monday...otherwise clear and sunny. Max Temps: 85-90. Min Temps: 45-50. Min RH: Max RH:
 Wind: West winds 10-15 mph each day...gusts to 20 to 25 mph between 1500-1900 PDT.

OBSERVED WEATHER FROM THURSDAY:

Rush Ck RAWS 5500 FT: Max T: 81 Min RH: 19% Ave. Wind Dir. W Ave. Wind Spd: 6 G 18 mph

FIRE BEHAVIOR FORECAST

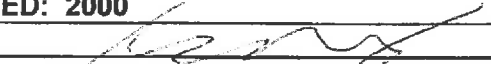
FORECAST NUMBER: 3	TYPE OF FIRE: WILDLAND
FIRE NAME: GOLD	OPERATIONAL PERIOD: 7/24/2020
DATE ISSUED: 7/23/2020	TIME ISSUED: 2000
UNIT: LASSEN-MODOC UNIT, MODOC NF, AND BLM-NOD	SIGNED:  Typed/printed: TIM CHAVEZ FBAN

INPUTS

WEATHER SUMMARY: SLIGHTLY DRIER AND WARMER TODAY. SEE IMET FORECAST

GENERAL: SUNRISE 0553, SUNSET 2029

FUELS:

- SOME TIMBER WITH BRUSH AND GRASS UNDERSTORY AT HIGHER ELEVATIONS. FIRE ACTIVITY IS MOSTLY IN TIMBER WITH GRASS AND BITTERBRUSH UNDERSTORY. SOME CLEARCUT BLOCKS WITH SLASH FUELS SLOW THE FIRE.
- WINTER PRECIPITATION WAS 50% OF NORMAL. LATE RAINS DELAYED FIRE ACTIVITY
- ABUNDANT GRASS FUELS ARE AVAILABLE IN ALL AREAS AND ASPECTS. THESE FUELS ARE VERY SENSITIVE TO SMALL CHANGES IN WIND SPEED. RAPID RUNS POSSIBLE.
- ENERGY RELEASE COMPONENT OF THE NFDRS IS NEAR AVERAGE FOR THIS TIME OF YEAR. BUT THIS IS THE PEAK OF FIRE SEASON IN THIS AREA.
- 1000 HOUR FUELS ARE AT THE 10TH PERCENTILE AND APPROACHING HISTORIC MINIMUMS.
- ON 7/15 MANZANITA AND BITTERBRUSH LIVE FUEL MOISTURE WAS 120% NEARBY, WELL ABOVE CRITICAL OF 80%.
- THE FIRE AREA HAS NO SIGNIFICANT FIRE HISTORY

TOPOGRAPHY:

- MOST OF THE FIRE IS BETWEEN 4000-6000' ELEVATION.
- MOSTLY PLATEAUS WITH DEEP DRAINAGES. THE MAIN DRAINAGES ARE THE BUTTE CREEK/FOSTER DRAW, ASH CREEK AND WILLOW CREEK.

OUTPUTS

SPECIFIC: BRANCH I

THE FIRE WAS MOST ACTIVE IN THIS AREA. FREQUENT MEDIUM DISTANCE SPOTTING AND SINGLE AND SMALL GROUP TORCHING WILL OCCUR. FIRE MOVES INTO ASH CREEK/ASH VALLEY. AS THE FIRE MOVES TO LOWER ELEVATIONS IN DIV G THE FUELS DECREASE IN LOADING AND BECOME MORE GRASSY.

BRANCH V

FIRE IS MOSTLY BACKING/SMOLDERING ALONG HWY 139. ROLLOUT HAZARD NEAR HAYDEN HILL RD. AT THE DIV W/T BREAK. MEADOWS ALONG HWY 139 ARE RECEPTIVE FUELS. DIV R CONTINUES TO THREATEN TO MOVE WITH THE WIND THROUGH COYOTE FLAT INTO DIAZ FLAT. MEDIUM DISTANCE SPOTTING CAN BE EXPECTED IN THE AFTERNOON.

AIR OPERATIONS:

VISIBILITY DECREASES IN AFTERNOON UNTIL MID MORNING.

SAFETY

- **"TAKE 5 @ 2"** THIS FIRE HAS COME BACK TO LIFE SEVERAL DAYS IN A ROW AT 1400. TAKE TIME TO REASSESS YOUR OBJECTIVES AND SUCCESS, AND REEVALUATE YOUR ESCAPE ROUTE AND SAFE ZONES.
- FREQUENT MEDIUM RANGE SPOTTING IS A HAZARD.
- SAFETY ZONES WILL NEED TO BE BIGGER THAN USUAL IN GRASS FUELS DUE TO HIGH LOADINGS

ASSIGNMENT LIST (ICS 204 WF)

CONTROLLED UNCLASSIFIED
INFORMATION/BASIC

1. Incident Name: <p style="text-align: center; font-size: 1.2em;">GOLD</p>	2. Operational Period: Date From: 07/24/20 Date To: 07/25/20 Time From: 0700 Time To: 0700	3. Branch Division <p style="text-align: center; font-size: 1.5em;">I DE</p>
---	---	---

4. Operations Personnel:		Page 1 of 2	Delta ECHO
Operations Section Chief: Monty Smith, Jeremy Roesler (T)		Night Ops: Joshua Bischof	
Branch Director: Spencer Andreis LARRY TRUMAN		Branch Safety: Matt Newberry	
Division/Group Supervisor: Cole Periera, Brian Martin (T) TONY BROWNELL		Air Attack:	

5. Resources Assigned:		** Resources Below in Bold are 12 Hour **					
Resource Identifier	ALS	LWD	Leader	Personnel	Request #	Hours	Reporting Location
STC LNU 9147C		8/2	ROHRS, SCOTT	21	E-118	0700-0700	DP 1
STC BTU 9210C → BID			BROWNELL, TONY	21	E-152	0700-0700	DP 1
STC NEU 9232C		8/4	HALE, NOLAN R	7	E-153	0700-0700	DP 1
STC TCU 9442C		8/2	HUTCHINSON, THOMAS	7	E-133	0700-0700	DP 1
STC XAL 2003C → B/D		8/3	CARLIN, KENT	17	E-40	0700-0700	DP 1
STC XSJ 4177C		7/28	MADSON, JOHN	16	E-85	0700-0700	DP 1
ENG3 LMU 2274		8/2	BILLINGS, ROY	4	E-79	0700-0700	DP 1
ENG3 LMU 2293					E-32	0700-0700	DP 1
ENG3 MDF 44		8/3	ELEWELL, KURT	5	E-2	0700-1900	DP 1
ENG3 STF 322		8/2	MCCREA, DAVID D	5	E-1	0700-1900	DP 1
ENG6 FELIX FIRE 6		8/3	FLEWELL, KURT	3	E-6	0700-1900	DP 1
STG 9126G			ALTAMIRANO, JOHN	33 +/-	C-25	0700-0700	DP 1
STG 9273G			CHOLICO, ALEJANDRO	33 +/-	C-22	0700-0700	DP 1
STL SBC 9322L		8/4	MCCARTY, JASON A	7 +/-	E-204	0700-0700	DP 1
STL MMU 9428L		7/29	WOLFORD, KEITH	7	E-140	0700-0700	DP 1
DOZ LNU 1443					E-8	0700-0700	DP 1
DOZ LNU 1445		8/2	BOSCHI, CLAY A	3	E-10	0700-0700	DP 1
DOZ TGU 2546		7/29	SCOTT THOMAS	3	E-16	0700-1900	DP 1

6. Work Assignments:
Construct direct line.
Mop-up 100'-300' in.

7. Special Instructions:

8. Communications							
Name	Ch	Function	Rx Freq	Rx Tone	Tx Freq	Tx Tone	Notes
NIFC C2	1	COMMAND	170.4500	123.0 (T2)	168.1000	123.0 (T2)	HAYDEN HILL
CDF T27	6	TACTICAL	159.3075	192.8 (T16)	159.3075	192.8 (T16)	BRANCH I
AVG CDF T24	14	TACTICAL	151.3325	192.8 (T16)	151.3325	192.8 (T16)	*** AIR TO GROUND ***
CALCORD	15	MEDICAL	156.0750	156.7 (T6)	156.0750	156.7 (T6)	
GUARD 24	16	EMERGENCY	168.6250		168.6250	110.9 (T1)	EMERGENCY USE ONLY

9. Prepared by: Name: Gwyndolyn Ozard RESL
Signature:

ICS 204 Date/Time: 7/23/2020 2200 Personnel Count: 192

NIMS IAP

CONTROLLED UNCLASSIFIED INFORMATION/BASIC

ASSIGNMENT LIST (ICS 204 WF)

CONTROLLED UNCLASSIFIED
INFORMATION/BASIC

1. Incident Name: GOLD	2. Operational Period: Date From: 07/24/20 Date To: 07/25/20 Time From: 0700 Time To: 0700	3. Branch Division I D, E
---	---	--

4. Operations Personnel: Operations Section Chief: Monty Smith, Jeremy Roesler (T) Branch Director: Spencer Andreis LARRY TRUMAN Division/Group Supervisor: Cole Periera, Brian Martin (T) TONY BROWNELL		Night Ops: Joshua Bischof Branch Safety: Matt Newberry Air Attack:
---	--	--

5. Resources Assigned:		** Resources Below in Bold are 12 Hour **					
Resource Identifier	ALS	LWD	Leader	Personnel	Request #	Hours	Reporting Location
W/T PVT E-26 - LUNTEY'S				2	E-26	0700-0700	DP 1
W/T PVT E-56 - HARRIS				2	E-56	0700-0700	DP 1
W/T PVT E-142 - TRAFFIC		8/5	FORDE, BOB	2	E-142	0700-0700	DP 1
W/T PVT E-144 - GOLDEN STATE			BALES, CODY	2	E-144	0700-0700	DP 1
W/T PVT E-147 - AMERICAN			REALI, VINCENT	2	E-147	0700-0700	DP 1
W/T PVT E-149 - OILAR			OILER, DANNY	2	E-149	0700-0700	DP 1
W/T PVT E-151 - DARRAH			KAUNDART, DAVE	2	E-151	0700-0700	DP 1
FALM O-265 - LONE PINE → B/D			RANDY	2	O-265	0700-1900	DP 1
SOFR HILL JR			HILL JR, ROBERT	1	O-213	0700-0700	DP 1
FEMT CHAMBERLAIN			CHAMBERLAIN, WES	1	O-226	0700-0700	DP 1
FEMP PETERS	ALS		PETERS, MATT	1	O-132	0700-0700	DP 1
STC 912IC							
STG 9174G			RESOLINS	30			
STG 9234G			BERNARDINO	30			
HEQR FROM G			SKROBELKY	1			
HEQR (T) FROM G			GIRSON	1			
FOBS			RODGERS	1			
FOBS (T)			GARCIA	1			

6. Work Assignments:
Construct direct line.
Mop-up 100'-300' in.

7. Special Instructions:

8. Communications							
Name	Ch	Function	Rx Freq	Rx Tone	Tx Freq	Tx Tone	Notes
NIFC C2	1	COMMAND	170.4500	123.0 (T2)	168.1000	123.0 (T2)	HAYDEN HILL
CDF T27	6	TACTICAL	159.3075	192.8 (T16)	159.3075	192.8 (T16)	BRANCH I
A/G CDF T24	14	TACTICAL	151.3325	192.8 (T16)	151.3325	192.8 (T16)	*** AIR TO GROUND ***
CALCORD	15	MEDICAL	156.0750	156.7 (T6)	156.0750	156.7 (T6)	
GUARD 24	16	EMERGENCY	168.6250		168.6250	110.9 (T1)	EMERGENCY USE ONLY

9. Prepared by: Name: Gwyndolyn Ozard RESL
Signature:

ICS 204 Date/Time: 7/23/2020 2200 Personnel Count: 19

ASSIGNMENT LIST (ICS 204 WF)

CONTROLLED UNCLASSIFIED
INFORMATION/BASIC

1. Incident Name: <p style="text-align: center; font-size: 1.2em;">GOLD</p>		2. Operational Period: Date From: 07/24/20 Date To: 07/25/20 Time From: 0700 Time To: 0700				3. Branch <p style="text-align: center; font-size: 1.5em;">I</p>		Division <p style="text-align: center; font-size: 1.5em;">E</p>	
4. Operations Personnel:						Page 1 of 1		Echo	
Operations Section Chief: Monty Smith, Jeremy Roesler (T) Branch Director: Spencer Andreis LARRY TRUMAN Division/Group Supervisor:					Night Ops: Joshua Bischof Branch Safety: Matt Newberry Air Attack:				
5. Resources Assigned:		** Resources Below in Bold are 12 Hour **							
Resource Identifier	ALS	LWD	Leader	Personnel	Request #	Hours	Reporting Location		
STC+						0700-0700	DP 10		
STC+						0700-0700	DP 10		
STC+						0700-0700	DP 10		
STC+						0700-0700	DP 10		
STC+						0700-0700	DP 10		
STG+						0700-0700	DP 10		
STG+						0700-0700	DP 10		
STG+						0700-0700	DP 10		
STG+						0700-0700	DP 10		
STG+						0700-0700	DP 10		
DOZ+						0700-0700	DP 10		
DOZ+						0700-0700	DP 10		
DOZ+						0700-0700	DP 10		
DOZ+						0700-0700	DP 10		
W/T+						0700-0700	DP 10		
W/T+						0700-0700	DP 10		
W/T+						0700-0700	DP 10		
6. Work Assignments: Construct hand and dozer line. Mop-up 100'. Plumb with hose as necessary.									
7. Special Instructions:									
8. Communications									
Name	Ch	Function	Rx Freq	Rx Tone	Tx Freq	Tx Tone	Notes		
NIFC C2	1	COMMAND	170.4500	123.0 (T2)	168.1000	123.0 (T2)	HAYDEN HILL		
CDF T28	7	TACTICAL	151.1825	192.8 (T16)	151.1825	192.8 (T16)	BRANCH I		
A/G CDF T24	14	TACTICAL	151.3325	192.8 (T16)	151.3325	192.8 (T16)	*** AIR TO GROUND ***		
CALCORD	15	MEDICAL	156.0750	156.7 (T6)	156.0750	156.7 (T6)			
GUARD 24	16	EMERGENCY	168.6250		168.6250	110.9 (T1)	EMERGENCY USE ONLY		
9. Prepared by: Name: Gwyndolyn Ozard RESL									
						Signature:			
ICS 204		Date/Time: 7/23/2020 2200				Personnel Count: 0			

ASSIGNMENT LIST (ICS 204 WF)

CONTROLLED UNCLASSIFIED
INFORMATION/BASIC

1. Incident Name: <p style="text-align: center; font-size: 1.2em;">GOLD</p>	2. Operational Period: Date From: 07/24/20 Date To: 07/25/20 Time From: 0700 Time To: 0700	3. Branch Division <p style="text-align: center; font-size: 1.5em; color: red;">XIII</p> <p style="text-align: center; font-size: 1.5em;">F</p>
---	---	--

4. Operations Personnel:		Page 1 of 1 Foxtrot
Operations Section Chief: Monty Smith, Jeremy Roesler (T) Branch Director: Spencer Andreis STEVE WRPD	Night Ops: Joshua Bischof Branch Safety: Matt Newberry	Division/Group Supervisor: Air Attack:

5. Resources Assigned:		** Resources Below in Bold are 12 Hour **					
Resource Identifier	ALS	LWD	Leader	Personnel	Request #	Hours	Reporting Location
STC+						0700-0700	DP 10
STC+						0700-0700	DP 10
STC+						0700-0700	DP 10
STC+						0700-0700	DP 10
STC+						0700-0700	DP 10
STG+						0700-0700	DP 10
STG+						0700-0700	DP 10
STG+						0700-0700	DP 10
STG+						0700-0700	DP 10
STG+						0700-0700	DP 10
STG+						0700-0700	DP 10
DOZ+						0700-0700	DP 10
DOZ+						0700-0700	DP 10
DOZ+						0700-0700	DP 10
DOZ+						0700-0700	DP 10
W/T+						0700-0700	DP 10
W/T+						0700-0700	DP 10
W/T+						0700-0700	DP 10

6. Work Assignments:
 Construct hand and dozer line.
 Mop-up 100'.
 Plumb with hose as necessary.

7. Special Instructions:

8. Communications

Name	Ch	Function	Rx Freq	Rx Tone	Tx Freq	Tx Tone	Notes
NIFC C2	1	COMMAND	170.4500	123.0 (T2)	168.1000	123.0 (T2)	HAYDEN HILL
VTAC12	8	TACTICAL	154.4525	156.7 (T6)	154.4525	156.7 (T6)	BRANCH I
A/G CDF T24	14	TACTICAL	151.3325	192.8 (T16)	151.3325	192.8 (T16)	*** AIR TO GROUND ***
CALCORD	15	MEDICAL	156.0750	156.7 (T6)	156.0750	156.7 (T6)	
GUARD 24	16	EMERGENCY	168.6250		168.6250	110.9 (T1)	EMERGENCY USE ONLY

9. Prepared by: Name: Gwyndolyn Ozard RESL Signature:

ICS 204 Date/Time: 7/23/2020 2200 Personnel Count: 0

NIMS IAP

CONTROLLED UNCLASSIFIED INFORMATION/BASIC

ASSIGNMENT LIST (ICS 204 WF)

CONTROLLED UNCLASSIFIED
INFORMATION//BASIC

1. Incident Name: <p style="text-align: center; font-size: 1.2em;">GOLD</p>		2. Operational Period: Date From: 07/24/20 Date To: 07/25/20 Time From: 0700 Time To: 0700				3. Branch <p style="text-align: center; font-size: 1.5em;">III</p>		Division <p style="text-align: center; font-size: 1.5em;">G</p>	
4. Operations Personnel: Operations Section Chief: Monty Smith, Jeremy Roesler (T) Branch Director: STONE WARD Division/Group Supervisor: Christopher Markey						Night Ops: Joshua Bischof Branch Safety: " Air Attack:			
5. Resources Assigned:		** Resources Below in Bold are 12 Hour **							
Resource Identifier	ALS	LWD	Leader	Personnel	Request #	Hours	Reporting Location		
STC OES 1880C			KELLY, TIM	20	E-15	0700-0700	DP 5		
STC XSO 2350C			PRESCOTT, JASON	20	E-134	0700-0700	DP 5		
STC XCA 4050C		7/30	DOWNES, MIKE	16	E-84	0700-0700	DP 5		
STC XYO 4277C		7/30	STILES, DAVID	20	E-83	0700-0700	DP 5		
ENG3 LMU 2264		8/4	BEACHAM, NICKOLAS	3	E-31	0700-0700	DP 5		
ENG3 LMU 2294		7/30	HUGHES, JACOB	4	E-34	0700-0700	DP 5		
ENG3 PNF 324		8/2	LAVELY, CODY	3	E-3	0700-1900	DP 5		
ENG2 ADI 4722					E-39	0700-0700	DP 5		
STG BDU 9357G		8/4	SABINO, ARNOLD	28	C-11	0700-0700	DP 5		
STG+ 9424G			BARAJAS	36	C-3B	0700-0700	DP 5		
CRW1 GOLDEN EMPIRE		7/30	YOUNG, PADDY	21	C-10	0700-1900	DP 5		
CRW2IA FIRESTORM 5		8/3	NORLIE, MAC	20	C-4	0700-1900	DP 5		
STL SCU 9161L → DIV 0		8/1	QUESTO, KALEN	7 +/-	E-154	0700-0700	DP 5		
STL SHU 9242L → DIV 0				7	E-80	0700-0700	DP 5		
DOZ PVT E-20 - SHERER			SHERER, JIM	2	E-20	0700-0700	DP 5		
DOZ PVT E-165 - ALGERINE			TIM BURNS	2	E-165	0700-0700	DP 5		
DOZ PVT E-166 - NORTHSTATE			NICKELL, CORY	2	E-166	0700-0700	DP 5		
DOZ PVT E-176 - WYLIE						0700-0700	DP 5		
6. Work Assignments: Construct direct line. Mop-up and patrol. STG 9142G RYAN									
7. Special Instructions:									
8. Communications									
Name	Ch	Function	Rx Freq	Rx Tone	Tx Freq	Tx Tone	Notes		
NIFC C2	1	COMMAND	170.4500	123.0 (T2)	168.1000	123.0 (T2)	HAYDEN HILL		
VTAC12	5	TACTICAL	154.4525	156.7 (T6)	154.4525	156.7 (T6)	BRANCH III		
A/G CDF T24	14	TACTICAL	151.3325	192.8 (T16)	151.3325	192.8 (T16)	*** AIR TO GROUND ***		
CALCORD	15	MEDICAL	156.0750	156.7 (T6)	156.0750	156.7 (T6)			
GUARD 24	16	EMERGENCY	168.6250		168.6250	110.9 (T1)	EMERGENCY USE ONLY		
9. Prepared by: Name: Gwyndolyn Ozard			RESL		Signature:				
ICS 204		Date/Time: 7/23/2020 2200			Personnel Count: 175				

NIMS IAP

CONTROLLED UNCLASSIFIED INFORMATION//BASIC

ASSIGNMENT LIST (ICS 204 WF)

CONTROLLED UNCLASSIFIED
INFORMATION//BASIC

1. Incident Name: <b style="text-align: center;">GOLD	2. Operational Period: Date From: 07/24/20 Date To: 07/25/20 Time From: 0700 Time To: 0700	3. Branch Division <b style="text-align: center;">III <b style="text-align: center;">G Page 2 of 2 <b style="text-align: center;">Golf
---	---	--

4. Operations Personnel:

Operations Section Chief: Monty Smith, Jeremy Roesler (T) Branch Director: STEVE WARD Division/Group Supervisor: Christopher Markey	Night Ops: Joshua Bischof Branch Safety: Air Attack:
--	---

5. Resources Assigned: **** Resources Below in Bold are 12 Hour ****

Resource Identifier	ALS	LWD	Leader	Personnel	Request #	Hours	Reporting Location
W/T OES 31					E-87	0700-0700	DP 5
W/T 4830						0700-0700	DP 5
W/T PVT E-143 - FORD		8/3	FORD, GARY	2	E-143	0700-0700	DP 5
W/T PVT E-145 - HILLTOP			HILLTOP, JUSTIN	1	E-145	0700-1900	DP 5
W/T PVT E-148 - 49ER		8/4	SASSER, SMITH	2	E-148	0700-0700	DP 5
W/T PVT E-150 - WATERBOYS			KEENE, ROBERT	2	E-150	0700-0700	DP 5
HEQB SKROBECKY → DW E			SKROBECKY, JED	1	O-194	0700-0700	DP 5
HEQB WILL			WILL, GARY C	1	O-145	0700-0700	DP 5
HEQB (T) TUCKER				1	O-258	0700-0700	DP 5
HEQB (T) GIBSON → PIV E			GIBSON, CODY	1	O-198	0700-0700	DP 5
FALM+						0700-1900	DP 5
FEMP POTTS	ALS	8/5	POTTS, ROD	1	O-214	0700-0700	DP 5
FEMT PITTS			PITTS, JONATHAN	1	O-225	0700-0700	DP 5

6. Work Assignments:
 Construct direct line.
 Mop-up and patrol.

7. Special Instructions:

8. Communications

Name	Ch	Function	Rx Freq	Rx Tone	Tx Freq	Tx Tone	Notes
NIFC C2	1	COMMAND	170.4500	123.0 (T2)	168.1000	123.0 (T2)	HAYDEN HILL
VTAC12	5	TACTICAL	154.4525	156.7 (T6)	154.4525	156.7 (T6)	BRANCH III
A/G CDF T24	14	TACTICAL	151.3325	192.8 (T16)	151.3325	192.8 (T16)	*** AIR TO GROUND ***
CALCORD	15	MEDICAL	156.0750	156.7 (T6)	156.0750	156.7 (T6)	
GUARD 24	16	EMERGENCY	168.6250		168.6250	110.9 (T1)	EMERGENCY USE ONLY

9. Prepared by: Name: Gwyndolyn Ozard RESL

Signature: *Gwyndolyn Ozard* Personnel Count: 13

ICS 204

Date/Time: 7/23/2020 2200

NIMS IAP

CONTROLLED UNCLASSIFIED INFORMATION//BASIC

ASSIGNMENT LIST (ICS 204 WF)

CONTROLLED UNCLASSIFIED
INFORMATION//BASIC

1. Incident Name:		2. Operational Period:				3. Branch		Division	
GOLD		Date From: 07/24/20	Date To: 07/25/20					O	
		Time From: 0700	Time To: 0700			Page 1 of 1		Oscar	
4. Operations Personnel:									
Operations Section Chief: Monty Smith, Jeremy Roesler (T)				Night Ops: Joshua Bischof					
Branch Director:				Branch Safety:					
Division/Group Supervisor:				Air Attack:					
5. Resources Assigned:		** Resources Below in Bold are 12 Hour **							
Resource Identifier	ALS	LWD	Leader	Personnel	Request #	Hours	Reporting Location		
STC+						0700-0700	DP 32		
STC+						0700-0700	DP 32		
STC+						0700-0700	DP 32		
STC+						0700-0700	DP 32		
STC+						0700-0700	DP 32		
STG+						0700-0700	DP 32		
STG+						0700-0700	DP 32		
STG+						0700-0700	DP 32		
STG+						0700-0700	DP 32		
STG+						0700-0700	DP 32		
DOZ+						0700-0700	DP 32		
DOZ+						0700-0700	DP 32		
DOZ+						0700-0700	DP 32		
DOZ+						0700-0700	DP 32		
W/T+						0700-0700	DP 32		
W/T+						0700-0700	DP 32		
W/T+						0700-0700	DP 32		
6. Work Assignments:									
Construct hand and dozer line.									
Mop-up 100'.									
Plumb with hose as necessary.									
7. Special Instructions:									
8. Communications									
Name	Ch	Function	Rx Freq	Rx Tone	Tx Freq	Tx Tone	Notes		
NIFC C2	1	COMMAND	170.4500	123.0 (T2)	168.1000	123.0 (T2)	HAYDEN HILL		
NIFC T1	6	TACTICAL	168.0500	123.0 (T2)	168.0500	123.0 (T2)	BRANCH III		
A/G CDF T24	14	TACTICAL	151.3325	192.8 (T16)	151.3325	192.8 (T16)	*** AIR TO GROUND ***		
CALCORD	15	MEDICAL	156.0750	156.7 (T6)	156.0750	156.7 (T6)			
GUARD 24	16	EMERGENCY	168.6250		168.6250	110.9 (T1)	EMERGENCY USE ONLY		
9. Prepared by: Name: Gwyndolyn Ozard RESL									
						Signature:			
ICS 204		Date/Time: 7/23/2020		2200		Personnel Count: 0			

NIMS IAP

CONTROLLED UNCLASSIFIED INFORMATION//BASIC

ASSIGNMENT LIST (ICS 204 WF)

CONTROLLED UNCLASSIFIED
INFORMATION/BASIC

1. Incident Name: GOLD	2. Operational Period: Date From: 07/24/20 Date To: 07/25/20 Time From: 0700 Time To: 0700	3. Branch Division V R/o
4. Operations Personnel:		Page 1 of 1 Romeo

Operations Section Chief: **Monty Smith, Jeremy Roesler (T)** Night Ops: **Joshua Bischof**
 Branch Director: **Chris Martinelli (T) SPENCER ANDRES** Branch Safety: **Tim Irwin**
 Division/Group Supervisor: **Rob Morales, Brian Riley (T)** Air Attack:

5. Resources Assigned: ** Resources Below in Bold are 12 Hour **							
Resource Identifier	ALS	LWD	Leader	Personnel	Request #	Hours	Reporting Location
STC XSC 2310C		8/2	KRISMAN, MIKE	16	E-14	0700-0700	DP 58
STC XSU 3225C		8/2	BOES, KENT	17	E-119	0700-0700	DP 58
CRW2 WEST COAST 15			TORRES, LEONARDO	20	C-15	0700-1900	DP 58
CRW2 REFOREST 16				16 +/-	C-16	0700-1900	DP 58
CRW2 OASIS 18			DIETZ, WILLIAM	20	C-18	0700-1900	DP 58
CRW2 OREGON WOODS			ALFORD	20	C-21	0700-1900	DP 58
DOZ 4641					E-206	0700-0700	DP 58
DOZ PVT E-18 - OILAR			WHITE, JAMES	2	E-18	0700-0700	DP 58
W/T PVT E-23 - SHERER			RICHARDSON, DON	2	E-23	0700-0700	DP 58
W/T PVT E-25 - DUNLAP			DON DUNLAP	2	E-25	0700-0700	DP 58
SOFR KLUSYK		8/4	KLUSYK, MICHAEL J	1	O-185	0700-0700	DP 58
FEMT HUDSON			HUDSON, ROYCE T	1	O-228	0700-0700	DP 58
FEMP SCHROTH	ALS	8/5	SCHROTH, ERIC	1	O-219	0700-0700	DP 58
FEMP LESMEISTER	ALS		LESMEISTER, TIM	1	O-109	0700-0700	
FEMT GRAY			GRAY, STEVE	1	O-131	0700-0700	
STL SCU 9161L FROM G			QUESTO, KALON		E-154		
STL SHU 9242L FROM G							
STC 9270C			BATHAM, MIKE		E-261		

6. Work Assignments:
 Construct hand and dozer line. **STC 9120C E-298**
 Mop-up 100'. **STC 9330C CLAYS, JOHN E-259**
 Plumb with hose as necessary. **STL 9437L DRUM, MATT E-300**

7. Special Instructions:
 Line EMT and Paramedic available throughout Branch V.

8. Communications							
Name	Ch	Function	Rx Freq	Rx Tone	Tx Freq	Tx Tone	Notes
NIFC C2	1	COMMAND	170.4500	123.0 (T2)	168.1000	123.0 (T2)	HAYDEN HILL
	7						BRANCH V
A/G CDF T24	14	TACTICAL	151.3325	192.8 (T16)	151.3325	192.8 (T16)	*** AIR TO GROUND ***
CALCORD	15	MEDICAL	156.0750	156.7 (T6)	156.0750	156.7 (T6)	
GUARD 24	16	EMERGENCY	168.6250		168.6250	110.9 (T1)	EMERGENCY USE ONLY

9. Prepared by: Name: Gwyndolyn Ozard RESL
 Signature: *Gwyndolyn Ozard*
 ICS 204 Date/Time: 7/23/2020 2200 Personnel Count: 118

CONTROLLED UNCLASSIFIED INFORMATION/BASIC

ASSIGNMENT LIST (ICS 204 WF)

CONTROLLED UNCLASSIFIED
INFORMATION//BASIC

1. Incident Name: <p style="text-align: center;">GOLD</p>	2. Operational Period: Date From: 07/24/20 Date To: 07/25/20 Time From: 0700 Time To: 0700	3. Branch Division <p style="text-align: center;">V T</p>
--	---	---

4. Operations Personnel:		Page 1 of 1 Tango
Operations Section Chief: Monty Smith, Jeremy Roesler (T) Branch Director: Chris Martinelli (T) SPENCER ANDRES Division/Group Supervisor: Shane Galvez, Steve Cabrera (T)	Night Ops: Joshua Bischof Branch Safety: Tim Irwin Air Attack:	

5. Resources Assigned:		** Resources Below in Bold are 12 Hour **					
Resource Identifier	ALS	LWD	Leader	Personnel	Request #	Hours	Reporting Location
STC LNF 3615C			TATLOW, BRANDON J	26	E-171	0700-1900	DP 54
STC XMR 2140C	ALS	8/2	GLENN, DAVID	22	E-11	0700-0700	DP 54
STG+						0700-0700	DP 54
STG+						0700-0700	DP 54
CRW2 OASIS 17		8/5	FINCH, DEREK	20	C-17	0700-1900	DP 54
STL GOLD 1**					E-9001	0700-0700	DP 54
**DOZ NEU 2341			ROGERS, BRENT		E-7	0700-0700	DP 54
**DOZ NEU 2342			REUSZE, MICHAEL		E-17	0700-0700	DP 54
DOZ PVT E-9 - THOMPSON				2	E-9	0700-0700	DP 54
DOZ PVT E-167 - NORTHSTATE		8/4	RODRIGUE, DANA	2	E-167	0700-0700	DP 54
W/T PVT E-22 - OILAR			HAWKS, TODD	2	E-22	0700-0700	DP 54
W/T PVT E-24 - INGRAHAM			INGRAHAM, BRIAN	2	E-24	0700-0700	DP 54

6. Work Assignments:
Construct hand and dozer line.
Mop-up 100'.
Plumb with hose as necessary.

7. Special Instructions:
Line EMT and Paramedic assigned to DIV R, available throughout Branch V.

8. Communications							
Name	Ch	Function	Rx Freq	Rx Tone	Tx Freq	Tx Tone	Notes
NIFC C2	1	COMMAND	170.4500	123.0 (T2)	168.1000	123.0 (T2)	HAYDEN HILL
NIFC T5	8	TACTICAL	166.7250	123.0 (T2)	166.7250	123.0 (T2)	BRANCH V
A/G CDF T24	14	TACTICAL	151.3325	192.8 (T16)	151.3325	192.8 (T16)	*** AIR TO GROUND ***
CALCORD	15	MEDICAL	156.0750	156.7 (T6)	156.0750	156.7 (T6)	
GUARD 24	16	EMERGENCY	168.6250		168.6250	110.9 (T1)	EMERGENCY USE ONLY

9. Prepared by: Name: Gwyndolyn Ozard RESL
Signature:
ICS 204 Date/Time: 7/23/2020 2200 Personnel Count: 76

ASSIGNMENT LIST (ICS 204 WF)

CONTROLLED UNCLASSIFIED
INFORMATION/BASIC

1. Incident Name: <p style="text-align: center; font-size: 1.2em;">GOLD</p>		2. Operational Period: Date From: 07/24/20 Date To: 07/25/20 Time From: 0700 Time To: 0700				3. Branch Staging <p style="text-align: center; font-size: 1.2em;">Supp Repair</p>	
4. Operations Personnel: Operations Section Chief: Monty Smith, Jeremy Roesler (T) Branch Director: Division/Group Supervisor: Don Schroeder						Night Ops: Joshua Bischof Branch Safety: Air Attack:	
5. Resources Assigned:		** Resources Below in Bold are 12 Hour **					
Resource Identifier	ALS	LWD	Leader	Personnel	Request #	Hours	Reporting Location
DOZ+						0700-1900	GOLD ICP
DOZ+						0700-1900	GOLD ICP
DOZ+						0700-1900	GOLD ICP
DOZ+						0700-1900	GOLD ICP
W/T+						0700-1900	GOLD ICP
W/T+						0700-1900	GOLD ICP
W/T+						0700-1900	GOLD ICP
W/T+						0700-1900	GOLD ICP
W/T+						0700-1900	GOLD ICP
W/T+						0700-1900	GOLD ICP
W/T+						0700-1900	GOLD ICP
MAST+						0700-1900	GOLD ICP
EXC+						0700-1900	GOLD ICP
EXC+						0700-1900	GOLD ICP
EXC+						0700-1900	GOLD ICP
EXC+						0700-1900	GOLD ICP
GRD+						0700-1900	GOLD ICP
GRD+						0700-1900	GOLD ICP
DIVS+						0700-1900	GOLD ICP
6. Work Assignments: Identify and document repair needs. Create and implement Suppression Repair Plan.							
7. Special Instructions:							
8. Communications							
Name	Ch	Function	Rx Freq	Rx Tone	Tx Freq	Tx Tone	Notes
NIFC C2	1	COMMAND	170.4500	123.0 (T2)	168.1000	123.0 (T2)	HAYDEN HILL
CDF T32	12	TACTICAL	151.2425	192.8 (T16)	151.2425	192.8 (T16)	
A/G CDF T24	14	TACTICAL	151.3325	192.8 (T16)	151.3325	192.8 (T16)	*** AIR TO GROUND ***
CALCORD	15	MEDICAL	156.0750	156.7 (T6)	156.0750	156.7 (T6)	
GUARD 24	16	EMERGENCY	168.6250		168.6250	110.9 (T1)	EMERGENCY USE ONLY
9. Prepared by: Name:		Gwyndolyn Ozard		RESL		Signature:	
ICS 204		Date/Time: 7/23/2020		2200		Personnel Count: 0	

NIMS IAP

CONTROLLED UNCLASSIFIED INFORMATION/BASIC



SAFETY MESSAGE

GOLD



20-CA-LMU-0003917 JULY 24, 2020 0700-0700

S
A
F
E
T
Y

CHANGE IN WEATHER

STRONG DIURNAL WINDS IN THE AFTERNOON

Watch Out

- Strong diurnal, westerly winds in the afternoon
- Afternoon winds correspond with low relative humidity and receptive fuels
- Fire continues to experience growth under these conditions

Mitigation

- Keep informed on predicted fire weather conditions and forecasts
- Base all actions on current and expected fire behavior
- Identify escape routes and safety zones, and ensure they are known

E
V
E
R
Y
O
N
E
S

S
A
F
E
T
Y

OPERATE WITHIN YOUR LIMITS

WORK / REST, QUALIFICATIONS, DRIVING

Watch Out

- **Hot weather** can lead to dehydration, heat illness, serious medical emergencies
- **Working beyond capabilities** can lead to a failure to identify risks
- **Unsafe vehicle operation** can lead to accidents and serious/catastrophic injury

Mitigation

- Proper nutrition, rest and hydration reduces fatigue and exhaustion emergencies
- Know your qualification level and be honest about capabilities
- Slow down, maintain a safe distance, turn on lights, allow for extra travel time

R
E
S
P
O
N
S
I
B
I
L
I
T
Y

S
A
F
E
T
Y

COVID-19

REDUCE THE EXPOSURE AND SPREAD BY:

- **Wearing a face covering when:**
 - ✓ In public and unable to maintain six feet social distancing
 - ✓ When you're in the ICP and unable to maintain six feet social distancing
 - ✓ At all times when you are in the food line



Douglas Michael Ferro

INCIDENT TEAM 4 SAFETY

REDUCE EXPOSURE BY WEARING A FACE COVERING

AIR OPERATIONS SUMMARY ICS-220

Incident Name and Incident Number COW 1118 04-11-03-0000 11	Sunrise 05:55am	Startup 7:00	Cutoff 19:57	Sunset 20:27	Time Prepared 20:00 Shutdown 20:57	Date Prepared Thursday July 23rd Operational Period - Date Friday July 24th	Prepared By Tim Perkins Operational Period - Time 0700 - 0700
<p>General Remarks, Safety Notes, Hazards, Air Operations Special Equipment, etc. TRACK ALL DIPSTE LOCATIONS / NUMBER OF DIPS / GALLONS TAKEN. TRACK ALL DROP LOCATIONS / NUMBER OF DROPS / GALLONS DROPPED. ALL GPS DATA TO BE COLLECTED IN DEGREES, MINUTES, DECIMAL MINUTES FORMAT. AVOID Aerial Application of Retardant / Foam / Agent within 300' of Waterways, Bodies of Water, etc. If Retardant / Foam / Agent is Dropped Within These Areas Immediately Notify the AOB and Provide the Following Information: Lat / Long, Estimated Number of Gallons and a Map Detailing The Area.</p>							
Frequencies	RX	Tone	TX	AM / FM	Position	Name	Phone
AIR TACTICS	169.2000		169.2000	FM	AOBD	Greg Bradshaw	949.887.2841
AIR / AIR Rotor Victor	127.3750		127.3750	AM	AOBD-T	Tim Perkins	949.702.3868
AIR / AIR Briefing Victor				AM	HEBM-T	Ray Gomez	626.377.7406
AIR / GROUND - Command	151.3325	192.8	151.3325	FM	HEBM-T	Bradley Ray	775.772.2823
AIR / GROUND - Tactical	170.4500	123.0	168.1000	FM	HLCO	Paul Karpus	209.743.7275
COMMAND				FM	HLCO	Shawn Walters	208.315.7190
TOLC				AM			
DECK	163.1000		163.1000	FM			
CALCORD - MEDICAL	156.0750	156.7 (6)	156.0750	FM	ATGS	Skye McGregor AA210	530-521-8748
AIR/ALPD - Emergency Only	168.6250	110.9 (1)	168.6250	FM	ATGS	James Tully AA7HS	805.903.3408
					ATGS	Fred Brewster AA08	530.260.8841

HELICOPTERS (Use page 2 if Needed)													
FAA #	Type	Make/Model	Helibase	Avail	Start	Remarks / A - #	FAA #	Type	Make/Model	Helibase	Avail	Start	Remarks / A - #
5PJ	1	UH-60	Falls River	7:00	8:00	Long Line / A-10	FCNU	2	Bell 212	Grasshopper	7:00	8:00	Long Line / A-9
2KA	1	Kmax	Falls River	7:00	8:00	Long Line / A-11	202	2	Bell 205 Huey	Falls River	7:00	8:00	Initial Attack / A-5
5BH	1	UH-60	Falls River	7:00	8:00	Long Line / A-66							
35S	1	S64E Crane	Falls River	8:00	9:00	Tank / A-65							
0CU	1	Chinook CH47	Falls River	8:00	9:00	Long Line / A-67	2KK	3	Bell 206	Falls River	7:00	8:00	HLCO / A-54
5HT	1	CH54 Crane	Falls River	8:00	9:00	Tank / A-41	1SG	3	Bell 206	Falls River	7:00	8:00	Recon / A-72
5CK	1	S61	Falls River	8:00	9:00	Long Line / A-117	7RL	3	Bell 407	Falls River	7:00	8:00	HLCO / A-69
840	1	UH60 Blackhawk	Falls River	7:00	7:00	24 hr. NVG Hoist	5AS	3	Bell 407	Falls River	7:00	8:00	HLCO / A-68

FIXED WING (Use Page 2 if Needed)													
FAA #	Type	Make/Model	Base	Avail	Start	Remarks	FAA #	Type	Make/Model	Base	Avail	Start	Remarks

Bank A

ICS 205 - INCIDENT RADIO COMMUNICATIONS PLAN

CONTROLLED UNCLASSIFIED INFORMATION/BASIC

1. Incident Name:		2. Date/Time Prepared		3. Operational Period:				
GOLD INCIDENT CHANNELS		Date: 07/23/2020 Time: 1930	Date From: 07/24/20 Time From: 0700	Date To: 07/25/20 Time To: 0700				
4. Communications								
Ch#	Function	Name	Assigned To	Rx Freq	Rx Tone	Tx Freq	Tx Tone	Notes
1	COMMAND	NIFC C2	ALL DIVS	170.4500	123.0 (T2)	168.1000	123.0 (T2)	HAYDEN HILL
2	COMMAND	NIFC C8	ALL DIVS	169.5375	123.0 (T2)	164.7125	123.0 (T2)	LIKELY MTN
3	COMMAND	NIFC C9	ALL DIVS	170.0125	123.0 (T2)	165.2500	123.0 (T2)	
4	COMMAND	NIFC C23	ALL DIVS	172.1375	123.0 (T2)	166.9375	123.0 (T2)	WIDOW MTN
5	TACTICAL	VTAC12	DIV. O	154.4525	156.7 (T6)	154.4525	156.7 (T6)	BRANCH III
6	TACTICAL	NIFC T1	DIV. R	168.0500	123.0 (T2)	168.0500	123.0 (T2)	BRANCH III
7			DIV. T					BRANCH V
8	TACTICAL	NIFC T5	DIV. V	166.7250	123.0 (T2)	166.7250	123.0 (T2)	BRANCH V
9	TACTICAL	NIFC T7	DIV. W	168.2500	123.0 (T2)	168.2500	123.0 (T2)	BRANCH V
10	TACTICAL	VTAC11	BAT 3 IA	151.1375	156.7 (T6)	151.1375	156.7 (T6)	
11	TACTICAL	VTAC11	CONTINGENCY	151.1375	156.7 (T6)	151.1375	156.7 (T6)	
12	TACTICAL	NIFC T3	CAL PINES CONT	168.6000	123.0 (T2)	168.6000	123.0 (T2)	
13	TACTICAL	CDF T34	SUPP REPAIR	151.4675	192.8 (T16)	151.4675	192.8 (T16)	
14	MEDICAL	CALCORD	ALL DIVS	156.0750	156.7 (T6)	156.0750	156.7 (T6)	
15	TACTICAL	A/G CDF T24	ALL DIVS	151.3325	192.8 (T16)	151.3325	192.8 (T16)	*** AIR TO GROUND***
16	EMERGENCY	GUARD 24	EMERGENCY	168.6250		168.6250	110.9 (T1)	EMERGENCY USE ONLY
17	TACTICAL	CDF T32		151.2425	192.8 (T16)	151.2425	192.8 (T16)	
18							192.8 (T16)	
19								
20	EMERGENCY	GUARD 24	EMERGENCY	168.6250		168.6250	110.9 (T1)	EMERGENCY USE ONLY

5. Special Instructions

CURRENT CLONE FOR JULY 24, 2020 "GUARD 24"

6. Prepared by (Communications Unit Leader): Name: MIKE HEYFRON - COM1		Signature: 
ICS 205 - CONTROLLED UNCLASSIFIED INFORMATION/BASIC		Date/Time: 07/23/20 1930

BANK B

ICS 205 - INCIDENT RADIO COMMUNICATIONS PLAN

CONTROLLED UNCLASSIFIED
INFORMATION/BASIC

1. Incident Name:		2. Date/Time Prepared		3. Operational Period:				
GOLD Incident Channels		Date: 07/23/2020	Date From: 07/24/20	Date To: 07/25/20				
4. Communications		Time: 1930	Time From: 0700	Time To: 0700				
Ch#	Function	Name	Assigned To	Rx Freq	Rx Tone	Jx Freq	Tx Tone	Notes
1	COMMAND	NIFC C2	ALL DIVS	170.4500	123.0 (T2)	168.1000	123.0 (T2)	HAYDEN HILL
2	COMMAND	NIFC C8	ALL DIVS	169.5375	123.0 (T2)	164.7125	123.0 (T2)	LIKELY MTN
3	COMMAND	NIFC C9	ALL DIVS	170.0125	123.0 (T2)	165.2500	123.0 (T2)	
4	COMMAND	NIFC C23	ALL DIVS	172.1375	123.0 (T2)	166.9375	123.0 (T2)	WIDOW MTN
5	TACTICAL	CDF T13	DIV. B	151.3775	192.8 (T16)	151.3775	192.8 (T16)	BRANCH I
6	TACTICAL	CDF T27	DIV. D	159.3075	192.8 (T16)	159.3075	192.8 (T16)	BRANCH I
7	TACTICAL	CDF T28	DIV. F	151.1825	192.8 (T16)	151.1825	192.8 (T16)	BRANCH I
8	TACTICAL	VTAC12	DIV. G	154.4525	156.7 (T6)	154.4525	156.7 (T6)	BRANCH I
9	TACTICAL	VTAC11	BAT 3 IA	151.1375	156.7 (T6)	151.1375	156.7 (T6)	
10	TACTICAL	NIFC T3	CONTINGENCY	168.6000	123.0 (T2)	168.6000	123.0 (T2)	
11	TACTICAL	NIFC T3	CAL PINES CONT	168.6000	123.0 (T2)	168.6000	123.0 (T2)	
12	TACTICAL	CDF T32	SUPP REPAIR	151.2425	192.8 (T16)	151.2425	192.8 (T16)	
13								
14	TACTICAL	A/G CDF T24	ALL DIVS	151.3325	192.8 (T16)	151.3325	192.8 (T16)	*** AIR TO GROUND ***
15	MEDICAL	CALCORD	ALL DIVS	156.0750	156.7 (T6)	156.0750	156.7 (T6)	
16	EMERGENCY	GUARD 24	EMERGENCY	168.6250		168.6250	110.9 (T1)	EMERGENCY USE ONLY
17								
18								
19								
20	EMERGENCY	GUARD 24	EMERGENCY	168.6250		168.6250	110.9 (T1)	EMERGENCY USE ONLY

5. Special Instructions

CURRENT CLONE FOR JULY 24, 2020 "GUARD 24"

6. Prepared by (Communications Unit Leader): Name: MIKE HEYFRON - COML	Signature: 
ICS 205 - CONTROLLED UNCLASSIFIED INFORMATION/BASIC	Date/Time: 07/23/20 1930

MEDICAL PLAN ICS 206	INCIDENT NAME	DATE & TIME PREPARED	OPERATIONAL PERIOD
	GOLD	7/23/2020 1700HRS	7/24/20-7/25/20 0700-0700HRS

MEDICAL AID STATIONS			
NAME	LOCATION	CONTACT NUMBER	SERVICE LEVEL
CAL-MAT	Incident Base		RN/MD

TRANSPORTATION (indicate air or ground)			
NAME	LOCATION	CONTACT NUMBER	SERVICE LEVEL
Semsa Ground Ambulance	Susanville, CA.	530-257-5575	ALS
Semsa Air Ambulance	Susanville & Adin CA	530-257-5575	RN

INCIDENT AMBULANCES	
Mountain Medics Ambulance	4x4 ALS Fireline Qualified Ambulance

HOSPITALS								
NAME	ADDRESS	PHONE #	TRAVEL TIME- minutes		Trauma Center	Burn Center	Helipad	
			AIR	GROUND				
Banner Lassen Hospital	1800 Spring Ridge Rd Susanville, CA	530-252-2238	22	55	No	<input type="checkbox"/> No	<input checked="" type="checkbox"/> Yes	
Mercy Medical Center	2175 Rosaline Ave. Redding, CA.	530-225-7201	35	120	Level 2	<input type="checkbox"/> No	<input type="checkbox"/> No	
U.C Davis Medical Center	2315 Stockton Blvd. Sacramento, CA.	916-734-3790	70	275	Level 1	<input checked="" type="checkbox"/> Yes	<input checked="" type="checkbox"/> Yes	

MEDICAL EMERGENCY PROCEDURES

LINE EMERGENCY:
 Crew Supervisor will contact Division Supervisor with patient complaint/condition and location.
 - Division Group Supervisor Contacts:
 1. Closest EMS resource
 2. Communications Unit
 - Communications Unit Contacts:
 1. Ground or Air Ambulance as requested.
 2. Medical Unit (916) 622-3371
 3. Safety
 4. Operations
 - Division Supervisor or designee will serve as point of contact and run medical emergency on assigned channel.
 1. A pre-assigned tactical frequency (CALCORD) should be used for IWI and only for duration of the emergency.
 - Communications Unit will clear the Command channel for emergency traffic as needed for duration of the need.

CAMP EMERGENCY:
 Contact Communications on CALCORD or @ 707-890-6317 with patient complaint/condition and location. Communications will respond appropriate medical response.
 - Communications contacts:
 1. Medical Unit
 2. Safety
 3. Logistics
 4. Operations
 5. Crew Supervisor
 6. Comp/Claims

INCIDENT REPORTING PROCEDURES

CHIEF COMPLAINT _____
 LOCATION OF PATIENT _____
 POINT OF CONTACT _____
 TRANSPORTATION REQUESTED BY: AIR ___ GROUND ___
 POINT OF PICKUP _____
 LAT _____ LONG _____
 PATIENT UNIT ID _____
 IS A LINE MEDIC WITH THE PATIENT: YES ___ NO ___
 AGE _____
 SEX: MALE ___ FEMALE ___
 ALL EMERGENCIES---Secure the area and identify witnesses for later investigation. Keep an accurate log of events.

<u>HOSPITAL</u>	<u>LAT</u>	<u>LONG</u>
BANNER LASSEN	40 26.27	120 37.67
MERCY MEDICAL	41 19.11	122 19.20
U.C DAVIS	38 33.28	121 27.35

PREPARED BY: (Medical Unit Leader) Darin Nelson Signature: 

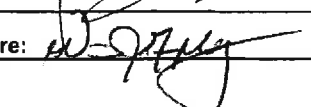
APPROVED BY: (Safety Officer) Bill Murphy Signature: 

TRAINING SPECIALIST MESSAGE

A Training Specialist is available for trainees on the incident.

All State, Federal and local government agency Trainees working on Position Task Books will need to register with the Incident Training Specialist in order to receive proper credit for your assignment.

The TNSP is located on Trailer Row next to Safety.

Dennis Martin
Training Specialist
(707) 479-8421

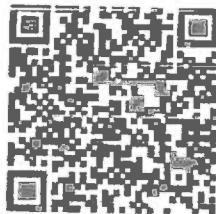

Register using the QR Code



CAL-FIRE INCIDENT MANAGEMENT TEAM IV



24HR LINE RESOURCE - 2 OPERATOR

EMERGENCY SHIFT TICKET and EVALUATION FORM
The responsible Government Officer will complete this form each shift.

Contractor Name: **THE BEST DOZERS LLC**
Operator #1: **FIRST & LAST**
Operator #2: **FIRST & LAST**

Incident or Project Name: **MISSION**
Request Number: **E-444**

Agreement Number: **MMU-0000015953**
Equipment Make: **1999 PETERBILT 379**
Equipment Model / Type: **TRANSPORT 18 WHEEL**
Serial Number: **12345A1**

Operator Furnished By: Contractor Government
Operating Supplies Furnished By: Contractor Government

Inspected: Released by Government
Withdrawn by Contractor

Remarks/Comments: **2 OPERATORS**

Date	Mo / Day	Start	Stop	Work	Hours	Days / Miles
9/5	0701	2400	0700	17	DIV X	
9/6	0001	0700		7	DIV X	

Vendor Rating: **NO DAMAGE / NO CLAIM**

Govt. Rep. Name and Position: **PRINT**
Print Your Name: _____
Govt. Rep. Signature: *Yous Signature*
Contractor Signature: *Jana Smith*

Date: **9/6/17** Time: **0700**

* NOTE: any rating of POOR requires an explanation in Comment Section.
** Final evaluation or for more documentation, use a CALFIRE Form 230 or equivalent.

12HR LINE RESOURCE - 1 OPERATOR

EMERGENCY SHIFT TICKET and EVALUATION FORM
The responsible Government Officer will complete this form each shift.

Contractor Name: **THE BEST DOZERS LLC**
Operator #1: **FIRST & LAST**
Operator #2: **FIRST & LAST**

Incident or Project Name: **MISSION**
Request Number: **E-555**

Agreement Number: **MMU-0000015955**
Equipment Make: **2004 CAT**
Equipment Model / Type: **D6N / TYPE II E**
Serial Number: **COMPLETE VIN#**

Operator Furnished By: Contractor Government
Operating Supplies Furnished By: Contractor Government

Inspected: Released by Government
Withdrawn by Contractor

Remarks/Comments: **1 OPERATOR**

Date	Mo / Day	Start	Stop	Work	Hours	Days / Miles
9/7	0701	1900	2400	5	OFF SHIFT	
9/7	1901	2400		5	OFF SHIFT	

Vendor Rating: **NO DAMAGE / NO CLAIM**

Govt. Rep. Name and Position: **PRINT**
Print Your Name: _____
Govt. Rep. Signature: *Yous Signature*
Contractor Signature: *Jana Smith*

Date: **9/5/17** Time: **1900**

* NOTE: any rating of POOR requires an explanation in Comment Section.
** Final evaluation or for more documentation, use a CALFIRE Form 230 or equivalent.

24HR / 12HR TRANSITION SHIFT TICKET

EMERGENCY SHIFT TICKET and EVALUATION FORM
The responsible Government Officer will complete this form each shift.

Contractor Name: **THE BEST DOZERS LLC**
Operator #1: **FIRST & LAST**
Operator #2: **FIRST & LAST**

Incident or Project Name: **MISSION**
Request Number: **E-444**

Agreement Number: **MMU-0000015953**
Equipment Make: **1999 PETERBILT 379**
Equipment Model / Type: **TRANSPORT 18 WHEEL**
Serial Number: **12345A1**

Operator Furnished By: Contractor Government
Operating Supplies Furnished By: Contractor Government

Inspected: Released by Government
Withdrawn by Contractor

Remarks/Comments: **2 OPERATORS**

Date	Mo / Day	Start	Stop	Work	Hours	Days / Miles
9/6	0701	1900	2400	12	DIV X	
9/6	1901	2400		5	OFF SHIFT	

Vendor Rating: **NO DAMAGE / NO CLAIM**

Govt. Rep. Name and Position: **PRINT**
Print Your Name: _____
Govt. Rep. Signature: *Yous Signature*
Contractor Signature: *Jana Smith*

Date: **9/5/17** Time: **1900**

* NOTE: any rating of POOR requires an explanation in Comment Section.
** Final evaluation or for more documentation, use a CALFIRE Form 230 or equivalent.

24HR IN CAMP RESOURCE

EMERGENCY SHIFT TICKET and EVALUATION FORM
The responsible Government Officer will complete this form each shift.

Contractor Name: **THE BEST CAMP LLC**
Operator #1: **FIRST & LAST**
Operator #2: **FIRST & LAST**

Incident or Project Name: **MISSION**
Request Number: **E-333**

Agreement Number: **MMU-0000015950**
Equipment Make: **TENT**
Equipment Model / Type: **WESTERN SHELTER 19X35**
Serial Number: **COMPLETE VIN#**

Operator Furnished By: Contractor Government
Operating Supplies Furnished By: Contractor Government

Inspected: Released by Government
Withdrawn by Contractor

Remarks/Comments: **(4) TENTS, CANOPY WISDES
FLOOR & INSULATED ROOF 570sq ft
NO DAMAGE / NO CLAIM**

Date	Mo / Day	Start	Stop	Work	Hours	Days / Miles
9/2	0001	2400		24	ICP	

Vendor Rating: **VENDOR RATING MUST BE DONE**

Govt. Rep. Name and Position: **PRINT**
Print Your Name: _____
Govt. Rep. Signature: *Yous Signature*
Contractor Signature: *Jana Smith*

Date: **9/5/17** Time: **1900**

* NOTE: any rating of POOR requires an explanation in Comment Section.
** Final evaluation or for more documentation, use a CALFIRE Form 230 or equivalent.

ICP Map

Gold Incident
CA-LMU-003917



- 1. Equipment Parking
- 2. Shower & Laundry
- 3. Sleepers
- 4. Tent Sleeping
- 5. PIO
- 6. Transport Parking
- 7. Supply
- 8. Check In, Time & Finance
- 9. Briefing
- 10. MKU Dining
- 11. Water & Lunch
- 12. Overhead Parking
- 13. CCC Sleeping
- 14. Transportation
- 15. Medical
- 16. Safety
- 17. Incinet
- 18. Comms.
- 19. SITL
- 20. OES
- 21. Operations
- 22. Radios
- 23. Accomodations
- 24. Liason

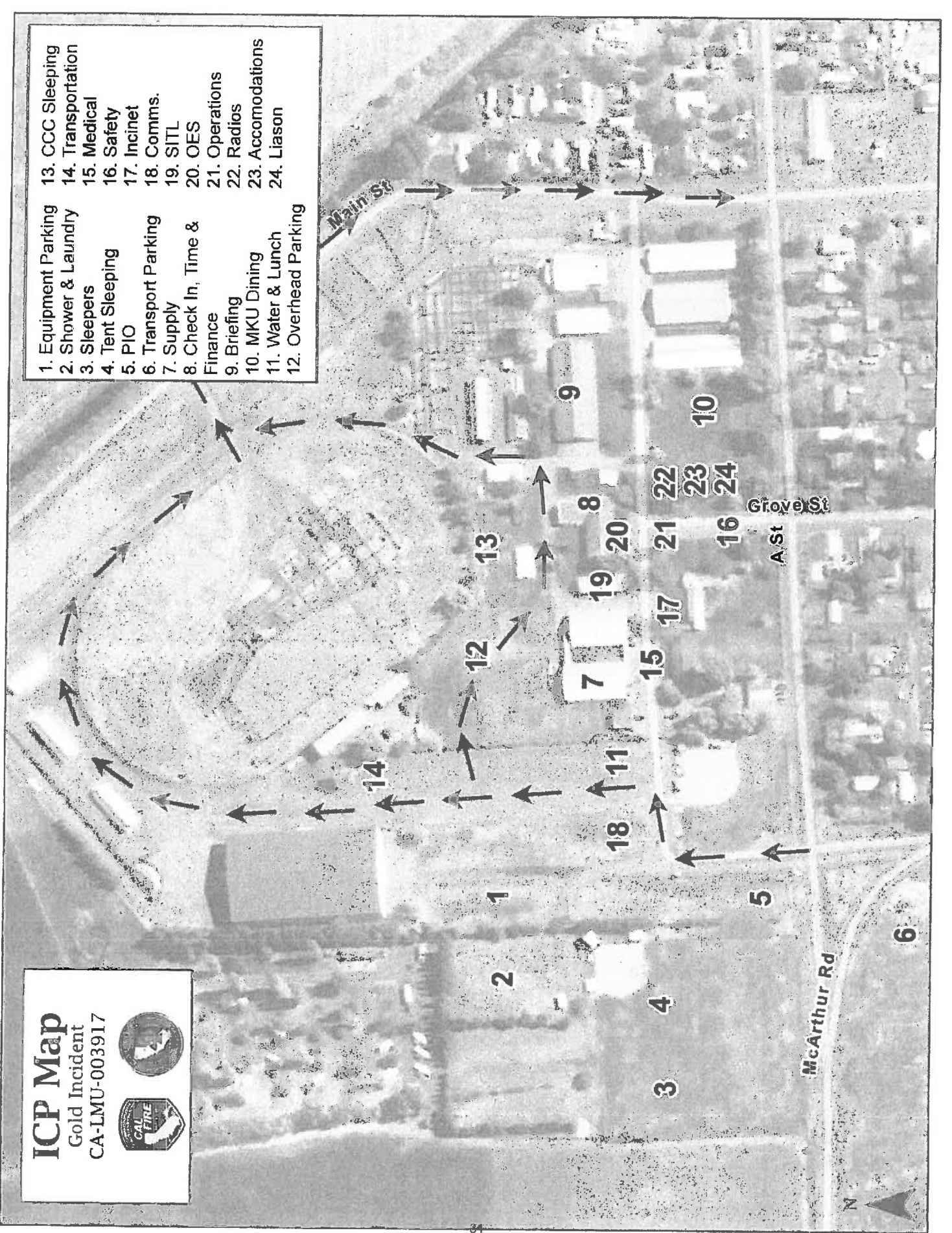

Travel Map
 Gold Incident
 CA-LMU-003917



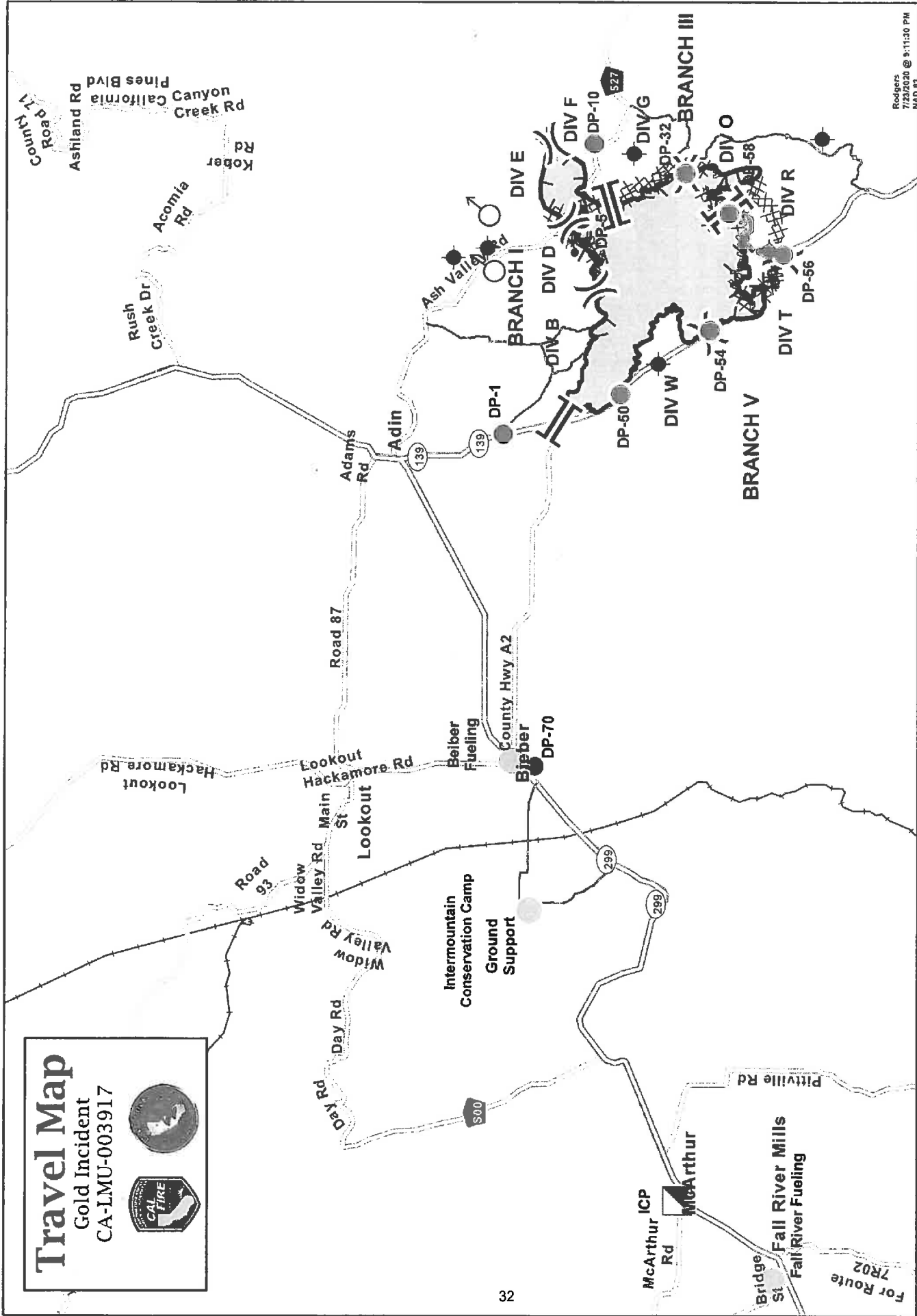

Rodgers
 7/23/2020 @ 3:11:30 PM
 MOJ_KK

12 Miles
 60,000 Feet

0 3 6 12 Miles
 0 10,000 20,000 30,000 60,000 Feet

Incident Command Post (W) Water Source (W) Spot Fire (S) Other (S) Dip Site (S)
 Staging Area (S) Helibase (H) Helispot (H) Uncontrolled Fire Edge (H) Hand Line (H)
 Completed Dozer Line (XXX) Completed Dozer Line (XXX) Proposed Dozer Line (X)

CAL FIRE INCIDENT MANAGEMENT TEAM WATER USAGE PLAN

California Drought Emergency

The following shall be considered and implemented by all fire resources as a means to provide maximum efficiencies when utilizing water resources, while minimizing the impacts to private and public water supplies. Accountability shall be maintained for all water supplies that are utilized and care should be applied to ensure proper replacement and/or reimbursement to the supplier/ owner.

Fireline personnel- (During mop up operations)

- Use of Pencil Hose and Garden Nozzles with Shut-Offs.
- Use of Back pumps.
- Dry Mop-up and consolidation of heavy fuels to areas where they can burn out safely
- Locate/ Relocate Firelines to lighter fuels or natural barriers when safe.
- Set up and use portable tanks in anticipation of longer transport times for Water Tenders.
- Use of foams, gels and other water enhancers.
- Evaluate need to mop up in excess of 200 feet from fireline

Road Maintenance and Repair-

- Monitor and water roads only when and where needed.
- Water when most effective (evening and nights).
- Use chemical treatments when available (Magchloride, Omni bind ect).
- Consider use of tertiary or treated water (sp)

Aviation Operations-

- Use of Gels, Foams and Retardants. Set up portable plants.
- Consider Blivits and Pencil hose for interior mop up operations as opposed to numerous bucket drops.
- Establish and use pre-use agreements for existing and known water sources.
- Use large watershed dip sites when able. Minimize use of small, static ponds and lakes.
- Maintain accountability of water used and locations of dip sites.
- Evaluate need for interior bucket drops

Private Water Supplies-

- Notify property owner as early as possible.
- Minimize usage and develop alternative water supplies when and where appropriate.
- Track usage (meter, 214 form) and develop a plan to replace water.
- Make arrangements for reimbursement and damage claims if needed.

Public/ Municipal Water Supplies-

- Notify Agency as soon as possible and request a representative to the incident.
- Identify fill areas and request metering devices. Place on incident map.
- Use alternative or reclaimed water sources when available. Place on incident map.
- Make arrangements for reimbursement and damage claims if needed.

Management and Supervision-

- Use leaders intent and establish Water Conservation as an Management Objective.
- Consider complexity of water use on incidents. Establish a Water Supply Group Supervisor to coordinate additional resources to support the incident needs.
- Complete the Water Usage Report daily and turn in to Finance
- Review this check list and brief daily.

