

INCIDENT ACTION PLAN

GOLD INCIDENT

CA-LMU-003917

Saturday



OPERATIONAL PERIOD

7/25/2020 0700
to
7/26/2020 0700



Briefing Frequency - VTAC 13

INCIDENT OBJECTIVES (ICS 202)

1. Incident Name: <p style="text-align: center;">GOLD</p>	2. Operational Period: Date From: 7/25/2020 Date To: 7/26/2020 Time From: 0700 Time To: 0700
---	---

3. Objective(s):

Management Objectives

- Provide for and maintain public and firefighter safety by utilizing the incident safety analysis process.
- Ensure COVID - 19 precautions and best practices are met at all times.
- Protect the commercial timberland, historical and cultural assets within the affected area, infrastructure, improvements, and watersheds.
- Foster and enhance community and political relationships through transparent communications.
- Be financially responsible for all management and fire suppression tactics.
- Protect economic, natural, cultural and heritage resources.
- Provide Initial Attack response to Lassen Modoc Unit Battalion 3 and Modoc National Forest under the Temporarily Flight Restriction.

Control Objectives

- Keep the fire North of Fort Mountain
- Keep the fire South of Sweagert Flat and Hilton Road
- Keep the fire East of Snag Hill
- Keep the fire West of Madeline Plain

General Situational Awareness:

Steep and rugged terrain, critically dry and receptive fuel beds, active area for fire history and drought stressed trees.

In the COVID-19 environment, high density populations or large groups are particularly at risk. To help protect yourself, your family and to ensure all employees return home safely, make sure to practice social distancing.

Enhanced hygiene (especially handwashing), PPE & monitoring practices help limit the infection rate of first responders.

5. Site Safety Plan Required? Yes No

Approved Site Safety Plan(s) Located at:

6. Incident Action Plan

<input checked="checked" type="checkbox"/> ICS 203	<input checked="checked" type="checkbox"/> ICS 215A	<input type="checkbox"/> ICS 205 A	<input checked="checked" type="checkbox"/> Water Usage Plan
<input checked="checked" type="checkbox"/> ICS 204	<input checked="checked" type="checkbox"/> ICS 220	<input checked="checked" type="checkbox"/> Training Message	<input checked="checked" type="checkbox"/> Shift Ticket Example
<input checked="checked" type="checkbox"/> ICS 205	<input checked="checked" type="checkbox"/> Facility Maps	<input checked="checked" type="checkbox"/> Travel Map	<input checked="checked" type="checkbox"/> COVID19 Briefing Checklist
<input checked="checked" type="checkbox"/> ICS 206	<input checked="checked" type="checkbox"/> Weather Forecast	<input type="checkbox"/> Demob Plan	<input type="checkbox"/>
<input checked="checked" type="checkbox"/> ICS 208	<input checked="checked" type="checkbox"/> Fire Behavior	<input type="checkbox"/> Finance Message	<input checked="checked" type="checkbox"/> ICS 214

7. Prepared By: David Shy Position/Title: PSC Signature: *David Shy*

8. Approved by Incident Commander: Eddie Moore Signature: _____

ICS 202

ORGANIZATION ASSIGNMENT LIST (ICS 203)

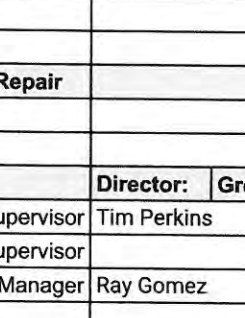
1. Incident Name: GOLD		2. Operational Period: Date From: 7/25/2020 Time From: 0700		Date To: 7/26/2020 Time To: 0700	
3. Incident Commander(s) and Command Staff:			7. Operation Section:		
IC/UC's	Dave Russell, Mike Crites, Darryl Laws (T), George Huang (T)		Operations	Monty Smith, Jeremy Roesler (T)	
Deputy	Eddie Moore		Deputy Operations	Bill Weiser	
Safety Officer	Doug Ferro, Bill Murphy		Night Ops	Joshua Bischof	
Information Officer	Steve Kaufmann, Chris Harvey (T)		Staging Area	Chris Atkins	
Liaison Officer	Dave Pender, Ron Karlen (T)		Branch	I	Magnus Jonsson, Keith Swope (T)
LELO	Josh Allen, LT. Anthony Bertain		Division/Group	B	Robert Szczepanek
4. Agency/Organization Representatives:			Division/Group	D	Von Mason
Agency/Organization	Name		Division/Group	E	Rhett Corning
LMU Line Officer	Jim Ferguson		Division/Group	F	Rik Valles, Jaime Hidalgo (T)
CAL OES	Pat Titus		Division/Group	Cal Pines Cont.	
CCC	Alex Luquin		Division/Group		
CDCR	Lt. Jeremy Micone		Branch	III	James Hudson
Lassen Co. SO	Dean Growden		Division/Group	G	Mike Schmidt
Modoc Co. SO	Tex Doway		Division/Group	O	Luke Stacher, Garrett Dean (T)
CHP	Danny Kotsier		Division/Group	Contingency	
Lassen Co. OES	Silas Rojas		Division/Group		
Modoc Co. OES	Heather Hadwick		Division/Group		
CAL TRANS	Jordan Wymer		Branch	V	Shawn Raley
BLM	Al Savage		Division/Group	R	Shane Frederick, Terry McGovern (T)
			Division/Group	T	Ryan Isham, Chris Veilleux (T)
			Division/Group	W	
			Division/Group		
			Division/Group		
			Branch	VII	
5. Planning Section:			Division/Group	Bat 3 IA	
Chief	Chris Burch		Division/Group		
Deputy	Jason Martin, David Shy		Division/Group		
Resource Unit	Brian Torosian, Gwyndolyn Ozard, Coby Dyché, Jim Irving		Division/Group		
Situation Unit	Denny O'Neil, Damian Guillani		Division/Group		
Documentation Unit	Ginger Haight, Allyson Liang		Division/Group		
Demobilization Unit			Division/Group		
GISS	Daniel Dresselhaus		Branch	Supp Repair	
FBAN	Tim Chavez		Division/Group		
IMET	Jeff Tonkin		Division/Group		
Training Tech. Spec	Dennis Martin		Air Operations Branch		Director: Greg Bradshaw
Crew Tech. Spec	Jen Corning		Air Support Group Supervisor		Tim Perkins
Hired Equip Tech Spec	Tim Bingham		Air Tactical Group Supervisor		
6. Logistics Section			Helibase Manager		Ray Gomez
Chief	Matt Reich				
Deputy	Mathew Brandt		8. Finance/Administration Section:		
Supply Unit	Shawn Burris		Chief	Mara Zaver	
Facilities Unit	Travis Heard, Matt Brown (T)		Deputy	Rob Jenkins	
Ground Support Unit	Conor Stapleton		Time Unit	Greg Tunzi	
Communications Unit	Mike Heyfron (T)		Procurement Unit	Courtney Arebalo	
Medical Unit	Darin Nelson		Comp/Claims Unit	Alyssa Hagerman	
			Cost Unit	Angela Davidson	
Prepared By: Name: David Shy		Position/Title: PSC		Signature: 	
ICS 203		Date/Time: 7/24/2020 2300 hours			

Fire and COVID-19 Briefing Checklist

Self-Awareness / Screening

- Immediately separate yourself from others.
- Notify supervisor if you or others experience:
 - Cough, more than expected
 - Shortness of breath or difficulty breathing
 - New loss of taste or smell
 - Fever
 - Chills
 - Sore throat
 - Muscle pain
- Review and follow crew and division plans to isolate, triage, and transport symptomatic personnel.

Hygiene on the Fireline

- Properly wash or sanitize your hands often, especially before and after eating or entering a public place, and after coughing or sneezing.
- Avoid handshakes and communal use items.
- Maintain a supply of hand sanitizer and hand wipes. Inform supervisor of needed resupply.
- Disinfect high touch surfaces often:
 - Radios, phones, doors, pumps, fuel cans, etc.

Social Distancing and Protective Equipment

- Initiate, practice, and remind others of social distancing.
- Conduct briefings and conversations outdoors and at least 6 feet apart.
- Utilize face coverings as a tool when practical.
- Clean or replace dirty face coverings, equipment, and PPE.

Communications

- Face coverings and social distancing complicate communications.
Ensure effective sender/receiver messaging.

Protect yourself, your crew, and your camp!

Find more information: <https://www.nwccg.gov/coronavirus>.



Gold Fire Incident Weather Forecast

FORECAST NO: 4 D/N
PREDICTION FOR: Saturday - 24 Hour Shift
SHIFT DATE: July 25, 2020
FORECAST ISSUED: 2000 PDT July 24, 2020

NAME OF FIRE: Gold Fire
UNIT: Lassen Modoc
Incident Meteorologist: Jeff Tonkin

Email **Observations** to: jeff.tonkin@noaa.gov or Text to cell: (707)672-3386 or Radio to Comms

WEATHER DISCUSSION: Consistent weather pattern continues today with warm and dry westerly flow over the region. Gusty afternoon west winds again this afternoon...but slightly less wind speed than yesterday...while RH values remain low both during the day and at night. A return of convection potential on Sunday and Sunday night with scattered showers and thunderstorms. Possible Red Flag conditions mid next week for west winds and low RH.

WEATHER FORECAST TODAY (SATURDAY DAYTIME):

WEATHER: Smokey and hazy...otherwise Sunny. A few passing high clouds.
MAX TEMPERATURES: 84 - 89
MIN HUMIDITY 4500 ft: 16 - 21 %

WIND: South and southeast 1 to 4 mph until 1100 PDT. Then gradually increasing to West 6 to 10 mph with Gusts 15 to 20 mph between 1400 and 1800 PDT. Winds diminishing thereafter.

LAL: 3 CWR: 0% HAINES: 3

STABILITY / INVERSION: Moderately Unstable.

SMOKE TRANSPORT WIND: East 10 mph early...becoming West 15 mph early afternoon.

WEATHER FORECAST TONIGHT:

WEATHER: Clear. Smoke laying in lower elevations.

MIN TEMPERATURES: 50-55.

MAX HUMIDITY: 65-70%.

WINDS (EYE LEVEL): Downslope or Southeast 3 to 5 mph with gusts up to 10 mph.

OUTLOOK FOR SUNDAY / SUNDAY NIGHT: Mostly Sunny early...increasing cumulus and a 40% chance of showers and thunderstorms during the afternoon and evening. Max Temps: 80 - 85. Min RH: 15-20%. Wind: West or Upslope or 4 to 8 mph...gusts to 15 mph after 1200 PDT. Gusty south winds possible associated with cells moving up from south in the afternoon and evening.

EXTENDED FORECAST FOR MONDAY THROUGH WEDNESDAY: Possible Thunderstorms again on Monday. Tues and Wed may see stronger west winds 15 to 20 mph...gusts 30 mph. Max Temps: 85-90. Min Temps: 45-50. Min RH: Max RH:

OBSERVED WEATHER FROM YESTERDAY (FRIDAY):

Rush Ck RAWs: **Max T:** 83 **Min RH:** 16% **Ave. Wind Dir.** W **Ave. Wind Spd:** 10 G 20 mph

FIRE BEHAVIOR FORECAST

FORECAST NUMBER: 4	TYPE OF FIRE: WILDLAND
FIRE NAME: GOLD	OPERATIONAL PERIOD: 7/25/2020
DATE ISSUED: 7/24/2020	TIME ISSUED: 2000
UNIT: LASSEN-MODOC UNIT, MODOC NF, AND BLM-NOD	SIGNED: 
	Typed/printed: TIM CHAVEZ FBAN

INPUTS

WEATHER SUMMARY: SLIGHTLY DRIER AND WARMER TODAY. SEE IMET FORECAST

GENERAL: SUNRISE 0553, SUNSET 2029

FUELS:

- FIRE ACTIVITY IS MOSTLY IN TIMBER WITH GRASS AND BITTERBRUSH UNDERSTORY.
- WINTER PRECIPITATION WAS 50% OF NORMAL. LATE RAINS DELAYED FIRE ACTIVITY BUT CAUSED ABUNDANT GRASS CROP. THESE FUELS ARE VERY SENSITIVE TO SMALL CHANGES IN WIND SPEED. RAPID RUNS POSSIBLE.
- ENERGY RELEASE COMPONENT OF THE NFDRS IS NEAR AVERAGE FOR THIS TIME OF YEAR. BUT THIS IS THE PEAK OF FIRE SEASON IN THIS AREA, SO AVERAGE IS HIGH.
- 1000 HOUR FUELS ARE AT THE 10TH PERCENTILE AND APPROACHING HISTORIC MINIMUMS.
- ON 7/15 MANZANITA AND BITTERBRUSH LIVE FUEL MOISTURE WAS 120% NEARBY, WELL ABOVE CRITICAL OF 80%.
- THE FIRE AREA HAS NO SIGNIFICANT FIRE HISTORY

TOPOGRAPHY:

- MOST OF THE FIRE IS BETWEEN 4000-6000' ELEVATION.
- MOSTLY PLATEAUS WITH DEEP DRAINAGES. THE MAIN DRAINAGES ARE THE BUTTE CREEK/FOSTER DRAW, ASH CREEK AND WILLOW CREEK.

OUTPUT

BRANCH I

TIMBER FUELS IN DIV D, E AND F WILL SUPPORT TORCHING AND MEDIUM DISTANCE SPOTTING (1/4 MILE). AS THE FIRE PROGRESSES EAST, FUELS CONVERT TO GRASS AND BRUSH.

BRANCH III

WESTERLY WINDS SUPPORT ACTIVITY INCREASE AFTER 1300. FUELS IN DIV O CONVERT TO GRASS AS THE FIRE PROGRESSES FURTHER SOUTH TO SPOONER TROUGH CYN.

BRANCH V

SMOLDERING AND BACKING FIRE BEHAVIOR. MEADOWS ALONG HWY 139 PRESENT A RECEPTIVE FUEL BED. INDIRECT LINE IN DIV T MAY BE DIFFICULT TO FIRE DUE TO MOSTLY LITTER FUELS.

AIR OPERATIONS:

VISIBILITY DECREASES IN AFTERNOON UNTIL MID MORNING.

SAFETY

- **"TAKE 5 @ 2"** THIS FIRE HAS COME BACK TO LIFE SEVERAL DAYS IN A ROW AT 1400. TAKE TIME TO REASSESS YOUR OBJECTIVES AND SUCCESS, AND REEVALUATE YOUR ESCAPE ROUTE AND SAFE ZONES.
- "WATCHOUT IF YOU ARE GETTING FREQUENT SPOTFIRES OVER YOUR LINE"
-

ASSIGNMENT LIST (ICS 204 WF)

CONTROLLED UNCLASSIFIED
INFORMATION/BASIC

1. Incident Name: <p style="text-align: center; font-weight: bold;">GOLD</p>	2. Operational Period: Date From: 07/25/20 Date To: 07/26/20 Time From: 0700 Time To: 0700	3. Branch Division <p style="text-align: center; font-size: 2em; font-weight: bold;">I D</p>
--	---	--

4. Operations Personnel:	Page 1 of 1 Delta
---------------------------------	--------------------------------

Operations Section Chief: Monty Smith, Jeremy Roesler (T) Branch Director: Magnus Jonsson, Keith Swope (T) Division/Group Supervisor: Von Mason	Night Ops: Joshua Bischof Branch Safety: Bret McTigue Air Attack:
--	---

5. Resources Assigned:	** Resources Below in Bold are 12 Hour **						
Resource Identifier	ALS	LWD	Leader	Personnel	Request #	Hours	Reporting Location
STC OES 1870C			YANAGISAWA, ALBERT T	21	E-121	0700-0700	DP 5
STC XMY 2175C			MCCOUN, DOUG	20	E-122	0700-0700	DP 5
STC+						0700-0700	DP 5
STG BDU 9353G		8/4	SCHULTZ, BRYAN	33 +/-	C-27	0700-0700	DP 5
W/T1 PVT E-288 - M. PETERS				2	E-288	0700-0700	DP 5
W/T1 PVT E-294 - GENE				2	E-294	0700-0700	DP 5
W/T1 PVT E-296 - TWO				2	E-296	0700-0700	DP 5
W/T+						0700-0700	DP 5

6. Work Assignments:
 Tactical patrol around structures for the potential of new starts.
 Mop up 300' structures to prevent structure damage and alleviate citizen concerns.
 Support repopulation efforts.

7. Special Instructions:

8. Communications							
Name	Ch	Function	Rx Freq	Rx Tone	Tx Freq	Tx Tone	Notes
NIFC C2	1	COMMAND	170.4500	123.0 (T2)	168.1000	123.0 (T2)	HAYDEN HILL
CDF T27	6	TACTICAL	159.3075	192.8 (T16)	159.3075	192.8 (T16)	BRANCH I
A/G CDF T24	14	TACTICAL	151.3325	192.8 (T16)	151.3325	192.8 (T16)	*** AIR TO GROUND ***
CALCORD	15	MEDICAL	156.0750	156.7 (T6)	156.0750	156.7 (T6)	
GUARD 25	16	EMERGENCY	168.6250		168.6250	110.9 (T1)	EMERGENCY USE ONLY

9. Prepared by: Name: Gwyndolyn Ozard RESL

Signature:

ICS 204	Date/Time: 7/24/2020 2200	Personnel Count: 80
----------------	---------------------------	---------------------

ASSIGNMENT LIST (ICS 204 WF)

CONTROLLED UNCLASSIFIED
INFORMATION//BASIC

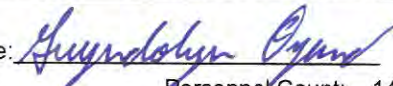
1. Incident Name: <p style="text-align: center; font-size: 1.2em;">GOLD</p>		2. Operational Period: Date From: 07/25/20 Date To: 07/26/20 Time From: 0700 Time To: 0700				3. Branch <p style="text-align: center; font-size: 1.5em;">I</p>		Division <p style="text-align: center; font-size: 1.5em;">E</p>		
4. Operations Personnel: Operations Section Chief: Monty Smith, Jeremy Roesler (T) Branch Director: Magnus Jonsson, Keith Swope (T) Division/Group Supervisor: Rhett Corning						Night Ops: Joshua Bischof Branch Safety: Bret McTigue Air Attack:				
5. Resources Assigned:		** Resources Below in Bold are 12 Hour **						Page 1 of 2		Echo
Resource Identifier	ALS	LWD	Leader	Personnel	Request #	Hours	Reporting Location			
STC LNU 9146C		8/2	ARAGON, CHRIS	16	E-13	0700-0700	DP 5			
STC OES 5800C		8/4	DAFONTE, MANUAL	22	E-120	0700-0700	DP 5			
STC+						0700-0700	DP 5			
STC+						0700-0700	DP 5			
STC+						0700-0700	DP 5			
STC+						0700-0700	DP 5			
ENG3 MDF 44		8/3	ELEWELL, KURT	5	E-2	0700-1900	DP 5			
ENG3 STF 322		8/2	MCCREA, DAVID D	5	E-1	0700-1900	DP 5			
ENG3 PNF 324		8/2	LAVELY, CODY	3	E-3	0700-1900	DP 5			
ENG6 FELIX FIRE 6		8/3	FLEWELL, KURT	3	E-6	0700-1900	DP 5			
STG TCU 9444G		8/3	BISHOP, JAMES	35	C-28	0700-0700	DP 5			
STG+						0700-0700	DP 5			
STG+						0700-0700	DP 5			
CRW1 GOLDEN EMPIRE		7/30	YOUNG, PADDY	21	C-10	0700-1900	DP 5			
CRW1 VNC C11				16 +/-	C-26	0700-1900	DP 5			
STL SBC 9322L				7 +/-	E-204	0700-0700	DP 5			
STL MMU 9428L		7/29	WOLFORD, KEITH	7	E-140	0700-0700	DP 5			
DOZ LNU 1443					E-8	0700-0700	DP 5			
6. Work Assignments: Hold and improve control lines to mitigate threat of fire escaping. Mop up 300' interior to eliminate threat to the fire line. Fall hazard trees, and trees that threaten control lines, to mitigate the threat of fire escaping, while maintaining personnel safety.										
7. Special Instructions:										
8. Communications										
Name	Ch	Function	Rx Freq	Rx Tone	Tx Freq	Tx Tone	Notes			
NIFC C2	1	COMMAND	170.4500	123.0 (T2)	168.1000	123.0 (T2)	HAYDEN HILL			
CDF T28	7	TACTICAL	151.1825	192.8 (T16)	151.1825	192.8 (T16)	BRANCH I			
A/G CDF T24	14	TACTICAL	151.3325	192.8 (T16)	151.3325	192.8 (T16)	*** AIR TO GROUND ***			
CALCORD	15	MEDICAL	156.0750	156.7 (T6)	156.0750	156.7 (T6)				
GUARD 25	16	EMERGENCY	168.6250		168.6250	110.9 (T1)	EMERGENCY USE ONLY			
9. Prepared by: Name:		Gwyndolyn Ozard			RESL					
Signature: 		Date/Time: 7/24/2020 2200			Personnel Count: 140					

ICS 204

NIMS IAP

CONTROLLED UNCLASSIFIED INFORMATION//BASIC

ASSIGNMENT LIST (ICS 204 WF)

CONTROLLED UNCLASSIFIED
INFORMATION//BASIC

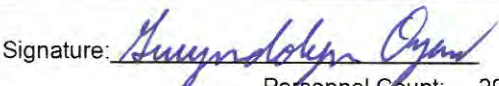
1. Incident Name:		2. Operational Period:				3. Branch		Division	
GOLD		Date From: 07/25/20		Date To: 07/26/20		I		E	
		Time From: 0700		Time To: 0700		Page 2 of 2		Echo	
4. Operations Personnel:									
Operations Section Chief: Monty Smith, Jeremy Roesler (T)					Night Ops: Joshua Bischof				
Branch Director: Magnus Jonsson, Keith Swope (T)					Branch Safety: Bret McTigue				
Division/Group Supervisor: Rhett Corning					Air Attack:				
5. Resources Assigned:		** Resources Below in Bold are 12 Hour **							
Resource Identifier	ALS	LWD	Leader	Personnel	Request #	Hours	Reporting Location		
DOZ LNU 1445		8/2	BOSCHI, CLAY A	3	E-10	0700-0700	DP 5		
DOZ TGU 2546		7/29	SCOTT THOMAS	3	E-16	0700-1900	DP 5		
W/T PVT E-26 - LUNTEY'S				2	E-26	0700-0700	DP 5		
W/T PVT E-56 - HARRIS			JOHNSON, BRUCE	2	E-56	0700-0700	DP 5		
W/T PVT E-142 - TRAFFIC		8/5	FORDE, BOB	2	E-142	0700-0700	DP 5		
W/T PVT E-144 - GOLDEN STATE			BALES, CODY	2	E-144	0700-0700	DP 5		
W/T PVT E-147 - AMERICAN			REALI, VINCENT	2	E-147	0700-0700	DP 5		
W/T PVT E-149 - OILAR			OILER, DANNY	2	E-149	0700-0700	DP 5		
W/T PVT E-151 - DARRAH			KAUNDART, DAVE	2	E-151	0700-0700	DP 5		
W/T1 PVT E-283 - MCLANE				2	E-283	0700-0700	DP 5		
W/T1 PVT E-287 - CATTLELAC				2	E-287	0700-0700	DP 5		
W/T1 PVT E-290 - T & S DVBE				2	E-290	0700-0700	DP 5		
HEQB PRIDEMORE			PRIDEMORE, TRAVIS J	1	O-196	0700-0700	DP 5		
HEQB+						0700-0700	DP 5		
FALM O-265 - LONE PINE			RANDY	2	O-265	0700-1900	DP 5		
6. Work Assignments:									
Hold and improve control lines to mitigate threat of fire escaping.									
Mop up 300' interior to eliminate threat to the fire line.									
Fall hazard trees, and trees that threaten control lines, to mitigate the threat of fire escaping, while maintaining personnel safety.									
7. Special Instructions:									
8. Communications									
Name	Ch	Function	Rx Freq	Rx Tone	Tx Freq	Tx Tone	Notes		
NIFC C2	1	COMMAND	170.4500	123.0 (T2)	168.1000	123.0 (T2)	HAYDEN HILL		
CDF T28	7	TACTICAL	151.1825	192.8 (T16)	151.1825	192.8 (T16)	BRANCH I		
A/G CDF T24	14	TACTICAL	151.3325	192.8 (T16)	151.3325	192.8 (T16)	*** AIR TO GROUND ***		
CALCORD	15	MEDICAL	156.0750	156.7 (T6)	156.0750	156.7 (T6)			
GUARD 25	16	EMERGENCY	168.6250		168.6250	110.9 (T1)	EMERGENCY USE ONLY		
9. Prepared by: Name:									
Gwyndolyn Ozard			RESL			Signature: 			
ICS 204		Date/Time: 7/24/2020		2200		Personnel Count: 29			

ASSIGNMENT LIST (ICS 204 WF)

CONTROLLED UNCLASSIFIED
INFORMATION//BASIC

1. Incident Name: <p style="text-align: center; font-weight: bold;">GOLD</p>	2. Operational Period: Date From: 07/25/20 Date To: 07/26/20 Time From: 0700 Time To: 0700	3. Branch Division <p style="text-align: center; font-size: 2em; font-weight: bold;">I F</p>
--	---	--

4. Operations Personnel:	Page 1 of 2 Foxtrot
---------------------------------	--------------------------------------

Operations Section Chief: Monty Smith, Jeremy Roesler (T) Branch Director: Magnus Jonsson, Keith Swope (T) Division/Group Supervisor: Rik Valles, Jaime Hidalgo (T)	Night Ops: Joshua Bischof Branch Safety: Bret McTigue Air Attack:
--	---

5. Resources Assigned:	** Resources Below in Bold are 12 Hour **							
Resource Identifier	ALS	LWD	Leader	Personnel	Request #	Hours	Reporting Location	
STC XSU 3226C		8/5	EPPERSON, RICHARD	19	E-132	0700-0700	DP 5	
STC+						0700-0700	DP 5	
STC+						0700-0700	DP 5	
STC+						0700-0700	DP 5	
STC+						0700-0700	DP 5	
STG LNU 9145G		7/30	WASHINGTON, BRIAN	33 +/-	C-3	0700-0700	DP 5	
STG+						0700-0700	DP 5	
CRW2+						0700-1900	DP 5	
CRW2+						0700-1900	DP 5	
STL LNU 9143L			MADOLE, BYRON	8		0700-0700	DP 5	
DOZ PVT E-20 - SHERER			SHERER, JIM	2	E-20	0700-0700	DP 5	
DOZ PVT E-165 - ALGERINE			TIM BURNS	2	E-165	0700-0700	DP 5	
DOZ PVT E-271 - ACT				2	E-271	0700-0700	DP 5	
DOZ PVT E-274 - MATANDY				2	E-274	0700-0700	DP 5	
DOZ PVT E-275 - COTTON				2	E-275	0700-0700	DP 5	
DOZ PVT E-278				2	E-278	0700-0700	DP 5	
DOZ PVT E-280 - LEPAGE				2	E-280	0700-0700	DP 5	
DOZ PVT E-281 - PRODUMP				2	E-281	0700-0700	DP 5	

6. Work Assignments:
 Construct direct line.
 Mop-up 200' grid the green.

7. Special Instructions:

8. Communications							
Name	Ch	Function	Rx Freq	Rx Tone	Tx Freq	Tx Tone	Notes
NIFC C2	1	COMMAND	170.4500	123.0 (T2)	168.1000	123.0 (T2)	HAYDEN HILL
VTAC12	8	TACTICAL	154.4525	156.7 (T6)	154.4525	156.7 (T6)	BRANCH I
A/G CDF T24	14	TACTICAL	151.3325	192.8 (T16)	151.3325	192.8 (T16)	*** AIR TO GROUND ***
CALCORD	15	MEDICAL	156.0750	156.7 (T6)	156.0750	156.7 (T6)	
GUARD 25	16	EMERGENCY	168.6250		168.6250	110.9 (T1)	EMERGENCY USE ONLY

9. Prepared by: Name: Gwyndolyn Ozard RESL
 Signature:

ICS 204 Date/Time: 7/24/2020 2200 Personnel Count: 76

ASSIGNMENT LIST (ICS 204 WF)

CONTROLLED UNCLASSIFIED
INFORMATION/BASIC

1. Incident Name: <div style="text-align: center; font-weight: bold; font-size: 1.2em;">GOLD</div>	2. Operational Period: Date From: 07/25/20 Date To: 07/26/20 Time From: 0700 Time To: 0700	3. Branch Division <div style="text-align: center; font-size: 2em; font-weight: bold;">I F</div>
--	---	--

4. Operations Personnel: Operations Section Chief: Monty Smith, Jeremy Roesler (T) Branch Director: Magnus Jonsson, Keith Swope (T) Division/Group Supervisor: Rik Valles, Jaime Hidalgo (T)		Night Ops: Joshua Bischof Branch Safety: Bret McTigue Air Attack:
---	--	---

5. Resources Assigned:	** Resources Below in Bold are 12 Hour **							
Resource Identifier	ALS	LWD	Leader	Personnel	Request #	Hours	Reporting Location	
DOZ PVT E-282 - M. PETERS				2	E-282	0700-0700	DP 5	
W/T1 PVT E-291 - BENS				2	E-291	0700-0700	DP 5	
W/T1 PVT E-295 - BENS				2	E-295	0700-0700	DP 5	
HEQB SHERFY			SHERFY, CHRISTIAN	1	O-315	0700-0700	DP 5	
HEQB+						0700-0700	DP 5	
HEQB+						0700-0700	DP 5	
FALM O-266 - A-MOD SAW				2	O-266	0700-1900	DP 5	
FALM PVT O-331 TREE WORX				2	O-331	0700-1900	DP 5	

6. Work Assignments:
Construct direct line.
Mop-up 200' grid the green.

7. Special Instructions:

8. Communications							
Name	Ch	Function	Rx Freq	Rx Tone	Tx Freq	Tx Tone	Notes
NIFC C2	1	COMMAND	170.4500	123.0 (T2)	168.1000	123.0 (T2)	HAYDEN HILL
VTAC12	8	TACTICAL	154.4525	156.7 (T6)	154.4525	156.7 (T6)	BRANCH I
A/G CDF T24	14	TACTICAL	151.3325	192.8 (T16)	151.3325	192.8 (T16)	*** AIR TO GROUND ***
CALCORD	15	MEDICAL	156.0750	156.7 (T6)	156.0750	156.7 (T6)	
GUARD 25	16	EMERGENCY	168.6250		168.6250	110.9 (T1)	EMERGENCY USE ONLY

9. Prepared by: Name: Gwyndolyn Ozard RESL Signature: *Gwyndolyn Ozard*

ICS 204 Date/Time: 7/24/2020 2200 Personnel Count: 11

ASSIGNMENT LIST (ICS 204 WF)

CONTROLLED UNCLASSIFIED
INFORMATION/BASIC

1. Incident Name: <p style="text-align: center; font-weight: bold;">GOLD</p>	2. Operational Period: Date From: 07/25/20 Date To: 07/26/20 Time From: 0700 Time To: 0700	3. Branch Division <p style="text-align: center; font-size: 2em; font-weight: bold;">I</p> Cal Pines Cont.
4. Operations Personnel:		Page 1 of 1

Operations Section Chief: Monty Smith, Jeremy Roesler (T) Branch Director: Magnus Jonsson, Keith Swope (T) Division/Group Supervisor:	Night Ops: Joshua Bischof Branch Safety: Bret McTigue Air Attack:
---	---

5. Resources Assigned:	** Resources Below in Bold are 12 Hour **							
Resource Identifier	ALS	LWD	Leader	Personnel	Request #	Hours	Reporting Location	
STC SLU 9341C			PROVENCE, PAUL	20 +/-	E-205	0700-0700	CALFIRE Cal Pines Sta.	
DOZ PVT E-277 - ERIC				2	E-277	0700-0700	CALFIRE Cal Pines Sta.	
DOZ PVT E-279 - SALINAS				2	E-279	0700-0700	CALFIRE Cal Pines Sta.	
W/T2 PVT E-145 - HILLTOP		8/4	TRAUMILLER, JUSTIN	2	E-145	0700-1900	CALFIRE Cal Pines Sta.	
W/T PVT E-293 CLP FIRE				2	E-293	0700-0700	CALFIRE Cal Pines Sta.	
EXC PVT E-219 - NORTHSTATE				1	E-219	0700-1900	CALFIRE Cal Pines Sta.	
EXC PVT E-220 - HOLT LOGGING				1	E-220	0700-1900	CALFIRE Cal Pines Sta.	
EXC PVT E-221 - PETERS INC				1	E-221	0700-1900	CALFIRE Cal Pines Sta.	
EXC PVT E-222 - COLEMAN				1	E-222	0700-1900	CALFIRE Cal Pines Sta.	
GDR PVT E-224 - LAMB				1	E-224	0700-1900	CALFIRE Cal Pines Sta.	
GDR PVT E-225 - M. PETERS				1	E-225	0700-1900	CALFIRE Cal Pines Sta.	
MAS PVT E-218 - BUCK TRKNG				1	E-218	0700-1900	CALFIRE Cal Pines Sta.	
MAS PVT E-223 - WURLITZER				1	E-223	0700-1900	CALFIRE Cal Pines Sta.	
SKG PVT E-256 - BUCK				1	E-256	0700-1900	CALFIRE Cal Pines Sta.	
FORS SCHROEDER			SCHROEDER, DON H	1	O-273	0700-1900	CALFIRE Cal Pines Sta.	
FOBS LONGCRIER			LONGCRIER, JEFFERY	1	O-256	0700-1900	CALFIRE Cal Pines Sta.	
FORS FAZIO			FAZIO, JOSEPH	1	O-82	0700-1900	CALFIRE Cal Pines Sta.	

6. Work Assignments:
Develop and prepare to implement a structure defense plan.

7. Special Instructions:

8. Communications

Name	Ch	Function	Rx Freq	Rx Tone	Tx Freq	Tx Tone	Notes
NIFC C2	1	COMMAND	170.4500	123.0 (T2)	168.1000	123.0 (T2)	HAYDEN HILL
NIFC T7	11	TACTICAL	168.2500	123.0 (T2)	168.2500	123.0 (T2)	BRANCH I
A/G CDF T24	14	TACTICAL	151.3325	192.8 (T16)	151.3325	192.8 (T16)	*** AIR TO GROUND ***
CALCORD	15	MEDICAL	156.0750	156.7 (T6)	156.0750	156.7 (T6)	
GUARD 25	16	EMERGENCY	168.6250		168.6250	110.9 (T1)	EMERGENCY USE ONLY

9. Prepared by: Name: Gwyndolyn Ozard RESL

Signature: Personnel Count: 40

ICS 204

Date/Time: 7/24/2020 2200

ASSIGNMENT LIST (ICS 204 WF)

CONTROLLED UNCLASSIFIED
INFORMATION//BASIC

1. Incident Name: <p style="text-align: center; font-size: 1.2em;">GOLD</p>		2. Operational Period: Date From: 07/25/20 Date To: 07/26/20 Time From: 0700 Time To: 0700				3. Branch Division <p style="text-align: center; font-size: 1.5em;">III G</p>		
4. Operations Personnel:					Page 1 of 2		Golf	
Operations Section Chief: Monty Smith, Jeremy Roesler (T) Branch Director: James Hudson Division/Group Supervisor: Mike Schmidt				Night Ops: Joshua Bischof Branch Safety: Doug Stuart Air Attack:				
5. Resources Assigned:		** Resources Below in Bold are 12 Hour **						
Resource Identifier	ALS	LWD	Leader	Personnel	Request #	Hours	Reporting Location	
STC MEU 9111C		7/30	SCHLAFER, JEFF	13	E-12	0700-0700	DP 5	
STC XSK 3201C		7/31	PADILLA, DAN	18 +/-	E-123	0700-0700	DP 5	
STF+						0700-0700	DP 5	
STF+						0700-0700	DP 5	
CRW2 WEST COAST 15			TORRES, LEONARDO	20	C-15	0700-1900	DP 5	
CRW2 OASIS 18			DIETZ, WILLIAM	20	C-18	0700-1900	DP 5	
CRW2 OREGON WOODS 21			ALFORD	20	C-21	0700-1900	DP 5	
CRW2+							DP 5	
DOZ MEU 1145			WILSON, MATT	3	E-265	0700-0700	DP 5	
DOZ CZU 1741			GAAL, CHASE	3	E-266	0700-0700	DP 5	
DOZ BTU 2142			ADAMS, TRAVIS		E-267	0700-0700	DP 5	
DOZ PVT E-166 - NORTHSTATE			NICKELL, CORY	2	E-166	0700-0700	DP 5	
DOZ PVT E-176 - WYLIE						0700-0700	DP 5	
W/T OES 31			BOWERS, JOE	1	E-87	0700-0700	DP 5	
W/T LOO 4830					E-250	0700-0700	DP 5	
W/T PVT E-143 - FORD		8/3	FORD, GARY	2	E-143	0700-0700	DP 5	
W/T PVT E-148 - 49ER		8/4	SASSER, SMITH	2	E-148	0700-0700	DP 5	
FALM O-267 - KNIGHT FIRE			KNIGHT FIRE	2	O-267	0700-1900	DP 5	
6. Work Assignments: Mop-up all slopover and spot fires 100%. Improve control lines on spot fires. Construct direct control line. Mop-up 100'.								
7. Special Instructions:								
8. Communications								
Name	Ch	Function	Rx Freq	Rx Tone	Tx Freq	Tx Tone	Notes	
NIFC C2	1	COMMAND	170.4500	123.0 (T2)	168.1000	123.0 (T2)	HAYDEN HILL	
VTAC12	5	TACTICAL	154.4525	156.7 (T6)	154.4525	156.7 (T6)	BRANCH III	
A/G CDF T24	14	TACTICAL	151.3325	192.8 (T16)	151.3325	192.8 (T16)	*** AIR TO GROUND ***	
CALCORD	15	MEDICAL	156.0750	156.7 (T6)	156.0750	156.7 (T6)		
GUARD 25	16	EMERGENCY	168.6250		168.6250	110.9 (T1)	EMERGENCY USE ONLY	
9. Prepared by: Name:		Gwyndolyn Ozard		RESL		Signature:		
ICS 204		Date/Time: 7/24/2020 2200				Personnel Count: 106		

ASSIGNMENT LIST (ICS 204 WF)

CONTROLLED UNCLASSIFIED
INFORMATION//BASIC

1. Incident Name: <p style="text-align: center; font-weight: bold; font-size: 1.2em;">GOLD</p>	2. Operational Period: Date From: 07/25/20 Date To: 07/26/20 Time From: 0700 Time To: 0700	3. Branch Division <p style="text-align: center; font-size: 1.5em; font-weight: bold;">III G</p>
--	---	--

4. Operations Personnel: Operations Section Chief: Monty Smith, Jeremy Roesler (T) Branch Director: James Hudson Division/Group Supervisor: Mike Schmidt	Night Ops: Joshua Bischof Branch Safety: Doug Stuart Air Attack:
---	--

Page 2 of 2 Golf

5. Resources Assigned:	** Resources Below in Bold are 12 Hour **							
Resource Identifier	ALS	LWD	Leader	Personnel	Request #	Hours	Reporting Location	
FALM PVT O-332 BUCK MASON				2	O-332	0700-1900	DP 5	
FALM PVT O-334 NORTH ZONE				2	O-334	0700-1900	DP 5	
FALM+						0700-1900	DP 5	
FEMP UNDERWOOD			UNDERWOOD, BRETT	1	O-216	0700-0700	DP 5	
FEMP POPE			POPE, ROBERT	1	O-217	0700-0700	DP 5	

6. Work Assignments:
Mop-up all slopover and spot fires 100%.
Improve control lines on spot fires.
Construct direct control line.
Mop-up 100'.

7. Special Instructions:

8. Communications							
Name	Ch	Function	Rx Freq	Rx Tone	Tx Freq	Tx Tone	Notes
NIFC C2	1	COMMAND	170.4500	123.0 (T2)	168.1000	123.0 (T2)	HAYDEN HILL
VTAC12	5	TACTICAL	154.4525	156.7 (T6)	154.4525	156.7 (T6)	BRANCH III
A/G CDF T24	14	TACTICAL	151.3325	192.8 (T16)	151.3325	192.8 (T16)	*** AIR TO GROUND ***
CALCORD	15	MEDICAL	156.0750	156.7 (T6)	156.0750	156.7 (T6)	
GUARD 25	16	EMERGENCY	168.6250		168.6250	110.9 (T1)	EMERGENCY USE ONLY

9. Prepared by: Name: Gwyndolyn Ozard RESL

Signature: *Gwyndolyn Ozard* Personnel Count: 6

ICS 204 Date/Time: 7/24/2020 2200

ASSIGNMENT LIST (ICS 204 WF)

CONTROLLED UNCLASSIFIED
INFORMATION//BASIC

1. Incident Name: <p style="text-align: center; font-weight: bold;">GOLD</p>		2. Operational Period: Date From: 07/25/20 Date To: 07/26/20 Time From: 0700 Time To: 0700				3. Branch Division <p style="text-align: center; font-size: 2em; font-weight: bold;">III O</p>		
4. Operations Personnel: Operations Section Chief: Monty Smith, Jeremy Roesler (T) Branch Director: James Hudson Division/Group Supervisor: Luke Stacher, Garrett Dean (T)					Night Ops: Joshua Bischof Branch Safety: Doug Stuart Air Attack:			
5. Resources Assigned:		** Resources Below in Bold are 12 Hour **						
Resource Identifier	ALS	LWD	Leader	Personnel	Request #	Hours	Reporting Location	
STC NEU 9230C				20 +/-	E-334	0700-0700	DP 58	
STC SKU 9260C				20 +/-	E-335	0700-0700	DP 58	
STC MMU 9420C			PIMENTEL, MARK	18 +/-	E-258	0700-0700	DP 58	
STC MMU 9421C		8/1	WAAG, CRAIG	18 +/-	E-41	0700-0700	DP 58	
STC+						0700-0700	DP 58	
STG LMU 9220G				32	C-9	0700-0700	DP 58	
STG BTU 9212G			FINKENKELLER, KEVIN	30	C-41	0700-0700	DP 58	
STG TGU 9252G			THOMAS, LUKE	27	C-42	0700-0700	DP 58	
CRW2 REFOREST 16				16 +/-	C-16	0700-1900	DP 58	
STL SCU 9161L		8/1	QUESTO, KALEN	7 +/-	E-154	0700-0700	DP 58	
STL SHU 9242L				7	E-80	0700-0700	DP 58	
STL FKU 9437L			DRUM, MATT	7 +/-	E-300	0700-0700	DP 58	
DOZ 4641					E-206	0700-0700	DP 58	
DOZ PVT E-18 - OILAR			WHITE, JAMES	2	E-18	0700-0700	DP 58	
DOZ PVT E-343 - MILLER				2	E-343	0700-0700	DP 58	
W/T PVT E-23 - SHERER			RICHARDSON, DON	2	E-23	0700-0700	DP 58	
W/T PVT E-25 - DUNLAP			DON DUNLAP	2	E-25	0700-0700	DP 58	
W/T PVT E-150 - WATERBOYS			KEENE, ROBERT	2	E-150	0700-0700	DP 58	
6. Work Assignments: Construct Control lines. Mop-up 100'. Plumb with hose as needed.								
7. Special Instructions:								
8. Communications								
Name	Ch	Function	Rx Freq	Rx Tone	Tx Freq	Tx Tone	Notes	
NIFC C2	1	COMMAND	170.4500	123.0 (T2)	168.1000	123.0 (T2)	HAYDEN HILL	
NIFC T1	6	TACTICAL	168.0500	123.0 (T2)	168.0500	123.0 (T2)	BRANCH III	
A/G CDF T24	14	TACTICAL	151.3325	192.8 (T16)	151.3325	192.8 (T16)	*** AIR TO GROUND ***	
CALCORD	15	MEDICAL	156.0750	156.7 (T6)	156.0750	156.7 (T6)		
GUARD 25	16	EMERGENCY	168.6250		168.6250	110.9 (T1)	EMERGENCY USE ONLY	
9. Prepared by: Name:		Gwyndolyn Ozard		RESL		Signature:		
ICS 204		Date/Time: 7/24/2020		2200		Personnel Count: 212		

ASSIGNMENT LIST (ICS 204 WF)

CONTROLLED UNCLASSIFIED
INFORMATION//BASIC

1. Incident Name: <p style="text-align: center; font-weight: bold;">GOLD</p>	2. Operational Period: Date From: 07/25/20 Date To: 07/26/20 Time From: 0700 Time To: 0700	3. Branch Division <p style="text-align: center; font-size: 2em; font-weight: bold;">III Contingency</p>
--	---	--

4. Operations Personnel:		Page 1 of 1
Operations Section Chief: Monty Smith, Jeremy Roesler (T) Branch Director: James Hudson Division/Group Supervisor:	Night Ops: Joshua Bischof Branch Safety: Doug Stuart Air Attack:	

5. Resources Assigned:	** Resources Below in Bold are 12 Hour **							
Resource Identifier	ALS	LWD	Leader	Personnel	Request #	Hours	Reporting Location	
CRW2+						0700-1900	DP 1	
CRW2+						0700-1900	DP 1	
DOZ PVT E-242 - WHITE				2	E-242	0700-0700	DP 1	
DOZ PVT E-268 - NORTHERN				2	E-268	0700-0700	DP 1	
DOZ PVT E-273 - BACKWOODS				2	E-273	0700-0700	DP 1	
DOZ PVT E-276 - WURLITZER				2	E-276	0700-0700	DP 1	
DOZ PVT E-341				2	E-341	0700-0700	DP 1	
W/T+						0700-0700	DP 1	
W/T+						0700-0700	DP 1	
W/T+						0700-0700	DP 1	
W/T+						0700-0700	DP 1	

6. Work Assignments:
Identify and construct contingency lines.

7. Special Instructions:

8. Communications

Name	Ch	Function	Rx Freq	Rx Tone	Tx Freq	Tx Tone	Notes
NIFC C2	1	COMMAND	170.4500	123.0 (T2)	168.1000	123.0 (T2)	HAYDEN HILL
NIFC T3	10	TACTICAL	168.6000	123.0 (T2)	168.6000	123.0 (T2)	BRANCH III
A/G CDF T24	14	TACTICAL	151.3325	192.8 (T16)	151.3325	192.8 (T16)	*** AIR TO GROUND ***
CALCORD	15	MEDICAL	156.0750	156.7 (T6)	156.0750	156.7 (T6)	
GUARD 25	16	EMERGENCY	168.6250		168.6250	110.9 (T1)	EMERGENCY USE ONLY

9. Prepared by: Name: Gwyndolyn Ozard RESL

Signature: Personnel Count: 10

ICS 204

Date/Time: 7/24/2020 2200

ASSIGNMENT LIST (ICS 204 WF)

CONTROLLED UNCLASSIFIED
INFORMATION/BASIC

1. Incident Name:	2. Operational Period:	3. Branch	Division
GOLD	Date From: 07/25/20 Date To: 07/26/20 Time From: 0700 Time To: 0700	V	R

4. Operations Personnel: Page 1 of 1 Romeo

Operations Section Chief: Monty Smith, Jeremy Roesler (T) Branch Director: Shawn Raley Division/Group Supervisor: Shane Frederick, Terry McGovern (T)	Night Ops: Joshua Bischof Branch Safety: Jason Ralls Air Attack:
--	--

5. Resources Assigned:		** Resources Below in Bold are 12 Hour **					
Resource Identifier	ALS	LWD	Leader	Personnel	Request #	Hours	Reporting Location
STC+						0700-0700	DP 58
STC+						0700-0700	DP 58
STC+						0700-0700	DP 58
STC+						0700-0700	DP 58
STC+						0700-0700	DP 58
STG NEU 9235G		7/30	RUSSELL, JOHN	33 +/-	C-2	0700-0700	DP 58
STG NEU 9236G		7/31	HOHN, JEFF	31	C-29	0700-0700	DP 58
CRW2+						0700-1900	DP 58
CRW2+						0700-1900	DP 58
CRW2+						0700-1900	DP 58
DOZ PVT E-9 - THOMPSON			SAM THOMPSON	2	E-9	0700-0700	DP 58
DOZ PVT E-167 - NORTHSTATE				2	E-167	0700-0700	DP 58
W/T1 PVT E-286 - TOUGH				2	E-286	0700-0700	DP 58
W/T+						0700-0700	DP 58
W/T+						0700-0700	DP 58
FALM PVT O-333 NORTH ZONE			NEALY, PARKER	2	O-333	0700-1900	DP 58
FEMT VERNARECCI			VERNARECCI, DEAN	1	O-222	0700-0700	DP 58
FEMP PETERS	ALS		PETERS, MATT	1	O-224	0700-0700	DP 58

6. Work Assignments:
 Hold and improve control lines to mitigate threat of fire escaping.
 Mop-up 200' interior to eliminate threat to the fire line.

7. Special Instructions:

8. Communications

Name	Ch	Function	Rx Freq	Rx Tone	Tx Freq	Tx Tone	Notes
NIFC C2	1	COMMAND	170.4500	123.0 (T2)	168.1000	123.0 (T2)	HAYDEN HILL
CDF T26	7	TACTICAL	159.2925	192.8 (T16)	159.2925	192.8 (T16)	BRANCH V
A/G CDF T24	14	TACTICAL	151.3325	192.8 (T16)	151.3325	192.8 (T16)	*** AIR TO GROUND ***
CALCORD	15	MEDICAL	156.0750	156.7 (T6)	156.0750	156.7 (T6)	
GUARD 25	16	EMERGENCY	168.6250		168.6250	110.9 (T1)	EMERGENCY USE ONLY

9. Prepared by: Name: Gwyndolyn Ozard RESL

Signature:  Personnel Count: 74

ICS 204

Date/Time: 7/24/2020 2200

ASSIGNMENT LIST (ICS 204 WF)

CONTROLLED UNCLASSIFIED
INFORMATION//BASIC

1. Incident Name: <p style="text-align: center; font-weight: bold;">GOLD</p>	2. Operational Period: Date From: 07/25/20 Date To: 07/26/20 Time From: 0700 Time To: 0700	3. Branch Division <p style="text-align: center; font-size: 2em; font-weight: bold;">V T</p>
--	---	--

4. Operations Personnel: Operations Section Chief: Monty Smith, Jeremy Roesler (T) Branch Director: Shawn Raley Division/Group Supervisor: Ryan Isham, Chris Veilleux (T)	Night Ops: Joshua Bischof Branch Safety: Jason Ralls Air Attack:
--	--

5. Resources Assigned:		** Resources Below in Bold are 12 Hour **					
Resource Identifier	ALS	LWD	Leader	Personnel	Request #	Hours	Reporting Location
STC LNF 3615C			TATLOW, BRANDON J		E-171	0700-1900	DP 56
STC+						0700-0700	DP 56
CRW2 REFOREST 14		8/5	RINCON, JOSE	20	C-14	0700-1900	DP 56
CRW2 OASIS 17		8/5	FINCH, DEREK	20	C-17	0700-1900	DP 56
STL GOLD 1			ENTZ, SHAWN	6	E-9001	0700-0700	DP 56
W/T PVT E-22 - OILAR			HAWKS, TODD	2	E-22	0700-0700	DP 56
W/T PVT E-24 - INGRAHAM			INGRAHAM, BRIAN	2	E-24	0700-0700	DP 56
W/T1 PVT E-284 - NORTHSTAT			PIERCE, DICKSON	2	E-284	0700-0700	DP 56

6. Work Assignments:
Construct hand and dozer line.
Mop-up 100'.
Plumb with hose as necessary.

7. Special Instructions:

8. Communications							
Name	Ch	Function	Rx Freq	Rx Tone	Tx Freq	Tx Tone	Notes
NIFC C2	1	COMMAND	170.4500	123.0 (T2)	168.1000	123.0 (T2)	HAYDEN HILL
NIFC T5	8	TACTICAL	166.7250	123.0 (T2)	166.7250	123.0 (T2)	BRANCH V
A/G CDF T24	14	TACTICAL	151.3325	192.8 (T16)	151.3325	192.8 (T16)	*** AIR TO GROUND ***
CALCORD	15	MEDICAL	156.0750	156.7 (T6)	156.0750	156.7 (T6)	
GUARD 25	16	EMERGENCY	168.6250		168.6250	110.9 (T1)	EMERGENCY USE ONLY

9. Prepared by: Name: Gwyndolyn Ozard	RESL	Signature:
ICS 204	Date/Time: 7/24/2020 2200	Personnel Count: 52



SAFETY MESSAGE

GOLD



20-CA-LMU-0003917 JULY 25, 2020 0700-0700

S
A
F
E
T
Y

CHANGE IN WEATHER

STRONG DIURNAL WINDS IN THE AFTERNOON

Watch Out

- Strong diurnal, westerly winds in the afternoon
- Afternoon winds correspond with low relative humidity and receptive fuels
- Fire continues to experience growth under these conditions

Mitigation

- Keep informed on predicted fire weather conditions and forecasts
- Base all actions on current and expected fire behavior
- Identify escape routes and safety zones, and ensure they are known

S
A
F
E
T
Y

OPERATE WITHIN YOUR LIMITS

WORK / REST, QUALIFICATIONS, DRIVING

Watch Out

- **Hot weather** can lead to dehydration, heat illness, serious medical emergencies
- **Working beyond capabilities** can lead to a failure to identify risks
- **Unsafe vehicle operation** can lead to accidents and serious/catastrophic injury

Mitigation

- Proper nutrition, rest and hydration reduces fatigue and exhaustion emergencies
- Know your qualification level and be honest about capabilities
- Slow down, maintain a safe distance, turn on lights, allow for extra travel time

S
A
F
E
T
Y

COVID-19

REDUCE THE EXPOSURE AND SPREAD BY:

- **Wearing a face covering when:**
 - ✓ In public and unable to maintain six feet social distancing
 - ✓ When you're in the ICP and unable to maintain six feet social distancing
 - ✓ At all times when you are in the food line

E
V
E
R
Y
O
N
E
S

R
E
S
P
O
N
S
I
B
I
L
I
T
Y



Douglas Michael Ferro
(Signature)
INCIDENT TEAM 4 SAFETY

REDUCE EXPOSURE BY WEARING A FACE COVERING

ICS 205 - INCIDENT RADIO COMMUNICATIONS PLAN

1. Incident Name: GOLD
GUARD 25 BANK A

2. Date/Time Prepared Date: 07/24/2020 Time: 1930

3. Operational Period: Date From: 07/25/20 Date To: 07/26/20
Time From: 0700 Time To: 0700

4. Communications									
Ch#	Function	Name	Assigned To	Rx Freq	Rx Tone	Tx Freq	Tx Tone	Notes	
1	COMMAND	NIFC C2	ALL DIVS	170.4500	123.0 (T2)	168.1000	123.0 (T2)	HAYDEN HILL	
2	COMMAND	NIFC C8	ALL DIVS	169.5375	123.0 (T2)	164.7125	123.0 (T2)	LIKELY MTN	
3	COMMAND	NIFC C9	ALL DIVS	170.0125	123.0 (T2)	165.2500	123.0 (T2)	MANZANITA LO	
4	COMMAND	NIFC C23	ALL DIVS	172.1375	123.0 (T2)	166.9375	123.0 (T2)	WIDOW	
5	TACTICAL	CDF T13	DIV. B	151.3775	192.8 (T16)	151.3775	192.8 (T16)	BRANCH I	
6	TACTICAL	CDF T27	DIV. D	159.3075	192.8 (T16)	159.3075	192.8 (T16)	BRANCH I	
7	TACTICAL	CDF T28	DIV. E	151.1825	192.8 (T16)	151.1825	192.8 (T16)	BRANCH I	
8	TACTICAL	VTAC12	DIV. F	154.4525	156.7 (T6)	154.4525	156.7 (T6)	BRANCH I	
9	TACTICAL	VTAC11	BAT 3 IA	151.1375	156.7 (T6)	151.1375	156.7 (T6)	BRANCH VII	
10	TACTICAL	NIFC T3	CONTINGENCY	168.6000	123.0 (T2)	168.6000	123.0 (T2)	BRANCH III	
11	TACTICAL	NIFC T7	CAL PINES CONT	168.2500	123.0 (T2)	168.2500	123.0 (T2)	BRANCH I	
12	TACTICAL	CDF T32	SUPP REPAIR	151.2425	192.8 (T16)	151.2425	192.8 (T16)		
13	TACTICAL	VTAC13	MORNING BRIEFING	158.7375	156.7(T6)	158.7375	156.7(T6)		
14	TACTICAL	A/G CDF T24	ALL DIVS	151.3325	192.8 (T16)	151.3325	192.8 (T16)	*** AIR TO GROUND ***	
15	MEDICAL	CALCORD	ALL DIVS	156.0750	156.7 (T6)	156.0750	156.7 (T6)		
16	EMERGENCY	GUARD 25	EMERGENCY	168.6250		168.6250	110.9 (T1)	EMERGENCY USE ONLY	
17									
18									
19									
20	EMERGENCY	GUARD 25	EMERGENCY	168.6250		168.6250	110.9 (T1)	EMERGENCY USE ONLY	

5. Special Instructions
CURRENT CLONE FOR JULY 25, 2020 "GUARD 25"

6. Prepared by (Communications Unit Leader): Name: MIKE HEYFRON - COM1
Signature:  Date/Time: 07/24/20 1930

ICS 205 - CONTROLLED UNCLASSIFIED INFORMATION/BASIC

ICS 205 - INCIDENT RADIO COMMUNICATIONS PLAN

1. Incident Name: GOLD GUARD 25 BANK B	2. Date/Time Prepared Date: 07/24/2020 Time: 1930	3. Operational Period: Date To: 07/26/20 Time To: 0700
---	--	---

4. Communications									
Ch#	Function	Name	Assigned To	Rx Freq	Rx Tone	Tx Freq	Tx Tone	Notes	
1	COMMAND	NIFC C2	ALL DIVS	170.4500	123.0 (T2)	168.1000	123.0 (T2)	HAYDEN HILL	
2	COMMAND	NIFC C8	ALL DIVS	169.5375	123.0 (T2)	164.7125	123.0 (T2)	LIKELY MTN	
3	COMMAND	NIFC C9	ALL DIVS	170.0125	123.0 (T2)	165.2500	123.0 (T2)	MANZANITA LO	
4	COMMAND	NIFC C23	ALL DIVS	172.1375	123.0 (T2)	166.9375	123.0 (T2)	WIDOW MTN	
5	TACTICAL	VTAC12	DIV. G	154.4525	156.7 (T6)	154.4525	156.7 (T6)	BRANCH III	
6	TACTICAL	NIFC T1	DIV. O	168.0500	123.0 (T2)	168.0500	123.0 (T2)	BRANCH III	
7	TACTICAL	CDF T26	DIV. R	159.2925	192.8 (T16)	159.2925	192.8 (T16)	BRANCH V	
8	TACTICAL	NIFC T5	DIV. T	166.7250	123.0 (T2)	166.7250	123.0 (T2)	BRANCH V	
9	TACTICAL	CDF T34	DIV. W	151.4675	192.8 (T16)	151.4675	192.8 (T16)	BRANCH V	
10	TACTICAL	VTAC11	BAT 3 IA	151.1375	156.7 (T6)	151.1375	156.7 (T6)	BRANCH VII	
11	TACTICAL	NIFC T3	CONTINGENCY	168.6000	123.0 (T2)	168.6000	123.0 (T2)	BRANCH III	
12	TACTICAL	NIFC T7	CAL PINES CONT	168.2500	123.0 (T2)	168.2500	123.0 (T2)	BRANCH I	
13	TACTICAL	VTAC13	MORNING BRIEFING	158.7375	156.7 (T6)	158.7375	156.7 (T6)		
14	MEDICAL	CALCORD	ALL DIVS	156.0750	156.7 (T6)	156.0750	156.7 (T6)		
15	TACTICAL	A/G CDF T24	ALL DIVS	151.3325	192.8 (T16)	151.3325	192.8 (T16)	*** AIR TO GROUND***	
16	EMERGENCY	GUARD 25	EMERGENCY	168.6250		168.6250	110.9 (T1)	EMERGENCY USE ONLY	
17									
18									
19									
20	EMERGENCY	GUARD 25	EMERGENCY	168.6250		168.6250	110.9 (T1)	EMERGENCY USE ONLY	

5. Special Instructions
CURRENT CLONE FOR JULY 25, 2020 "GUARD 25"

6. Prepared by (Communications Unit Leader): Name: MIKE HEYFRON - COM1	Signature: 
ICS 205 - CONTROLLED UNCLASSIFIED INFORMATION/BASIC	NIMS IAP Date/Time: 07/24/20 1930

MEDICAL PLAN ICS 206	INCIDENT NAME	DATE & TIME PREPARED	OPERATIONAL PERIOD
	GOLD	7/24/2020 1700HRS	7/25/20-7/26/20 0700-0700HRS

MEDICAL AID STATIONS			
NAME	LOCATION	CONTACT NUMBER	SERVICE LEVEL
CAL-MAT	Incident Base		RN/MD
MERT	Incident Base		RN/MD

TRANSPORTATION (indicate air or ground)			
NAME	LOCATION	CONTACT NUMBER	SERVICE LEVEL
Semsa Ground Ambulance	Susanville, CA.	530-257-5575	ALS
Semsa Air Ambulance	Susanville & Adin CA	530-257-5575	RN

INCIDENT AMBULANCES		
Mountain Medics Ambulance	DP1	4x4 ALS Fireline Qualified Ambulance
Mountain Medics Ambulance	DP51	4x4 ALS Fireline Qualified Ambulance

HOSPITALS							
NAME	ADDRESS	PHONE #	TRAVEL TIME- minutes		Trauma Center	Burn Center	Helipad
			AIR	GROUND			
Banner Lassen Hospital	1800 Spring Ridge Rd Susanville, CA	530-252-2238	22	55	No	<input type="checkbox"/> No	<input checked="" type="checkbox"/> Yes
Mercy Medical Center	2175 Rosaline Ave. Redding, CA.	530-225-7201	35	120	Level 2	<input type="checkbox"/> No	<input type="checkbox"/> No
U.C Davis Medical Center	2315 Stockton Blvd. Sacramento, CA.	916-734-3790	70	275	Level 1	<input checked="" type="checkbox"/> Yes	<input checked="" type="checkbox"/> Yes

MEDICAL EMERGENCY PROCEDURES

LINE EMERGENCY:
 Crew Supervisor will contact Division Supervisor with patient complaint/condition and location.
 - Division Group Supervisor Contacts:
 1. Closest EMS resource
 2. Communications Unit
 - Communications Unit Contacts:
 1. Ground or Air Ambulance as requested.
 2. Medical Unit (916) 622-3371
 3. Safety
 4. Operations
 - Division Supervisor or designee will serve as point of contact and run medical emergency on assigned channel.
 1. A pre-assigned tactical frequency (CALCORD) should be used for IWI and only for duration of the emergency.
 - Communications Unit will clear the Command channel for emergency traffic as needed for duration of the need.

CAMP EMERGENCY:
 Contact Communications on CALCORD or @ 707-890-6317 with patient complaint/condition and location. Communications will respond appropriate medical response.
 - Communications contacts:
 1. Medical Unit
 2. Safety
 3. Logistics
 4. Operations
 5. Crew Supervisor
 6. Comp/Claims

INCIDENT REPORTING PROCEDURES

CHIEF COMPLAINT _____
 LOCATION OF PATIENT _____
 POINT OF CONTACT _____
 TRANSPORTATION REQUESTED BY: AIR ___ GROUND ___
 POINT OF PICKUP _____
 LAT _____ LONG _____
 PATIENT UNIT ID _____
 IS A LINE MEDIC WITH THE PATIENT: YES ___ NO ___
 AGE _____
 SEX: MALE ___ FEMALE ___

ALL EMERGENCIES—Secure the area and identify witnesses for later investigation. Keep an accurate log of events.

HOSPITAL	LAT	LONG
BANNER LASSEN	40 26.27	120 37.67
MERCY MEDICAL	41 19.11	122 19.20
U.C DAVIS	38 33.28	121 27.35

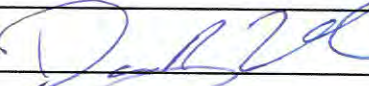
PREPARED BY: (Medical Unit Leader) Darin Nelson Signature: 

APPROVED BY: (Safety Officer) Doug Ferro Signature: 



INFORMATION

(530)505-1165

Please scan the QR Below for CAL FIRE's Social Media Policy 0691.



INCIDENT MAIL

The PIO Trailer will receive mail/packages shipped to the Incident. Please ensure all mail addressed to the incident follows the format below:

**(YOUR NAME, YOUR ORDER NUMBER)
C/O GOLD INCIDENT BASE CAMP
PUBLIC INFORMATION TRAILER
INTER MOUNTAIN FAIR
44218 A ST., McARTHUR, CA 96056**

LOST AND FOUND

Any items that are found, please bring them to the PIO Trailer located at the entrance to Base Camp and leave them with PIO staff, please leave your name and contact information and description of items lost so we can attempt to reunite you with your items.

1. Equipment Parking
2. Shower & Laundry
3. Sleepers
4. Tent Sleeping
5. PIO
6. Transport Parking
7. Supply
8. Check In, Time & Finance
9. Briefing
10. MKU Dining
11. Water & Lunch
12. Overhead Parking
13. CCC Sleeping
14. Transportation
15. Medical
16. Safety
17. CDCR Sleeping
18. CDCR Parking
19. Overflow Parking
20. Cooling Station



ICP Map

Gold Incident

CA-LMU-003917



Travel Map

Gold Incident
CA-IMU-003917

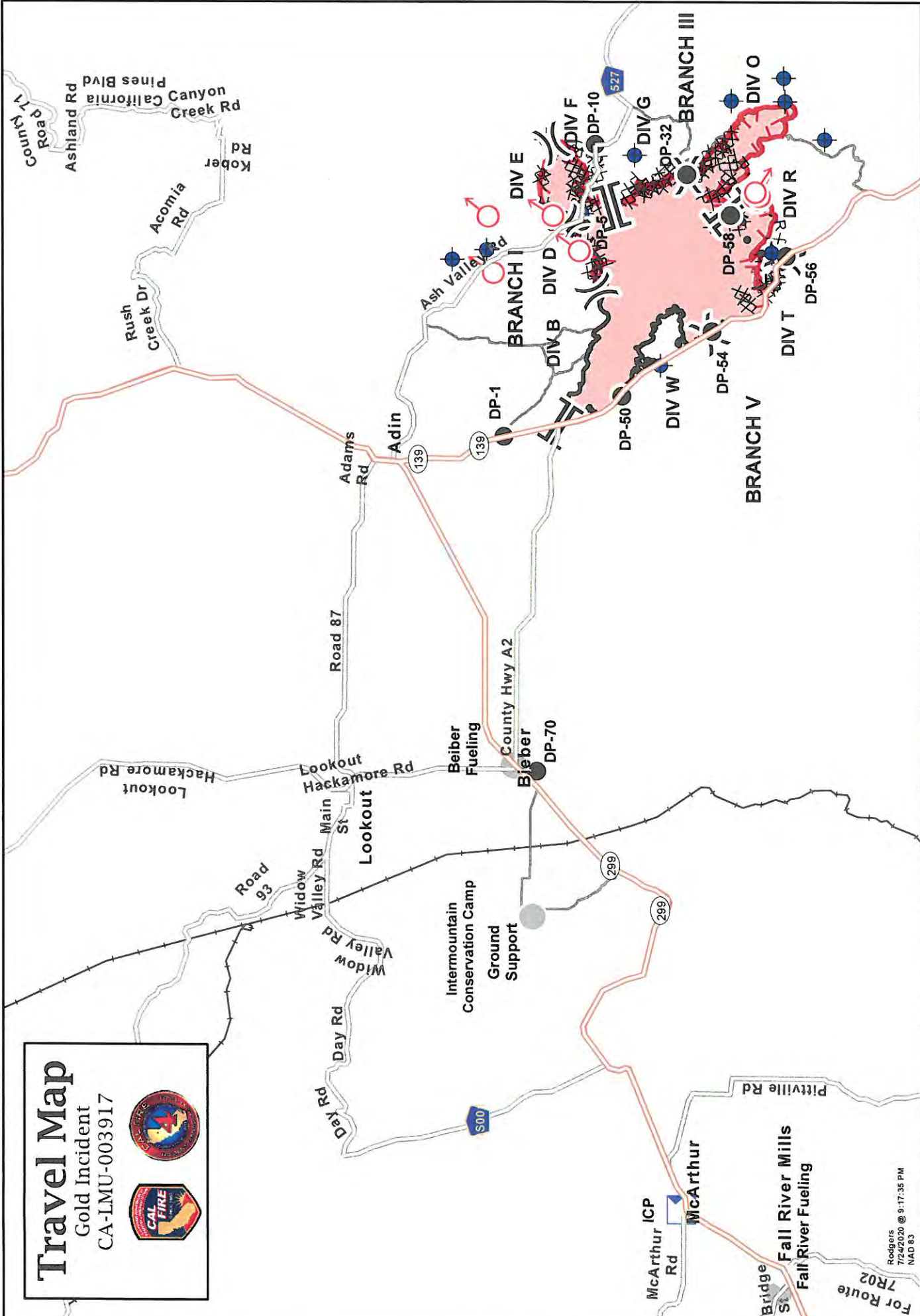

12 Miles
60,000 Feet

0 3 6 12 Miles
0 10,000 20,000 30,000 60,000 Feet

For Route 7R02

McArthur ICP
McArthur Rd
Fall River Mills
Fall River Fueling
Bridge St
Pittville Rd

Intermountain Conservation Camp
Ground Support

Beiber Fueling
County Hwy A2
Bieber DP-70

Lookout
Hackamore Rd
Lookout Rd
Widow Valley Rd
Main St
Widow Valley Rd
Day Rd

Road 93
Road 87
Adams Rd
Adin
Ash Valley Rd
Ash Valley Rd
DP-1
DP-50
DP-54
DP-58
DP-10
DP-32

BRANCH I
BRANCH II
BRANCH III
BRANCH IV
BRANCH V

DIV A
DIV B
DIV C
DIV D
DIV E
DIV F
DIV G
DIV H
DIV I
DIV J
DIV K
DIV L
DIV M
DIV N
DIV O
DIV P
DIV Q
DIV R
DIV S
DIV T

Incident Command Post
Staging Area
Drop Point
Water Source
Helibase
Helispot
Spot Fire
Other
Dip Site
Uncontrolled Fire Edge
Completed Dozer Line
Completed Line
Proposed Dozer Line

Hand Line

7/24/20 @ 9:17:35 PM
NAD 83

Fuel Location Map Fall River



From ICP to Fall River Fueling:

1. Travel on Oak St S, merge onto McArthur Rd.
2. Turn right onto CA-299 E.
3. Turn right onto Glenburn Rd.
4. Turn right into Fall River Fueling, 24665 Glenburn Rd.

Rodgers
7/22/2020 @ 7:31:17 PM
NAD 83

- Incident Command Post
- Water Source
- Helibase
- Helispot
- Drop Point
- Uncontrolled Fire Edge
- Completed Dozer Line
- Completed Line

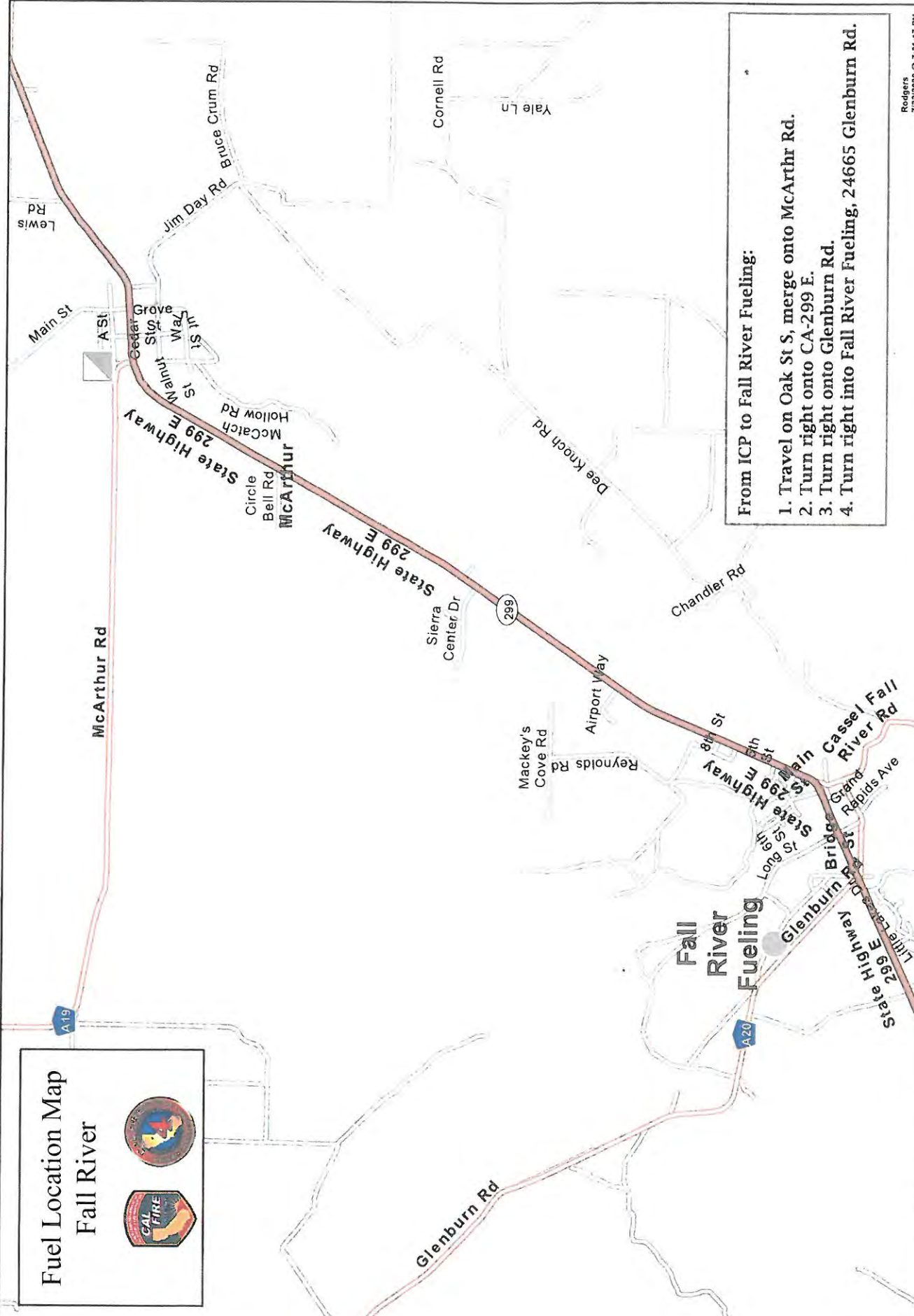
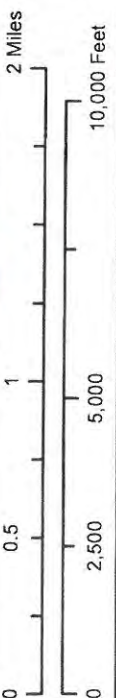
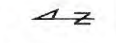

Fuel Location Map

Adin



From ICP to Adin Fueling:

1. Travel on Oak St S, merge onto McArthur Rd.
2. Turn Left onto CA-299 E.
3. Turn Right onto Co Rd 88 in Adin
4. Continue ½ mile east on Ash Valley Rd to Adin Fuel Location.

Intermountain Ground Support Repair Shop Map



 25 min
19.3 miles

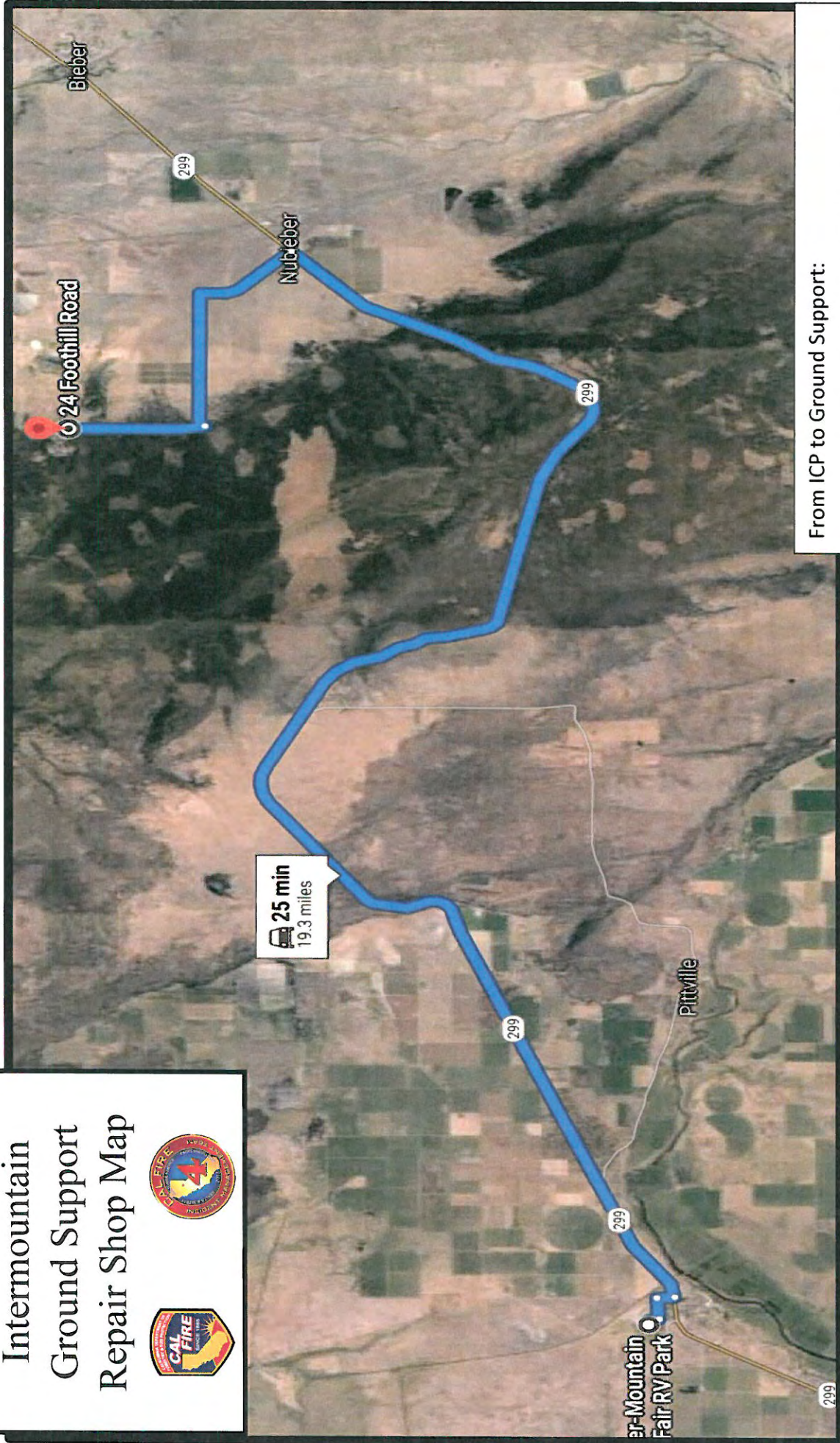

From ICP to Ground Support:

1. Travel on Oak St S, merge onto McArthur Rd.
2. Turn Left onto CA-299 E.
3. Turn left onto Kramer Rd
4. 1 mile Turn Left
5. 1 ½ miles turn left onto Foothill Rd

CAL FIRE

INCIDENT MANAGEMENT TEAM

WATER USAGE PLAN

California Drought Emergency

The following shall be considered and implemented by all fire resources as a means to provide maximum efficiencies when utilizing water resources, while minimizing the impacts to private and public water supplies. Accountability shall be maintained for all water supplies that are utilized and care should be applied to ensure proper replacement and/or reimbursement to the supplier/ owner.

Fireline personnel- (During mop up operations)

- Use of Pencil Hose and Garden Nozzles with Shut-Offs.
- Use of Back pumps.
- Dry Mop-up and consolidation of heavy fuels to areas where they can burn out safely
- Locate/ Relocate Firelines to lighter fuels or natural barriers when safe.
- Set up and use portable tanks in anticipation of longer transport times for Water Tenders.
- Use of foams, gels and other water enhancers.
- Evaluate need to mop up in excess of 200 feet from fireline

Road Maintenance and Repair-

- Monitor and water roads only when and where needed.
- Water when most effective (evening and nights).
- Use chemical treatments when available (Magchloride, Omni bind ect).
- Consider use of tertiary or treated water (sp)

Aviation Operations-

- Use of Gels, Foams and Retardants. Set up portable plants.
- Consider Blivits and Pencil hose for interior mop up operations as opposed to numerous bucket drops.
- Establish and use pre-use agreements for existing and known water sources.
- Use large watershed dip sites when able. Minimize use of small, static ponds and lakes.
- Maintain accountability of water used and locations of dip sites.
- Evaluate need for interior bucket drops

Private Water Supplies-

- Notify property owner as early as possible.
- Minimize usage and develop alternative water supplies when and where appropriate.
- Track usage (meter, 214 form) and develop a plan to replace water.
- Make arrangements for reimbursement and damage claims if needed.

Public/ Municipal Water Supplies-

- Notify Agency as soon as possible and request a representative to the incident.
- Identify fill areas and request metering devices. Place on incident map.
- Use alternative or reclaimed water sources when available. Place on incident map.
- Make arrangements for reimbursement and damage claims if needed.

Management and Supervision-

- Use leaders intent and establish Water Conservation as an Management Objective.
- Consider complexity of water use on incidents. Establish a Water Supply Group Supervisor to coordinate additional resources to support the incident needs.
- Complete the Water Usage Report daily and turn in to Finance
- Review this check list and brief daily.

UNIT LOG (ICS 214)

1. Incident Name: <p style="text-align: center;">GOLD</p>	2. Operational Period: Date From: 7/25/20 Date To: 7/26/20 Time From: 0700 Time To: 0700
---	--

3. Unit Name/Designators	4. Unit Leader (Name and ICS Position)
---------------------------------	---

5. Personnel Assigned/Designators		
NAME	ICS POSITION	HOME BASE

6. Activity Log (Continue on Reverse)	
TIME	MAJOR EVENTS

7. Prepared By:	Date/Time:
-----------------	------------

