

** CORRECTED **

INCIDENT ACTION PLAN

GOLD INCIDENT

CA-LMU-003917

Thursday



OPERATIONAL PERIOD

7/23/2020 0700

to

7/24/2020 0700



Briefing Frequency - VTAC 13

INCIDENT OBJECTIVES (ICS 202)

1. Incident Name: <p style="text-align: center;">GOLD</p>	2. Operational Period: <table style="width: 100%; border: none;"> <tr> <td style="border: none;">Date From:</td> <td style="border: none;">7/23/2020</td> <td style="border: none;">Date To:</td> <td style="border: none;">7/24/2020</td> </tr> <tr> <td style="border: none;">Time From:</td> <td style="border: none;">0700</td> <td style="border: none;">Time To:</td> <td style="border: none;">0700</td> </tr> </table>	Date From:	7/23/2020	Date To:	7/24/2020	Time From:	0700	Time To:	0700
Date From:	7/23/2020	Date To:	7/24/2020						
Time From:	0700	Time To:	0700						

3. Objective(s):

- Management Objectives**
- Provide for and maintain public and firefighter safety by utilizing the incident safety analysis process.
 - Ensure COVID - 19 precautions and best practices are met at all times.
 - Protect the commercial timberland, historical and cultural assets within the affected area, infrastructure, improvements, and watersheds.
 - Foster and enhance community and political relationships through transparent communications.
 - Be financially responsible for all management and fire suppression tactics.
 - Protect economic, natural, cultural and heritage resources.
 - Provide Initial Attack response to Lassen Modoc Unit Battalion 3 and Modoc National Forest under the Temporarily Flight Restriction.

- Control Objectives**
- Keep the fire North of Fort Mountain
 - Keep the fire South of Ash Valley
 - Keep the fire East of Snag Hill
 - Keep the fire West of Madeline Plain

General Situational Awareness:

Steep and rugged terrain, critically dry and receptive fuel beds, active area for fire history and drought stressed trees.

In the COVID-19 environment, high density populations or large groups are particularly at risk. To help protect yourself, your family and to ensure all employees return home safely, make sure to practice social distancing.

Enhanced hygiene (especially handwashing), PPE & monitoring practices help limit the infection rate of first responders.

5. Site Safety Plan Required? Yes No

Approved Site Safety Plan(s) Located at:

- 6. Incident Action Plan**
- | | | | |
|---|--|--|--|
| <input checked="" type="checkbox"/> ICS 203 | <input checked="" type="checkbox"/> ICS 215A | <input type="checkbox"/> ICS 205 A | <input checked="" type="checkbox"/> Water Usage Plan |
| <input checked="" type="checkbox"/> ICS 204 | <input checked="" type="checkbox"/> ICS 220 | <input checked="" type="checkbox"/> Training Message | <input checked="" type="checkbox"/> Shift Ticket Example |
| <input checked="" type="checkbox"/> ICS 205 | <input type="checkbox"/> Facility Maps | <input checked="" type="checkbox"/> Travel Map | <input checked="" type="checkbox"/> COVID19 Briefing Checklist |
| <input checked="" type="checkbox"/> ICS 206 | <input checked="" type="checkbox"/> Weather Forecast | <input type="checkbox"/> Demob Plan | <input type="checkbox"/> |
| <input checked="" type="checkbox"/> ICS 208 | <input checked="" type="checkbox"/> Fire Behavior | <input type="checkbox"/> Finance Message | <input checked="" type="checkbox"/> ICS 214 |

7. Prepared By:	David Shy	Position/Title: PSC	Signature:
8. Approved by Incident Commander:	Eddie Moore	Signature:	

ORGANIZATION ASSIGNMENT LIST (ICS 203)

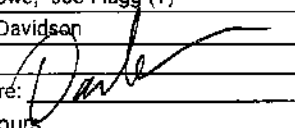
1. Incident Name: GOLD		2. Operational Period: Date From: 7/23/2020 Time From: 0700		Date To: 7/24/2020 Time To: 0700	
3. Incident Commander(s) and Command Staff:			7. Operation Section:		
IC/UC's	Dave Russell, Mike Crites, Darryl Laws (T), George Huang (T)	Operations	Monty Smith, Jeremy Roesler (T)		
Deputy	Eddie Moore	Deputy Operations	Bill Weiser		
Safety Officer	Doug Ferro, Bill Murphy	Night Ops	Joshua Bischof		
Information Officer	Chris Harvey (T)	Staging Area			
Liaison Officer	Dave Pender, Ron Karfen (T)	Branch:	I	James Hudson	
LELO	Josh Allen, LT. Anthony Bertain	Division/Group	B	Robert Szczepane	
4. Agency/Organization Representatives:		Division/Group	D	Rik Valles, Jaime Hidalgo (T)	
Agency/Organization	Name	Division/Group	G	Mike Schmidt	
CAL OES	Pat Titus	Division/Group	H		
CCC	Alex Luquin	Division/Group			
CDCR	Lt. Jeremy Micone	Branch	V	Shane Lauderdale, Shawn Raley	
Lassen Co. SO	Dean Growden	Division/Group	R	0 Veverka - Ryan Isham, Chris Veilleux (T)	
Modoc Co. SO	Tex Doway	Division/Group	T	Ryan Isham, Chris Veilleux (T)	
CHP	Danny Kotsier	Division/Group	W	Shane Frederick, Terry McGovern (T)	
Lassen Co. OES	Silas Rojas	Division/Group			
Modoc Co. OES	Heather Hadwick	Division/Group			
CAL TRANS	Jordan Wymer	Branch	VII		
BLM	Al Savage	Division/Group	Bat 3 IA		
		Division/Group			
		Division/Group			
		Division/Group			
		Division/Group			
		Branch			
		Staging Area	Bieber	Chris Atkins	
5. Planning Section:		Division/Group			
Chief	Chris Burch	Branch	Supp Repair		
Deputy	Jason Martin, David Shy	Division/Group			
Resource Unit	Brian Torosian, Gwyndolyn Ozard, Coby Dyche, Jim Irving	Division/Group			
Situation Unit	Denny O'Neil, Damian Guillani	Branch:	V		
Documentation Unit		Division/Group			
Demobilization Unit		Division/Group			
GISS	Daniel Dresselhaus	Division/Group			
FBAN	Tim Chavez	Division/Group			
IMET	Jeff Tonkin	Division/Group			
Training Tech Spec	Dennis Martin	Air Operations Branch		Director:	Greg Bradshaw
		Air Support Group Supervisor		Tim Perkins	
		Air Tactical Group Supervisor			
6. Logistics Section		Helibase Manager		Ray Gomez	
Chief	Matt Reich				
Deputy	Mathew Brandt	8. Finance/Administration Section:			
Supply Unit	Shawn Burris	Chief	Mara Zaver		
Facilities Unit	Travis Heard, Matt Brown (T)	Time Unit	Shane Beck		
Ground Support Unit	Conor Stapleton	Procurement Unit	Courtney Arebalo		
Communications Unit	Mike Heyfron (T)	Comp/Claims Unit	Sean Bowe, Joe Flagg (T)		
Medical Unit	Darin Nelson	Cost Unit	Angela Davidson		
Prepared By: Name: David Shy		Position/Title:	PSC	Signature: 	
ICS 203		Date/Time:	7/22/2020 2300 hours	NIMS IAP	

Fire and COVID-19 Briefing Checklist

Self-Awareness / Screening

- ▣ Immediately separate yourself from others.
- ▣ Notify supervisor if you or others experience:
 - Cough, more than expected
 - Shortness of breath or difficulty breathing
 - New loss of taste or smell
 - Fever
 - Chills
 - Sore throat
 - Muscle pain
- ▣ Review and follow crew and division plans to isolate, triage, and transport symptomatic personnel.

Hygiene on the Fireline

- ▣ Properly wash or sanitize your hands often, especially before and after eating or entering a public place, and after coughing or sneezing.
- ▣ Avoid handshakes and communal use items.
- ▣ Maintain a supply of hand sanitizer and hand wipes. Inform supervisor of needed resupply.
- ▣ Disinfect high touch surfaces often:
 - Radios, phones, doors, pumps, fuel cans, etc.

Social Distancing and Protective Equipment

- ▣ Initiate, practice, and remind others of social distancing.
- ▣ Conduct briefings and conversations outdoors and at least 6 feet apart.
- ▣ Utilize face coverings as a tool when practical.
- ▣ Clean or replace dirty face coverings, equipment, and PPE.

Communications

- ▣ Face coverings and social distancing complicate communications. Ensure effective sender/receiver messaging.

Protect yourself, your crew, and your camp!

Find more information: <https://www.nwccg.gov/coronavirus>.

NFES 002646 (06/2020)

ASSIGNMENT LIST (ICS 204 WF)

CONTROLLED UNCLASSIFIED
INFORMATION/BASIC

1. Incident Name:	2. Operational Period:	3. Branch	Division
GOLD	Date From: 07/23/20 Date To: 07/24/20 Time From: 0700 Time To: 0700	I	D
4. Operations Personnel:		Page 1 of 2	Delta

Operations Section Chief: Monty Smith, Jeremy Roesler (T) Branch Director: James Hudson Division/Group Supervisor: Rik Valles, Jaime Hidalgo (T)	Night Ops: Joshua Bischof Branch Safety: Air Attack:
---	---

5. Resources Assigned:		** Resources Below in Bold are 12 Hour **					
Resource Identifier	ALS	LWD	Leader	Personnel	Request #	Hours	Reporting Location
STC SLU 9341C			PROVENCE, PAUL	18 +/-	E-205	0700-0700	DP 1
STC MMU 9421C				18 +/-	E-41	0700-0700	DP 1
STC OES 1870C			YANAGISAWA, ALBERT	18 +/-	E-121	0700-0700	DP 1
STC+						0700-0700	DP 1
STC+						0700-0700	DP 1
STG LMU 9220G				33 +/-	C-9	0700-0700	DP 1
STG BDU 9353G			SCHULTZ, BRYAN	33 +/-	C-27	0700-0700	DP 1
STL SBC 9322L					E-204	0700-0700	DP 1
DOZ LNU 1445			GALLANT		E-10	0700-0700	DP 1
DOZ NEU 2347						0700-0700	DP 1
DOZ TGU 2546					E-16	0700-1900	DP 1
DOZ PNF 2 - DM03					E-4	0700-1900	DP 1
W/T PVT E-142 - TRAFFIC			FORDE, BOB		E-142	0700-0700	DP 1
W/T PVT E-144 - GOLDEN STATE			BALES, CODY		E-144	0700-0700	DP 1
W/T PVT E-147 - AMERICAN			REALI, VINCENT		E-147	0700-0700	DP 1
W/T PVT E-149 - OILAR			OILER, DANNY		E-149	0700-0700	DP 1
W/T PVT E-150 - WATERBOYS			KEENE, ROBERT		E-150	0700-0700	DP 1
FALM+ LOWE PINE			RANDY		0-265	0700-1900	DP 1

6. Work Assignments:
 Hold and improve control lines.
 Mop-up 100' in.
 Flag hazard trees for later removal.

7. Special Instructions:

8. Communications

Name	Ch	Function	Rx Freq	Rx Tone	Tx Freq	Tx Tone	Notes
NIFC C2	1	COMMAND	170.4500	123.0 (T2)	168.1000	123.0 (T2)	HAYDEN HILL
CDF T27	6	TACTICAL	159.3075	192.8 (T16)	159.3075	192.8 (T16)	BRANCH I
A/G CDF T24	14	TACTICAL	151.3325	192.8 (T16)	151.3325	192.8 (T16)	*** AIR TO GROUND ***
CALCORD	15	MEDICAL	156.0750	156.7 (T6)	156.0750	156.7 (T6)	
GUARD 23	16	EMERGENCY	168.6250		168.6250	110.9 (T1)	EMERGENCY USE ONLY

9. Prepared by: Name: Gwyndolyn Ozard RESL Signature: *Gwyndolyn Ozard*

ICS 204 Date/Time: 7/22/2020 2200 Personnel Count: 120

ASSIGNMENT LIST (ICS 204 WF)

CONTROLLED UNCLASSIFIED
INFORMATION/BASIC

1. Incident Name: <p style="text-align: center; font-size: 1.2em;">GOLD</p>	2. Operational Period: Date From: 07/23/20 Date To: 07/24/20 Time From: 0700 Time To: 0700	3. Branch Division <p style="text-align: center; font-size: 1.5em;">I G</p> <p style="text-align: center;">Page 1 of 1 Golf</p>
---	---	--

4. Operations Personnel:	
Operations Section Chief: Monty Smith, Jeremy Roesler (T) Branch Director: James Hudson Division/Group Supervisor: Mike Schmidt	Night Ops: Joshua Bischof Branch Safety: Air Attack:

5. Resources Assigned:	** Resources Below in Bold are 12 Hour **						
Resource Identifier	ALS	LWD	Leader	Personnel	Request #	Hours	Reporting Location
STC MEU 9111C			SCHLAFER, JEFF	18 +/-	E-12	0700-0700	DP 5
STC+ XSK 3201C			Padilla, Dan		E-123	0700-0700	DP 5
STC+ XMY 2175C			Mc Carr, Doug		E-122	0700-0700	DP 5
T/F XFR 5003			Fench, Larry	17	E-124	0700-0700	DP 5
STG LNU 9145G			WATSON, KIM	33 +/-	C-3	0700-0700	DP 5
STG+ 9444G			Washington, Brian James		C-28	0700-0700	DP 5
CRW FIRESTORM 5			Norie NOLIE Mac	16 +/-	C-4	0700-0700	DP 5
STL SCU 9161L			QUESTO, KALEN		E-154	0700-0700	DP 5
STL SHU 9242L			QUIGLY	7	E-80	0700-0700	DP 5
W/T SHF 66			THADDIUS, EASON		E-202	0700-1900	DP 5
W/T OES 31					E-87	0700-0700	DP 5
W/T PVT E-148 - 49ER			SASSER, SMITH	2	E-148	0700-0700	DP 5
READ+						0700-1900	DP 5
STG NEU 9236G			Hahn, Jeff	31	C-29	0700-0700	

6. Work Assignments:
 Hold and improve control lines.
 Mop-up 100' in.
 Flag hazard trees for later removal.

7. Special Instructions:

8. Communications							
Name	Ch	Function	Rx Freq	Rx Tone	Tx Freq	Tx Tone	Notes
NIFC C2	1	COMMAND	170.4500	123.0 (T2)	168.1000	123.0 (T2)	HAYDEN HILL
CDF T28	7	TACTICAL	151.1825	192.8 (T16)	151.1825	192.8 (T16)	BRANCH I
A/G CDF T24	14	TACTICAL	151.3325	192.8 (T16)	151.3325	192.8 (T16)	*** AIR TO GROUND ***
CALCORD	15	MEDICAL	156.0750	156.7 (T6)	156.0750	156.7 (T6)	
GUARD 23	16	EMERGENCY	168.6250		168.6250	110.9 (T1)	EMERGENCY USE ONLY

9. Prepared by: Name: Gwyndolyn Ozard **RESL**
 Signature:
ICS 204 Date/Time: 7/22/2020 2200 Personnel Count: 76

ASSIGNMENT LIST (ICS 204 WF)

CONTROLLED UNCLASSIFIED
INFORMATION/BASIC

1. Incident Name: <p style="text-align: center; font-size: 1.2em;">GOLD</p>	2. Operational Period: Date From: 07/23/20 Date To: 07/24/20 Time From: 0700 Time To: 0700	3. Branch Division <p style="text-align: center; font-size: 1.5em;">V R</p>
---	---	---

4. Operations Personnel:		Page 1 of 1 Romeo
Operations Section Chief: Monty Smith, Jeremy Roesler (T) Branch Director: Shane Lauderdale, Shawn Raley Division/Group Supervisor: Veverka <i>Will share w/ AV T</i>	Night Ops: Joshua Bischof Branch Safety: Air Attack:	

5. Resources Assigned:		** Resources Below in Bold are 12 Hour **					
Resource Identifier	ALS	LWD	Leader	Personnel	Request #	Hours	Reporting Location
STC LNF 3615C			TATLOW, BRANDON J	18 +/-	E-171	0700-1900	DP 58
STC+						0700-0700	DP 58
STC+						0700-0700	DP 58
STG NEU 9235G			RUSSELL, JOHN	33 +/-	C-2	0700-0700	DP 58
STG+ <i>PINE C-19</i>			<i>DOBBS, Leland</i>	<i>20</i>	<i>C-19</i>	<i>0700-0700 1900</i>	<i>DP 58</i>
STG+ <i>SIPC C-18</i>			<i>Dietz, William</i>	<i>20</i>	<i>C-18</i>	<i>0700-0700 1900</i>	<i>DP 58</i>
GOLDEN EMPIRE CREW 10				16 +/-	C-10	0700-1900	DP 58
DOZ 4641					E-206	0700-0700	DP 58
DOZ PVT E-18 - OILAR					E-18	0700-0700	DP 58
W/T PVT E-23 - SHERER				2	E-23	0700-0700	DP 58
HEQB+						0700-0700	DP 58
<i>STL MMU 9428L</i>			<i>Wolford, Keith</i>		<i>E-140</i>	<i>0700-0700</i>	

6. Work Assignments:
 Construct direct line.
 Plum with hose.
 Widen and improve existing control lines.
 Mop-up 100' in.

7. Special Instructions:

8. Communications							
Name	Ch	Function	Rx Freq	Rx Tone	Tx Freq	Tx Tone	Notes
NIFC C2	1	COMMAND	170.4500	123.0 (T2)	168.1000	123.0 (T2)	HAYDEN HILL
CDF T34	8	TACTICAL	151.4675	192.8 (T16)	151.4675	192.8 (T16)	BRANCH V
A/G CDF T24	14	TACTICAL	151.3325	192.8 (T16)	151.3325	192.8 (T16)	*** AIR TO GROUND ***
CALCORD	15	MEDICAL	156.0750	156.7 (T6)	156.0750	156.7 (T6)	
GUARD 23	16	EMERGENCY	168.6250		168.6250	110.9 (T1)	EMERGENCY USE ONLY

9. Prepared by: Name: Gwyndolyn Ozard	RESL	Signature: <i>Gwyndolyn Ozard</i>
ICS 204	Date/Time: 7/22/2020 2200	Personnel Count: 69

ASSIGNMENT LIST (ICS 204 WF)

CONTROLLED UNCLASSIFIED
INFORMATION//BASIC

1. Incident Name: <p style="text-align: center; font-weight: bold;">GOLD</p>	2. Operational Period: Date From: 07/23/20 Date To: 07/24/20 Time From: 0700 Time To: 0700	3. Branch Division <p style="text-align: center; font-size: 2em; font-weight: bold;">V T</p>
--	---	--

4. Operations Personnel: Page 1 of 1 Tango

Operations Section Chief: Monty Smith, Jeremy Roesler (T)	Night Ops: Joshua Bischof
Branch Director: Shane Lauderdale, Shawn Raley	Branch Safety:
Division/Group Supervisor: Ryan Isham, Chris Veilleux (T)	Air Attack:

Resource Identifier	ALS	LWD	Leader	Personnel	Request #	Hours	Reporting Location
STC OES 5800C			DAFONTE, MANUAL	18 +/-	E-120	0700-0700	DP 54
ENG PNF 324			CODY	3	E-3	0700-1900	DP 54
STG+ <i>BRWZ Pacific Oasis</i>			<i>Finch, Derek</i>	<i>20</i>	<i>C-17</i>	0700-0700	DP 54
STG+ <i>CRWZ Organ Woods</i>			<i>Alford</i>		<i>C-21</i>	0700-0700	DP 54
DOZ NEU 2341			ROGERS, BRENT		E-7	0700-0700	DP 54
DOZ PVT E-9 - THOMPSON					E-9	0700-0700	DP 54
DOZ PVT E-167 - NORTHSTATE					E-167	0700-0700	DP 54
W/T PVT E-22 - OILAR				2	E-22	0700-0700	DP 54
W/T PVT E-24 - INGRAHAM			INGRAHAM, BRIAN	2	E-24	0700-0700	DP 54
W/T PVT E-151 - DARRAH			KAUNDART, DAVE		E-151	0700-0700	DP 54
FALM+ <i>Knight Fadders</i> <i>DOZ 2342 FR VII</i>			<i>DUROCHER</i>		<i>0-267</i>	0700-1900	DP 54

6. Work Assignments:
Construct direct line.
Widen and improve existing control lines.
Mop-up 100' in.

7. Special Instructions:

8. Communications

Name	Ch	Function	Rx Freq	Rx Tone	Tx Freq	Tx Tone	Notes
NIFC C2	1	COMMAND	170.4500	123.0 (T2)	168.1000	123.0 (T2)	HAYDEN HILL
NIFC T5	9	TACTICAL	166.7250	123.0 (T2)	166.7250	123.0 (T2)	BRANCH V
A/G CDF T24	14	TACTICAL	151.3325	192.8 (T16)	151.3325	192.8 (T16)	*** AIR TO GROUND ***
CALCORD	15	MEDICAL	156.0750	156.7 (T6)	156.0750	156.7 (T6)	
GUARD 23	16	EMERGENCY	168.6250		168.6250	110.9 (T1)	EMERGENCY USE ONLY

9. Prepared by: Name: Gwyndolyn Ozard RESL
Signature: *Gwyndolyn Ozard*
Date/Time: 7/22/2020 2200 Personnel Count: 25

ASSIGNMENT LIST (ICS 204 WF)

CONTROLLED UNCLASSIFIED
INFORMATION/BASIC

1. Incident Name: <p style="text-align: center;">GOLD</p>	2. Operational Period: Date From: 07/23/20 Date To: 07/24/20 Time From: 0700 Time To: 0700	3. Branch <p style="text-align: center;">Supp Repair</p>
4. Operations Personnel:		Page 1 of 2

Operations Section Chief: Monty Smith, Jeremy Roesler (T)	Night Ops: Joshua Bischof
Branch Director:	Branch Safety:
Division/Group Supervisor:	Air Attack:

5. Resources Assigned:		** Resources Below in Bold are 12 Hour **						
Resource Identifier	ALS	LWD	Leader	Personnel	Request #	Hours	Reporting Location	
DOZ+						0700-1900	GOLD ICP	
DOZ+						0700-1900	GOLD ICP	
DOZ+						0700-1900	GOLD ICP	
DOZ+						0700-1900	GOLD ICP	
W/T+						0700-1900	GOLD ICP	
W/T+						0700-1900	GOLD ICP	
W/T+						0700-1900	GOLD ICP	
W/T+						0700-1900	GOLD ICP	
W/T+						0700-1900	GOLD ICP	
W/T+						0700-1900	GOLD ICP	
MAST+						0700-1900	GOLD ICP	
EXC+						0700-1900	GOLD ICP	
EXC+						0700-1900	GOLD ICP	
EXC+						0700-1900	GOLD ICP	
EXC+						0700-1900	GOLD ICP	
GRD+						0700-1900	GOLD ICP	
GRD+						0700-1900	GOLD ICP	
DIVS+						0700-1900	GOLD ICP	

6. Work Assignments:
Identify and document repair needs.
Create and implement Suppression Repair Plan.

7. Special Instructions:

8. Communications							
Name	Ch	Function	Rx Freq	Rx Tone	Tx Freq	Tx Tone	Notes
NIFC C2	1	COMMAND	170.4500	123.0 (T2)	168.1000	123.0 (T2)	HAYDEN HILL
CDF T32	13	TACTICAL	151.2425	192.8 (T16)	151.2425	192.8 (T16)	
A/G CDF T24	14	TACTICAL	151.3325	192.8 (T16)	151.3325	192.8 (T16)	*** AIR TO GROUND ***
CALCORD	15	MEDICAL	156.0750	156.7 (T6)	156.0750	156.7 (T6)	
GUARD 23	16	EMERGENCY	168.6250		168.6250	110.9 (T1)	EMERGENCY USE ONLY

9. Prepared by: Name:	Gwyndolyn Ozard	RESL	Signature:
ICS 204	Date/Time: 7/22/2020	2200	Personnel Count: 0



Gold Fire Incident Weather Forecast



FORECAST NO: 2 D/N
PREDICTION FOR: Thursday - 24 Hour Shift
SHIFT DATE: July 23, 2020
FORECAST ISSUED: 2000 PDT July 22, 2020

NAME OF FIRE: Gold Fire
UNIT: Lassen Modoc
Incident Meteorologist: Jeff Tonkin
Text or Email Observations to:
jeff.tonkin@noaa.gov cell: 707 672 3386

WEATHER DISCUSSION: The air mass over the region will begin to stabilize today...thus minimal to no shower and thunderstorm activity is expected. Weather returns to a more seasonal and mundane pattern with gusty west winds during the afternoon periods along with low daytime RH values. Afternoon temperatures will rise slightly through the weekend to just above average for this time of year. Although some afternoon cumulus is expected during the afternoon periods...abundant sunshine can be expected.

WEATHER FORECAST TODAY (THURSDAY DAYTIME):

WEATHER: Sunny with areas of smoke. Some afternoon cumulus.
MAX TEMPERATURES: 83 - 89
MIN HUMIDITY 4500 ft: 18 - 24%

WIND: West 8 to 12 mph. Gusts 20 to 25 mph between 1400 and 1900 PDT.

LAL: 3 CWR: 0% HAINES: 3
STABILITY / INVERSION: Moderately Unstable.
SMOKE TRANSPORT WIND: South West 15 mph.

WEATHER FORECAST THURSDAY NIGHT:

WEATHER: Clear. Smoke laying in lower elevations.
MIN TEMPERATURES: 50-55.
MAX HUMIDITY: 65-70%.
WINDS (EYE LEVEL): Downslope 3 to 5 mph with gusts up to 10 mph.

OUTLOOK FOR FRIDAY: Mostly Sunny...but smoky. Max Temps: 85 - 90. Min RH: 12-17%. Wind: West or Upslope or 4 to 8 mph...gusts to 15 mph after 1200 PDT. Then increasing after 1400 PDT to 10 to 15 mph with Gusts to 25 mph.

EXTENDED FORECAST FOR SATURDAY THROUGH MONDAY: Clear and Sunny. Max Temps: 85-90. Min Temps: 45-50. Min RH: Max RH: Wind: West winds 10-15 mph each day...gusts to 20 to 25 mph between 1500-1900 PDT.

OBSERVED WEATHER FROM WEDNESDAY:

Rush Ck RAWS 5500 FT: Max T: 81 Min RH: 38 Ave. Wind Dir. SW Ave. Wind Spd: 6 G 15 mph

FIRE BEHAVIOR FORECAST

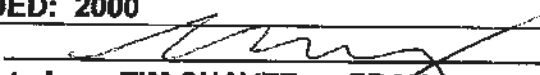
FORECAST NUMBER: 2	TYPE OF FIRE: WILDLAND
FIRE NAME: GOLD	OPERATIONAL PERIOD: 7/23/2020
DATE ISSUED: 7/22/2020	TIME ISSUED: 2000
UNIT: LASSEN-MODOC UNIT, MODOC NF, AND BLM-NOD	SIGNED: 
	Typed/printed: TIM CHAVEZ FBAN

INPUTS

WEATHER SUMMARY: MORE STABLE ATMOSPHERE TODAY. SEE IMET FORECAST

GENERAL: SUNRISE 0552, SUNSET 2030

FUELS:

- SOME SCATTERED TIMBER AT HIGHER ELEVATIONS. FIRE ACTIVITY IS MOSTLY IN PINYON-JUNIPER WITH GRASS AND BITTERBRUSH UNDERSTORY. SOME CLEARCUT BLOCKS WITH SLASH FUELS
- WINTER PRECIPITATION WAS 50% OF NORMAL. LATE RAINS DELAYED FIRE ACTIVITY
- ABUNDANT GRASS FUELS ARE AVAILABLE IN ALL AREAS AND ASPECTS. THESE FUELS ARE VERY SENSITIVE TO SMALL CHANGES IN WIND SPEED. RAPID RUNS POSSIBLE.
- ENERGY RELEASE COMPONENT OF THE NFDRS IS ABOVE 90TH PERCENTILE AND APPROACHING HISTORIC MAXIMUM.
- 1000 HOUR FUELS ARE AT THE 10TH PERCENTILE AND APPROACHING HISTORIC MINIMUMS.
- ON 7/15 MANZANITA AND BITTERBRUSH LIVE FUEL MOISTURE WAS 120% NEARBY, WELL ABOVE CRITICAL OF 80%.

TOPOGRAPHY:

- MOST OF THE FIRE IS BETWEEN 4000-6000' ELEVATION.
- MOSTLY PLATEAUS WITH DEEP DRAINAGES. THE MAIN DRAINAGES ARE THE BUTTE CREEK/FOSTER DRAW AND WILLOW CREEK.

OUTPUTS

SPECIFIC:

BRANCH I

FIRE IS MOSTLY BACKING/SMOLDERING. POTENTIAL FOR REBURN ALONG HWY 139 AS THE CANOPY IS MOSTLY UNBURNED AND SOME AREAS ARE SCORCHED. MEADOWS ALONG THE ROAD PRESENT A RECEPTIVE FUELBED ESPECIALLY MIDDAY.

BRANCH II

THE FIRE WAS MOST ACTIVE IN THIS AREA. SHORT DISTANCE SPOTTING AND SINGLE AND SMALL GROUP TORCHING WILL OCCUR. AS THE FIRE MOVES TO LOWER ELEVATIONS THE FUELS DECREASE IN LOADING AND BECOME MORE GRASSY. ROLLOUT HAZARD NEAR HAYDEN HILL RD. AT THE DIV W/T BREAK. A SPOT IN THIS AREA HAS POTENTIAL FOR A SLOPE DRIVEN RAPID RUN.

AIR OPERATIONS:

MORE STABLE AIR WILL ALLOW SMOKE TO BECOME AN ISSUE OVER THE FIRE. VISIBILITY POOR IN MORNING AND AFTERNOON.

SAFETY

- UNDERBURNED TREES CAN FALL WITHOUT WARNING. POST A LOOKOUT IF FORCED TO WORK IN THESE AREAS.
- SAFETY ZONES WILL NEED TO BE BIGGER THAN USUAL IN GRASS FUELS DUE TO HIGH LOADINGS

MEDICAL PLAN ICS 206	INCIDENT NAME	DATE & TIME PREPARED	OPERATIONAL PERIOD
	GOLD	7/22/2020 1700HRS	7/23/20-7/24/20 0700-0700HRS

MEDICAL AID STATIONS

NAME	LOCATION	CONTACT NUMBER	SERVICE LEVEL
Mountain Medics	Incident Base		RN/MD

TRANSPORTATION (Indicate air or ground)

NAME	LOCATION	CONTACT NUMBER	SERVICE LEVEL
Semsa Ground Ambulance	Susanville, CA.	530-257-5575	ALS
Semsa Air Ambulance	Susanville & Adin CA	530-257-5575	RN

INCIDENT AMBULANCES

Mountain Medics Ambulance	4x4 ALS Fireline Qualified Ambulance
---------------------------	--------------------------------------

NAME	ADDRESS	PHONE #	TRAVEL TIME- minutes		Trauma Center	Burn Center	Helipad
			AIR	GROUND			
Banner Lassen Hospital	1800 Spring Ridge Rd Susanville, CA	530-252-2238	22	55	No	<input type="checkbox"/> No	<input checked="" type="checkbox"/> Yes
Mercy Medical Center	2175 Rosaline Ave. Redding, CA.	530-225-7201	35	120	Level 2	<input type="checkbox"/> No	<input type="checkbox"/> No
U.C Davis Medical Center	2315 Stockton Blvd. Sacramento, CA.	916-734-3790	70	275	Level 1	<input checked="" type="checkbox"/> Yes	<input checked="" type="checkbox"/> Yes

MEDICAL EMERGENCY PROCEDURES

LINE EMERGENCY:
 Crew Supervisor will contact Division Supervisor with patient complaint/condition and location.
 - Division Group Supervisor Contacts:
 1. Closest EMS resource
 2. Communications Unit
 - Communications Unit Contacts:
 1. Ground or Air Ambulance as requested.
 2. Medical Unit (916) 622-3371
 3. Safety
 4. Operations
 - Division Supervisor or designee will serve as point of contact and run medical emergency on assigned channel.
 1. A pre-assigned tactical frequency (CALCORD) should be used for IWI and only for duration of the emergency.
 - Communications Unit will clear the Command channel for emergency traffic as needed for duration of the need.

CAMP EMERGENCY:
 Contact Communications on CALCORD or @ 707-890-6317 with patient complaint/condition and location. Communications will respond appropriate medical response.
 - Communications contacts:
 1. Medical Unit
 2. Safety
 3. Logistics
 4. Operations
 5. Crew Supervisor
 6. Comp/Claims

INCIDENT REPORTING PROCEDURES

CHIEF COMPLAINT _____
LOCATION OF PATIENT _____
POINT OF CONTACT _____
TRANSPORTATION REQUESTED BY: AIR ___ **GROUND** ___
POINT OF PICKUP _____
LAT _____ **LONG** _____
PATIENT UNIT ID _____
IS A LINE MEDIC WITH THE PATIENT: YES ___ **NO** ___
AGE _____
SEX: MALE ___ **FEMALE** ___
ALL EMERGENCIES---Secure the area and identify witnesses for later investigation. Keep an accurate log of events.

HOSPITAL	LAT	LONG
BANNER LASSEN	40 26.27	120 37.67
MERCY MEDICAL	41 19.11	122 19.20
U.C DAVIS	38 33.28	121 27.35

PREPARED BY: (Medical Unit Leader) Darin Nelson Signature: 

APPROVED BY: (Safety Officer) Bill Murphy Signature: 



SAFETY MESSAGE

GOLD



20-CA-LEM-0003917 JULY 23, 2020 0700-0700

S
A
F
E
T
Y

S
A
F
E
T
Y

S
A
F
E
T
Y

E
V
E
R
Y
O
N
E

R
E
S
P
O
N
S
I
B
I
L
I
T
Y

HOT WEATHER / No Shade

FATIGUE, HARD EXHAUSTIVE WORK PUTS US AT RISK

Watch Out

- **Hot weather** causes dehydration, heat exhaustion and serious medical emergencies
- **Hard exhaustive work** increases core temperature, weakens the body's ability to function healthy and causes fatigue
- **Fatigue** Causes poor judgement and decreased work performance affecting safety

Mitigation

- Proper nutrition, rest and hydration reduces fatigue and exhaustion emergencies
- Drink plenty of water and eat right- **START EARLY** – reduce caffeine input
- Take breaks throughout the work-period and take measures to cool down by identifying and creating shade locations

CHANGE IN WEATHER

INCREASED WINDS and WIND SHIFTS IN FIRE AREA

Watch Out

- Increased Fire Behavior due to WIND changing of direction
- Increased night time fire behavior
- Changes in wind and fire behavior due to Lightning Cells

Mitigation

- Keep informed on predicted fire weather conditions and forecasts
- Base all actions on current and expected fire behavior
- Keep a "Heads Up" when working and Lightning Cells are in the area

COVID-19

REDUCE THE EXPOSURE AND SPREAD BY:

- **Wearing a face covering when:**
 - ✓ In public and unable to maintain six feet social distancing
 - ✓ When you're in the ICP and unable to maintain six feet social distancing
 - ✓ At all times when you are in the food line

215a



Douglas Michael Ferro

INCIDENT TEAM

REDUCE EXPOSURE BY WEARING A FACE COVERING

ICS 205 - INCIDENT RADIO COMMUNICATIONS PLAN

CONTROLLED UNCLASSIFIED
INFORMATION//BASIC

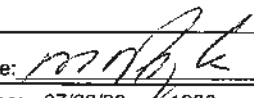
1. Incident Name: <p style="text-align: center;">GOLD Incident Channels</p>			2. Date/Time Prepared Date: 07/22/2020 Time: 1930			3. Operational Period: Date From: 07/23/20 Time From: 0700 Date To: 07/24/20 Time To: 0700					
4. Communications											
Ch#	Function	Name	Assigned To	Rx Freq	Rx Tone	Tx Freq	Tx Tone	Notes			
1	COMMAND	NIFC C2	ALL DIVS	170.4500	123.0 (T2)	168.1000	123.0 (T2)	HAYDEN HILL			
2	COMMAND	NIFC C8	ALL DIVS	169.5375	123.0 (T2)	164.7125	123.0 (T2)				
3	COMMAND	NIFC C23	ALL DIVS	172.1375	123.0 (T2)	166.9375	123.0 (T2)	WIDOW			
4											
5	TACTICAL	CDF T13	DIV. B	151.3775	192.8 (T16)	151.3775	192.8 (T16)	BRANCH I			
6	TACTICAL	CDF T27	DIV. D	159.3075	192.8 (T16)	159.3075	192.8 (T16)	BRANCH I			
7	TACTICAL	CDF T28	DIV. G	151.1825	192.8 (T16)	151.1825	192.8 (T16)	BRANCH I			
8	TACTICAL	CDF T34	DIV. R	151.4675	192.8 (T16)	151.4675	192.8 (T16)	BRANCH V			
9	TACTICAL	NIFC T5	DIV. T	166.7250	123.0 (T2)	166.7250	123.0 (T2)	BRANCH V			
10	TACTICAL	NIFC T6	DIV. W	166.7750	123.0 (T2)	166.7750	123.0 (T2)	BRANCH V			
11	TACTICAL	NIFC T7	BAT. 3 IA	168.2500	123.0 (T2)	168.2500	123.0 (T2)	BRANCH VII			
12	TACTICAL	VTAC13	BRIEFING	158.7375	156.7(T6)	158.7375	156.7(T6)	***BRIEFING***			
13	TACTICAL	CDF T32	Supp Repair	151.2425	192.8 (T16)	151.2425	192.8 (T16)				
14	TACTICAL	A/G CDF T24	ALL DIVS	151.3325	192.8 (T16)	151.3325	192.8 (T16)	*** AIR TO GROUND ***			
15	MEDICAL	CALCORD	ALL DIVS	156.0750	156.7 (T6)	156.0750	156.7 (T6)				
16	EMERGENCY	GUARD 23	EMERGENCY	168.6250		168.6250	110.9 (T1)	EMERGENCY USE ONLY			
17											
18											
19											
20	EMERGENCY	GUARD 23	EMERGENCY	168.6250		168.6250	110.9 (T1)	EMERGENCY USE ONLY			
5. Special Instructions											
CURRENT CLONE FOR JULY 22, 2020 "GUARD 22"											
6. Prepared by (Communications Unit Leader): Name: MIKE HEYFRON - COML						Signature: 					
ICS 205 - CONTROLLED UNCLASSIFIED INFORMATION//BASIC						Date/Time: 07/22/20 1930					

TRAINING SPECIALIST MESSAGE

A Training Specialist is available for trainees on the incident.

All State, Federal and local government agency Trainees working on Position Task Books will need to register with the Incident Training Specialist in order to receive proper credit for your assignment.

The TNSP is located on Trailer Row next to Safety.

Dennis Martin

Training Specialist

(707) 479-8421



Register using the QR Code



CAL-FIRE INCIDENT MANAGEMENT TEAM IV



24HR LINE RESOURCE - 2 OPERATOR

EMERGENCY SHIFT TICKET and EVALUATION FORM The responsible Government Officer will complete this form each shift.					Contractor Name THE BEST DOZERS LLC	
Incident or Project Name MISSION		Incident Number CA-MMU-018115	Request Number E-444		Operator #1 FIRST & LAST	Operator #2 FIRST & LAST
Agreement Number MMU-0000015953					Operator Furnished By: <input checked="" type="checkbox"/> Contractor <input type="checkbox"/> Government	
Equipment Make 1999 PETERBILT 379		Equipment Model / Type TRANSPORT 18 WHEEL			Operating Supplies Furnished By: <input checked="" type="checkbox"/> Contractor <input type="checkbox"/> Government	
Serial Number COMPLETE VIN#		License Number 12345A1			Equipment Status Inspected <input type="checkbox"/> Under Agreement <input checked="" type="checkbox"/>	
Equipment Use (Circle) Hours Days / Miles					Released by Government Withdrawn by Contractor	
Date Mo / Day	Start	Stop	Work	Assignment	Remarks/Comments**	
9/5	0701	2400	17	DIV X	2 OPERATORS	
9/6	0001	0700	7	DIV X	NO DAMAGE / NO CLAIM	
Vendor Rating Poor* Avg. Good Exc. N/A					Govt. Rep. Name and Position - PRINT	
Met Performance Expectations					Print Your Name	
Equipment In Safe Working Condition					Govt. Rep. Signature	
Operator Skill Level					Your Signature	
Operates Safely					Contractor Signature	
Operator's Cooperation Level					John Smith	
Overall Performance					Date	Time
					9/6/17	0700
* NOTE: any rating of POOR requires an explanation in Comment Section.					CAL FIRE 297 (Rev 3-2011)	
** Final evaluation or for more documentation, use a CALFIRE Form 230 or equivalent.						

12HR LINE RESOURCE - 1 OPERATOR

EMERGENCY SHIFT TICKET and EVALUATION FORM The responsible Government Officer will complete this form each shift.					Contractor Name THE BEST DOZERS LLC	
Incident or Project Name MISSION		Incident Number CA-MMU-018115	Request Number E-555		Operator #1 FIRST & LAST	Operator #2 -
Agreement Number MMU-0000015955					Operator Furnished By: <input checked="" type="checkbox"/> Contractor <input type="checkbox"/> Government	
Equipment Make 2004 CAT		Equipment Model / Type D6N / TYPE II E			Operating Supplies Furnished By: <input checked="" type="checkbox"/> Contractor <input type="checkbox"/> Government	
Serial Number COMPLETE VIN#		License Number			Equipment Status Inspected <input type="checkbox"/> Under Agreement <input checked="" type="checkbox"/>	
Equipment Use (Circle) Hours Days / Miles					Released by Government Withdrawn by Contractor	
Date Mo / Day	Start	Stop	Work	Assignment	Remarks/Comments**	
9/7	0001	0700	7	OFF SHIFT	1 OPERATOR	
9/7	0701	1900	12	DIV X	NO DAMAGE / NO CLAIM	
9/7	1901	2400	5	OFF SHIFT	NO DAMAGE / NO CLAIM	
Vendor Rating Poor* Avg. Good Exc. N/A					Govt. Rep. Name and Position - PRINT	
Met Performance Expectations					Print Your Name	
Equipment In Safe Working Condition					Govt. Rep. Signature	
Operator Skill Level					Your Signature	
Operates Safely					Contractor Signature	
Operator's Cooperation Level					John Smith	
Overall Performance					Date	Time
					9/5/17	1900
* NOTE: any rating of POOR requires an explanation in Comment Section.					CAL FIRE 297 (Rev 3-2011)	
** Final evaluation or for more documentation, use a CALFIRE Form 230 or equivalent.						

24HR / 12HR TRANSITION SHIFT TICKET

EMERGENCY SHIFT TICKET and EVALUATION FORM The responsible Government Officer will complete this form each shift.					Contractor Name THE BEST DOZERS LLC	
Incident or Project Name MISSION		Incident Number CA-MMU-018115	Request Number E-444		Operator #1 FIRST & LAST	Operator #2 FIRST & LAST
Agreement Number MMU-0000015953					Operator Furnished By: <input checked="" type="checkbox"/> Contractor <input type="checkbox"/> Government	
Equipment Make 1999 PETERBILT 379		Equipment Model / Type TRANSPORT 18 WHEEL			Operating Supplies Furnished By: <input checked="" type="checkbox"/> Contractor <input type="checkbox"/> Government	
Serial Number COMPLETE VIN#		License Number 12345A1			Equipment Status Inspected <input type="checkbox"/> Under Agreement <input checked="" type="checkbox"/>	
Equipment Use (Circle) Hours Days / Miles					Released by Government Withdrawn by Contractor	
Date Mo / Day	Start	Stop	Work	Assignment	Remarks/Comments**	
9/6	0701	1900	12	DIV X	2 OPERATORS	
9/6	1901	2400	5	OFF SHIFT	NO DAMAGE / NO CLAIM	
Vendor Rating Poor* Avg. Good Exc. N/A					Govt. Rep. Name and Position - PRINT	
Met Performance Expectations					Print Your Name	
Equipment In Safe Working Condition					Govt. Rep. Signature	
Operator Skill Level					Your Signature	
Operates Safely					Contractor Signature	
Operator's Cooperation Level					John Smith	
Overall Performance					Date	Time
					9/5/17	1900
* NOTE: any rating of POOR requires an explanation in Comment Section.					CAL FIRE 297 (Rev 3-2011)	
** Final evaluation or for more documentation, use a CALFIRE Form 230 or equivalent.						

24HR IN CAMP RESOURCE

EMERGENCY SHIFT TICKET and EVALUATION FORM The responsible Government Officer will complete this form each shift.					Contractor Name THE BEST CAMP LLC	
Incident or Project Name MISSION		Incident Number CA-MMU-018115	Request Number E-333		Operator #1 FIRST & LAST	Operator #2 -
Agreement Number MMU-0000015950					Operator Furnished By: <input checked="" type="checkbox"/> Contractor <input type="checkbox"/> Government	
Equipment Make TENT		Equipment Model / Type WESTERN SHELTER 18X35			Operating Supplies Furnished By: <input checked="" type="checkbox"/> Contractor <input type="checkbox"/> Government	
Serial Number -		License Number			Equipment Status Inspected <input type="checkbox"/> Under Agreement <input checked="" type="checkbox"/>	
Equipment Use (Circle) Hours Days / Miles					Released by Government Withdrawn by Contractor	
Date Mo / Day	Start	Stop	Work	Assignment	Remarks/Comments**	
9/2	0001	2400	24	ICP	(4) TENTS, CANOPY W/SIDES FLOOR & INSULATED ROOF 570sq ft NO DAMAGE / NO CLAIM	
Vendor Rating Poor* Avg. Good Exc. N/A					Govt. Rep. Name and Position - PRINT	
Met Performance Expectations					Print Your Name	
Equipment In Safe Working Condition					Govt. Rep. Signature	
Operator Skill Level					Your Signature	
Operates Safely					Contractor Signature	
Operator's Cooperation Level					John Smith	
Overall Performance					Date	Time
					9/5/17	1900
* NOTE: any rating of POOR requires an explanation in Comment Section.					CAL FIRE 297 (Rev 3-2011)	
** Final evaluation or for more documentation, use a CALFIRE Form 230 or equivalent.						

Travel Map

Gold Incident
CA-LMU-003917



24

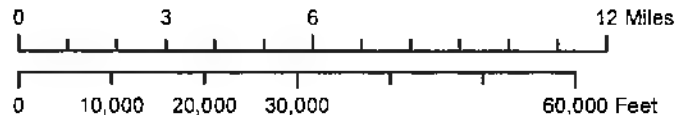
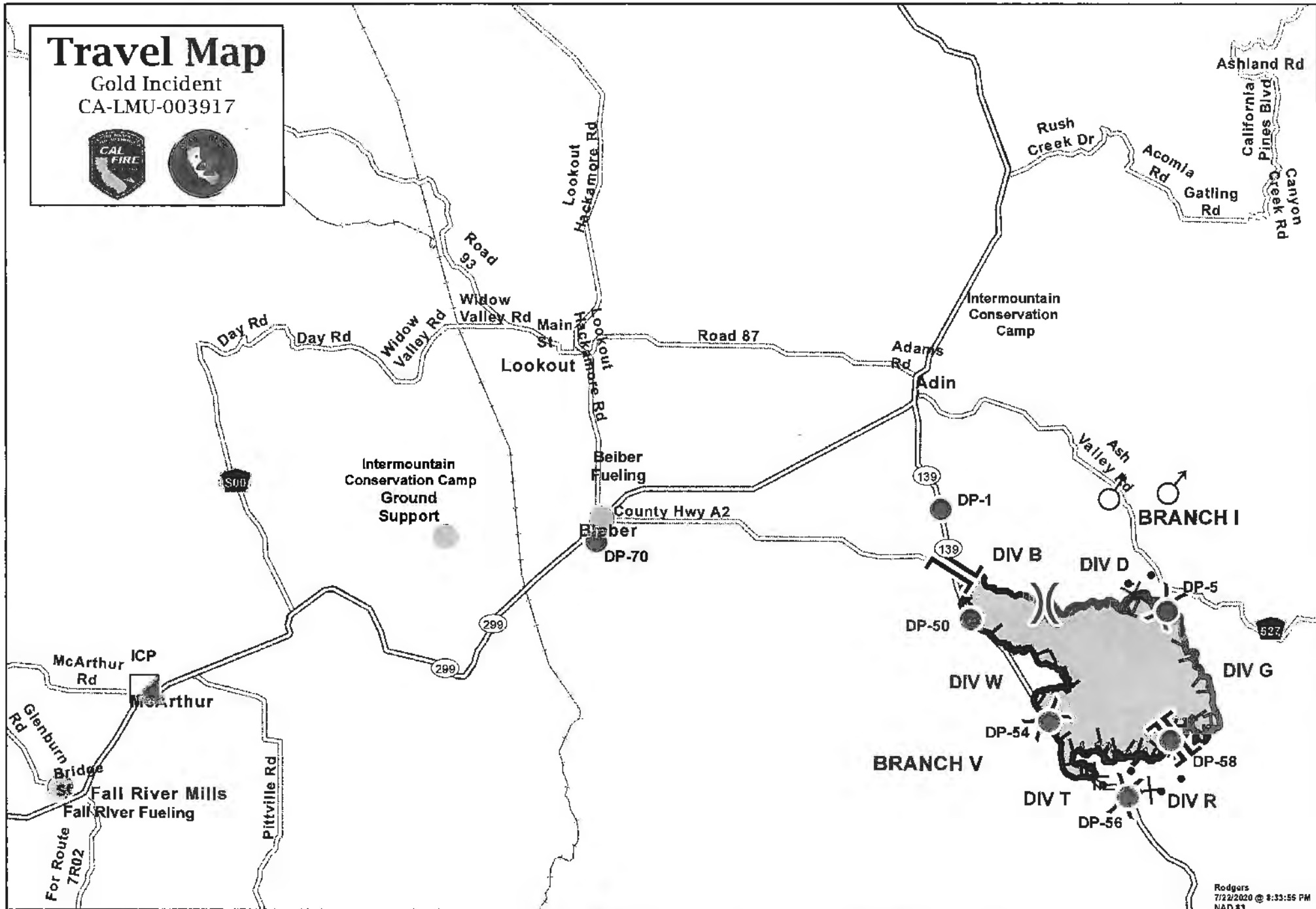

- | | | | | |
|-----------------------|--------------|-----------|------------------------|---------------------|
| Incident Command Post | Water Source | Spot Fire | Uncontrolled Fire Edge | Hand Line |
| Staging Area | Helibase | Other | Completed Dozer Line | Proposed Dozer Line |
| Drop Point | Helispot | | | |

Rodgers
7/22/2020 @ 1:33:56 PM
NAD 83

