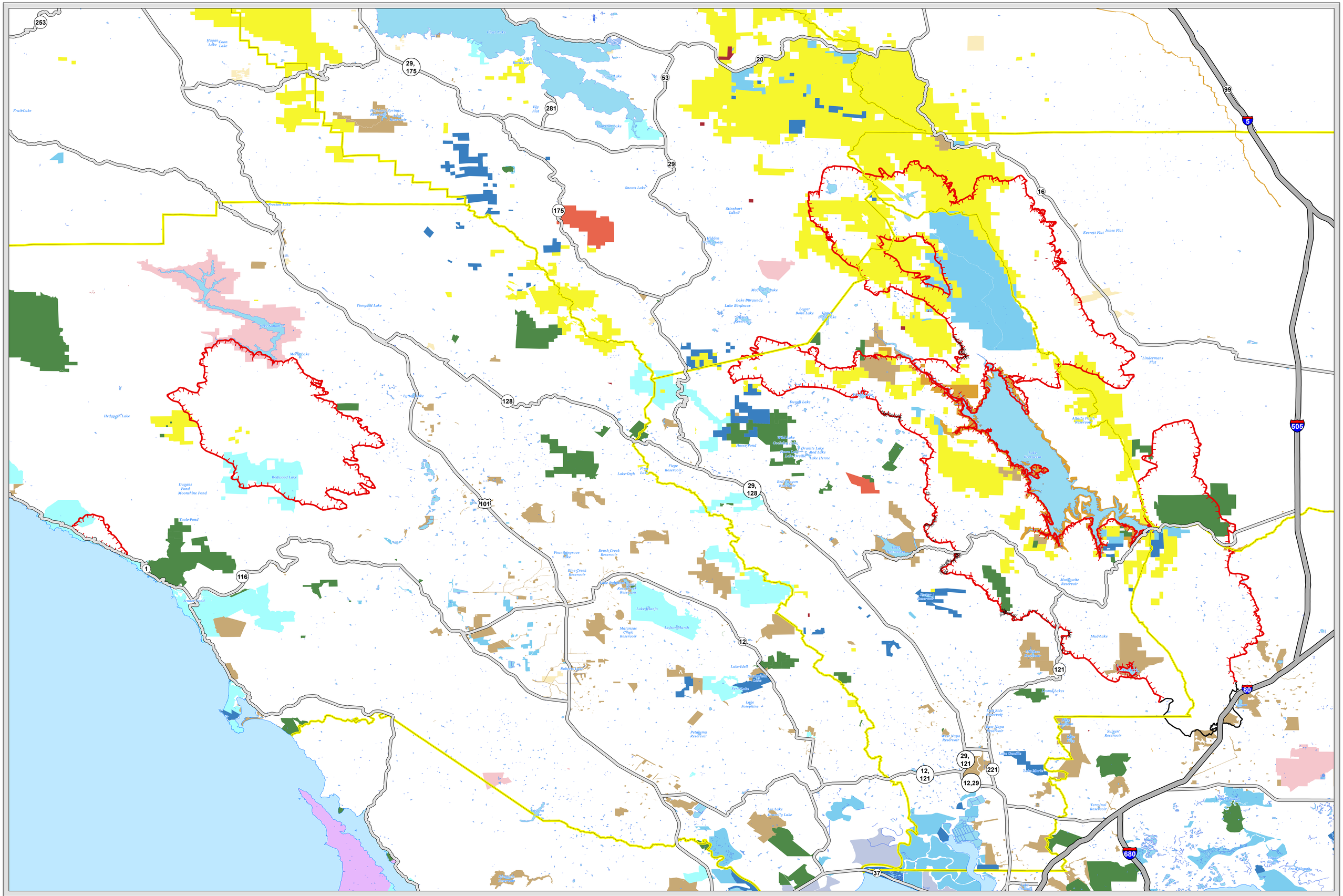

Ownership
LNU Lightning Complex
CA-LNU 013407 August 22, 2020

N
NE
E
SE
S
SW
W
NW

DISCLAIMER:
The displayed incident data is approximate and should only be used for informational purposes. The information contained in supporting base layers was generated from GIS data maintained by different sources and agencies and is not necessarily accurate to mapping, surveying, or engineering standards.

Datum: NAD 83

1:128,944

0 0.5 1 2
Miles

Ownership	Acres
Local Government	3,439.9
Department of Defense	975.3
Bureau of Indian Affairs	147.4
Bureau of Land Management	40,905.3
Bureau of Reclamation	5,565.9
Other Federal Lands Total	10.0
Non-Profit Conservancies and Trusts	7,244.4
Local Government Total	2,525.8
CA Dept. of Fish and Wildlife	21,371.6
Other State Lands	48.8
CA Dept. of Parks and Recreation	5,063.8
Other State Lands	1,053.4
Private Lands	225,857.4

CALIFORNIA DEPARTMENT OF FORESTRY & FIRE PROTECTION
CAL FIRE
SINCE 1885

Ownership
LNU Lightning Complex
CA-LNU 013407 August 22, 2020

CAL FIRE
ALL-HAZARD INCIDENT MANAGEMENT TEAM
TEAM 2

Event Line Complex Symbology
- Uncontrolled Fire Edge
- Contained Line
- Completed Dozer Line
- Completed Hand Line
- Road as Completed Line

Ownership
- Local Government
- Non-Profit Conservancies and Trusts
- CA Dept. of Forestry and Fire Protection
- CA Dept. of Parks and Recreation
- CA Dept. of Fish and Wildlife
- Other State Lands
- National Park Service
- USDA Forest Service
- Bureau of Reclamation
- Bureau of Land Management
- US Fish and Wildlife Service
- Bureau of Indian Affairs
- Department of Defense
- Other Federal Lands
- County Boundaries

Ownership
LNU Lightning Complex
CA-LNU 013407 August 22, 2020

Team 2
August 22, 2020
0835