

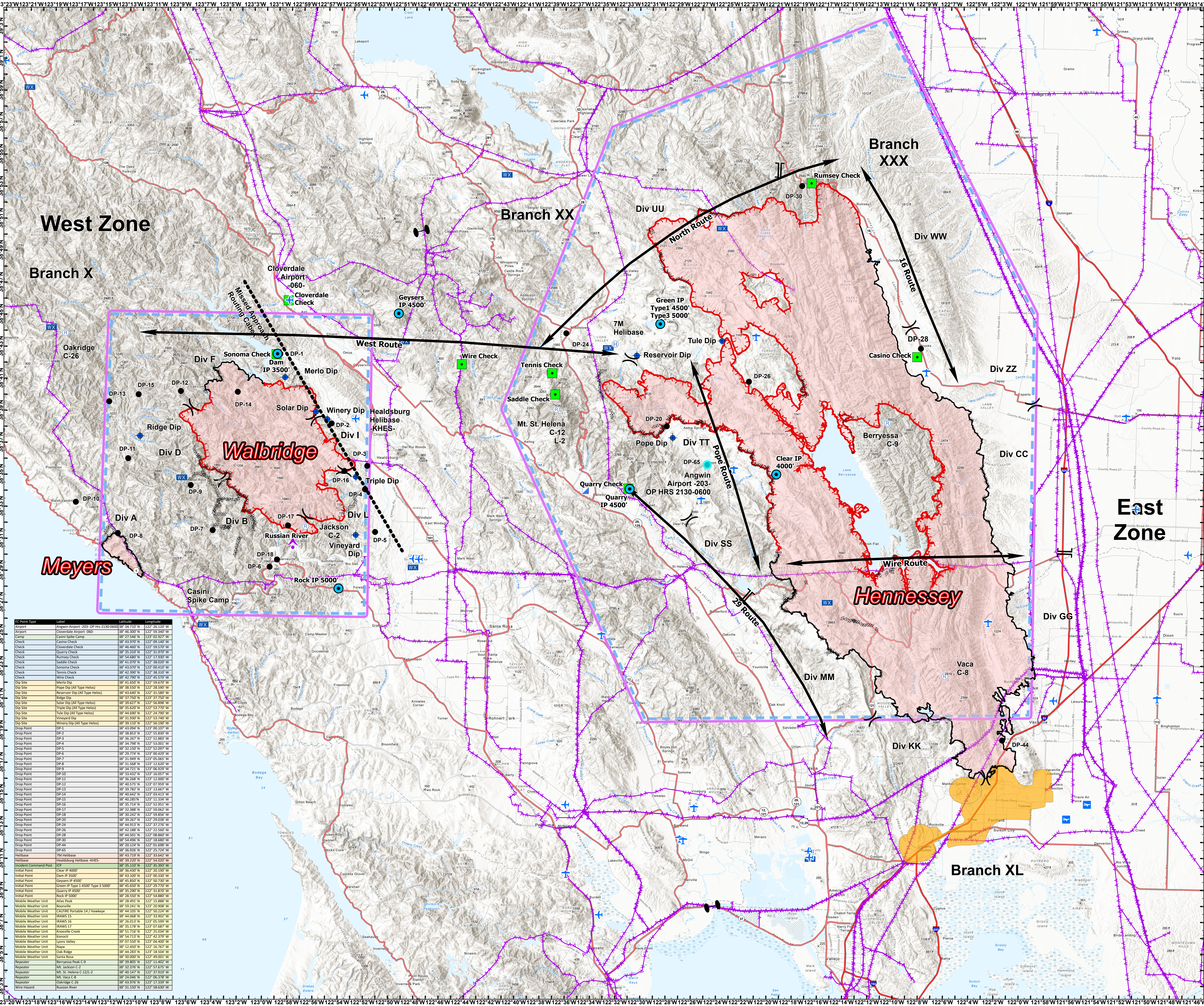

Air Operations LNU Lightning Complex CA-LNU-013407 August 25, 2020

- Camp
- Dip Site
- Drop Point
- Helibase
- Incident Command Post
- Mobile Weather Unit
- Repeater
- Zone Break
- Division Break
- Branch Break
- International or Military Airport
- City or Regional Airport
- Airstrip
- Summits
- Check
- Initial Point (IP)
- Wire Hazard
- Aerial Hazards
- Missed Approach
- Route
- TFR
- Drone Ops Area



IC Point Type	Label	Latitude	Longitude
Airport	Angwin Airport -203- OP HRS 2130-0600	38° 34' 20" N	122° 28' 120" W
Airport	Cloverdale Airport 060	38° 27' 540" N	122° 02' 327" W
Camp	Casini Spike Camp	38° 43' 300" N	122° 06' 530" W
Check	Cloverdale Check	38° 46' 460" N	122° 05' 570" W
Check	Quarry Check	38° 35' 330" N	122° 31' 970" W
Check	Homesey Check	38° 54' 580" N	122° 17' 930" W
Check	Saddle Check	38° 41' 070" N	122° 38' 830" W
Check	Sonoma Check	38° 43' 070" N	122° 00' 410" W
Check	Tennis Check	38° 42' 300" N	122° 38' 830" W
Check	Wire Check	38° 42' 290" N	122° 38' 830" W
Dip Site	Merlo Dip	38° 43' 650" N	122° 58' 670" W
Dip Site	Pope Dip (All Type Helos)	38° 35' 500" N	122° 35' 550" W
Dip Site	Reservoir Dip (All Type Helos)	38° 43' 640" N	122° 31' 540" W
Dip Site	Ridge Dip	38° 37' 750" N	122° 37' 920" W
Dip Site	Solar Dip (All Type Helos)	38° 39' 200" N	122° 35' 680" W
Dip Site	Triple Dip (All Type Helos)	38° 35' 800" N	122° 33' 770" W
Dip Site	Tule Dip (All Type Helos)	38° 44' 600" N	122° 34' 790" W
Dip Site	Vineyard Dip	38° 33' 100" N	122° 56' 150" W
Dip Site	Winery Dip (All Type Helos)	38° 39' 310" N	122° 33' 100" W
Drop Point	DP-1	38° 43' 694" N	122° 03' 107" W
Drop Point	DP-2	38° 36' 267" N	122° 52' 883" W
Drop Point	DP-3	38° 34' 798" N	122° 53' 003" W
Drop Point	DP-4	38° 32' 507" N	122° 53' 099" W
Drop Point	DP-5	38° 29' 774" N	122° 05' 429" W
Drop Point	DP-6	38° 31' 949" N	122° 05' 069" W
Drop Point	DP-7	38° 31' 568" N	122° 33' 620" W
Drop Point	DP-8	38° 34' 721" N	122° 56' 929" W
Drop Point	DP-9	38° 33' 432" N	122° 16' 697" W
Drop Point	DP-10	38° 35' 589" N	122° 31' 260" W
Drop Point	DP-11	38° 40' 575" N	122° 07' 959" W
Drop Point	DP-12	38° 39' 782" N	122° 31' 667" W
Drop Point	DP-13	38° 44' 814" N	122° 41' 414" W
Drop Point	DP-14	38° 40' 285" N	122° 31' 334" W
Drop Point	DP-15	38° 35' 714" N	122° 52' 957" W
Drop Point	DP-16	38° 33' 488" N	122° 35' 880" W
Drop Point	DP-17	38° 30' 242" N	122° 59' 856" W
Drop Point	DP-18	38° 39' 257" N	122° 59' 838" W
Drop Point	DP-19	38° 44' 389" N	122° 31' 640" W
Drop Point	DP-20	38° 42' 188" N	122° 22' 560" W
Drop Point	DP-21	38° 44' 501" N	122° 08' 860" W
Drop Point	DP-22	38° 33' 680" N	122° 31' 640" W
Drop Point	DP-23	38° 30' 124" N	122° 01' 688" W
Drop Point	DP-24	38° 36' 956" N	122° 35' 724" W
Drop Point	DP-25	38° 43' 759" N	122° 31' 640" W
Drop Point	DP-26	38° 39' 220" N	122° 54' 020" W
Drop Point	DP-27	38° 35' 107" N	122° 35' 393" W
Initial Point	Clear IP 4000'	38° 43' 100" N	122° 31' 500" W
Initial Point	Dam IP 3500'	38° 43' 100" N	122° 00' 330" W
Initial Point	Geysers IP 4500'	38° 45' 850" N	122° 50' 730" W
Initial Point	Green IP Type 1 4500' Type 3 5000'	38° 45' 850" N	122° 50' 730" W
Initial Point	Quarry IP 4500'	38° 35' 290" N	122° 31' 870" W
Initial Point	Rock IP 5000'	38° 28' 550" N	122° 54' 880" W
Mobile Weather Unit	Boonville	38° 28' 010" N	122° 30' 900" W
Mobile Weather Unit	CAL FIRE Portable 14 / Hawkeye	38° 44' 250" N	122° 52' 224" W
Mobile Weather Unit	IRAWS 15	38° 59' 243" N	122° 30' 900" W
Mobile Weather Unit	IRAWS 16	38° 26' 013" N	122° 55' 550" W
Mobile Weather Unit	IRAWS 17	38° 35' 378" N	122° 07' 687" W
Mobile Weather Unit	Koonville Creek	38° 53' 750" N	122° 35' 030" W
Mobile Weather Unit	Koonville	38° 54' 713" N	122° 42' 370" W
Mobile Weather Unit	Lyon Valley	38° 07' 550" N	122° 04' 400" W
Mobile Weather Unit	Napa	38° 12' 500" N	122° 16' 700" W
Mobile Weather Unit	Oak Ridge	38° 44' 283" N	122° 18' 504" W
Mobile Weather Unit	Santa Rosa	38° 30' 000" N	122° 49' 000" W
Repeater	Bernessa Peak C-8	38° 39' 800" N	122° 31' 400" W
Repeater	Mt. Jackson C-2	38° 32' 376" N	122° 57' 675" W
Repeater	Mt. St. Helena C-12/L-2	38° 40' 347" N	122° 37' 930" W
Repeater	Mt. Vaca C-8	38° 24' 040" N	122° 36' 370" W
Repeater	Oakridge C-26	38° 43' 976" N	122° 31' 330" W
Wire Hazard	Russian River	38° 31' 350" N	122° 58' 630" W

Miles
0 1.75 3.5 7

1:130,000

DISCLAIMER: The displayed incident data is approximate and should only be used for informational purposes. The information contained in supporting base layers was generated from GIS data maintained by different sources and agencies and is not necessarily accurate to mapping, surveying, or engineering standards.