

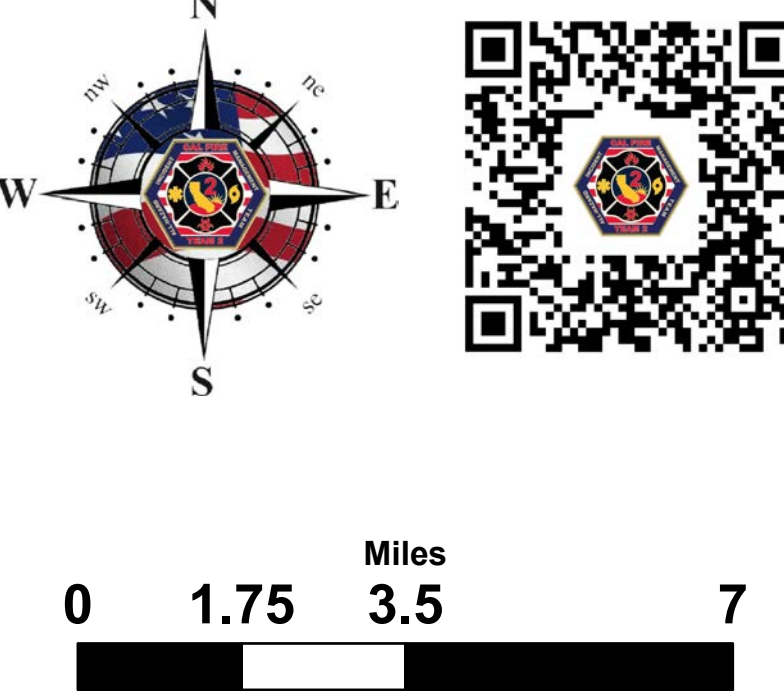

Air Operations LNU Lightning Complex CA-LNU-013407 August 28, 2020

- Camp
- Dip Site
- Drop Point
- Helibase
- Helispot
- Incident Command Post
- Mobile Weather Unit
- Repeater
- Restricted Water Source
- Division Break
- Branch Break
- Zone Break
- International or Military Airport
- City or Regional Airport
- Airstrip
- Summits
- Check
- Initial Point (IP)
- Wire Hazard
- Uncontrolled Fire Edge
- Contained Line
- Completed Dozer Line
- Completed Hand Line
- Road as Completed Line
- Proposed Dozer Line
- Aerial Hazards
- Missed Approach
- Route
- TFR
- Drone Ops Area



1:130,000

DISCLAIMER: The displayed incident data is approximate and should only be used for informational purposes. The information contained in this supporting data layer was generated from GIS data maintained by different sources and agencies and is not necessarily accurate to mapping, surveying, or engineering standards.

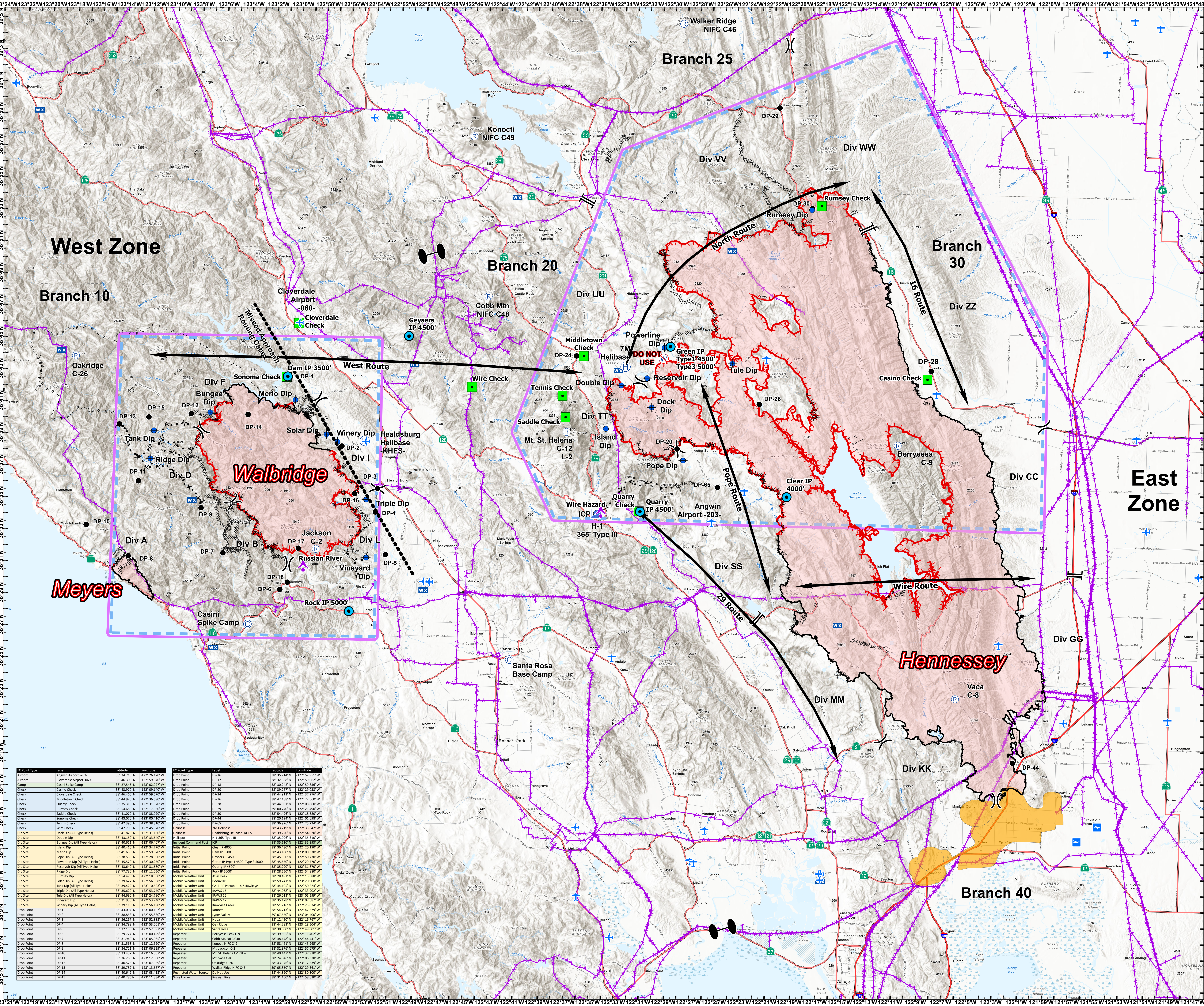

IC Point Type	Label	Latitude	Longitude	IC Point Type	Label	Latitude	Longitude
Airport	Angwin Airport -203	38° 34.710' N	122° 26.107' W	Drop Point	DP-16	38° 35.214' N	122° 26.951' W
Airport	Cloverdale Airport -060	38° 46.300' N	122° 58.840' W	Drop Point	DP-17	38° 33.368' N	122° 58.862' W
Camp	Casini Spike Camp	38° 42.546' N	122° 02.827' W	Drop Point	DP-18	38° 30.247' N	122° 58.862' W
Check	Casino Check	38° 43.970' N	122° 09.140' W	Drop Point	DP-20	38° 39.267' N	122° 29.838' W
Check	Cloverdale Check	38° 42.546' N	122° 58.840' W	Drop Point	DP-21	38° 43.017' N	122° 37.773' W
Check	Middletown Check	38° 44.920' N	122° 36.690' W	Drop Point	DP-26	38° 42.188' N	122° 22.250' W
Check	Quarry Check	38° 35.310' N	122° 31.910' W	Drop Point	DP-28	38° 40.501' N	122° 08.860' W
Check	Rumsey Check	38° 44.680' N	122° 31.910' W	Drop Point	DP-29	38° 02.406' N	122° 18.680' W
Check	Saddle Check	38° 41.870' N	122° 38.020' W	Drop Point	DP-30	38° 54.206' N	122° 18.680' W
Check	Sonoma Check	38° 43.070' N	122° 08.410' W	Drop Point	DP-44	38° 26.124' N	122° 01.698' W
Check	Tennis Check	38° 42.350' N	122° 38.130' W	Drop Point	DP-65	38° 43.713' N	122° 33.643' W
Check	Wire Check	38° 42.790' N	122° 45.510' W	Helibase	7M Helibase	38° 39.200' N	122° 36.620' W
Dip Site	Double Dip	38° 43.150' N	122° 33.640' W	Helispot	Headlands Helibase -KHES	38° 35.096' N	122° 35.310' W
Dip Site	Bungee Dip (All Type Helos)	38° 40.611' N	122° 06.407' W	Incident Command Post	H-1 365' Type II	38° 35.107' N	122° 35.330' W
Dip Site	Merio Dip	38° 41.650' N	122° 58.810' W	Initial Point	Clear IP 4000'	38° 36.036' N	122° 01.330' W
Dip Site	Pope Dip (All Type Helos)	38° 38.550' N	122° 28.290' W	Initial Point	Geysers IP 4500'	38° 45.800' N	122° 50.790' W
Dip Site	Powerline Dip (All Type Helos)	38° 45.510' N	122° 16.200' W	Initial Point	Green IP Type 1 4500' Type 3 5000'	38° 35.300' N	122° 31.870' W
Dip Site	Reservoir Dip (All Type Helos)	38° 43.640' N	122° 31.580' W	Initial Point	Quarry IP 4500'	38° 35.290' N	122° 31.870' W
Dip Site	Ridge Dip	38° 37.730' N	122° 11.500' W	Initial Point	Rock IP 5000'	38° 35.200' N	122° 31.870' W
Dip Site	Rumsey Dip	38° 54.470' N	122° 18.800' W	Mobile Weather Unit	Avies Peak	38° 28.291' N	122° 15.888' W
Dip Site	Solar Dip	38° 39.627' N	122° 56.898' W	Mobile Weather Unit	Bloomfield	38° 39.241' N	122° 30.900' W
Dip Site	Tank Dip (All Type Helos)	38° 43.422' N	122° 08.813' W	Mobile Weather Unit	CAL FIRE Portable 14 / Howeye	38° 44.068' N	122° 33.900' W
Dip Site	Triple Dip (All Type Helos)	38° 35.620' N	122° 53.710' W	Mobile Weather Unit	BAWS 15	38° 36.036' N	122° 01.330' W
Dip Site	Tule Dip (All Type Helos)	38° 44.680' N	122° 34.760' W	Mobile Weather Unit	BAWS 16	38° 36.036' N	122° 01.330' W
Dip Site	Vineyard Dip	38° 31.910' N	122° 53.710' W	Mobile Weather Unit	BAWS 17	38° 36.036' N	122° 01.330' W
Drop Point	DP-1	38° 38.110' N	122° 56.180' W	Mobile Weather Unit	Knawille Creek	38° 51.718' N	122° 25.034' W
Drop Point	DP-2	38° 43.084' N	122° 08.100' W	Mobile Weather Unit	Knoct	38° 54.119' N	122° 01.370' W
Drop Point	DP-3	38° 36.267' N	122° 52.883' W	Mobile Weather Unit	Lake Valley	38° 07.500' N	122° 44.270' W
Drop Point	DP-4	38° 32.798' N	122° 51.850' W	Mobile Weather Unit	Napa	38° 12.570' N	122° 16.767' W
Drop Point	DP-5	38° 32.150' N	122° 52.099' W	Mobile Weather Unit	Old Ridge	38° 42.867' N	122° 31.830' W
Drop Point	DP-6	38° 29.774' N	122° 08.429' W	Repeater	Santa Rosa	38° 30.000' N	122° 29.001' W
Drop Point	DP-7	38° 31.910' N	122° 05.629' W	Repeater	Berryessa C-9	38° 39.800' N	122° 31.400' W
Drop Point	DP-8	38° 31.588' N	122° 12.430' W	Repeater	Cobb Mtn NIFC C48	38° 38.461' N	122° 25.965' W
Drop Point	DP-9	38° 34.710' N	122° 08.250' W	Repeater	Knoc	38° 33.710' N	122° 57.670' W
Drop Point	DP-10	38° 34.510' N	122° 16.020' W	Repeater	Mt. St. Helena C-12 L-2	38° 40.117' N	122° 17.810' W
Drop Point	DP-11	38° 36.268' N	122° 13.500' W	Repeater	Mr. Vaca C-8	38° 24.048' N	122° 06.378' W
Drop Point	DP-12	38° 35.730' N	122° 07.850' W	Repeater	Quarry C-8	38° 35.730' N	122° 31.830' W
Drop Point	DP-13	38° 39.782' N	122° 13.660' W	Repeater	Walker Ridge NIFC C46	38° 06.800' N	122° 29.381' W
Drop Point	DP-14	38° 40.642' N	122° 03.413' W	Restricted Water Source	Do Not Use	38° 44.800' N	122° 30.300' W
Drop Point	DP-15	38° 42.260' N	122° 11.114' W	Wire Hazard	Wineyard River	38° 31.310' N	122° 04.810' W