Air Operations

LNU Lightning Complex

CA-LNU-013407

August 30, 2020

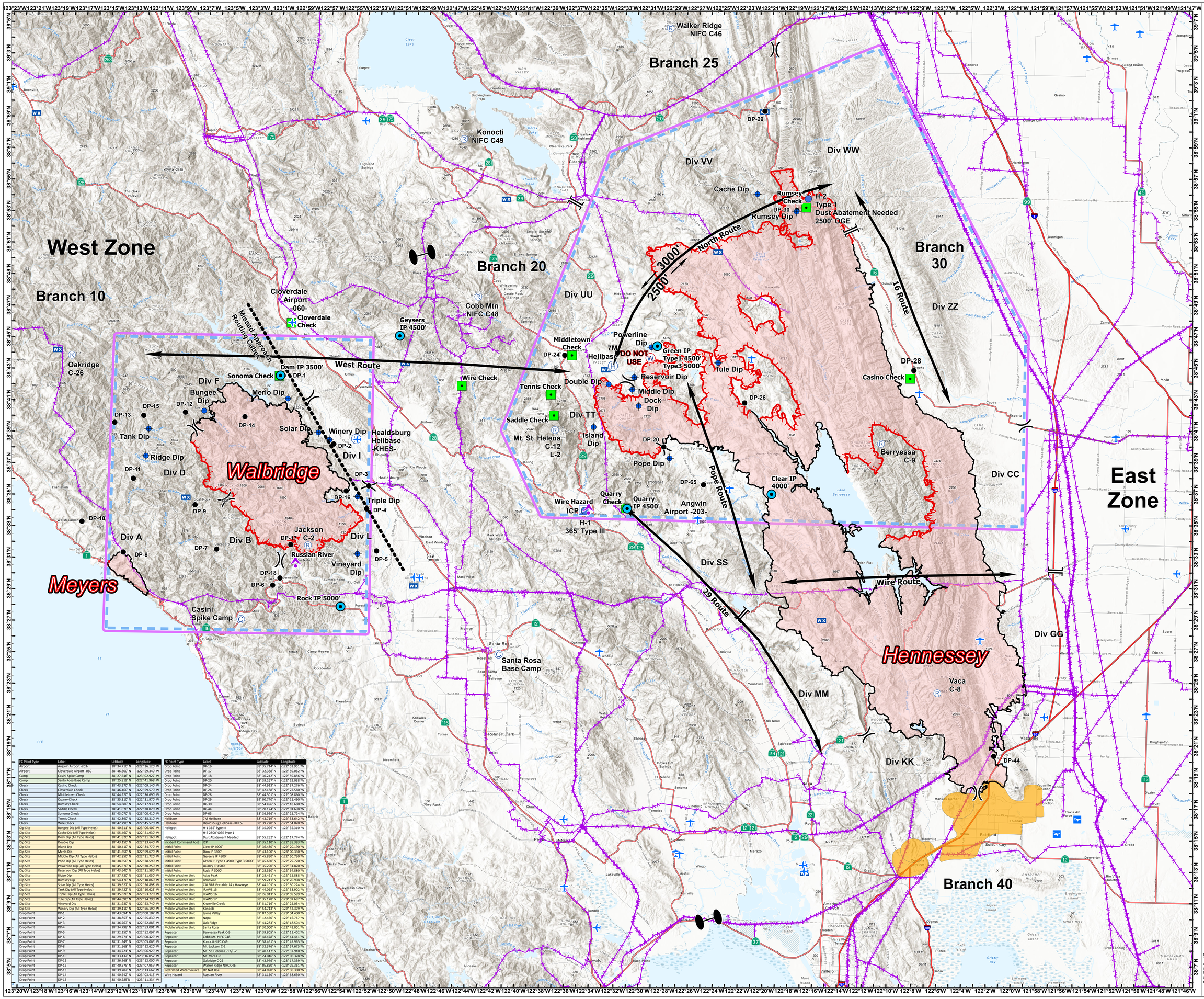

FC Point Type	Label	Latitude	Longitude
Airport	Angwin Airport -203-	38° 34.710' N	-122° 26.120' W
Airport	Cloverdale Airport -060-	38° 46.300' N	-123° 59.340' W
Camp	Casini Spike Camp	38° 27.546' N	-123° 02.927' W
Camp	Santa Rosa Base Camp	38° 25.819' N	-122° 41.969' W
Check	Casino Check	38° 43.970' N	-122° 09.140' W
Check	Cloverdale Check	38° 46.460' N	-122° 59.570' W
Check	Middletown Check	38° 44.920' N	-122° 36.690' W
Check	Quarry Check	38° 35.310' N	-122° 31.970' W
Check	Rumsey Check	38° 54.680' N	-122° 17.930' W
Check	Saddle Check	38° 41.070' N	-122° 38.010' W
Check	Sonoma Check	38° 43.070' N	-123° 00.410' W
Check	Tennis Check	38° 42.390' N	-122° 38.310' W
Check	Wire Check	38° 42.790' N	-122° 45.570' W
Dip Site	Bungee Dip (All Type Helos)	38° 40.611' N	-123° 06.407' W
Dip Site	Cache Dip (All Type Helos)	38° 55.460' N	-122° 21.930' W
Dip Site	Dock Dip (All Type Helos)	38° 41.820' N	-122° 31.160' W
Dip Site	Double Dip	38° 43.150' N	-122° 33.640' W
Dip Site	Island Dip	38° 40.410' N	-122° 34.770' W
Dip Site	Merlo Dip	38° 41.650' N	-122° 59.670' W
Dip Site	Middle Dip (All Type Helos)	38° 42.850' N	-122° 31.720' W
Dip Site	Pope Dip (All Type Helos)	38° 38.550' N	-122° 28.590' W
Dip Site	Powerline Dip (All Type Helos)	38° 45.570' N	-122° 30.250' W
Dip Site	Reservoir Dip (All Type Helos)	38° 43.640' N	-122° 31.580' W
Dip Site	Ridge Dip	38° 37.730' N	-123° 11.050' W
Dip Site	Rumsey Dip	38° 54.470' N	-122° 18.860' W
Dip Site	Solar Dip (All Type Helos)	38° 39.627' N	-122° 56.898' W
Dip Site	Tank Dip (All Type Helos)	38° 39.422' N	-123° 10.623' W
Dip Site	Triple Dip (All Type Helos)	38° 35.620' N	-122° 53.770' W
Dip Site	Tule Dip (All Type Helos)	38° 44.690' N	-122° 24.790' W
Dip Site	Vineyard Dip	38° 31.930' N	-122° 53.740' W
Dip Site	Winery Dip (All Type Helos)	38° 39.110' N	-122° 56.190' W
Drop Point	DP-1	38° 43.094' N	-123° 00.107' W
Drop Point	DP-2	38° 38.853' N	-122° 55.830' W
Drop Point	DP-3	38° 36.267' N	-122° 52.883' W
Drop Point	DP-4	38° 34.798' N	-122° 53.001' W
Drop Point	DP-5	38° 32.150' N	-122° 52.097' W
Drop Point	DP-6	38° 29.774' N	-123° 00.429' W
Drop Point	DP-7	38° 31.949' N	-123° 05.065' W
Drop Point	DP-8	38° 31.568' N	-123° 12.620' W
Drop Point	DP-9	38° 34.721' N	-123° 06.929' W
Drop Point	DP-10	38° 33.432' N	-123° 16.057' W
Drop Point	DP-11	38° 36.268' N	-123° 12.000' W
Drop Point	DP-12	38° 40.575' N	-123° 07.959' W
Drop Point	DP-13	38° 39.782' N	-123° 13.667' W
Drop Point	DP-14	38° 40.642' N	-123° 03.413' W
Drop Point	DP-15	38° 40.285' N	-123° 11.334' W

FC Point Type	Label	Latitude	Longitude
Drop Point	DP-16	38° 35.714' N	-122° 52.951' W
Drop Point	DP-17	38° 32.388' N	-122° 59.062' W
Drop Point	DP-18	38° 30.242' N	-122° 59.856' W
Drop Point	DP-20	38° 39.267' N	-122° 29.038' W
Drop Point	DP-24	38° 44.913' N	-122° 37.276' W
Drop Point	DP-26	38° 42.188' N	-122° 22.560' W
Drop Point	DP-28	38° 44.501' N	-122° 08.860' W
Drop Point	DP-29	39° 00.740' N	-122° 21.490' W
Drop Point	DP-30	38° 54.496' N	-122° 18.680' W
Drop Point	DP-44	38° 20.124' N	-122° 01.698' W
Drop Point	DP-65	38° 36.926' N	-122° 25.724' W
Helibase	7M Helibase	38° 43.719' N	-122° 33.642' W
Helibase	Healdsburg Helibase -KHES-	38° 39.220' N	-122° 54.020' W
Helispot	H-1 365' Type III	38° 35.096' N	-122° 35.310' W
Helispot	H-2 2500' OGE Type 1 Dust Abatement Needed	38° 55.252' N	-122° 17.774' W
Incident Command Post	ICP	38° 35.110' N	-122° 35.393' W
Initial Point	Clear IP 4000'	38° 36.430' N	-122° 20.190' W
Initial Point	Dam IP 3500'	38° 43.100' N	-123° 00.330' W
Initial Point	Geysers IP 4500'	38° 45.850' N	-122° 50.730' W
Initial Point	Green IP Type 1 4500' Type 3 5000'	38° 45.650' N	-122° 29.770' W
Initial Point	Quarry IP 4500'	38° 35.290' N	-122° 31.870' W
Initial Point	Rock IP 5000'	38° 28.550' N	-122° 54.880' W
Mobile Weather Unit	Atlas Peak	38° 28.491' N	-122° 15.888' W
Mobile Weather Unit	Boonville	38° 59.241' N	-123° 20.508' W
Mobile Weather Unit	CALFIRE Portable 14 / Hawkeye	38° 44.105' N	-122° 50.224' W
Mobile Weather Unit	IRAWS 15	38° 44.068' N	-122° 33.903' W
Mobile Weather Unit	IRAWS 16	38° 26.013' N	-123° 05.599' W
Mobile Weather Unit	IRAWS 17	38° 35.178' N	-123° 07.687' W
Mobile Weather Unit	Knoxville Creek	38° 51.716' N	-122° 25.034' W
Mobile Weather Unit	Konocti	38° 54.713' N	-122° 42.379' W
Mobile Weather Unit	Lyons Valley	39° 07.550' N	-123° 04.400' W
Mobile Weather Unit	Napa	38° 12.450' N	-122° 16.767' W
Mobile Weather Unit	Oak Ridge	38° 44.283' N	-123° 18.504' W
Mobile Weather Unit	Santa Rosa	38° 30.000' N	-122° 49.001' W
Repeater	Berryessa Peak C-9	38° 39.805' N	-122° 11.402' W
Repeater	Cobb Mt. NIFC C48	38° 48.478' N	-122° 44.441' W
Repeater	Konocti NIFC C49	38° 58.461' N	-122° 45.965' W
Repeater	Mt. Jackson C-2	38° 33.376' N	-122° 57.675' W
Repeater	Mt. St. Helena C-12/L-2	38° 40.147' N	-122° 37.910' W
Repeater	Mt. Vaca C-8	38° 24.046' N	-122° 06.378' W
Repeater	Oakridge C-26	38° 43.976' N	-123° 17.339' W
Repeater	Walker Ridge NIFC C46	39° 05.850' N	-122° 29.361' W
Restricted Water Source	Do Not Use	38° 44.890' N	-122° 30.300' W
Wire Hazard	Russian River	38° 31.150' N	-122° 58.630' W

DISCLAIMER:
The displayed incident data is approximate and should only be used for informational purposes. The information contained in supporting base layers was generated from GIS data maintained by different sources and agencies and is not necessarily accurate to mapping, surveying, or engineering standards.

IMT 2 GIS
8/29/2020
11:43 PM