



# IAP MAP

## LNU Lightning Complex

CA-LNU-013407

August 30, 2020

0700 - 0700 NAD 83

### Overview

- Camp
- ◆ Dip Site
- Drop Point
- Helibase
- Helispot
- ▣ Incident Command Post
- ☒ Mobile Weather Unit
- ⊙ Repeater
- ⊙ Restricted Water Source
- Zone Break
- )( Division Break
- ][ Branch Break
- ▬ Uncontrolled Fire Edge
- ▬ Contained Line
- XX Completed Dozer Line
- H Completed Hand Line
- R Road as Completed Line
- X• Proposed Dozer Line
- ▭ Wildfire Daily Fire Perimeter

# Branch 10



IMT 2  
8/29/2020  
23:34 hrs

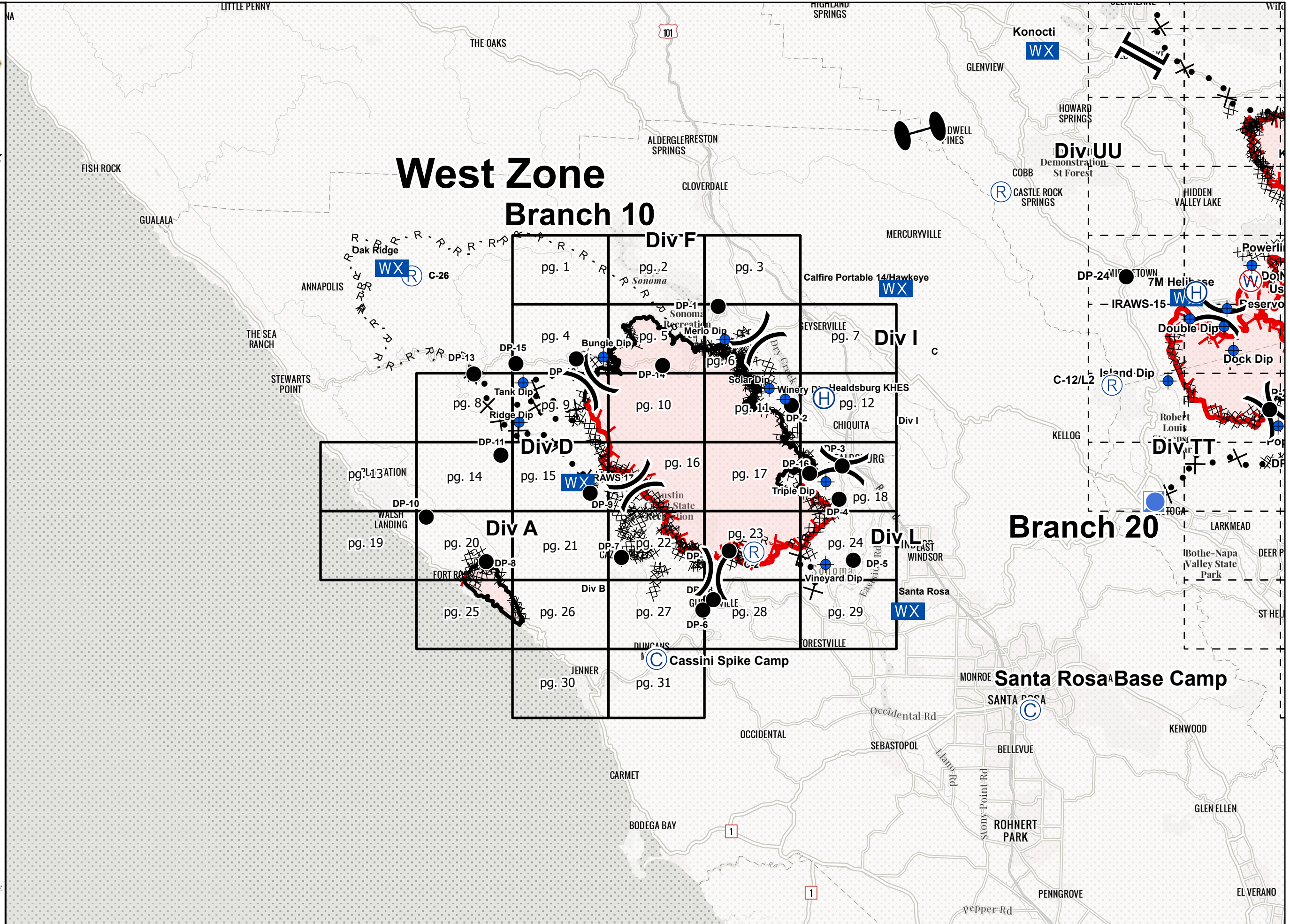



# IAP MAP

## LNU Lightning Complex

CA-LNU-013407  
August 30, 2020  
0700 - 0700 NAD 83  
Page 1 of 31  
Branch 10  
Div F

R Road as Completed Line

### Adjacent Pages

pg. 1	pg. 2
pg. 4	pg. 5



Miles  
0 0.25 0.5  
1:24,000  
IMT 2  
8/29/2020  
23:15 hrs

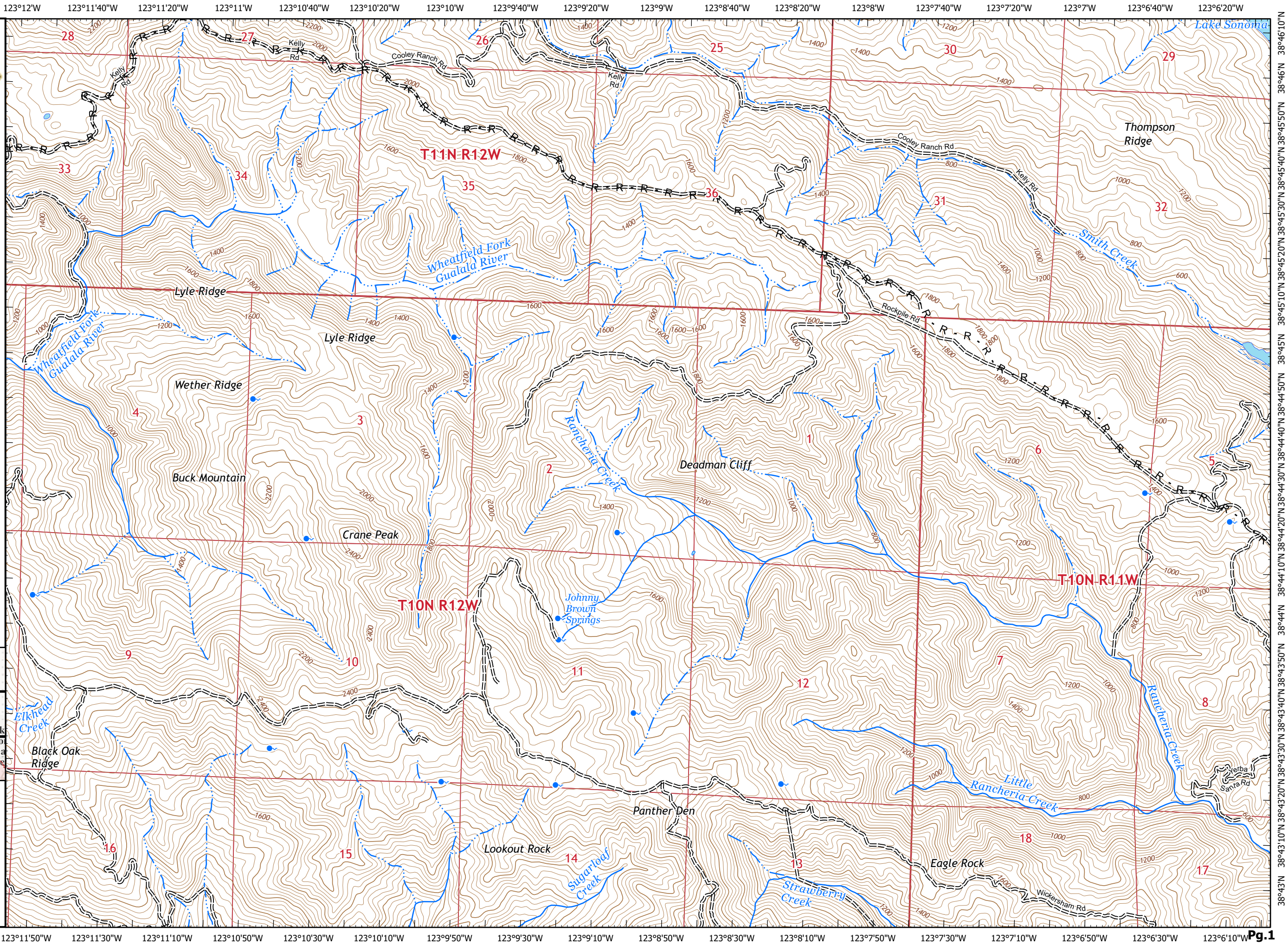

123°6'40"W 123°6'20"W 123°6'W 123°5'40"W 123°5'20"W 123°5'W 123°4'40"W 123°4'20"W 123°4'W 123°3'40"W 123°3'20"W 123°3'W 123°2'40"W 123°2'20"W 123°2'W 123°1'40"W 123°1'20"W 123°1'W



# IAP MAP

## LNU Lightning Complex

CA-LNU-013407  
August 30, 2020  
0700 - 0700 NAD 83  
Page 2 of 31  
Branch 10  
Div F

R Road as Completed Line

### Adjacent Pages

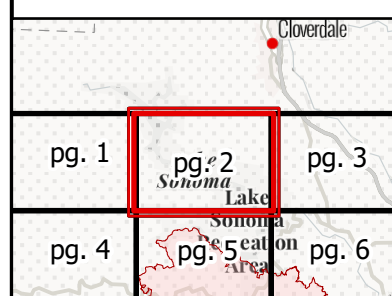

Compass rose, QR code, scale bar (0 to 0.5 miles), and metadata: 1:24,000, IMT 2, 8/29/2020, 23:16 hrs



123°6'30"W 123°6'10"W 123°5'50"W 123°5'30"W 123°5'10"W 123°4'50"W 123°4'30"W 123°4'10"W 123°3'50"W 123°3'30"W 123°3'10"W 123°2'50"W 123°2'30"W 123°2'10"W 123°1'50"W 123°1'30"W 123°1'10"W 123°0'50"W Pg. 2



# IAP MAP

## LNU Lightning Complex

CA-LNU-013407  
August 30, 2020  
0700 - 0700 NAD 83  
Page 3 of 31  
Branch 10  
Div F  
● Drop Point

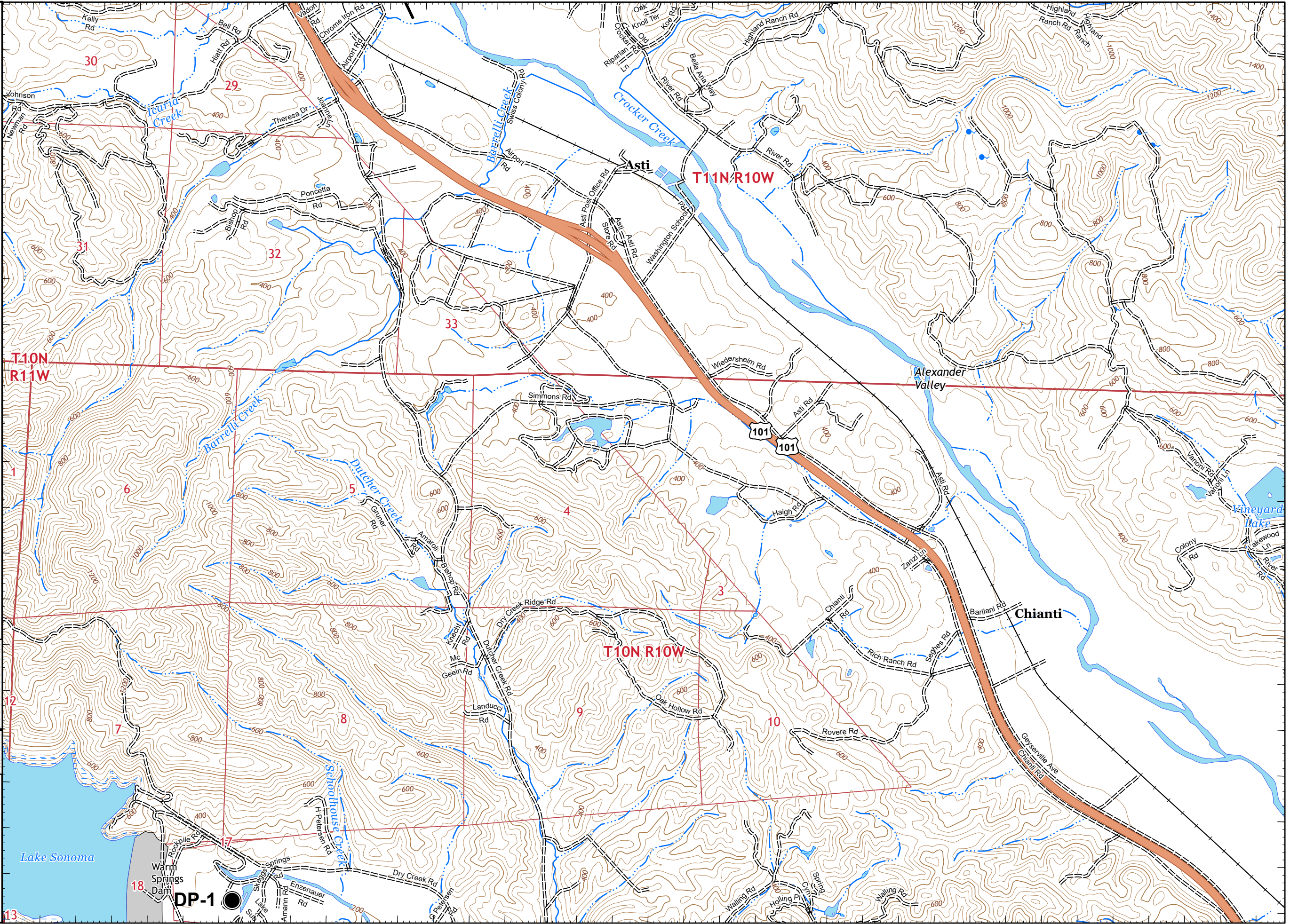

### Adjacent Pages

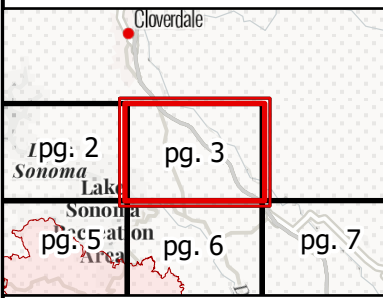

North arrow and scale bar (0 to 0.5 miles).  
Scale: 1:24,000  
IMT 2  
8/29/2020  
23:16 hrs



# IAP MAP

## LNU Lightning Complex

CA-LNU-013407  
August 30, 2020  
0700 - 0700 NAD 83  
Page 4 of 31  
Branch 10  
Div F

- Dip Site
- Drop Point
- Contained Line
- Completed Dozer Line
- Road as Completed Line
- Proposed Dozer Line
- Wildfire Daily Fire Perimeter

### Adjacent Pages

	pg. 1		pg. 2
	pg. 3		pg. 4
	pg. 5		pg. 6
	pg. 7		pg. 8
	pg. 9		pg. 10

Miles  
0 0.25 0.5  
1:24,000  
IMT 2  
8/29/2020  
23:16 hrs

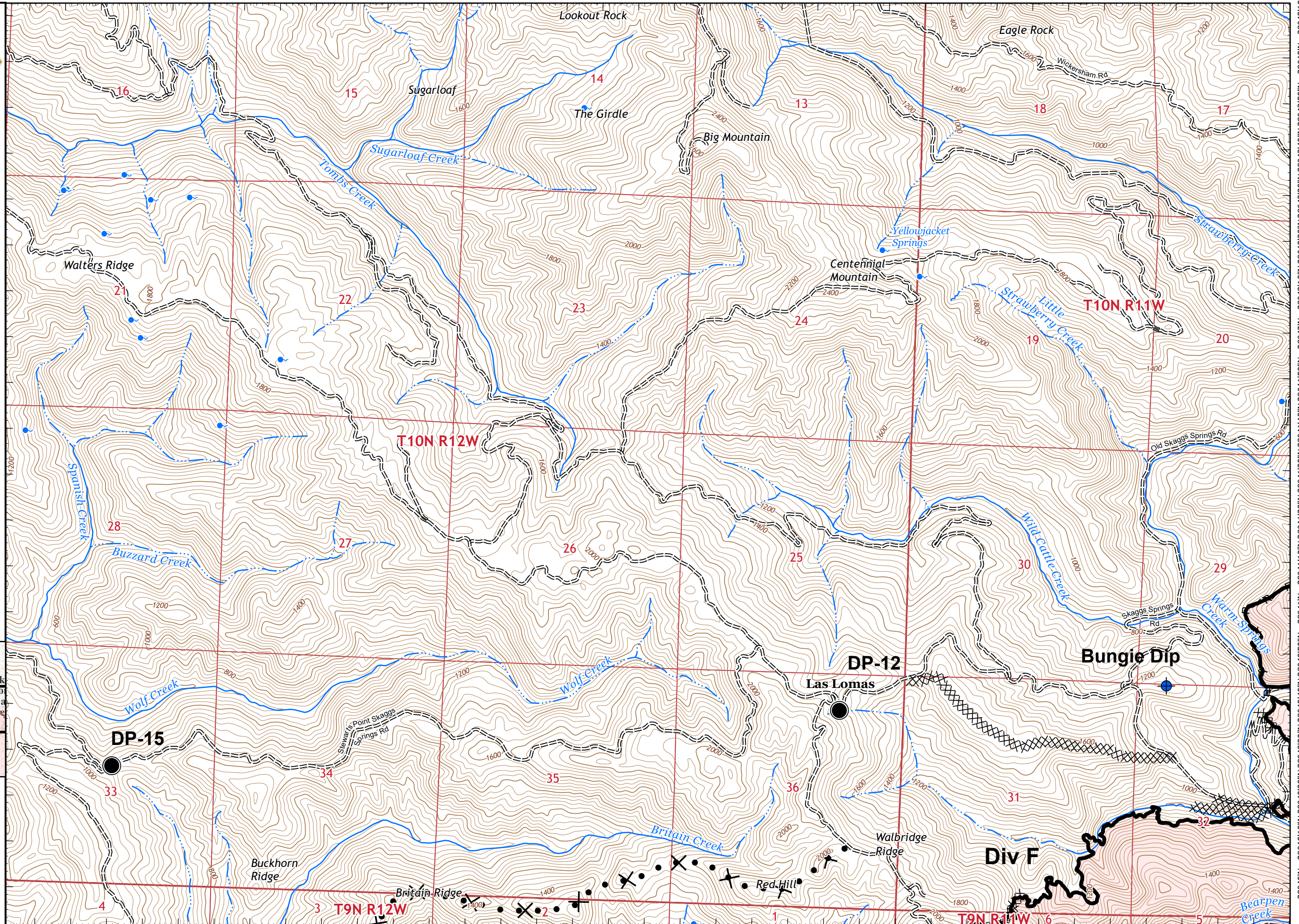

123°6'30"W 123°6'10"W 123°5'50"W 123°5'30"W 123°5'10"W 123°4'50"W 123°4'30"W 123°4'10"W 123°3'50"W 123°3'30"W 123°3'10"W 123°2'50"W 123°2'30"W 123°2'10"W 123°1'50"W 123°1'30"W 123°1'10"W 123°0'50"W



# IAP MAP

## LNU Lightning Complex

CA-LNU-013407  
August 30, 2020  
0700 - 0700 NAD 83  
Page 5 of 31  
Branch 10  
Div F

- Dip Site
- Drop Point
- Contained Line
- Completed Dozer Line
- Road as Completed Line
- Wildfire Daily Fire Perimeter

### Adjacent Pages

pg. 1	pg. 2 Sonoma Lake	pg. 3
pg. 4	pg. 5 Sonoma Recreation Area	pg. 6
pg. 9	pg. 10	pg. 11

Miles  
0 0.25 0.5  
1:24,000  
IMT 2  
8/29/2020  
23:17 hrs

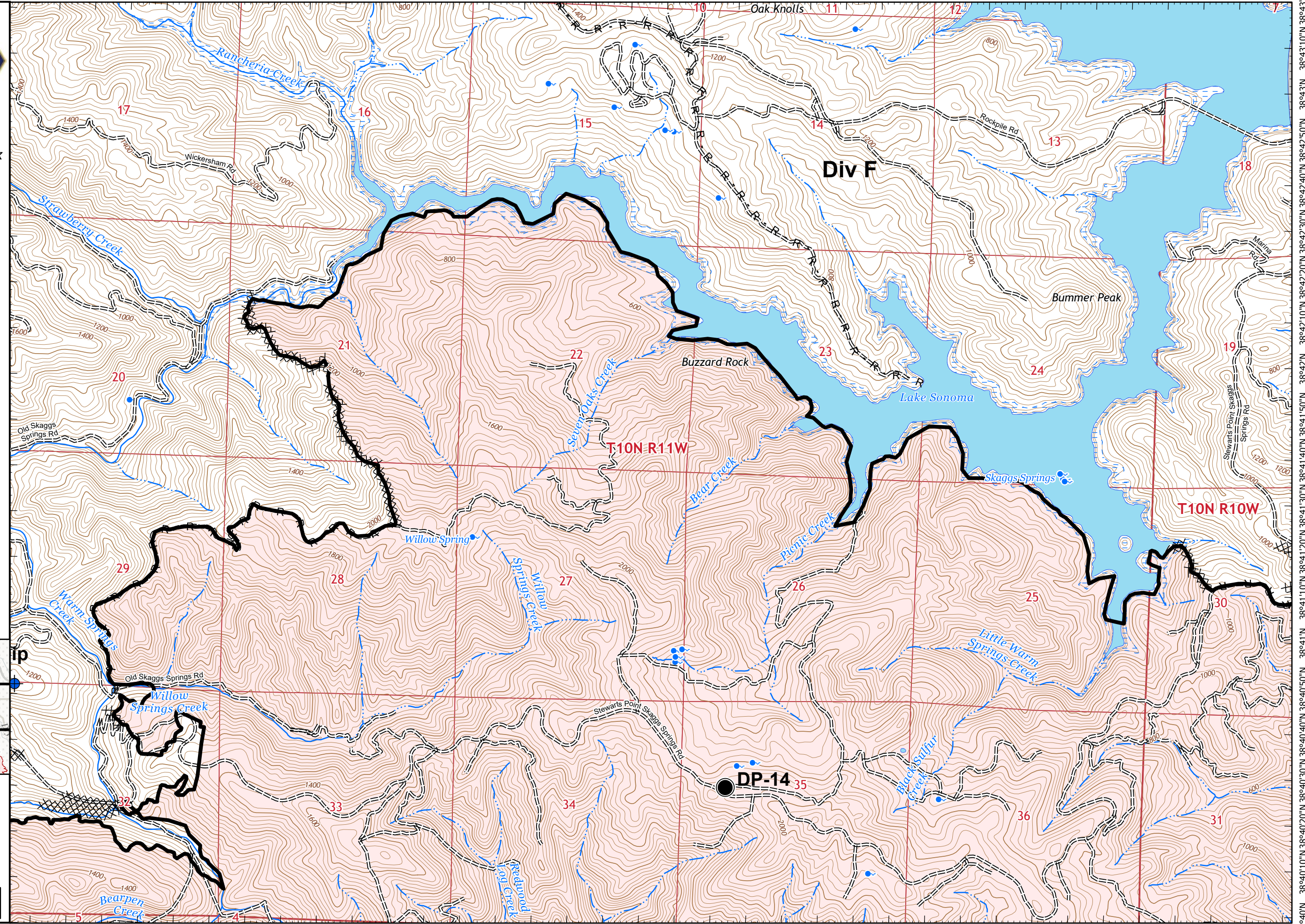

123°6'20"W 123°6'W 123°5'40"W 123°5'20"W 123°5'W 123°4'40"W 123°4'20"W 123°4'W 123°3'40"W 123°3'20"W 123°3'W 123°2'40"W 123°2'20"W 123°2'W 123°1'40"W 123°1'20"W 123°1'W 123°0'40"W

38°43'10"N 38°43'N 38°42'50"N 38°42'40"N 38°42'30"N 38°42'20"N 38°42'10"N 38°42'N 38°41'50"N 38°41'40"N 38°41'30"N 38°41'20"N 38°41'10"N 38°41'N 38°40'50"N 38°40'40"N 38°40'30"N 38°40'20"N 38°40'10"N 38°40'N



# IAP MAP

## LNU Lightning Complex

CA-LNU-013407  
August 30, 2020  
0700 - 0700 NAD 83  
Page 6 of 31  
Branch 10  
Div F

- ◆ Dip Site
- Drop Point
- ) Division Break
- Contained Line
- XX Completed Dozer Line
- H Completed Hand Line
- R Road as Completed Line
- Wildfire Daily Fire Perimeter

### Adjacent Pages

pg. 2 Sonoma	pg. 3	
pg. 5 Sonoma	pg. 6	pg. 7
pg. 10	pg. 11	pg. 12

Miles  
0 0.25 0.5  
1:24,000  
IMT 2  
8/29/2020  
23:17 hrs

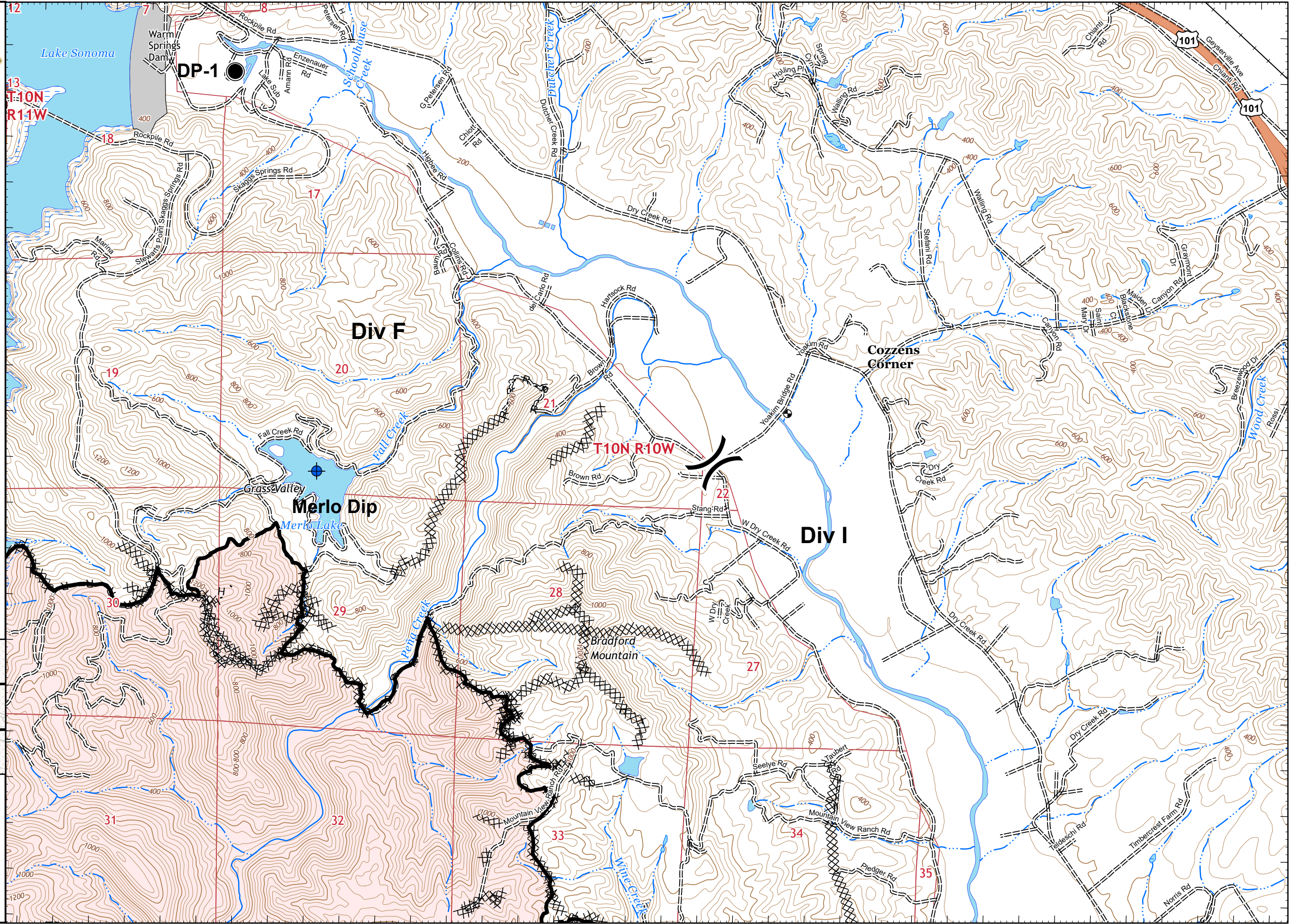



# IAP MAP

## LNU Lightning Complex

CA-LNU-013407  
August 30, 2020  
0700 - 0700 NAD 83  
Page 7 of 31  
Branch 10  
Div I

### Adjacent Pages

pg. 3	
pg. 6	pg. 7
pg. 11	pg. 12



Miles  
0 0.25 0.5  
1:24,000  
IMT 2  
8/29/2020  
23:17 hrs

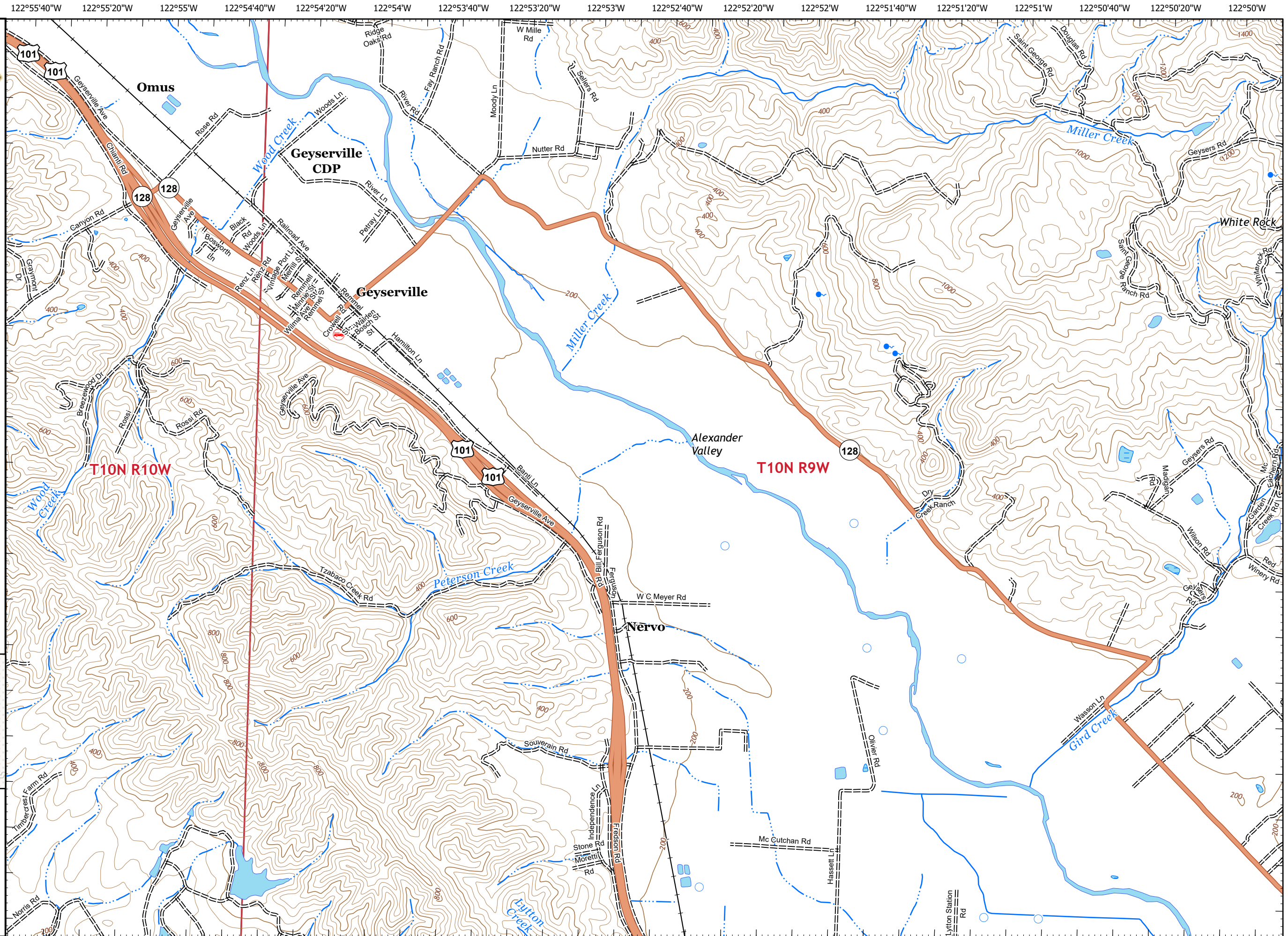





# IAP MAP

## LNU Lightning Complex

CA-LNU-013407  
August 30, 2020  
0700 - 0700 NAD 83  
Page 8 of 31  
Branch 10  
Div D

- ◆ Dip Site
- Drop Point
- R Road as Completed Line
- X Proposed Dozer Line

### Adjacent Pages

	pg. 4	
	pg. 8	pg. 9
pg. 13	pg. 14	pg. 15

Miles  
0 0.25 0.5  
1:24,000  
IMT 2  
8/29/2020  
23:18 hrs

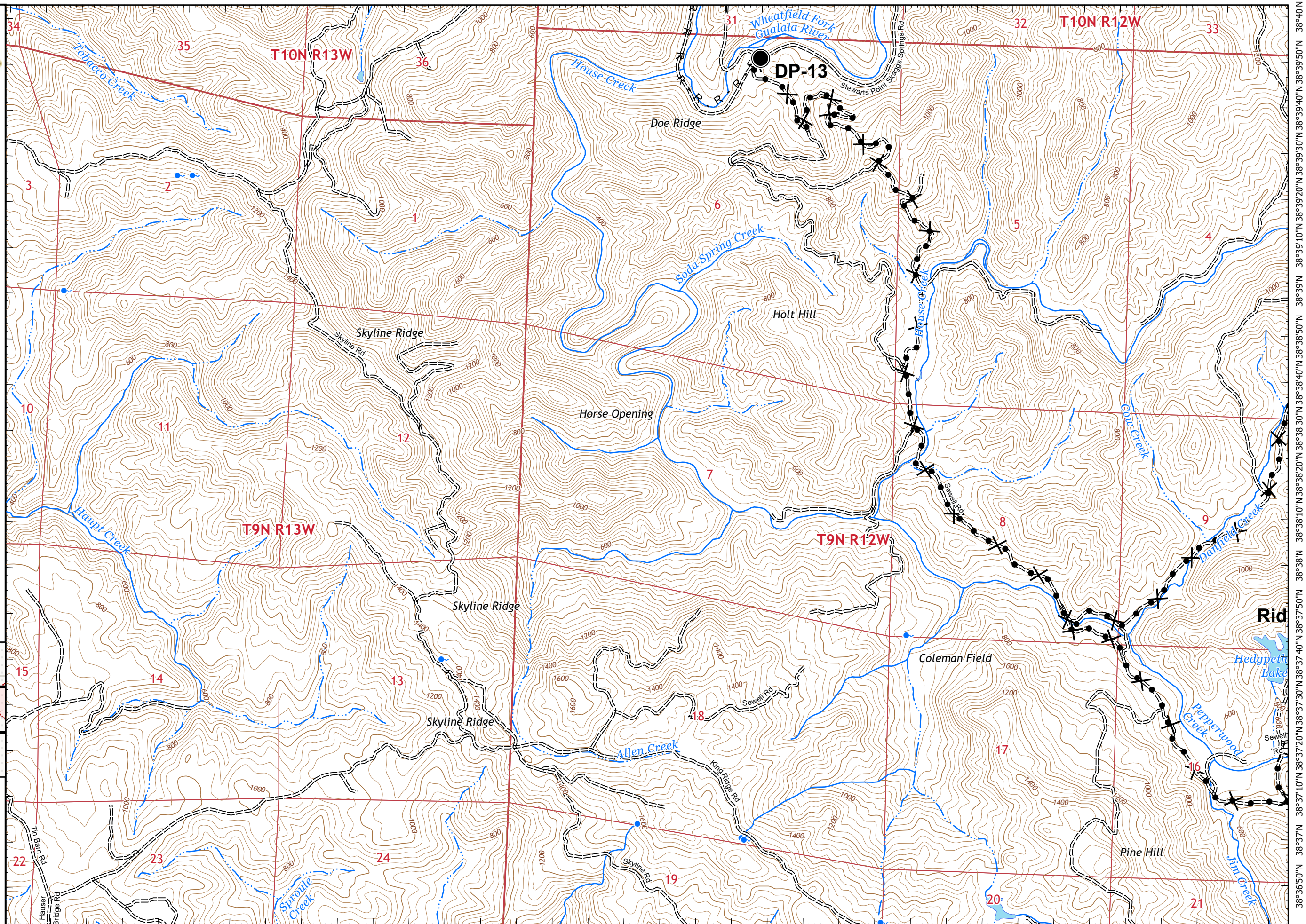



# IAP MAP

## LNU Lightning Complex

CA-LNU-013407  
August 30, 2020  
0700 - 0700 NAD 83  
Page 9 of 31  
Branch 10  
Div A

- Dip Site
- Division Break
- Uncontrolled Fire Edge
- Contained Line
- Completed Dozer Line
- Proposed Dozer Line
- Wildfire Daily Fire Perimeter

### Adjacent Pages

pg. 4	pg. 5
pg. 8	pg. 9
pg. 14	pg. 15

Miles  
0 0.25 0.5  
1:24,000  
IMT 2  
8/29/2020  
23:18 hrs

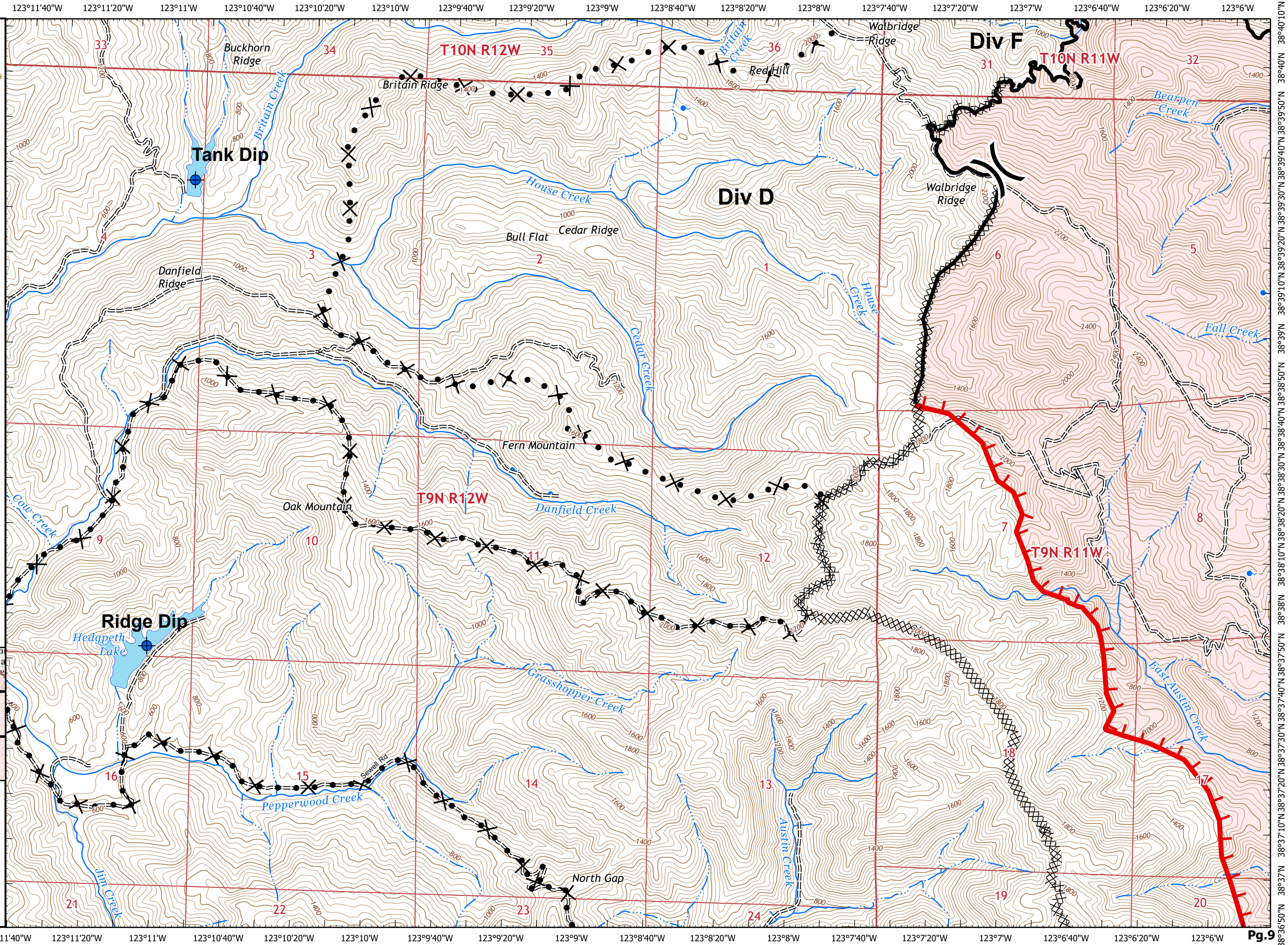



# IAP MAP

## LNU Lightning Complex

CA-LNU-013407  
August 30, 2020  
0700 - 0700 NAD 83  
Page 10 of 31  
Branch 10  
Div D/F

- Uncontrolled Fire Edge
- Contained Line
- Completed Dozer Line
- Wildfire Daily Fire Perimeter

### Adjacent Pages

pg. 4	pg. 5	pg. 6
pg. 9	<b>pg. 10</b>	pg. 11
pg. 15	pg. 16	pg. 17

Miles  
0 0.25 0.5  
**1:24,000**  
IMT 2  
8/29/2020  
23:19 hrs

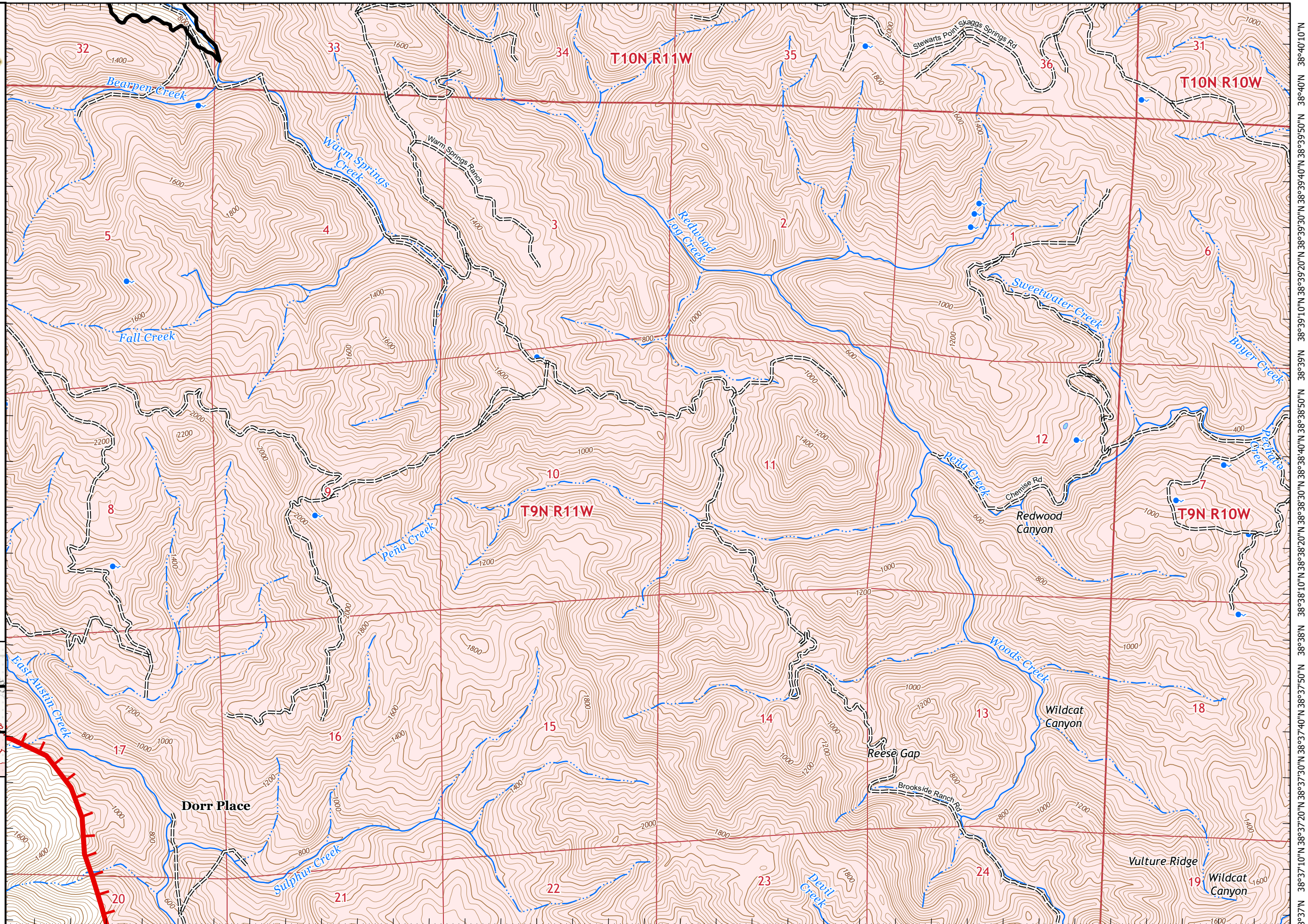



# IAP MAP

## LNU Lightning Complex

CA-LNU-013407  
August 30, 2020  
0700 - 0700 NAD 83  
Page 11 of 31  
Branch 10  
Div F/ I

- Dip Site
- Drop Point
- Contained Line
- Completed Dozer Line
- Completed Hand Line
- Road as Completed Line
- Wildfire Daily Fire Perimeter

### Adjacent Pages

Sonoma pg. 5	pg. 6	pg. 7
pg. 10	pg. 11	pg. 12
pg. 16	pg. 17	pg. 18

Miles  
0 0.25 0.5  
1:24,000  
IMT 2  
8/29/2020  
23:19 hrs

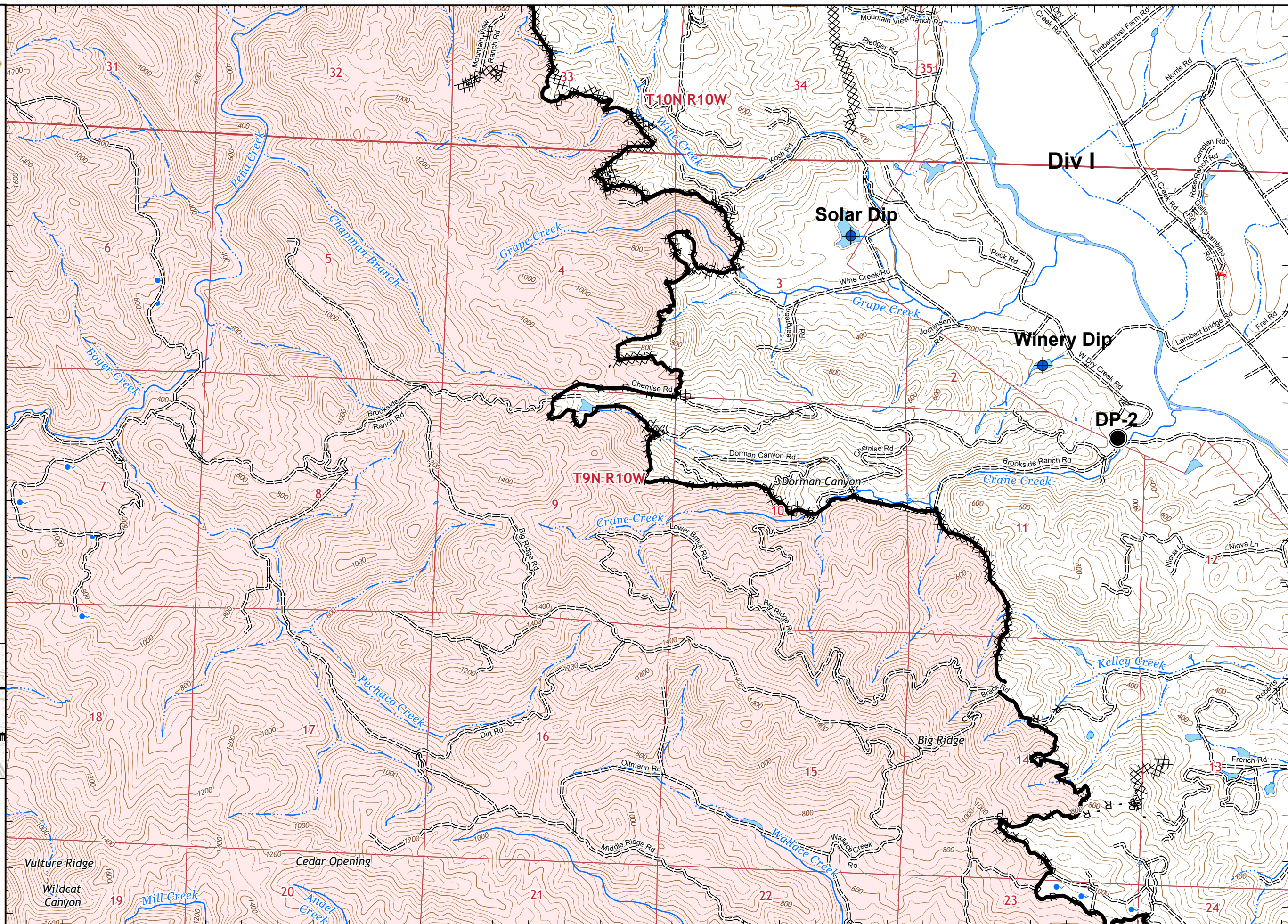



# IAP MAP

## LNU Lightning Complex

CA-LNU-013407  
August 30, 2020  
0700 - 0700 NAD 83  
Page 12 of 31  
Branch 10  
Div I

- Helibase
- Contained Line
- Completed Dozer Line
- Road as Completed Line
- Wildfire Daily Fire Perimeter

### Adjacent Pages

pg. 6	pg. 7
pg. 11	pg. 12
pg. 17	pg. 18

Miles  
0 0.25 0.5  
1:24,000  
IMT 2  
8/29/2020  
23:20 hrs

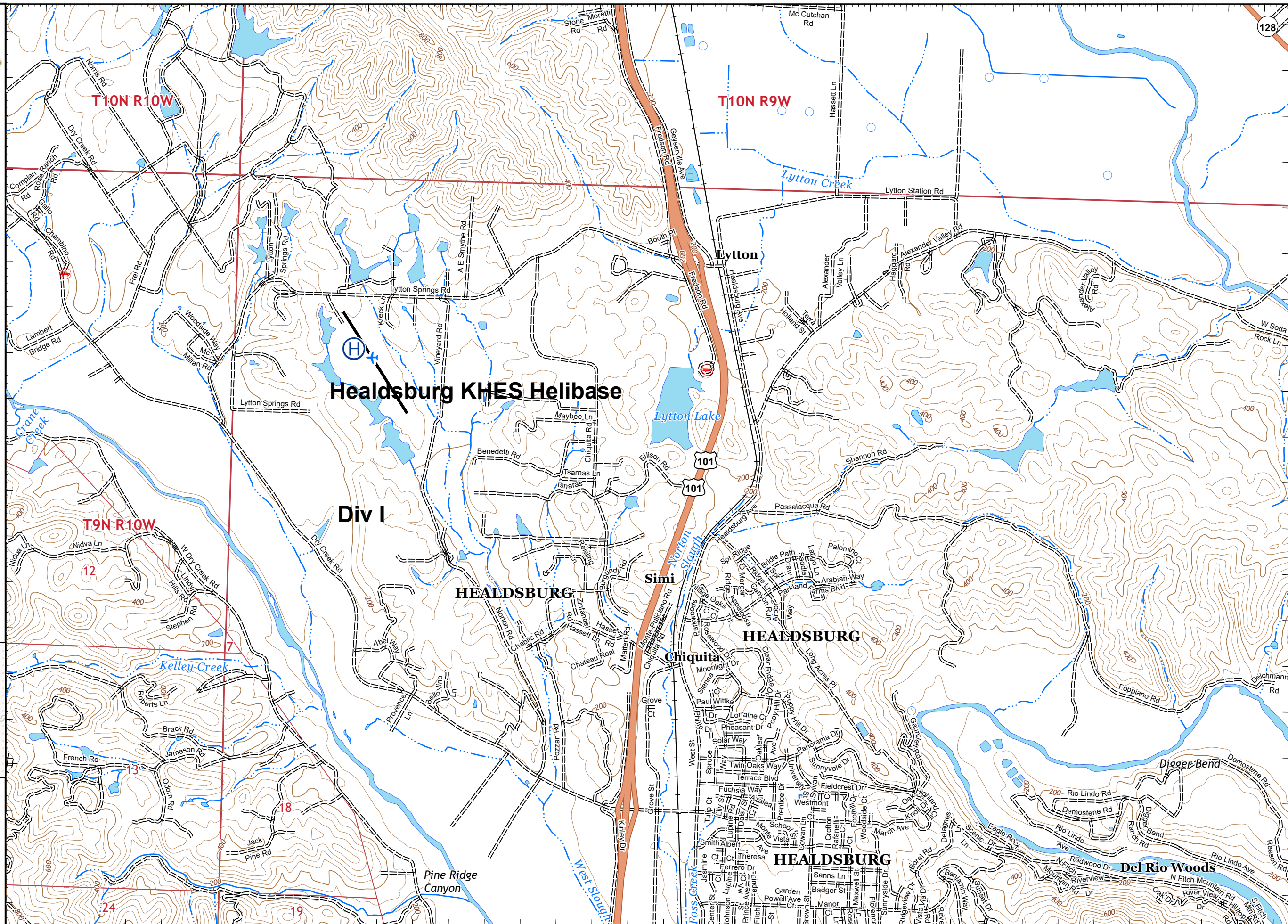



# IAP MAP

## LNU Lightning Complex

CA-LNU-013407  
August 30, 2020  
0700 - 0700 NAD 83  
Page 13 of 31  
Branch 10  
Div A

### Adjacent Pages

	pg. 8
pg. 13 1	pg. 14
pg. 19	pg. 20



Miles  
0 0.25 0.5

1:24,000

IMT 2  
8/29/2020  
23:21 hrs

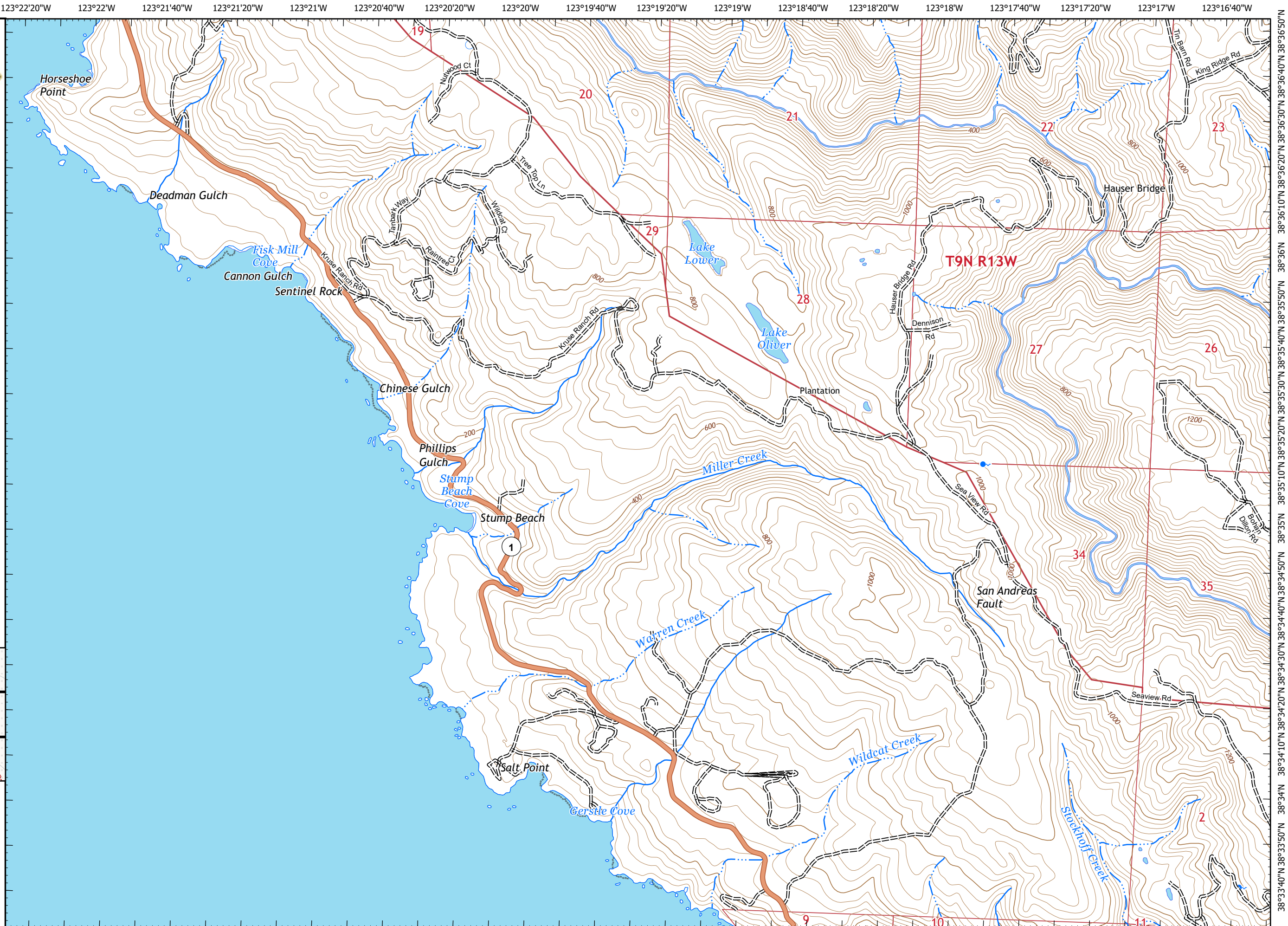



# IAP MAP

## LNU Lightning Complex

CA-LNU-013407  
August 30, 2020  
0700 - 0700 NAD 83  
Page 14 of 31  
Branch 10  
Div A

● Drop Point

### Adjacent Pages

pg. 8	pg. 9
pg. 13	pg. 15
pg. 19	pg. 21
pg. 14	pg. 14

Miles  
0 0.25 0.5  
1:24,000  
IMT 2  
8/29/2020  
23:21 hrs

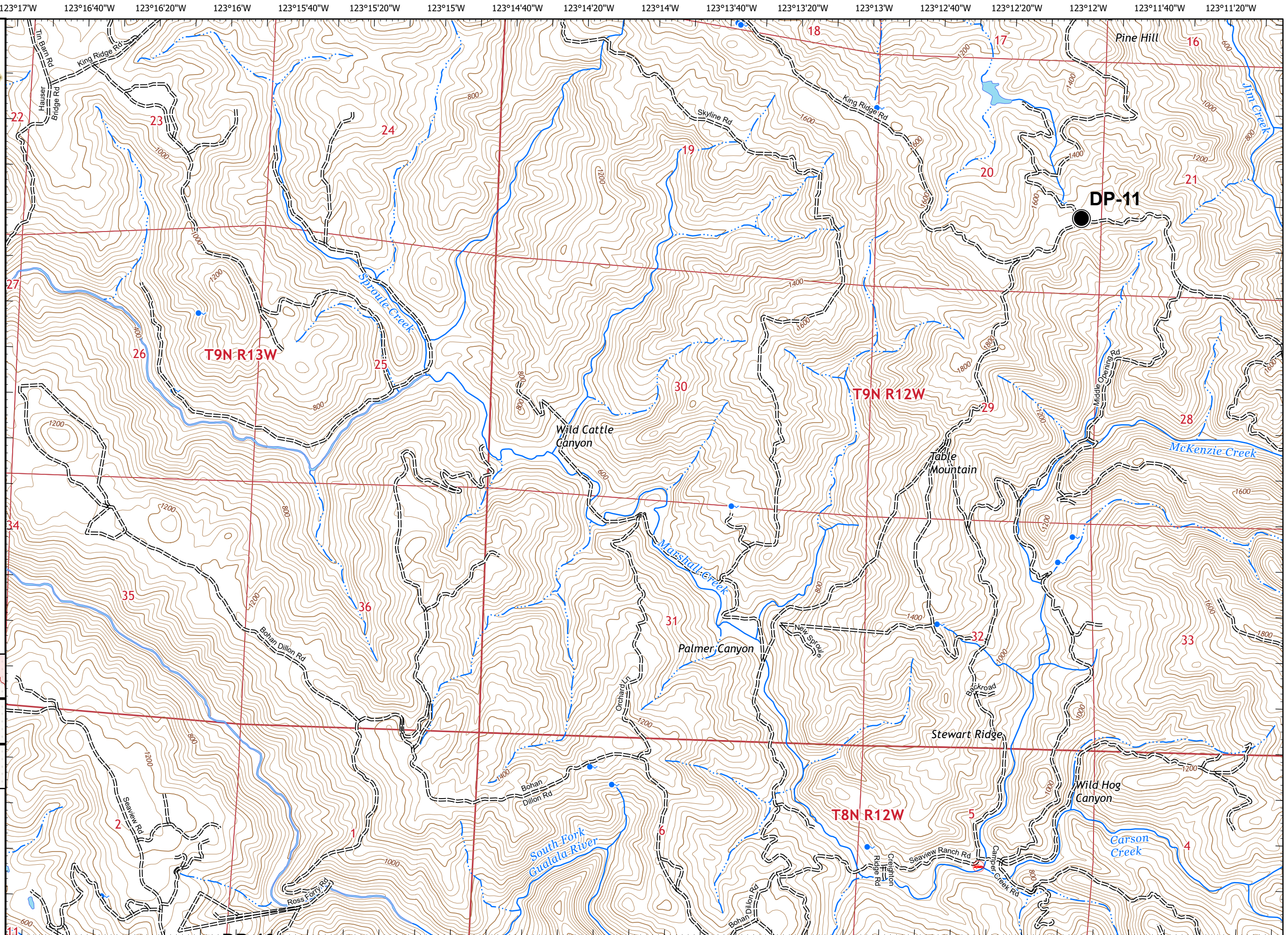



# IAP MAP

## LNU Lightning Complex

CA-LNU-013407  
August 30, 2020  
0700 - 0700 NAD 83  
Page 15 of 31  
Branch 10  
Div D

- Drop Point
- ☒ Mobile Weather Unit
- ▬ Uncontrolled Fire Edge
- XX Completed Dozer Line
- R Road as Completed Line
- X Proposed Dozer Line
- ▭ Wildfire Daily Fire Perimeter

### Adjacent Pages

pg. 8	pg. 9	pg. 10
pg. 14	pg. 15	pg. 16
pg. 20	pg. 21	pg. 22



Miles  
0 0.25 0.5

1:24,000

IMT 2  
8/29/2020  
23:21 hrs

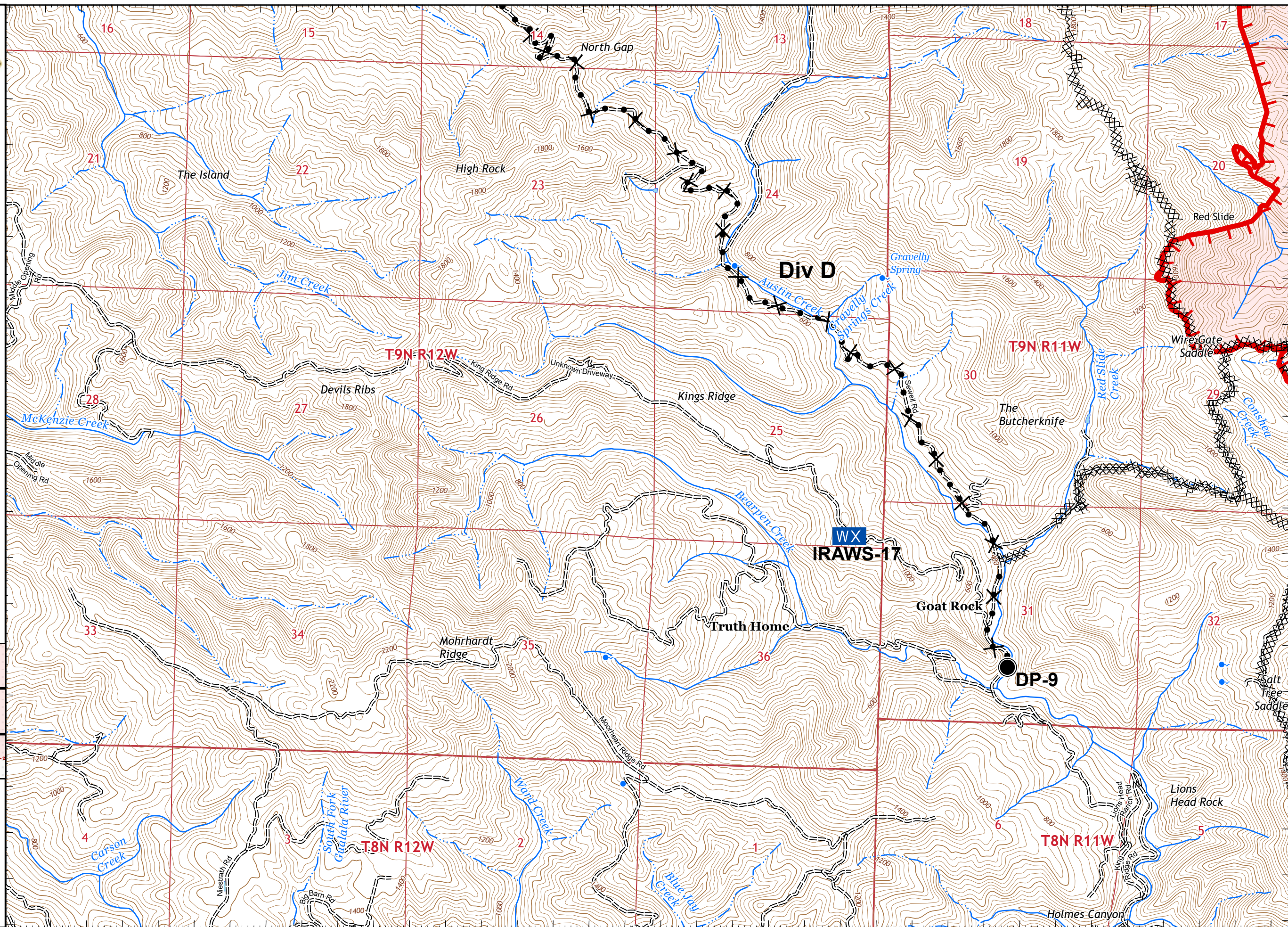





# IAP MAP

## LNU Lightning Complex

CA-LNU-013407  
 August 30, 2020  
 0700 - 0700 NAD 83  
 Page 16 of 31  
 Branch 10  
 Div B/D

- ( ) Division Break
- Uncontrolled Fire Edge
- XX Completed Dozer Line
- R Road as Completed Line
- ▭ Wildfire Daily Fire Perimeter

### Adjacent Pages

pg. 9	pg. 10	pg. 11
pg. 15	pg. 16	pg. 17
pg. 21	pg. 22	pg. 23

Miles  
0 0.25 0.5

1:24,000

IMT 2  
8/29/2020  
23:22 hrs

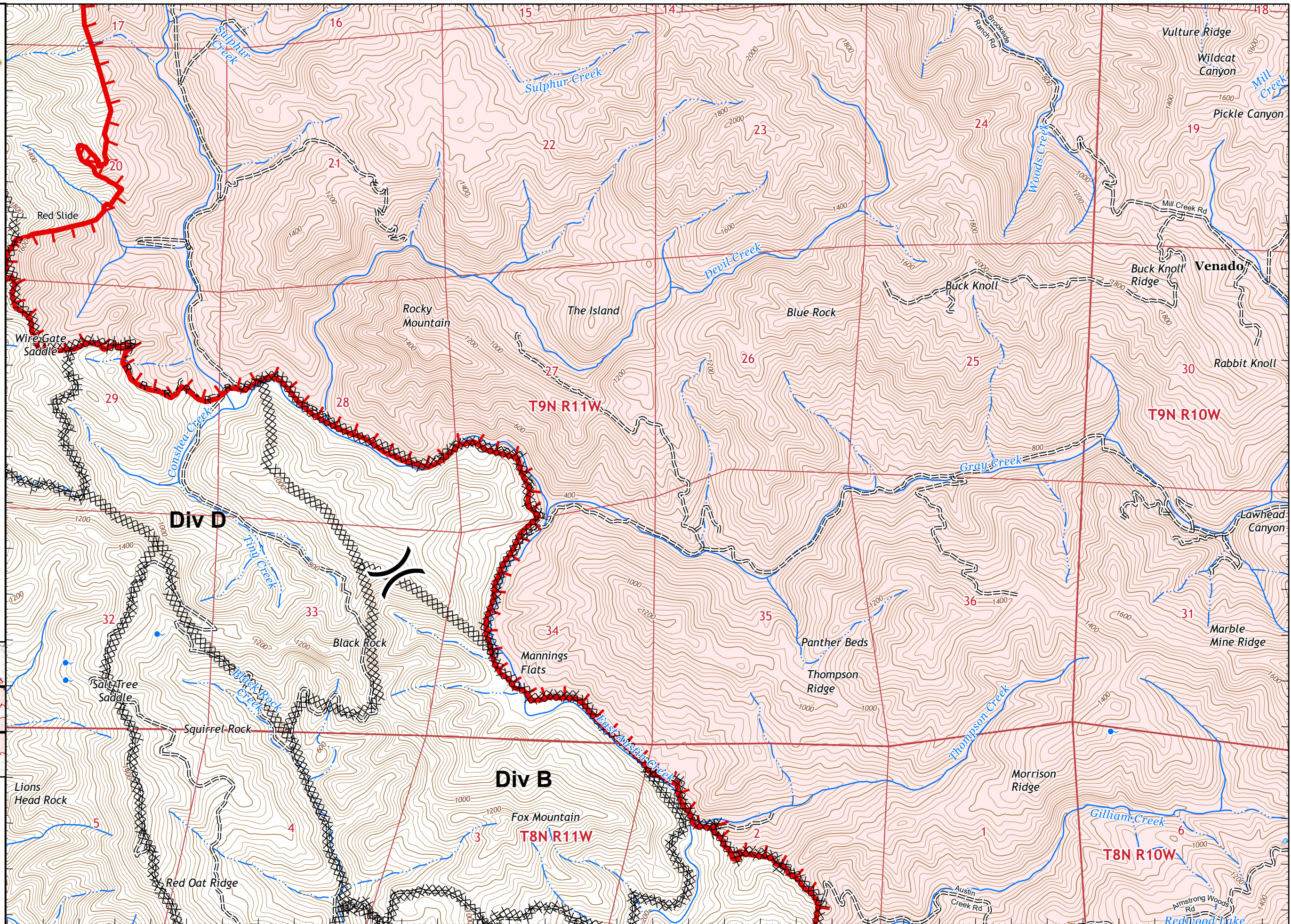



# IAP MAP

## LNU Lightning Complex

CA-LNU-013407  
August 30, 2020  
0700 - 0700 NAD 83  
Page 17 of 31  
Branch 10  
Div I/L

- Uncontrolled Fire Edge
- Contained Line
- Completed Dozer Line
- Road as Completed Line
- Wildfire Daily Fire Perimeter

### Adjacent Pages

pg. 10	pg. 11	pg. 12
pg. 16	pg. 17	pg. 18
pg. 22	pg. 23	pg. 24

Miles  
0 0.25 0.5  
1:24,000  
IMT 2  
8/29/2020  
23:22 hrs

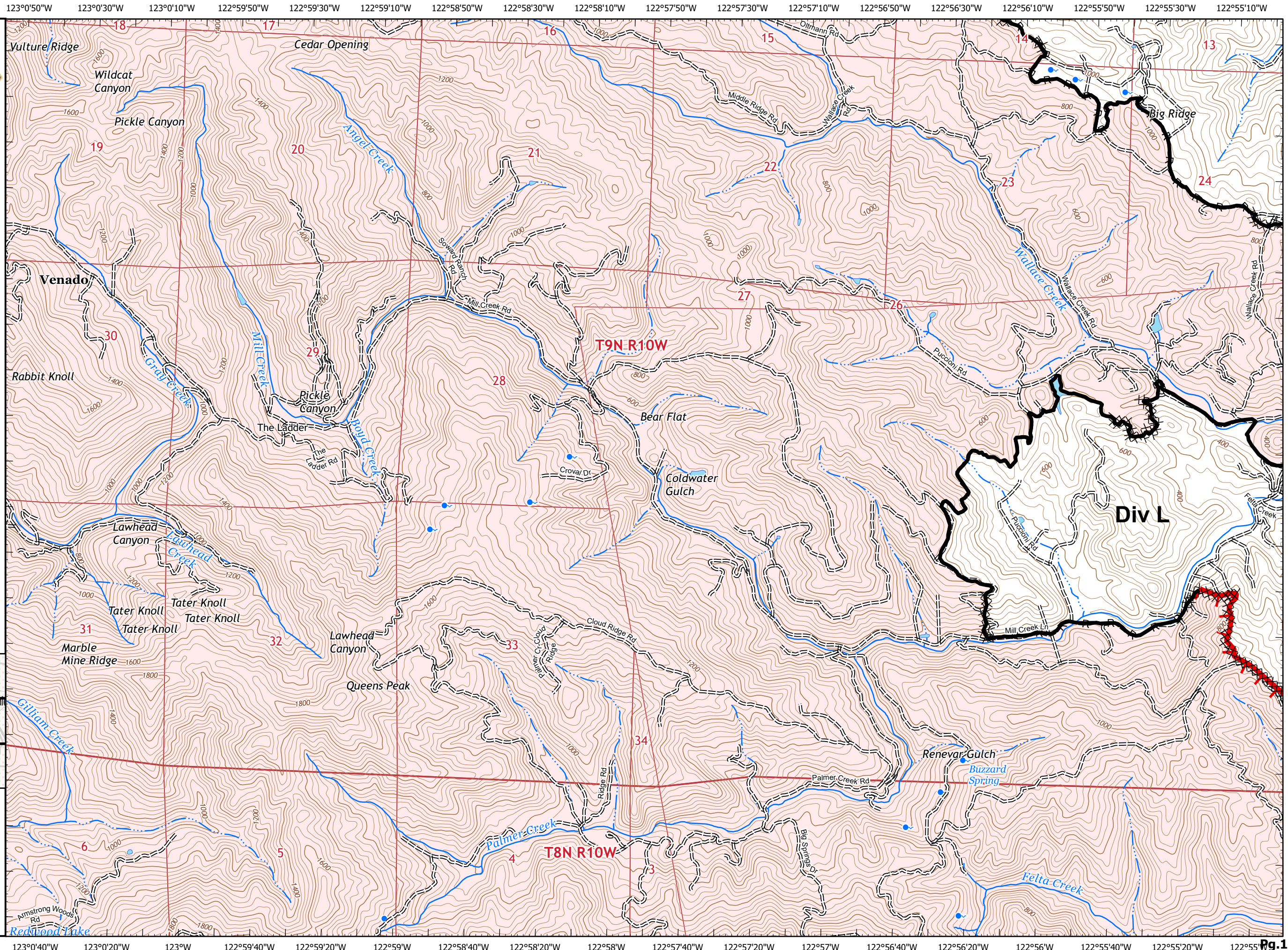



# IAP MAP

## LNU Lightning Complex

CA-LNU-013407  
August 30, 2020  
0700 - 0700 NAD 83  
Page 18 of 31  
Branch 10  
Div I/L

- ◆ Dip Site
- Drop Point
- ) Division Break
- Uncontrolled Fire Edge
- Contained Line
- XX Completed Dozer Line
- R Road as Completed Line
- Wildfire Daily Fire Perimeter

### Adjacent Pages

pg. 11	pg. 12
pg. 17	pg. 18
pg. 23	pg. 24

Miles  
0 0.25 0.5  
1:24,000  
IMT 2  
8/29/2020  
23:24 hrs

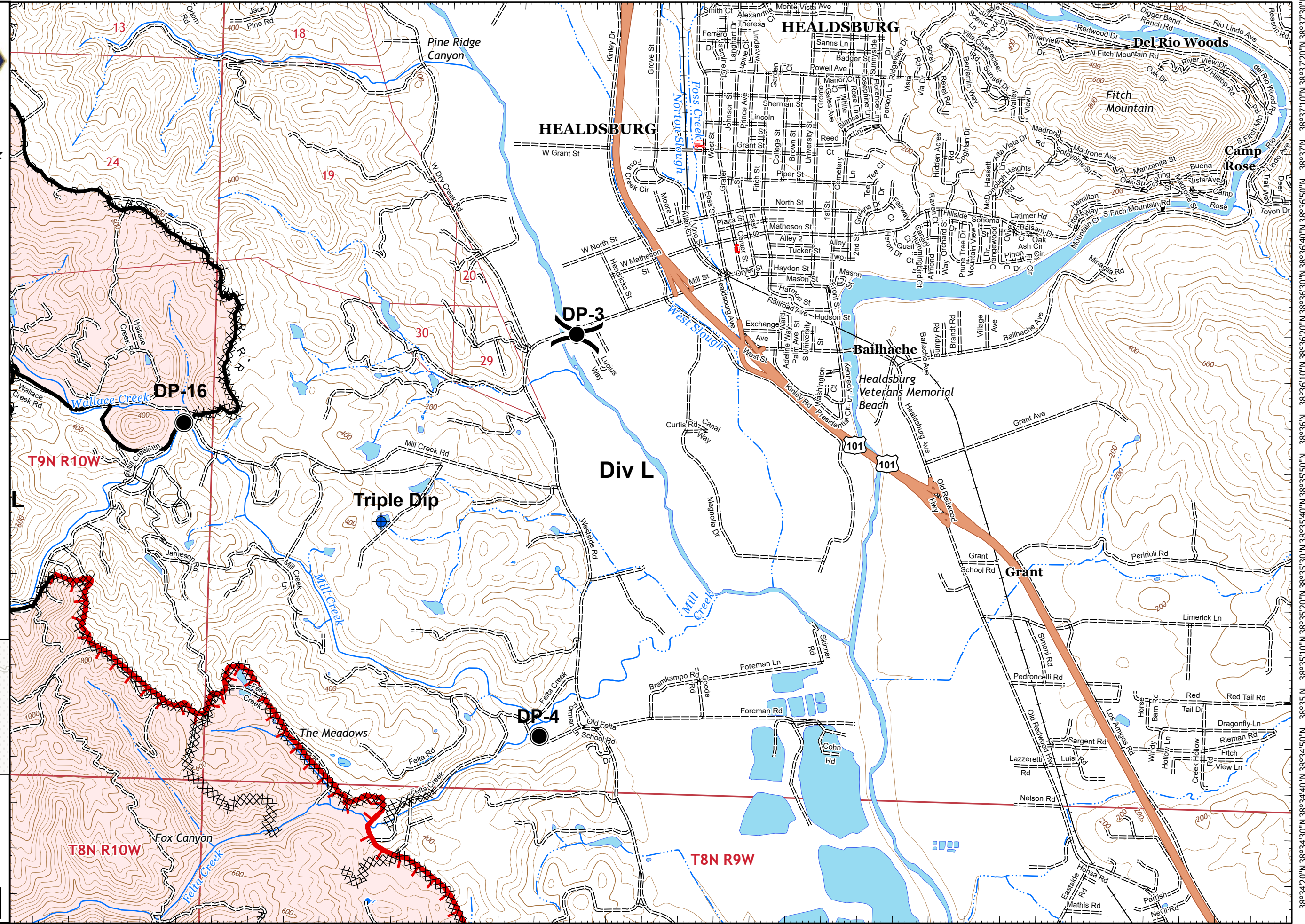



# IAP MAP

## LNU Lightning Complex

CA-LNU-013407  
August 30, 2020  
0700 - 0700 NAD 83  
Page 19 of 31  
Branch 10  
Div A

### Adjacent Pages

pg. 13

pg. 14

pg. 19

pg. 20

pg. 25



Miles

0 0.25 0.5

1:24,000

IMT 2  
8/29/2020  
23:24 hrs

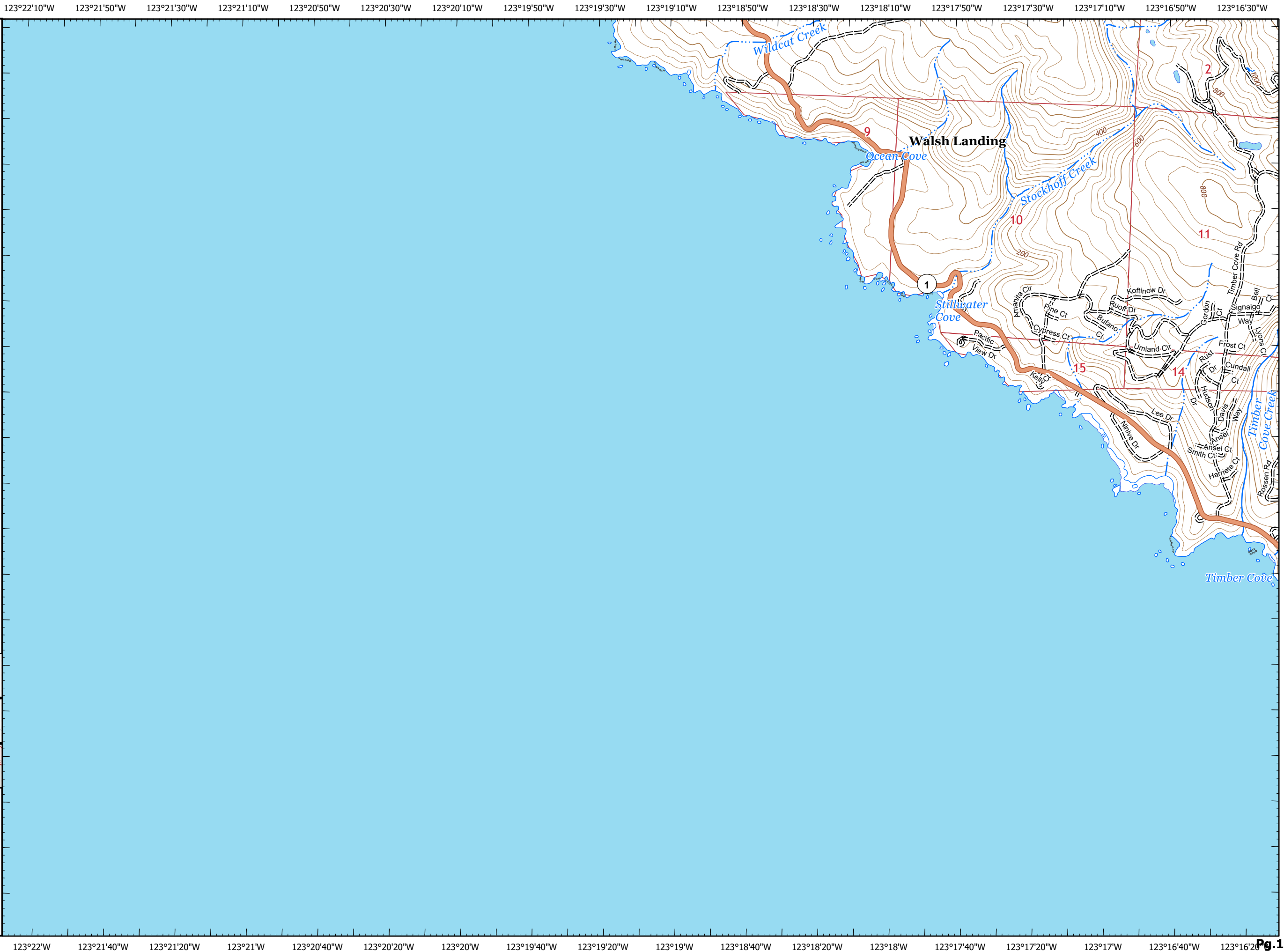



# IAP MAP

## LNU Lightning Complex

CA-LNU-013407  
August 30, 2020  
0700 - 0700 NAD 83  
Page 20 of 31  
Branch 10  
Div A

- Drop Point
- ▬ Uncontrolled Fire Edge
- ▬ Contained Line
- XX Completed Dozer Line
- H Completed Hand Line
- ▭ Wildfire Daily Fire Perimeter

### Adjacent Pages

pg. 13 1	pg. 14	pg. 15
pg. 19	pg. 20	pg. 21
pg. 25	pg. 26	

Miles  
0 0.25 0.5  
1:24,000  
IMT 2  
8/29/2020  
23:24 hrs



123°11'30"W 123°11'10"W 123°10'50"W 123°10'30"W 123°10'10"W 123°9'50"W 123°9'30"W 123°9'10"W 123°8'50"W 123°8'30"W 123°8'10"W 123°7'50"W 123°7'30"W 123°7'10"W 123°6'50"W 123°6'30"W 123°6'10"W 123°5'50"W



# IAP MAP

## LNU Lightning Complex

CA-LNU-013407  
August 30, 2020  
0700 - 0700 NAD 83  
Page 21 of 31  
Branch 10  
Div A

⊗⊗ Completed Dozer Line

### Adjacent Pages

pg. 14	pg. 15	pg. 16
pg. 20	pg. 21	pg. 22
pg. 25	pg. 26	pg. 27

Miles  
0 0.25 0.5  
1:24,000  
IMT 2  
8/29/2020  
23:25 hrs

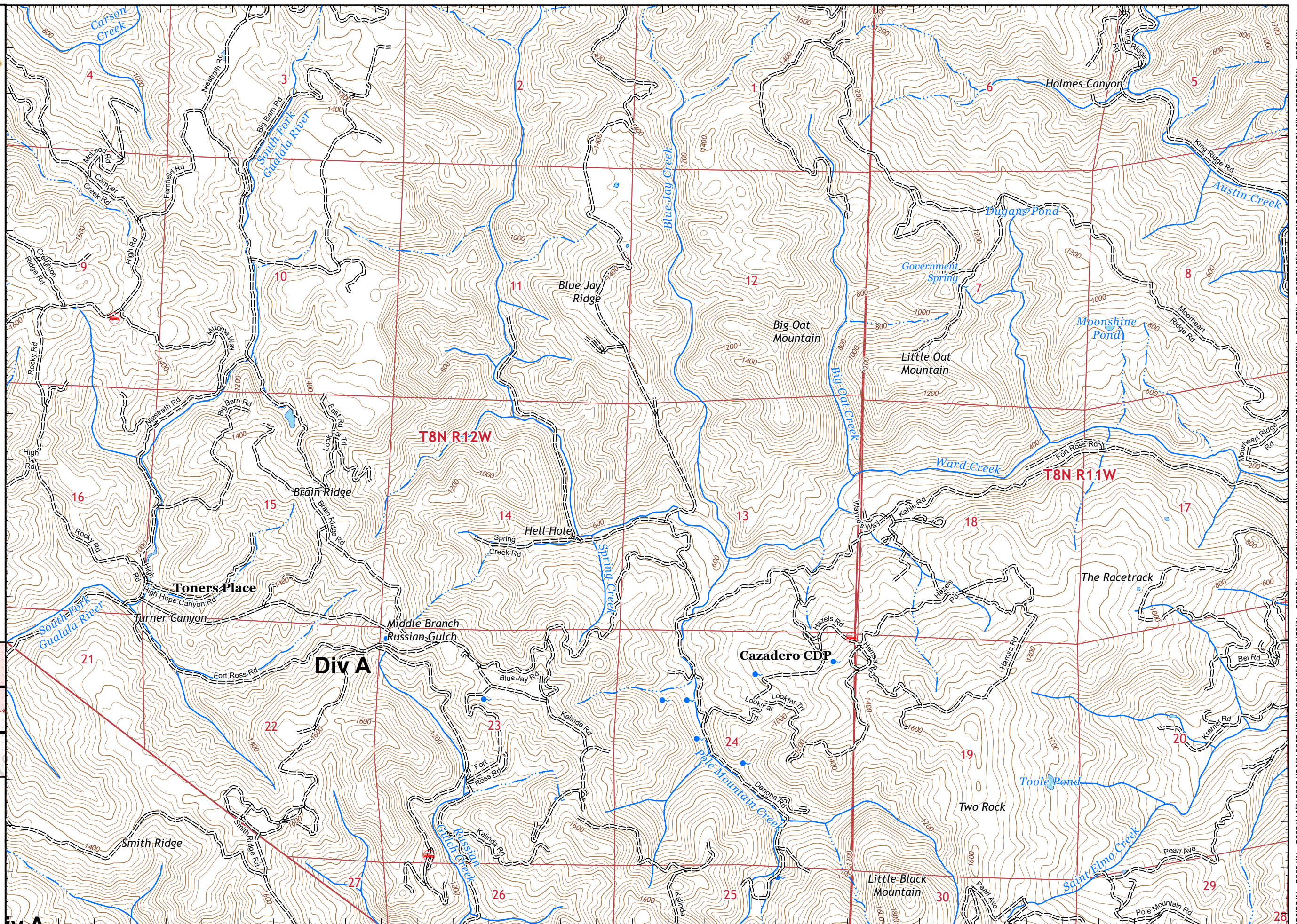

123°11'20"W 123°11'W 123°10'40"W 123°10'20"W 123°10'W 123°9'40"W 123°9'20"W 123°9'W 123°8'40"W 123°8'20"W 123°8'W 123°7'40"W 123°7'20"W 123°7'W 123°6'40"W 123°6'20"W 123°6'W 123°5'40"W Pg. 21



# IAP MAP

## LNU Lightning Complex

CA-LNU-013407  
August 30, 2020  
0700 - 0700 NAD 83  
Page 22 of 31  
Branch 10  
Div B

- Drop Point
- ▬ Uncontrolled Fire Edge
- XX Completed Dozer Line
- R Road as Completed Line
- ▭ Wildfire Daily Fire Perimeter

### Adjacent Pages

pg. 15	pg. 16	pg. 17
pg. 21	pg. 22	pg. 23
pg. 26	pg. 27	Guerneville pg. 28

Miles  
0 0.25 0.5  
1:24,000  
IMT 2  
8/29/2020  
23:25 hrs

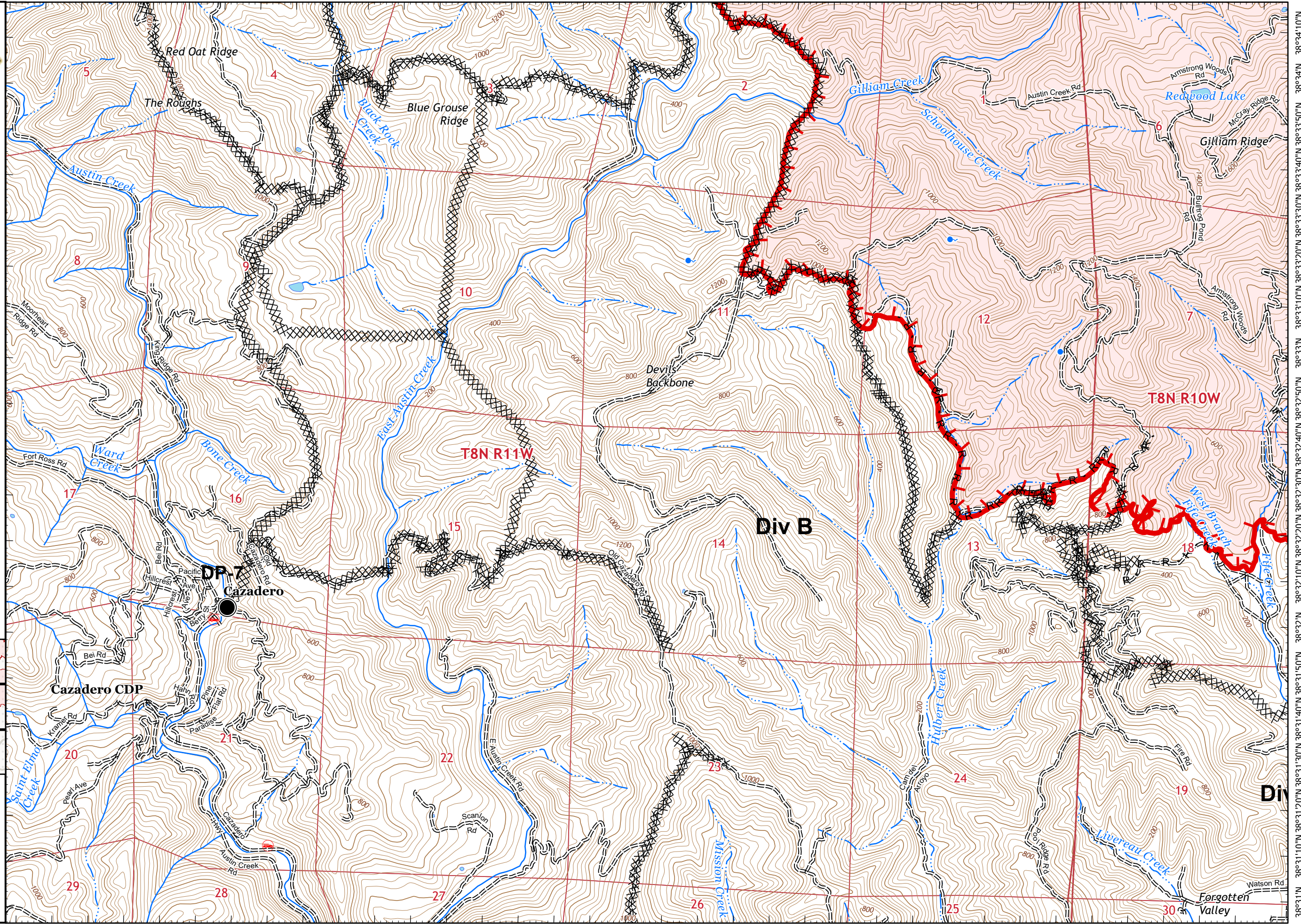



# IAP MAP

## LNU Lightning Complex

CA-LNU-013407  
August 30, 2020  
0700 - 0700 NAD 83  
Page 23 of 31  
Branch 10  
Div B/L

- Drop Point
- Ⓡ Repeater
- ) Division Break
- ┌ Uncontrolled Fire Edge
- XX Completed Dozer Line
- H Completed Hand Line
- R Road as Completed Line
- ⊗ Proposed Dozer Line
- ▭ Wildfire Daily Fire Perimeter

### Adjacent Pages

pg. 16	pg. 17	pg. 18
pg. 22	pg. 23	pg. 24
pg. 27	pg. 28	pg. 29

Guerneville

Miles  
0 0.25 0.5

1:24,000

IMT 2  
8/29/2020  
23:26 hrs

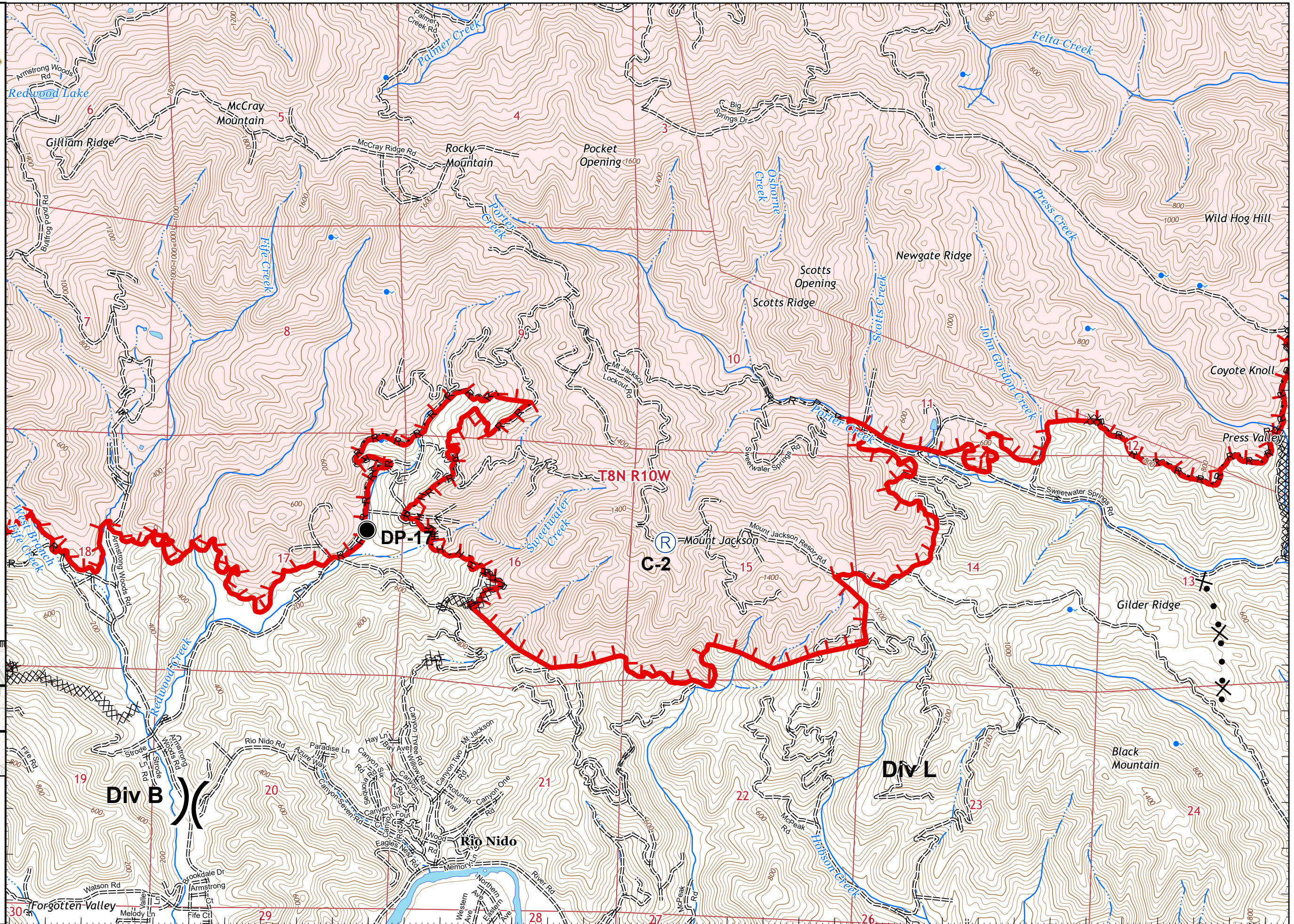





# IAP MAP

## LNU Lightning Complex

CA-LNU-013407  
August 30, 2020  
0700 - 0700 NAD 83  
Page 24 of 31  
Branch 10  
Div L

- Dip Site
- Drop Point
- Uncontrolled Fire Edge
- Completed Dozer Line
- Road as Completed Line
- Proposed Dozer Line
- Wildfire Daily Fire Perimeter

### Adjacent Pages

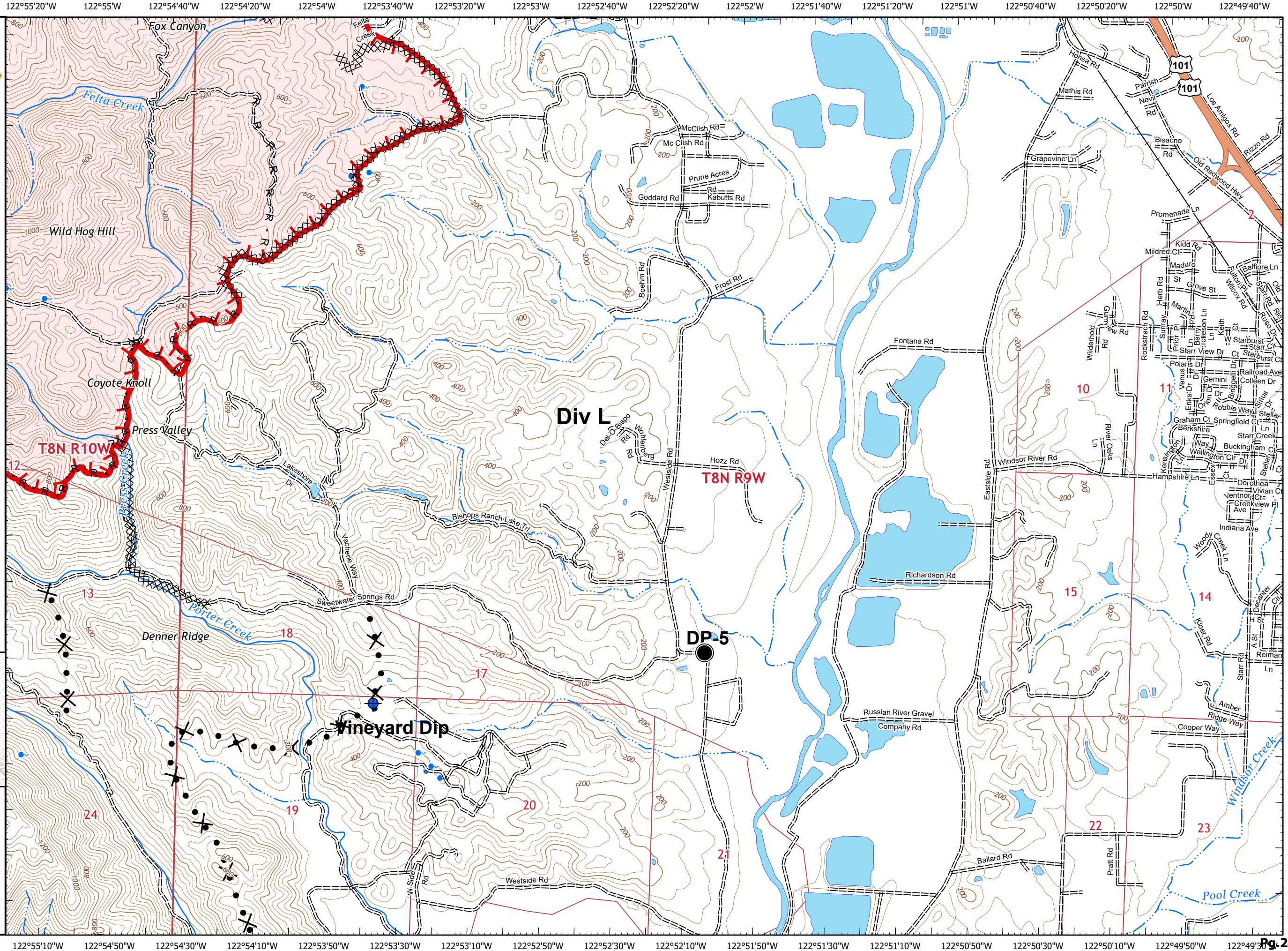
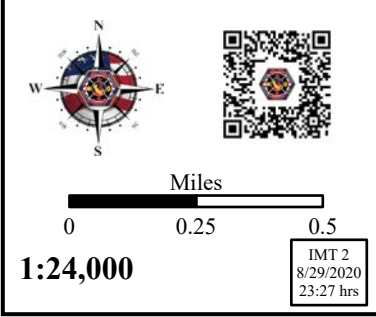
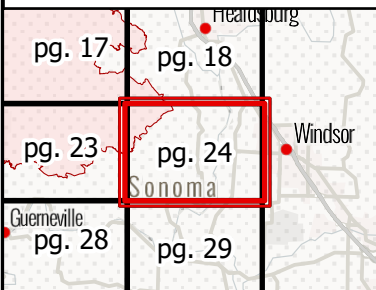









# IAP MAP

## LNU Lightning Complex

CA-LNU-013407  
August 30, 2020  
0700 - 0700 NAD 83  
Page 25 of 31  
Branch 10  
Div A

-  Uncontrolled Fire Edge
-  Contained Line
-  Completed Dozer Line
-  Completed Hand Line
-  Road as Completed Line
-  Wildfire Daily Fire Perimeter

### Adjacent Pages

pg. 19	pg. 20	pg. 21
	pg. 25	pg. 26
		pg. 30



Miles

0 0.25 0.5

1:24,000

IMT 2  
8/29/2020  
23:27 hrs

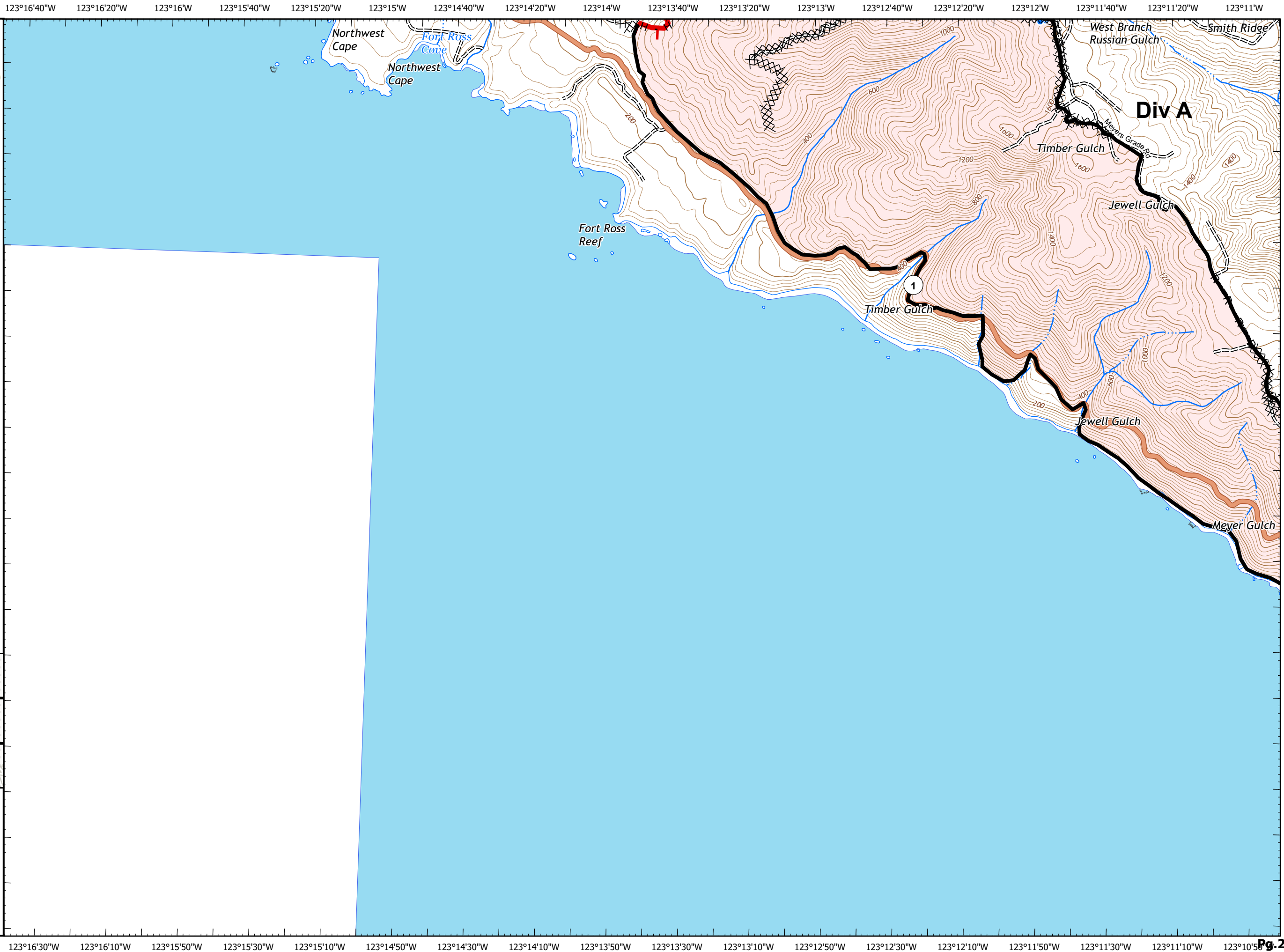



# IAP MAP

## LNU Lightning Complex

CA-LNU-013407  
 August 30, 2020  
 0700 - 0700 NAD 83  
 Page 26 of 31  
 Branch 10  
 Div A

- Contained Line
- Completed Dozer Line
- Road as Completed Line
- Wildfire Daily Fire Perimeter

### Adjacent Pages

pg. 20	pg. 21	pg. 22
pg. 25	pg. 26	pg. 27
	pg. 30	pg. 31



Miles

0 0.25 0.5

1:24,000

IMT 2  
8/29/2020  
23:28 hrs

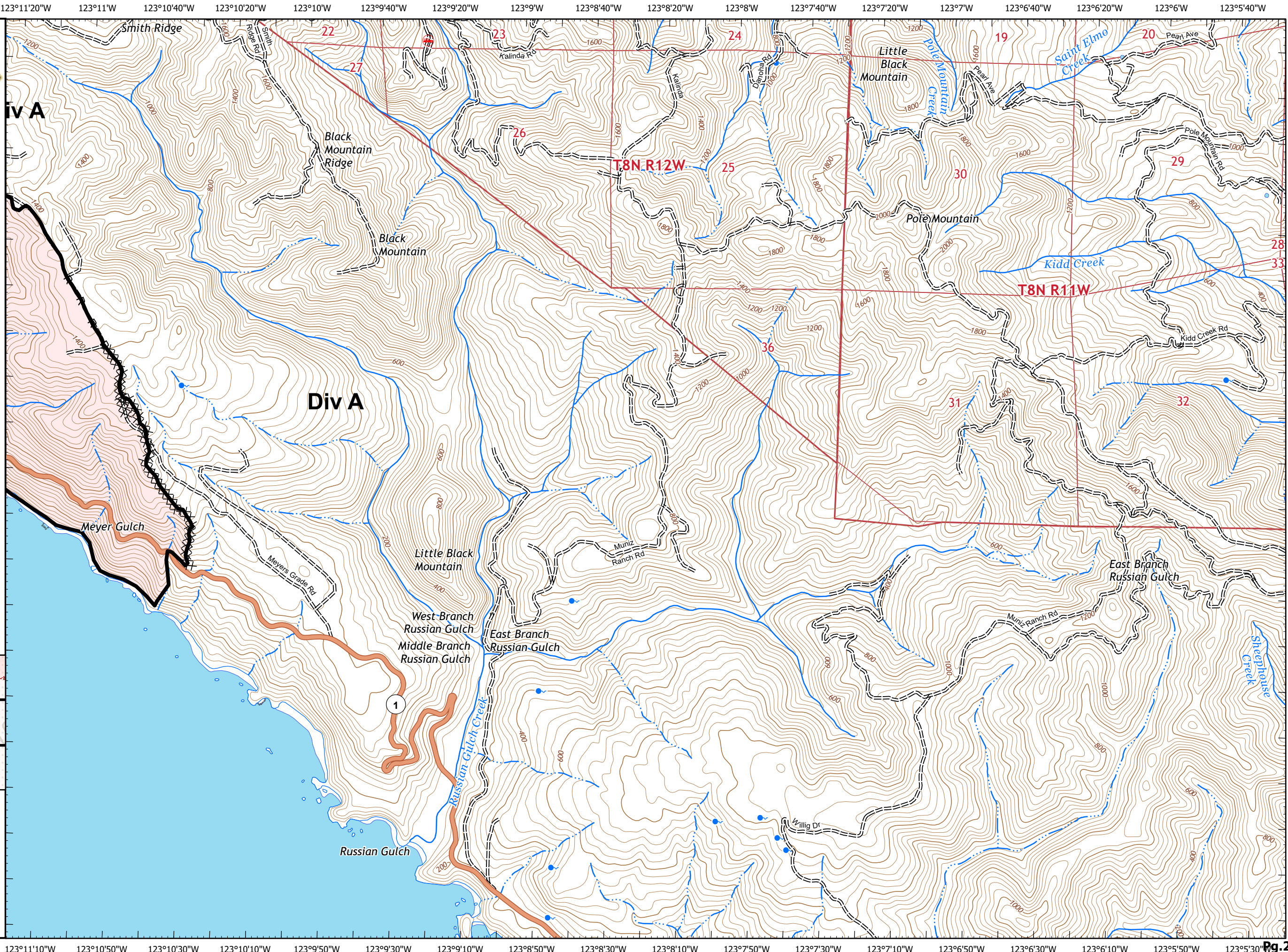

123°11'10"W 123°10'50"W 123°10'30"W 123°10'10"W 123°9'50"W 123°9'30"W 123°9'10"W 123°8'50"W 123°8'30"W 123°8'10"W 123°7'50"W 123°7'30"W 123°7'10"W 123°6'50"W 123°6'30"W 123°6'10"W 123°5'50"W 123°5'30"W

123°6'W 123°5'40"W 123°5'20"W 123°5'W 123°4'40"W 123°4'20"W 123°4'W 123°3'40"W 123°3'20"W 123°3'W 123°2'40"W 123°2'20"W 123°2'W 123°1'40"W 123°1'20"W 123°1'W 123°0'40"W 123°0'20"W



# IAP MAP

## LNU Lightning Complex

CA-LNU-013407  
August 30, 2020  
0700 - 0700 NAD 83  
Page 27 of 31  
Branch 10  
Div B

- Drop Point
- XX XX Completed Dozer Line

### Adjacent Pages

pg. 21	pg. 22	pg. 23
pg. 26	pg. 27	Guerneville pg. 28
pg. 30	pg. 31	

Miles  
0 0.25 0.5  
1:24,000  
IMT 2  
8/29/2020  
23:29 hrs

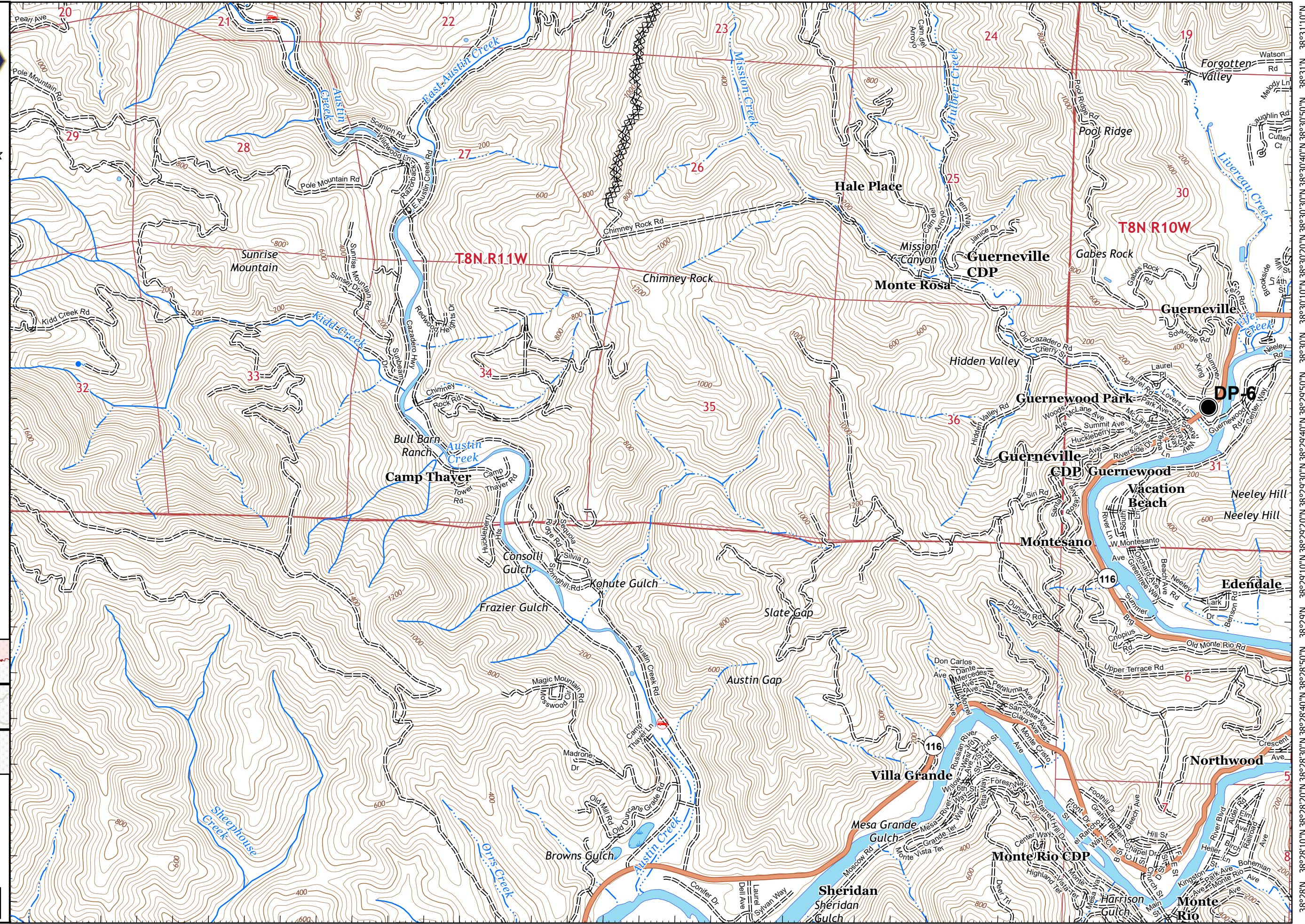

123°5'50"W 123°5'30"W 123°5'10"W 123°4'50"W 123°4'30"W 123°4'10"W 123°3'50"W 123°3'30"W 123°3'10"W 123°2'50"W 123°2'30"W 123°2'10"W 123°1'50"W 123°1'30"W 123°1'10"W 123°0'50"W 123°0'30"W 123°0'10"W Pg.27



# IAP MAP

## LNU Lightning Complex

CA-LNU-013407  
August 30, 2020  
0700 - 0700 NAD 83  
Page 28 of 31  
Branch 10  
Div B  
● Drop Point

### Adjacent Pages

pg. 22	pg. 23	pg. 24
pg. 27	pg. 28	pg. 29
pg. 31		

Miles  
0 0.25 0.5  
1:24,000  
IMT 2  
8/29/2020  
23:31 hrs

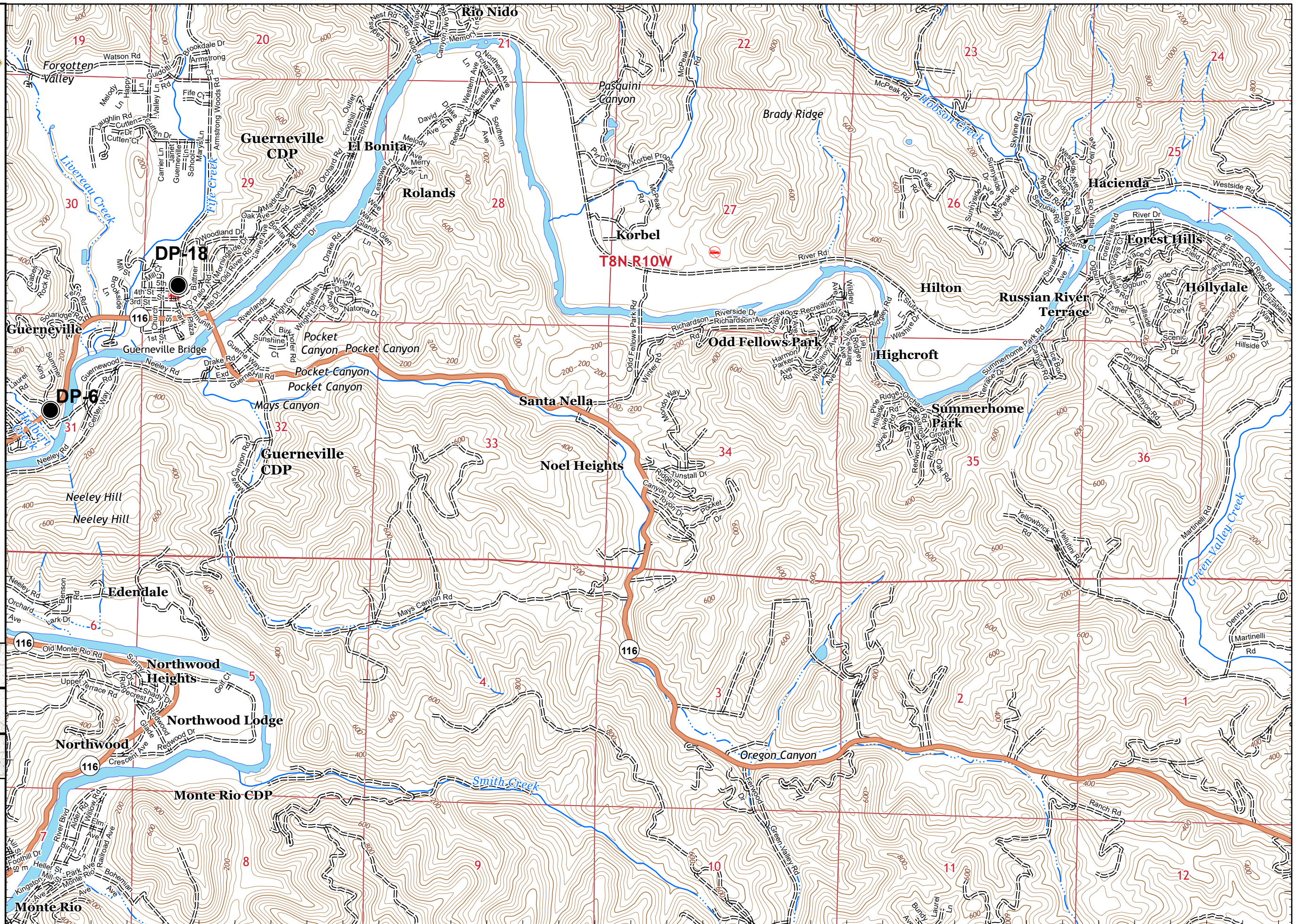



# IAP MAP

## LNU Lightning Complex

CA-LNU-013407  
August 30, 2020  
0700 - 0700 NAD 83  
Page 29 of 31  
Branch 10  
Div B/L

✕• Proposed Dozer Line

### Adjacent Pages

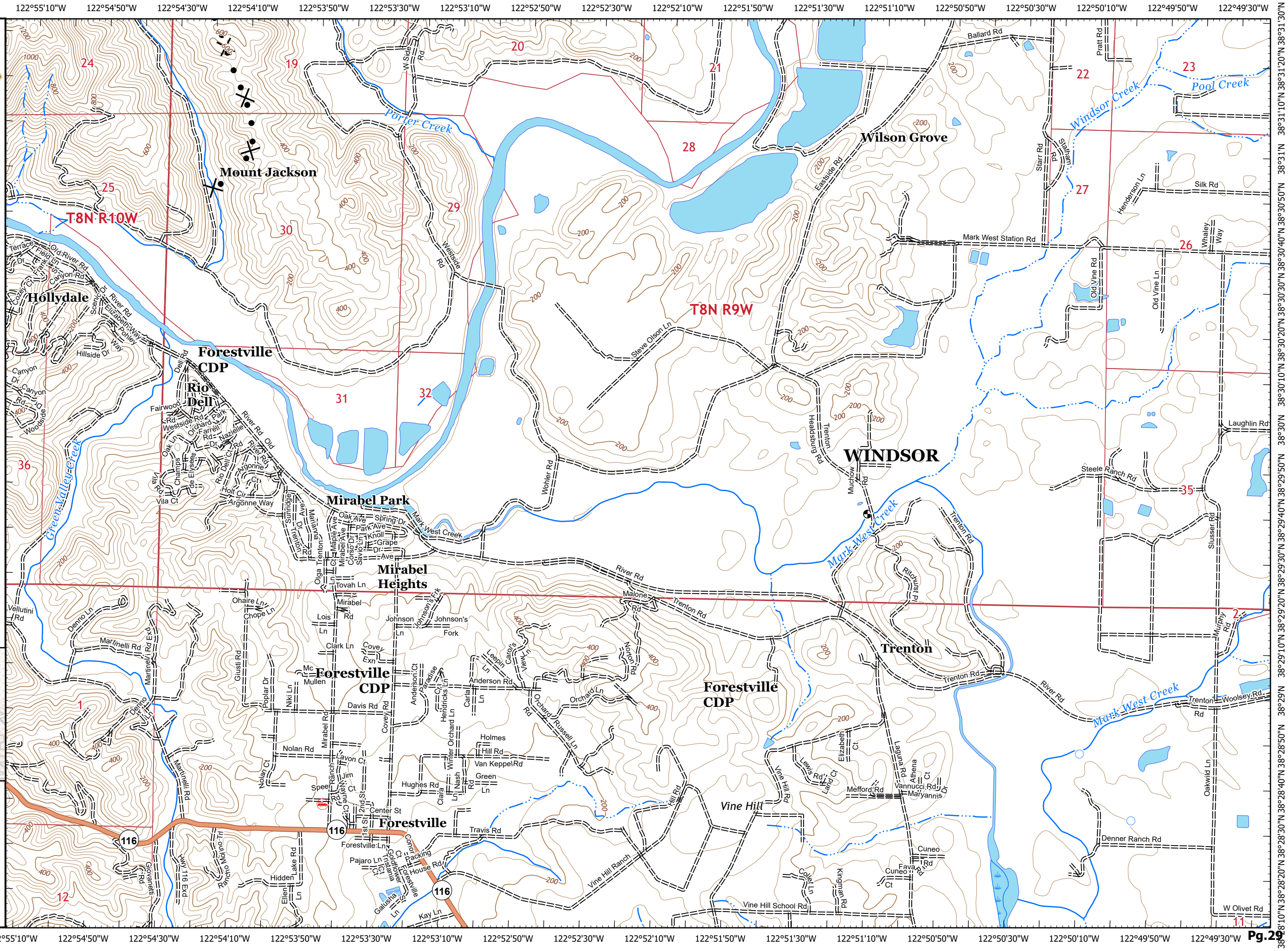
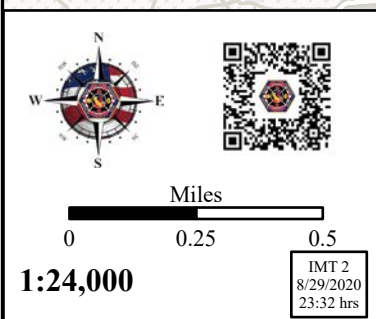
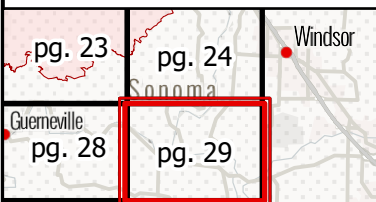



# IAP MAP

## LNU Lightning Complex

CA-LNU-013407  
August 30, 2020  
0700 - 0700 NAD 83  
Page 30 of 31  
Branch 10  
Div A

### Adjacent Pages

pg. 25	pg. 26	pg. 27
	pg. 30	pg. 31



Miles  
0 0.25 0.5

**1:24,000**

IMT 2  
8/29/2020  
23:32 hrs





# IAP MAP

## LNU Lightning Complex

CA-LNU-013407  
 August 30, 2020  
 0700 - 0700 NAD 83  
 Page 31 of 31  
 Branch 10  
 Div A  
 © Camp

### Adjacent Pages

pg. 26	pg. 27	Guerneville pg. 28
pg. 30	pg. 31	



Miles  
 0 0.25 0.5  
 1:24,000  
 IMT 2  
 8/29/2020  
 23:33 hrs

