

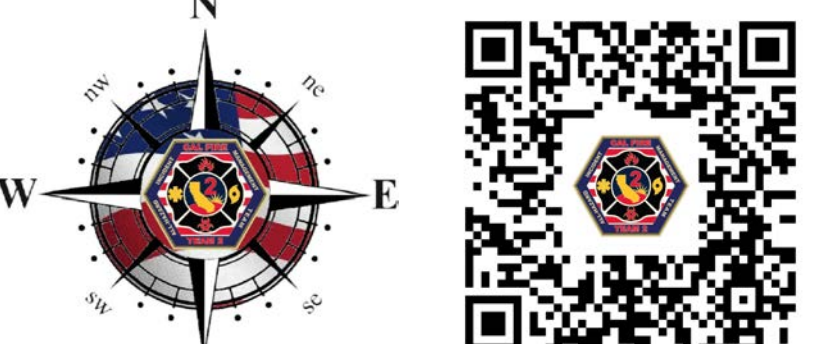

**Air Operations**  
**LNU Lightning Complex**  
 CA-LNU-013407  
 September 1, 2020

- Camp
- Dip Site
- Drop Point
- Helibase
- Helispot
- Incident Command Post
- Mobile Weather Unit
- Repeater
- Restricted Water Source
- Division Break
- Branch Break
- Zone Break
- International or Military Airport
- City or Regional Airport
- Airstrip
- Summits
- Check
- Initial Point (IP)
- Wire Hazard
- Uncontrolled Fire Edge
- Contained Line
- Aerial Hazards
- Missed Approach
- Route
- TFR
- Drone Ops Area



Miles  
 0 1.75 3.5 7

**1:130,000**

DISCLAIMER:  
 The displayed incident data is approximate and should only be used for informational purposes. The information contained in supporting base layers was generated from GIS data maintained by different sources and agencies and is not necessarily accurate to mapping, surveying, or engineering standards.

MT 2.018  
 8/31/2020  
 11:57 PM

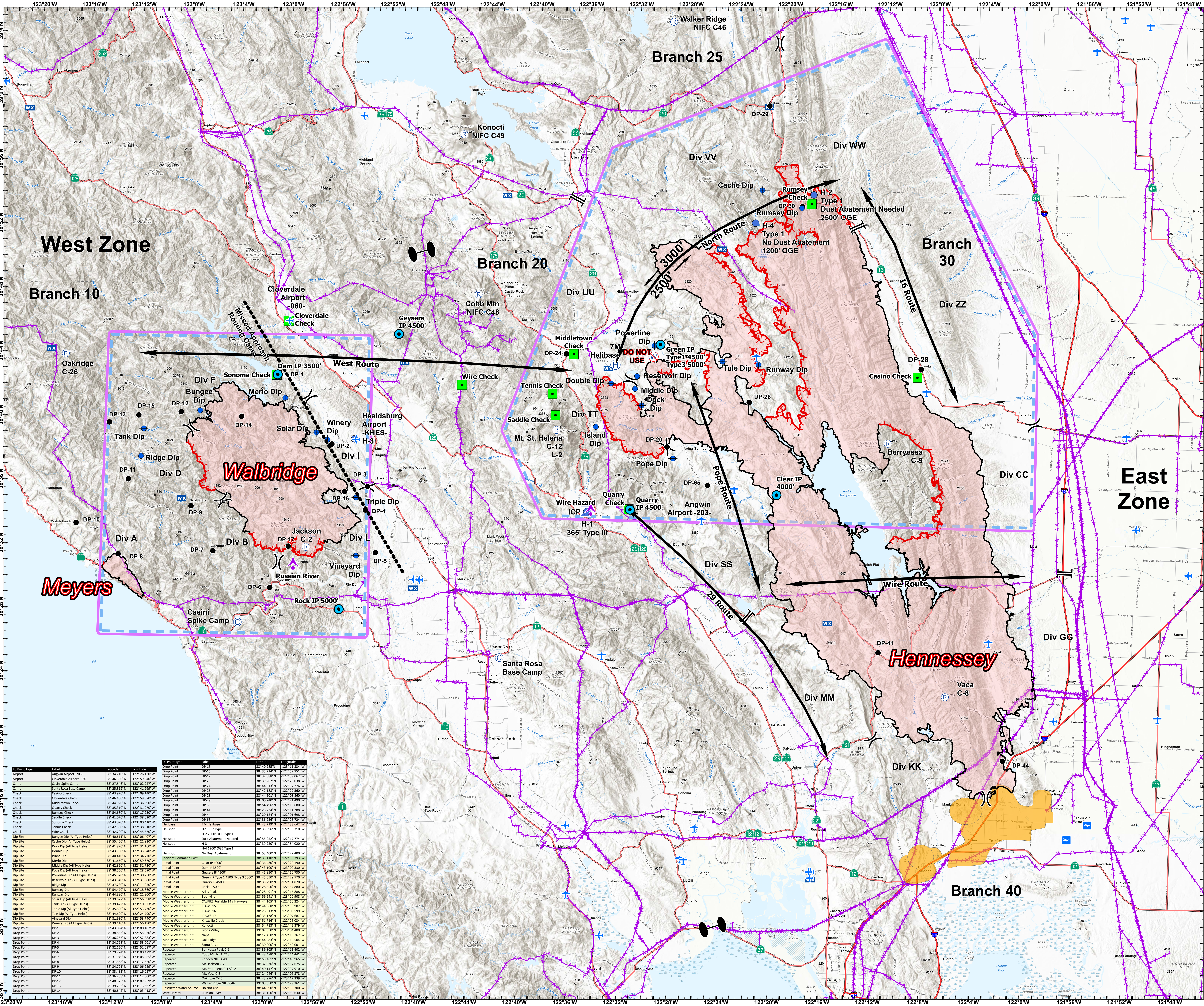

IC Point Type	Label	Latitude	Longitude	IC Point Type	Label	Latitude	Longitude
Airport	Angwin Airport -203-	38° 34.740' N	122° 26.120' W	Drop Point	DP-15	38° 40.287' N	122° 31.134' W
Airport	Cloverdale Airport -060-	38° 40.300' N	122° 26.320' W	Drop Point	DP-17	38° 35.714' N	122° 27.283' W
Camp	Casini Spike Camp	38° 27.540' N	122° 50.927' W	Drop Point	DP-30	38° 32.388' N	122° 25.926' W
Camp	Santa Rosa Base Camp	38° 25.819' N	122° 41.969' W	Drop Point	DP-34	38° 39.257' N	122° 25.038' W
Check	Casini Check	38° 43.070' N	122° 59.200' W	Drop Point	DP-36	38° 42.188' N	122° 22.250' W
Check	Cloverdale Check	38° 46.460' N	122° 58.510' W	Drop Point	DP-38	38° 44.301' N	122° 08.860' W
Check	Middletown Check	38° 44.320' N	122° 36.500' W	Drop Point	DP-39	38° 00.780' N	122° 47.490' W
Check	Quarry Check	38° 35.310' N	122° 31.700' W	Drop Point	DP-40	38° 14.490' N	122° 18.680' W
Check	Rumsey Check	38° 54.680' N	122° 17.930' W	Drop Point	DP-41	38° 26.520' N	122° 17.780' W
Check	Saddle Check	38° 43.070' N	122° 38.020' W	Drop Point	DP-44	38° 20.124' N	122° 01.060' W
Check	Sonoma Check	38° 43.070' N	122° 00.410' W	Drop Point	DP-65	38° 36.520' N	122° 25.724' W
Check	Vermis Check	38° 42.380' N	122° 38.310' W	Helibase	H-1	38° 35.090' N	122° 35.310' W
Dip Site	Bungee Dip (All Type Helos)	38° 40.611' N	122° 58.407' W	Helispot	H-2	38° 55.252' N	122° 17.774' W
Dip Site	Cache Dip (All Type Helos)	38° 55.660' N	122° 21.530' W	Helispot	H-3	38° 39.200' N	122° 24.020' W
Dip Site	Double Dip	38° 43.150' N	122° 33.640' W	Helispot	H-4	38° 53.400' N	122° 22.400' W
Dip Site	Island Dip	38° 41.600' N	122° 34.710' W	Helispot	H-5	38° 35.100' N	122° 35.990' W
Dip Site	Middle Dip (All Type Helos)	38° 42.800' N	122° 31.700' W	Initial Point	Casini IP 4500'	38° 43.100' N	122° 00.130' W
Dip Site	Powerline Dip (All Type Helos)	38° 43.570' N	122° 30.310' W	Initial Point	Geysers IP 4500'	38° 46.460' N	122° 50.740' W
Dip Site	Rumsey Dip	38° 43.640' N	122° 31.540' W	Initial Point	Quarry IP 4500'	38° 35.290' N	122° 31.870' W
Dip Site	Solar Dip	38° 43.150' N	122° 21.860' W	Initial Point	Rumsey IP 4500' Type 3 5000'	38° 43.500' N	122° 18.860' W
Dip Site	Tank Dip	38° 43.150' N	122° 58.580' W	Mobile Weather Unit	Boonville	38° 28.291' N	122° 15.880' W
Dip Site	Vineyard Dip	38° 39.420' N	122° 38.020' W	Mobile Weather Unit	Bloomfield	38° 59.241' N	122° 20.500' W
Dip Site	Winery Dip	38° 39.420' N	122° 31.700' W	Mobile Weather Unit	CA/RE Portable 24 / HawkEye	38° 44.068' N	122° 31.900' W
Dip Site	Winery Dip (All Type Helos)	38° 38.190' N	122° 31.700' W	Mobile Weather Unit	RAWAS 15	38° 26.017' N	122° 05.599' W
Drop Point	DP-1	38° 43.094' N	122° 00.307' W	Mobile Weather Unit	RAWAS 17	38° 51.710' N	122° 05.014' W
Drop Point	DP-2	38° 38.830' N	122° 58.580' W	Mobile Weather Unit	Knowville Creek	38° 54.717' N	122° 02.370' W
Drop Point	DP-3	38° 38.260' N	122° 58.483' W	Mobile Weather Unit	Lepus Valley	38° 40.147' N	122° 27.970' W
Drop Point	DP-4	38° 34.798' N	122° 53.001' W	Mobile Weather Unit	Napa	38° 12.450' N	122° 16.767' W
Drop Point	DP-5	38° 33.020' N	122° 53.070' W	Mobile Weather Unit	Orleans Ridge	38° 42.970' N	122° 13.500' W
Drop Point	DP-6	38° 34.798' N	122° 53.001' W	Mobile Weather Unit	Santa Rosa	38° 30.000' N	122° 48.001' W
Drop Point	DP-7	38° 33.782' N	122° 53.070' W	Repeater	Berrysessa Peak C-8	38° 39.800' N	122° 11.600' W
Drop Point	DP-8	38° 40.542' N	122° 53.413' W	Repeater	Cobb Mtn NIFC C48	38° 51.844' N	122° 44.443' W
Drop Point	DP-9	38° 31.849' N	122° 05.060' W	Repeater	Konocti NIFC C49	38° 58.461' N	122° 45.960' W
Drop Point	DP-10	38° 34.721' N	122° 06.929' W	Repeater	Mt. Jackson C-2	38° 32.376' N	122° 27.670' W
Drop Point	DP-11	38° 33.432' N	122° 16.027' W	Repeater	Mt. St. Helena C-12/L-2	38° 40.147' N	122° 27.970' W
Drop Point	DP-12	38° 36.266' N	122° 12.007' W	Repeater	Walker Ridge NIFC C46	38° 24.080' N	122° 06.770' W
Drop Point	DP-13	38° 40.575' N	122° 07.959' W	Repeater	Walker Ridge NIFC C46	38° 24.080' N	122° 06.770' W
Drop Point	DP-14	38° 37.812' N	122° 13.133' W	Restricted Water Source	Do Not Use	38° 44.200' N	122° 20.300' W
Drop Point	DP-15	38° 40.542' N	122° 53.413' W	Restricted Water Source	Do Not Use	38° 44.200' N	122° 20.300' W