



IAP MAP

LNU Lightning Complex

CA-LNU-013407
September 6, 2020
0700 - 0700 NAD 83
Overview

- ◆ Dip Site
- Drop Point
- H Helibase
- Helispot
- WX Mobile Weather Unit
- R Repeater
- W Restricted Water Source
- Division Break
- Branch Break
- ▲ Hazardous Road Conditions
- Uncontrolled Fire Edge
- Contained Line
- Completed Dozer Line
- Completed Hand Line
- Road as Completed Line
- ✕ Proposed Dozer Line
- Wildfire Daily Fire Perimeter

Branch 30



IMT 2
9/5/2020
22:50 hrs

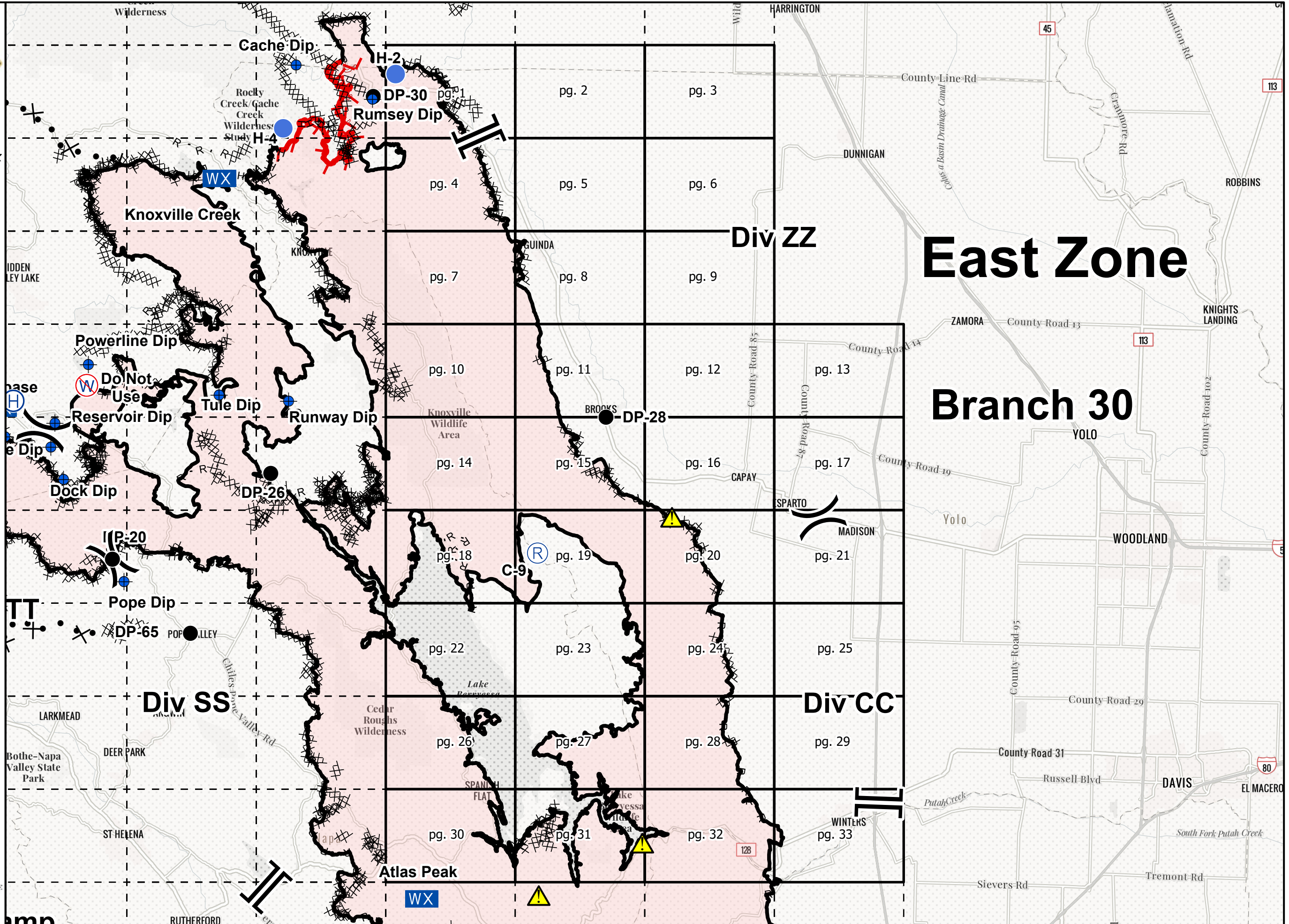

East Zone

Branch 30



IAP MAP

LNU Lightning Complex

CA-LNU-013407
September 6, 2020
0700 - 0700 NAD 83
Page 1 of 33
Branch 30
Div WW/ZZ

- Helispot
- Branch Break
- Contained Line
- Completed Dozer Line
- Road as Completed Line
- Wildfire Daily Fire Perimeter

Adjacent Pages

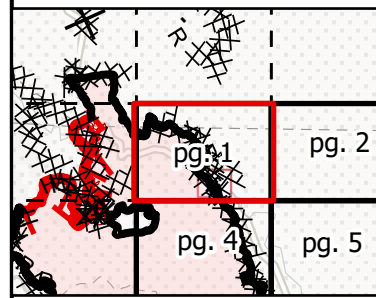

Miles
0 0.25 0.5
1:24,000
IMT 2
9/5/2020
22:41 hrs

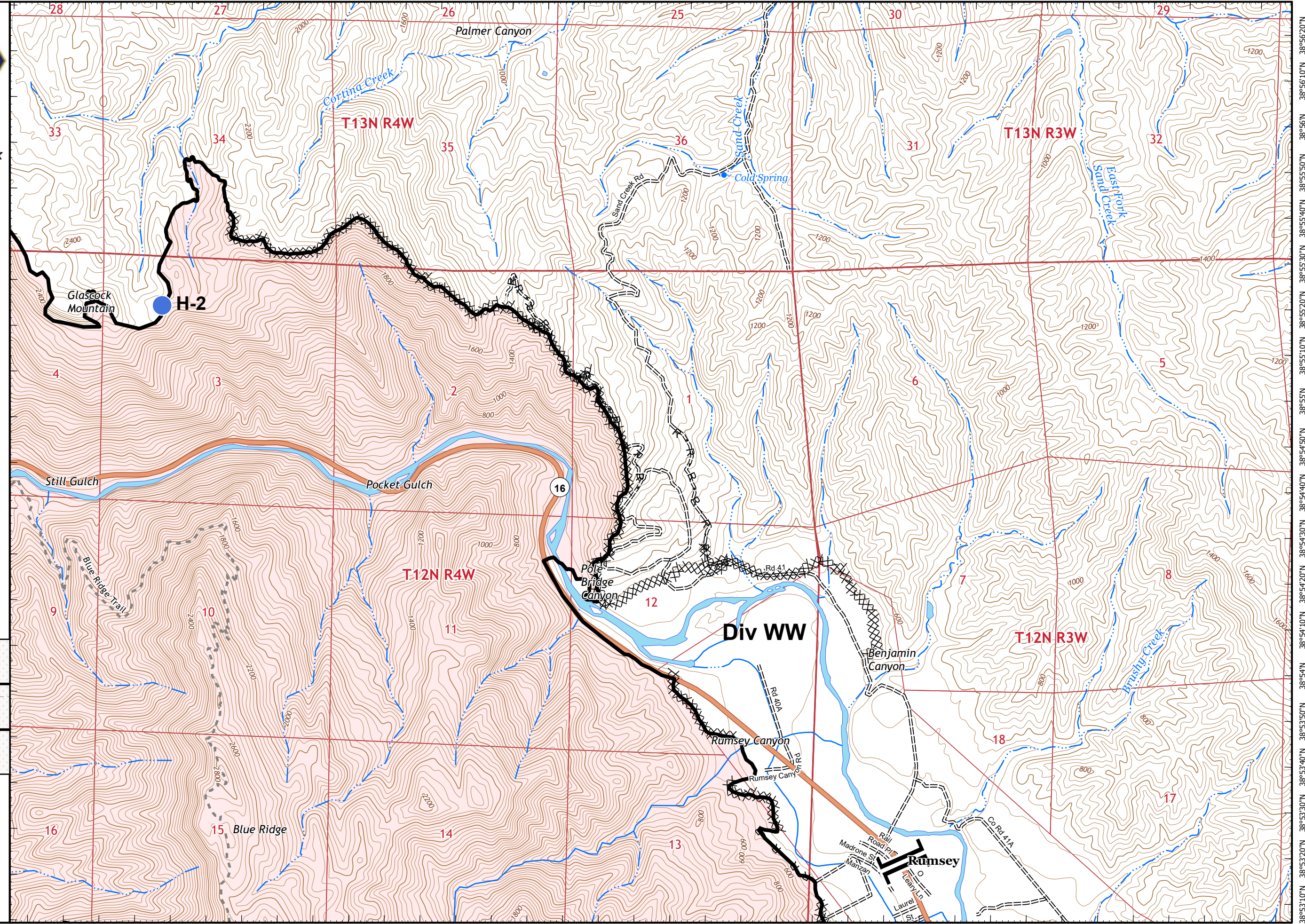



IAP MAP

LNU Lightning Complex

CA-LNU-013407
September 6, 2020
0700 - 0700 NAD 83
Page 2 of 33
Branch 30
Div WW

Adjacent Pages

Miles
0 0.25 0.5
1:24,000
IMT 2
9/5/2020
22:42 hrs

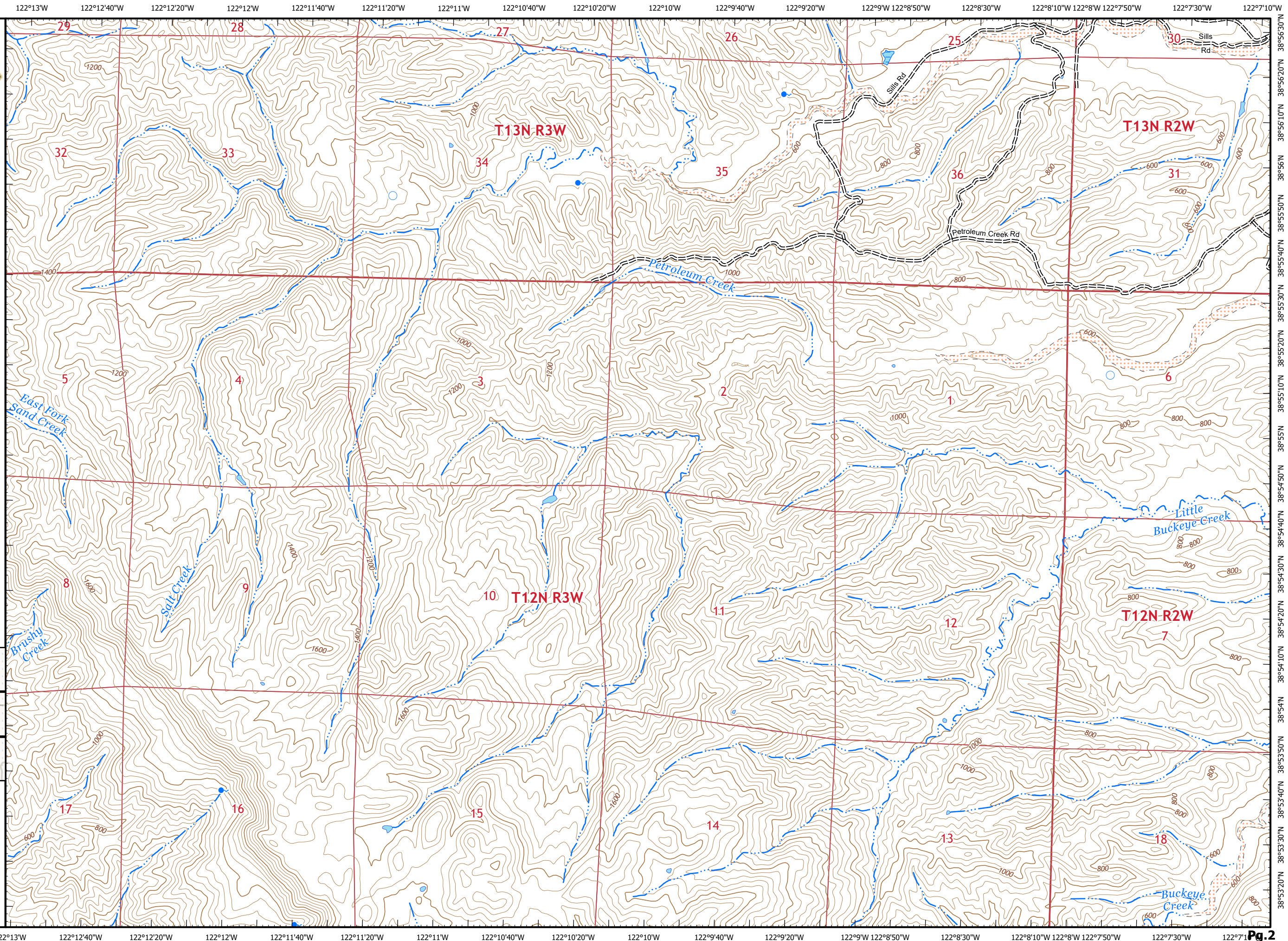



IAP MAP

LNU Lightning Complex

CA-LNU-013407
September 6, 2020
0700 - 0700 NAD 83
Page 3 of 33
Branch 30

Adjacent Pages

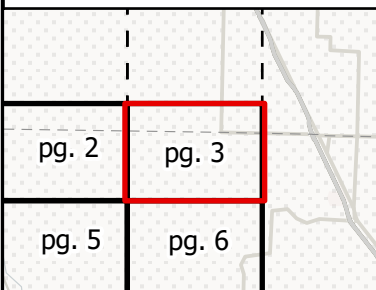

Miles
0 0.25 0.5
1:24,000
IMT 2
9/5/2020
22:42 hrs

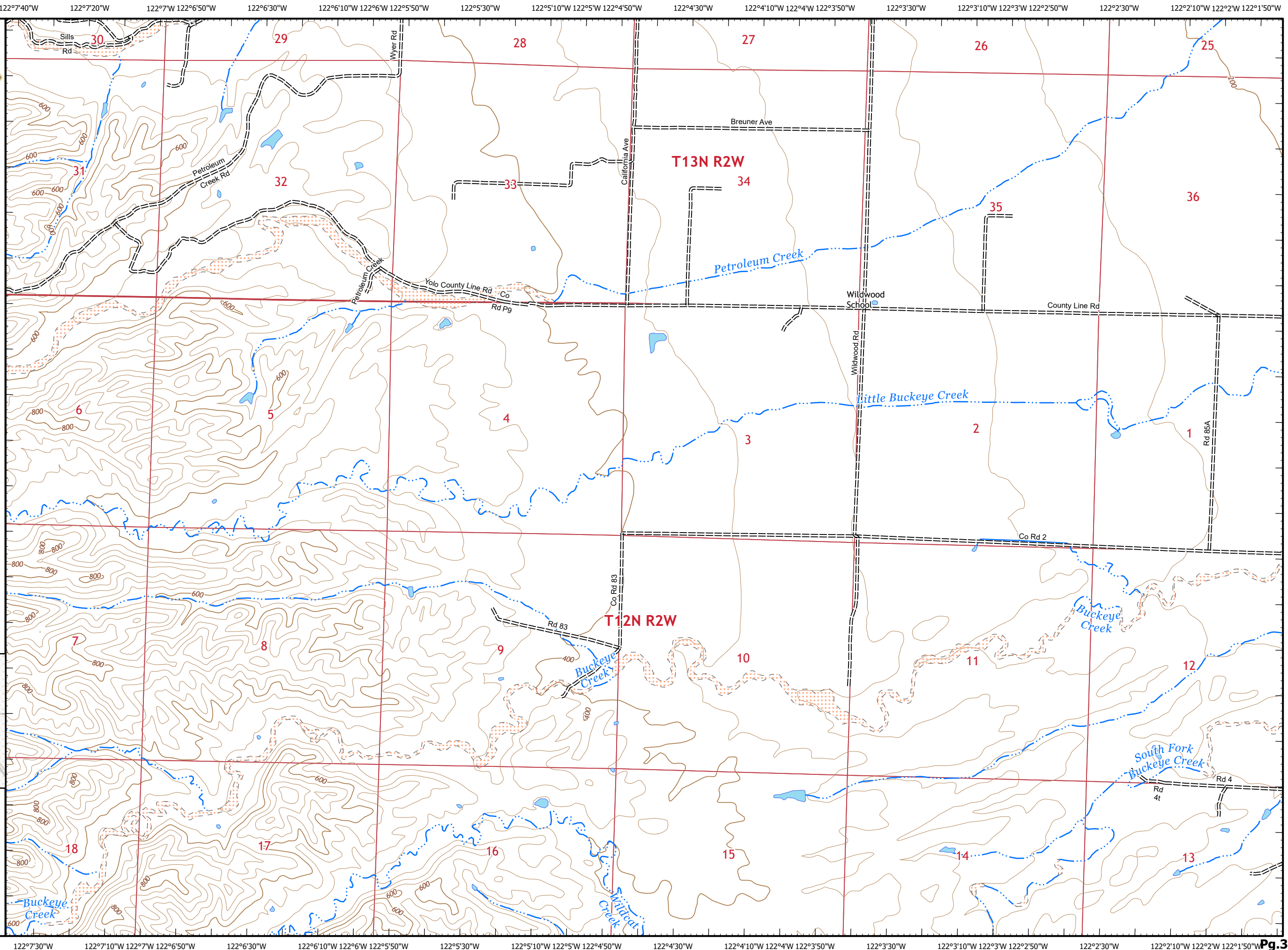







IAP MAP

LNU Lightning Complex

CA-LNU-013407
September 6, 2020
0700 - 0700 NAD 83
Page 4 of 33
Branch 30
Div WW/ZZ

-  Branch Break
-  Contained Line
-  Completed Dozer Line
-  Road as Completed Line
-  Wildfire Daily Fire Perimeter

Adjacent Pages

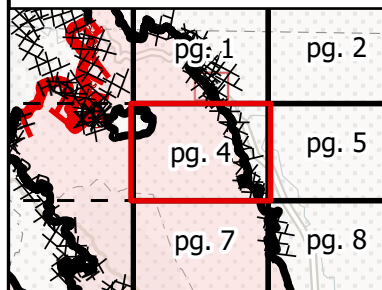

0 0.25 0.5 Miles

1:24,000

IMT 2
9/5/2020
22:42 hrs

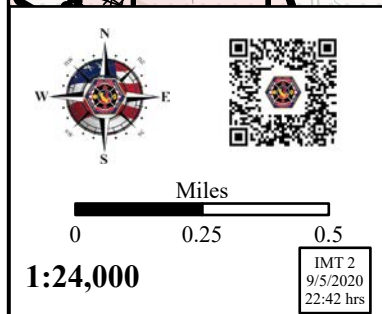
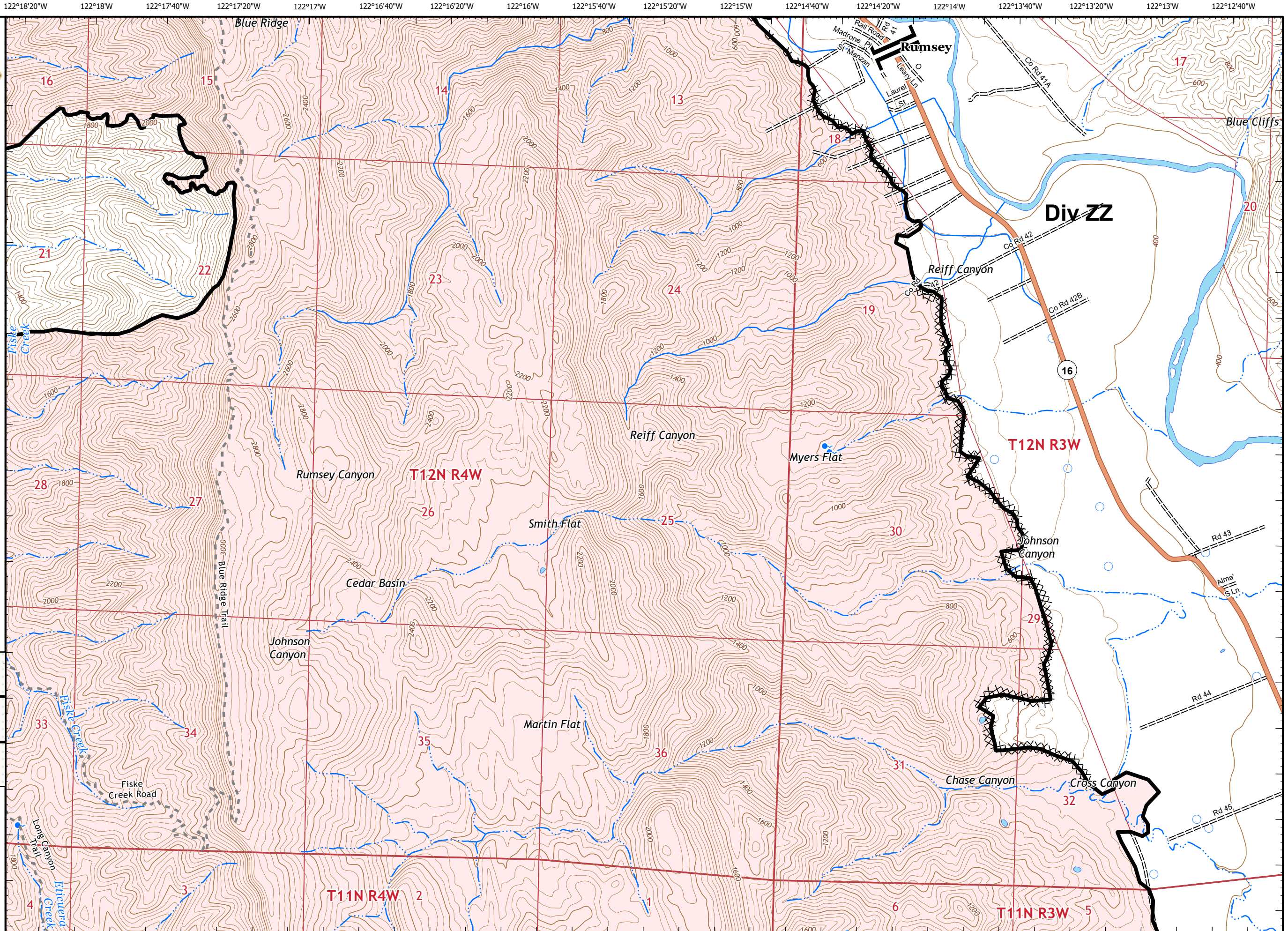

IAP MAP

LNU Lightning Complex

CA-LNU-013407
 September 6, 2020
 0700 - 0700 NAD 83
 Page 5 of 33
 Branch 30
 Div ZZ

- Contained Line
- Wildfire Daily Fire Perimeter

Adjacent Pages

pg. 1	pg. 2	pg. 3
pg. 4	pg. 5	pg. 6
pg. 7	pg. 8	pg. 9

Miles
 0 0.25 0.5
 1:24,000
 IMT 2
 9/5/2020
 22:43 hrs

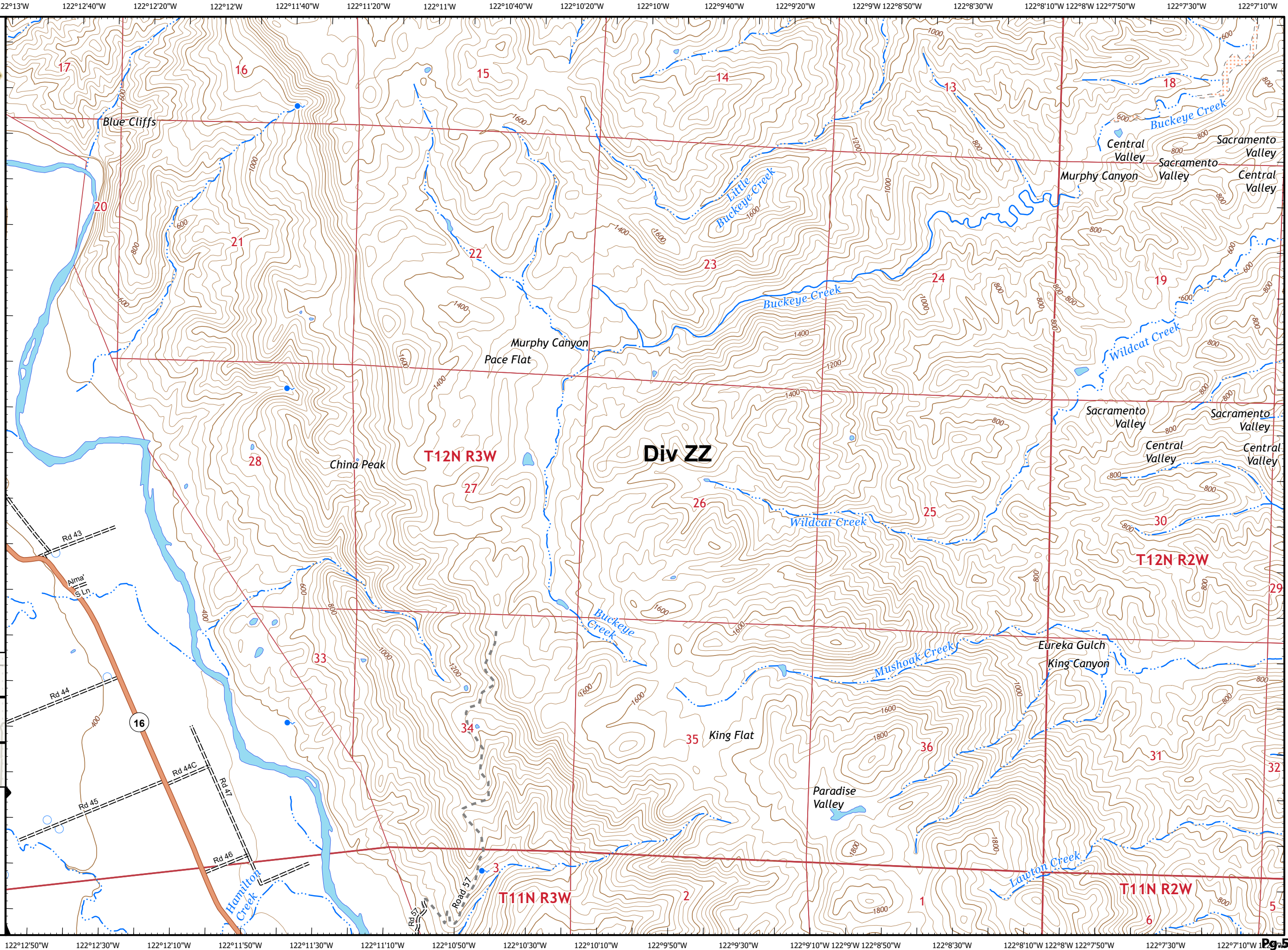



IAP MAP

LNU Lightning Complex

CA-LNU-013407
September 6, 2020
0700 - 0700 NAD 83
Page 6 of 33
Branch 30
Div ZZ

Adjacent Pages

pg. 2	pg. 3
pg. 5	pg. 6
pg. 8	pg. 9



Miles
0 0.25 0.5

1:24,000

IMT 2
9/5/2020
22:43 hrs

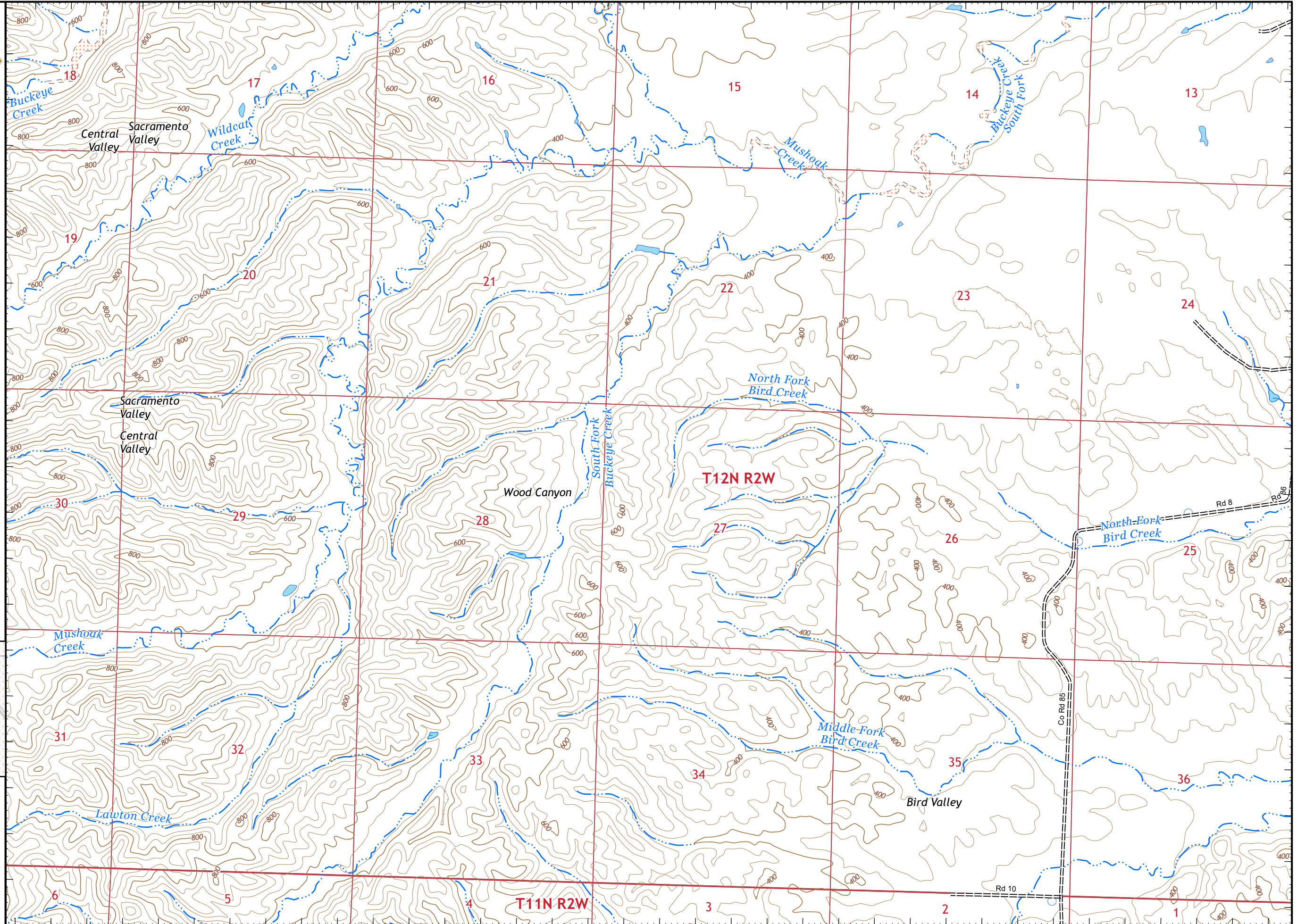



IAP MAP

LNU Lightning Complex

CA-LNU-013407
September 6, 2020
0700 - 0700 NAD 83
Page 7 of 33
Branch 30
Div ZZ

- Contained Line
- Completed Dozer Line
- Wildfire Daily Fire Perimeter

Adjacent Pages

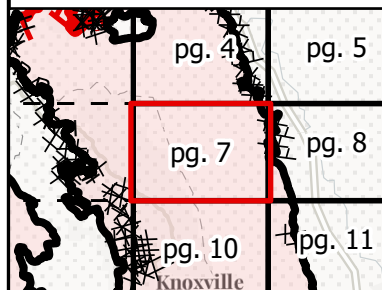

Miles
0 0.25 0.5

1:24,000

IMT 2
9/5/2020
22:43 hrs

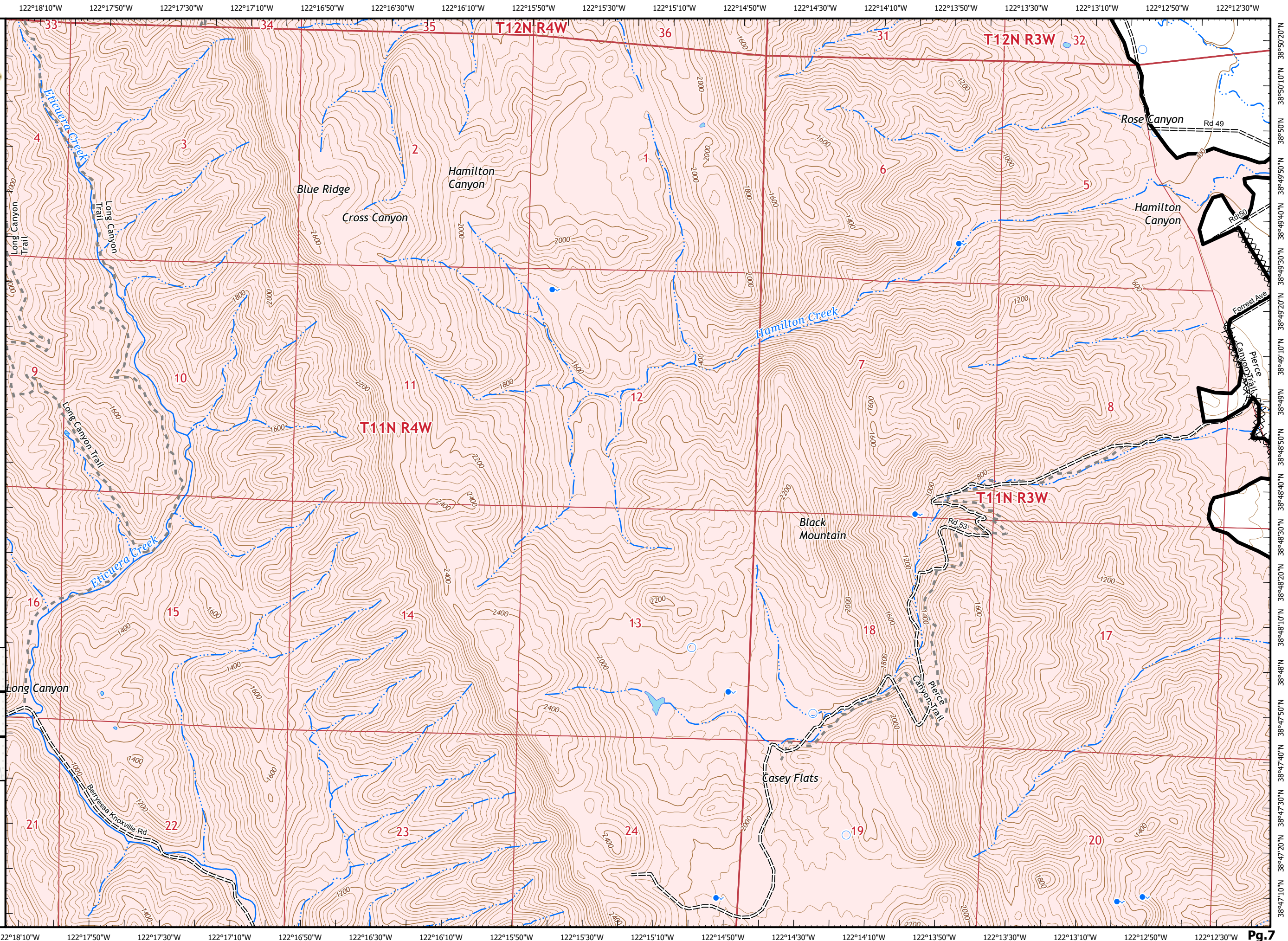



IAP MAP

LNU Lightning Complex

CA-LNU-013407
 September 6, 2020
 0700 - 0700 NAD 83
 Page 8 of 33
 Branch 30
 Div ZZ

- Contained Line
- Completed Dozer Line
- Wildfire Daily Fire Perimeter

Adjacent Pages

pg. 4	pg. 5	pg. 6
pg. 7	pg. 8	pg. 9
pg. 10	pg. 11	pg. 12

Miles
 0 0.25 0.5
 1:24,000
 IMT 2
 9/5/2020
 22:44 hrs

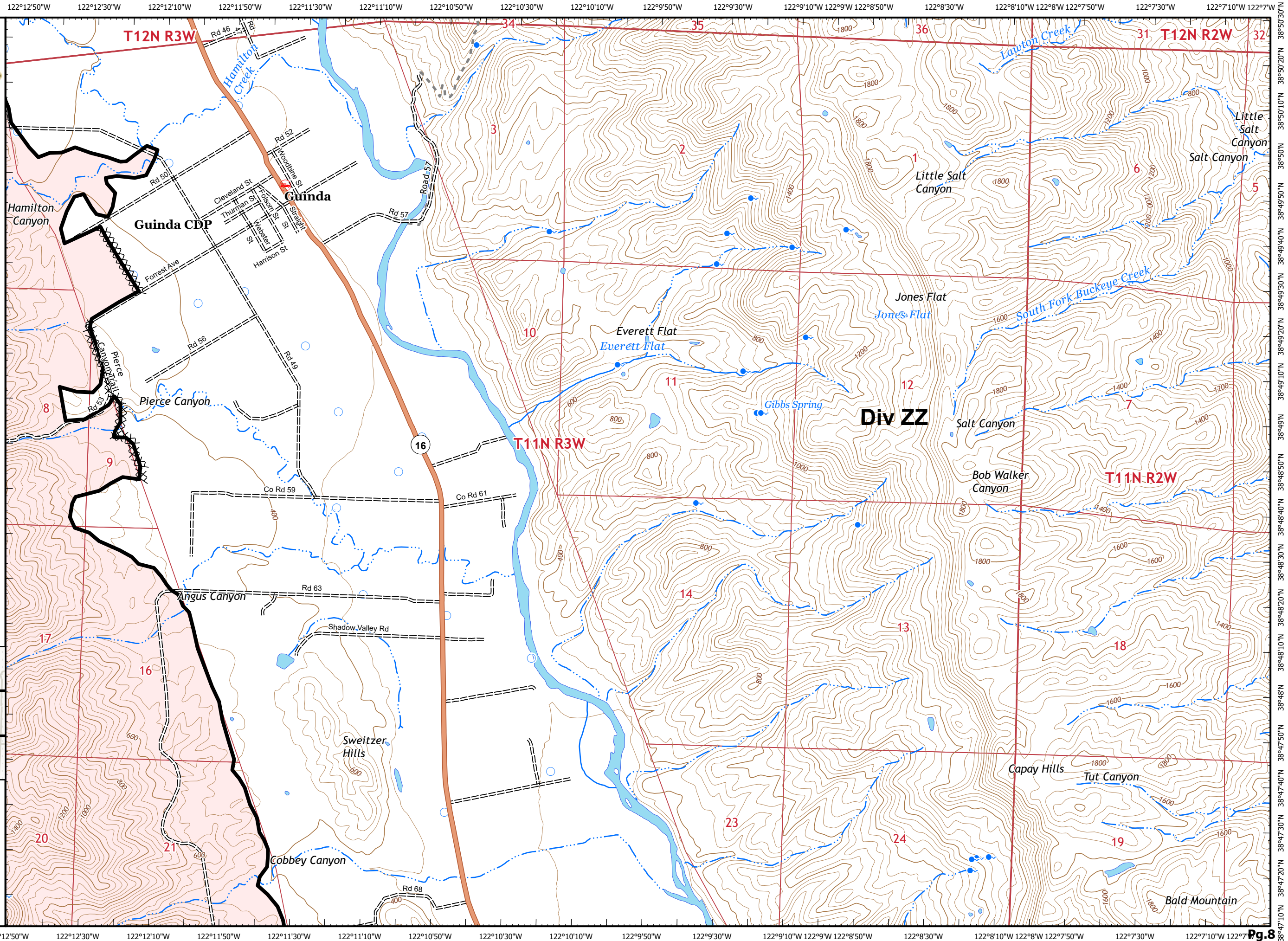



IAP MAP

LNU Lightning Complex

CA-LNU-013407
September 6, 2020
0700 - 0700 NAD 83
Page 9 of 33
Branch 30
Div ZZ

Adjacent Pages

pg. 5	pg. 6	
pg. 8	pg. 9	
pg. 11	pg. 12	pg. 13



Miles
0 0.25 0.5
1:24,000
IMT 2
9/5/2020
22:44 hrs

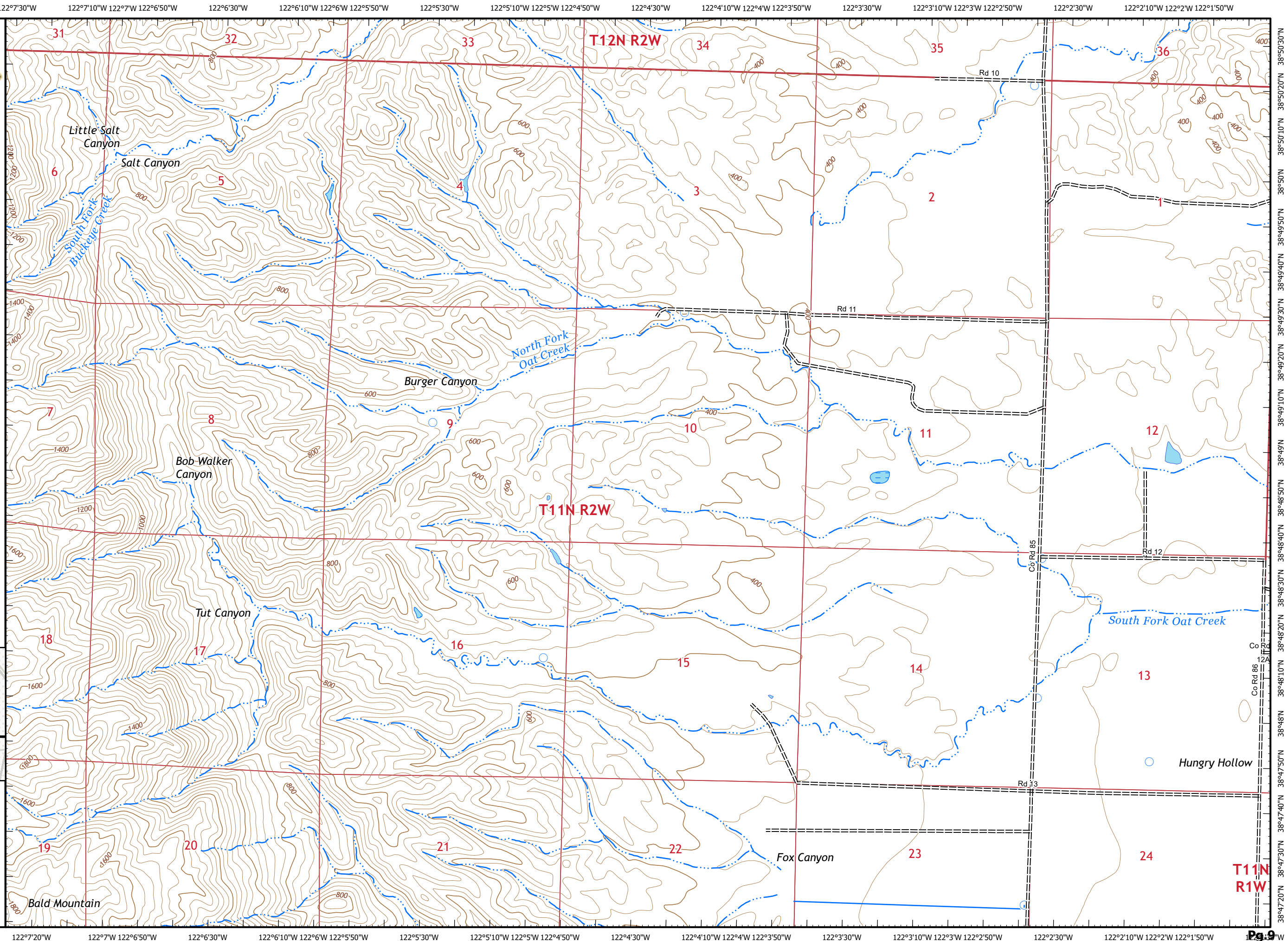



IAP MAP

LNU Lightning Complex

CA-LNU-013407
September 6, 2020
0700 - 0700 NAD 83
Page 10 of 33
Branch 30
Div ZZ

- Contained Line
- Completed Dozer Line
- Wildfire Daily Fire Perimeter

Adjacent Pages

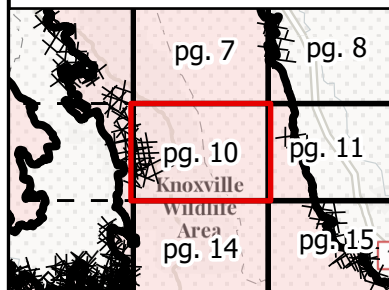

Miles
0 0.25 0.5
1:24,000
IMT 2
9/5/2020
22:44 hrs

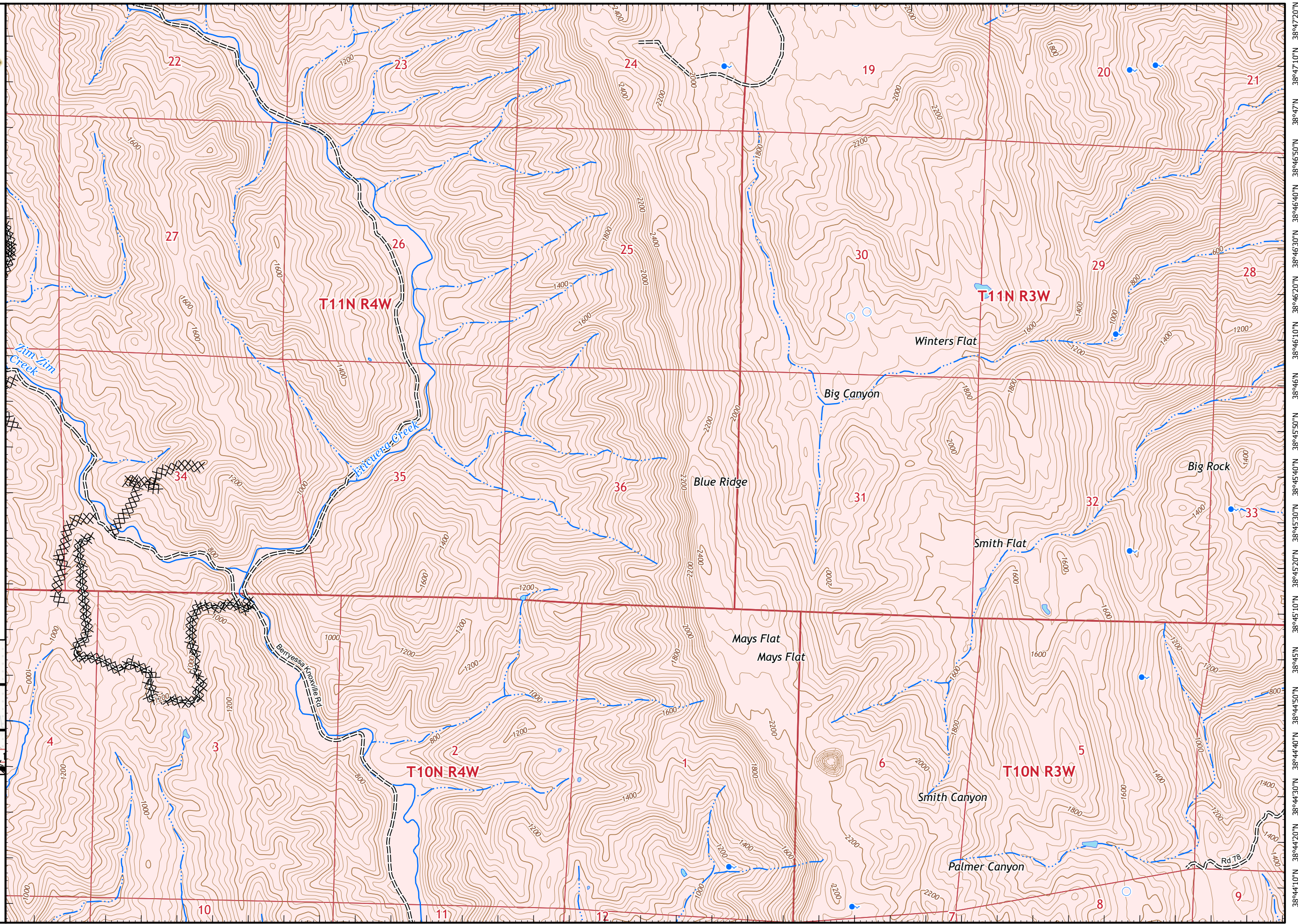



IAP MAP

LNU Lightning Complex

CA-LNU-013407
September 6, 2020
0700 - 0700 NAD 83
Page 11 of 33
Branch 30
Div ZZ

- Drop Point
- Contained Line
- XX XX Completed Dozer Line
- Wildfire Daily Fire Perimeter

Adjacent Pages

pg. 7	pg. 8	pg. 9
pg. 10	pg. 11	pg. 12
pg. 14	pg. 15	pg. 16

Miles
0 0.25 0.5
1:24,000
IMT 2
9/5/2020
22:45 hrs

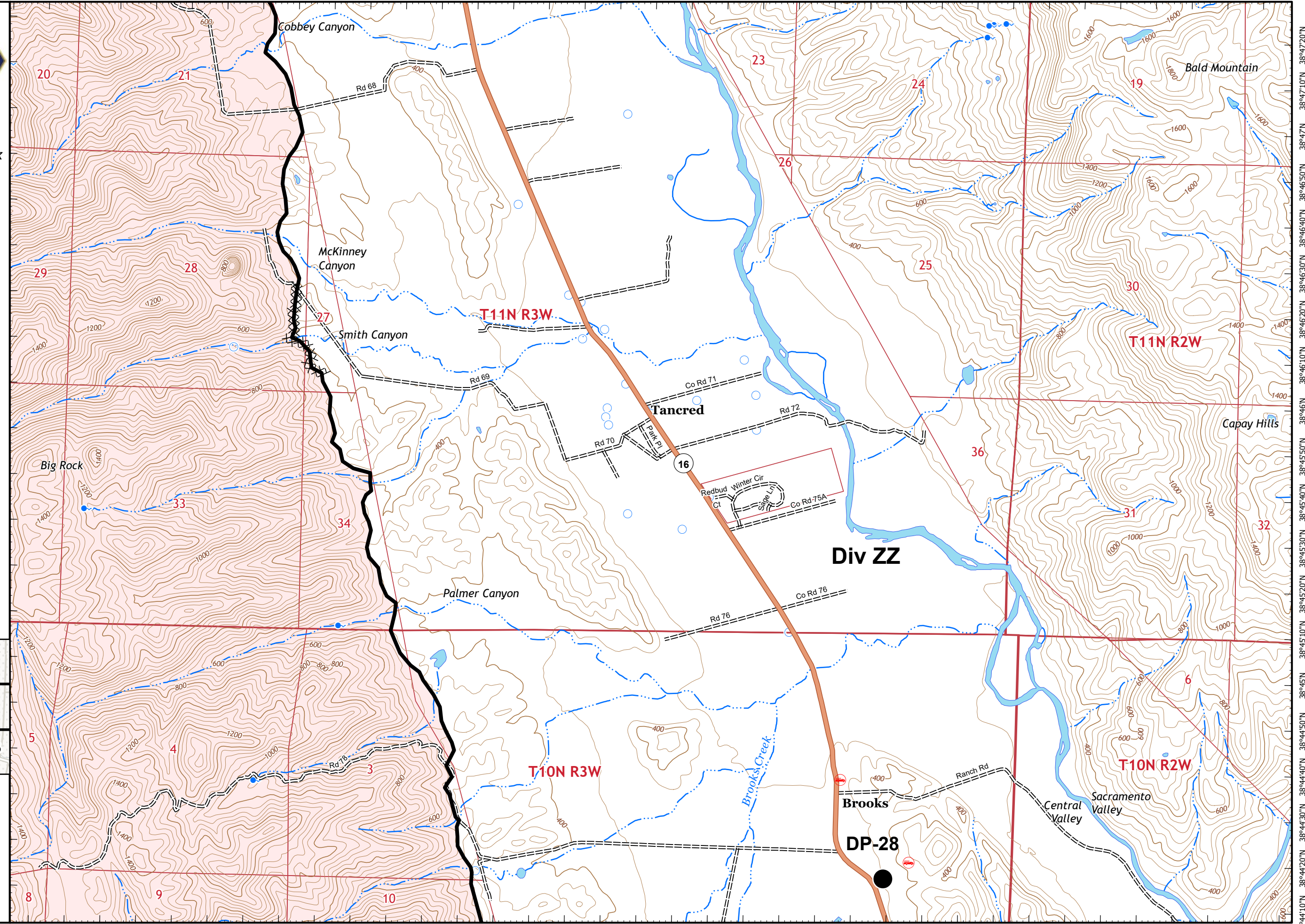



IAP MAP

LNU Lightning Complex

CA-LNU-013407
September 6, 2020
0700 - 0700 NAD 83
Page 12 of 33
Branch 30
Div ZZ

Adjacent Pages

pg. 8	pg. 9	
pg. 11	pg. 12	pg. 13
pg. 15	pg. 16	pg. 17

Miles
0 0.25 0.5
1:24,000
IMT 2
9/5/2020
22:45 hrs

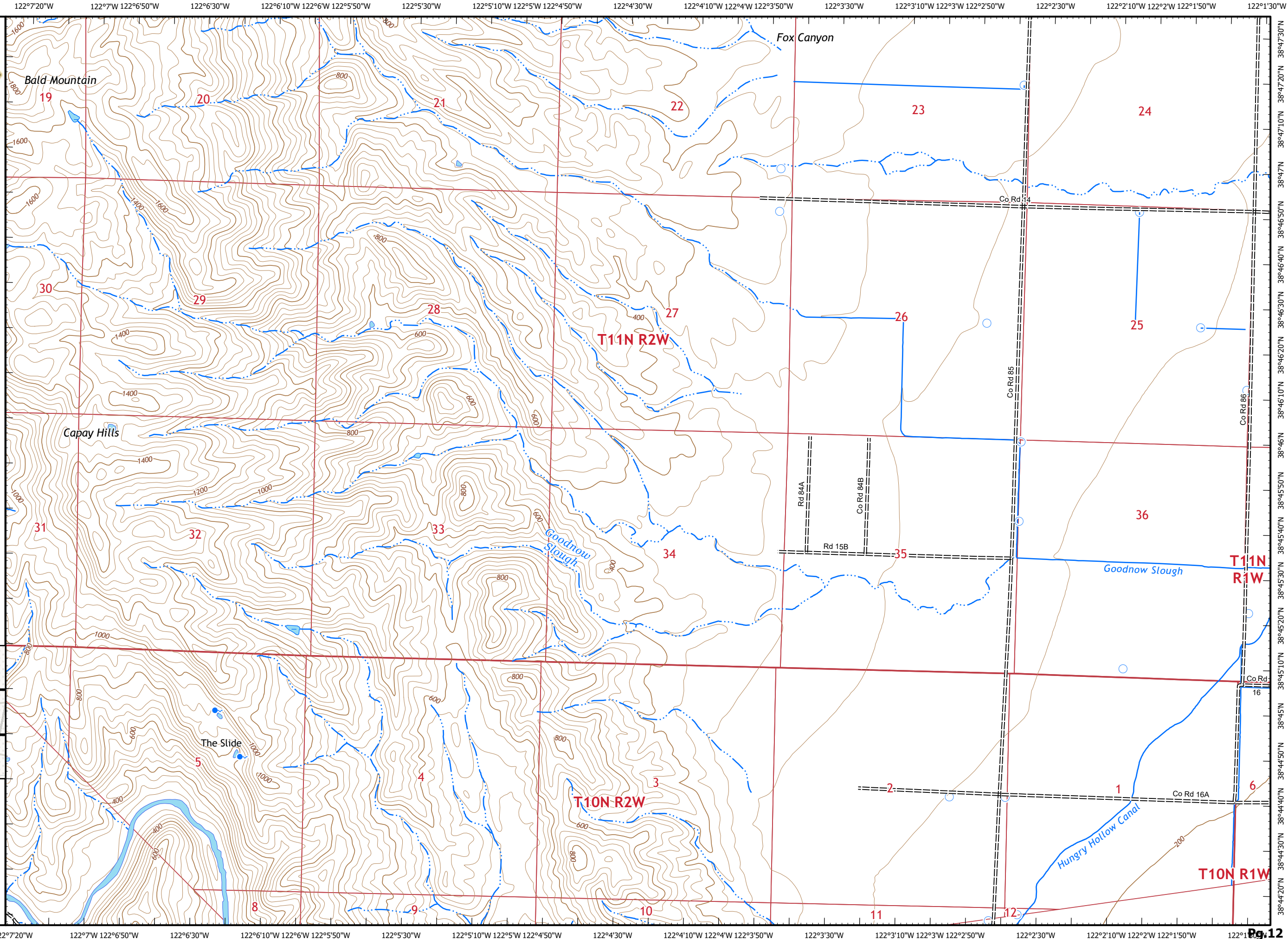



IAP MAP

LNU Lightning Complex

CA-LNU-013407
September 6, 2020
0700 - 0700 NAD 83
Page 13 of 33
Branch 30
Div ZZ

Adjacent Pages

pg. 9	
pg. 12	pg. 13
pg. 16	pg. 17

Miles
0 0.25 0.5

1:24,000

IMT 2
9/5/2020
22:45 hrs

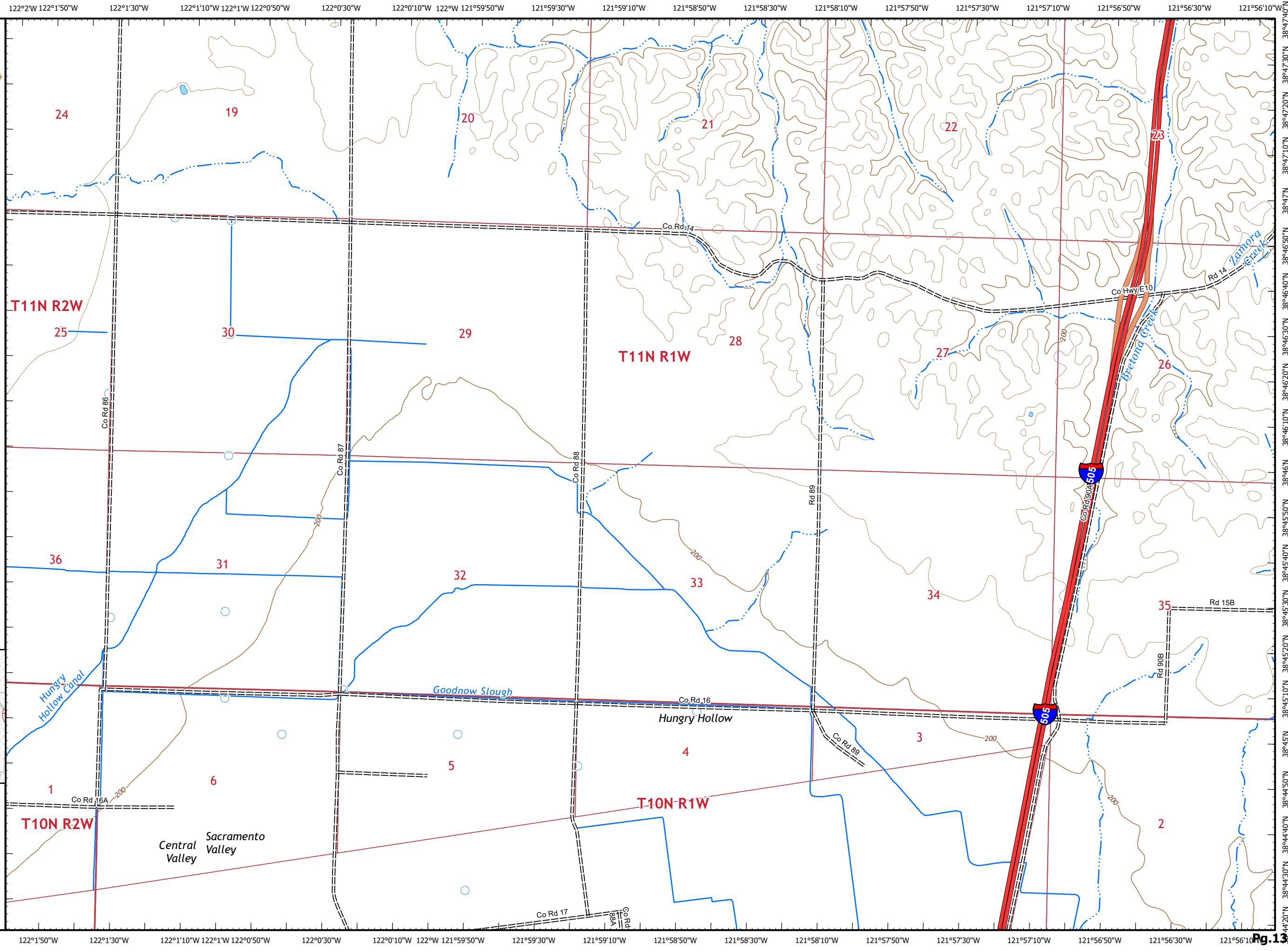



IAP MAP

LNU Lightning Complex

CA-LNU-013407
September 6, 2020
0700 - 0700 NAD 83
Page 14 of 33
Branch 30
Div ZZ

- Contained Line
- Completed Dozer Line
- Wildfire Daily Fire Perimeter

Adjacent Pages

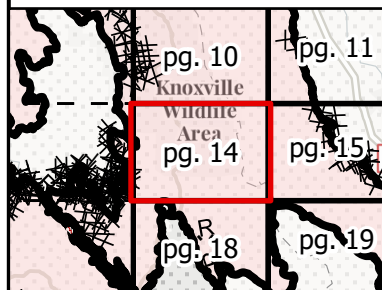

Miles
0 0.25 0.5
1:24,000
IMT 2
9/5/2020
22:46 hrs

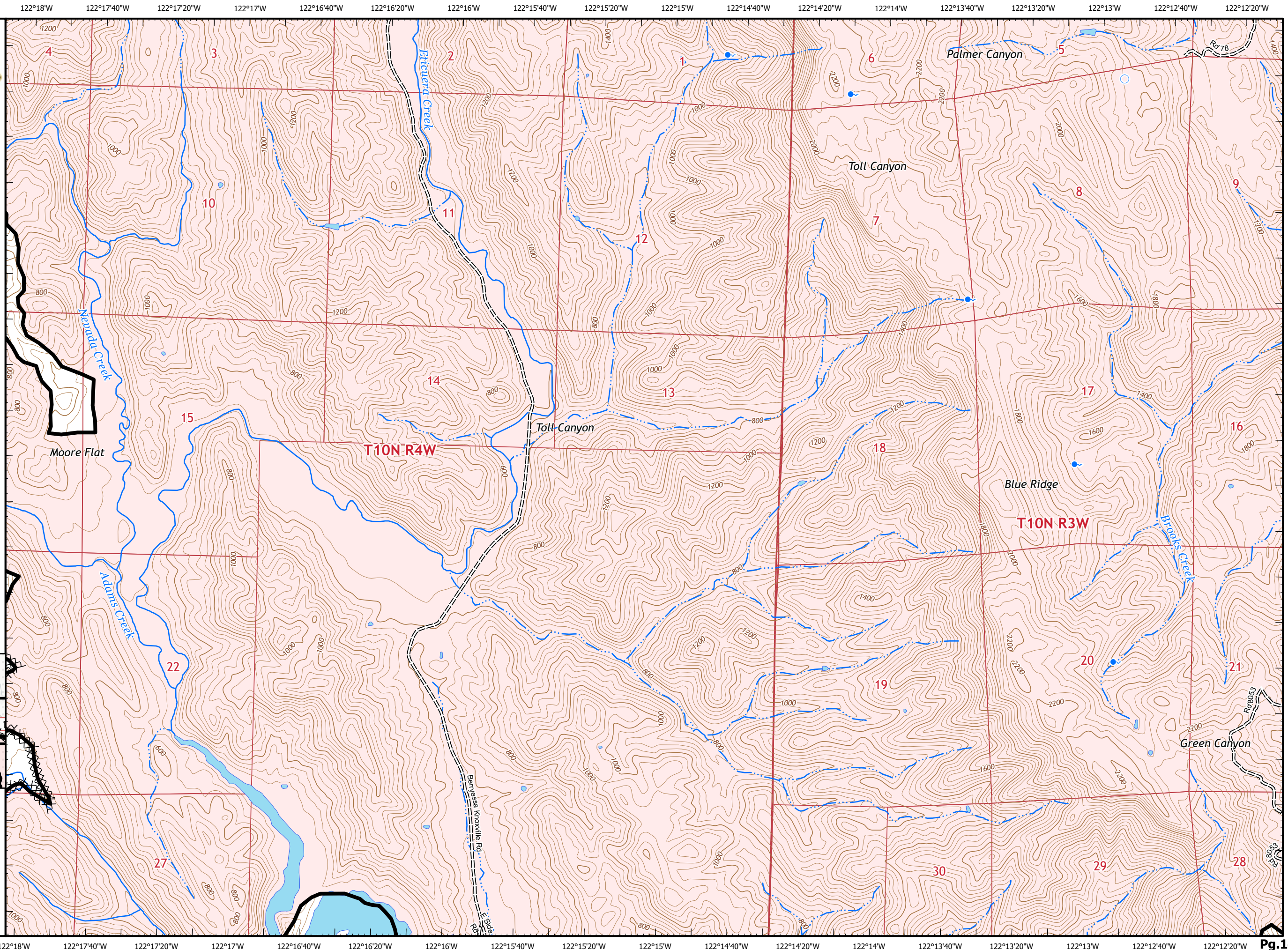



IAP MAP

LNU Lightning Complex

CA-LNU-013407
September 6, 2020
0700 - 0700 NAD 83
Page 15 of 33
Branch 30
Div ZZ

- Drop Point
- ▬ Contained Line
- ▬▬▬ Completed Dozer Line
- R - Road as Completed Line
- ▭ Wildfire Daily Fire Perimeter

Adjacent Pages

pg. 10	pg. 11	pg. 12
Knoxville Wildfire Area	pg. 14	pg. 15
pg. 18	pg. 19	pg. 20



Miles
0 0.25 0.5

1:24,000

IMT 2
9/5/2020
22:46 hrs

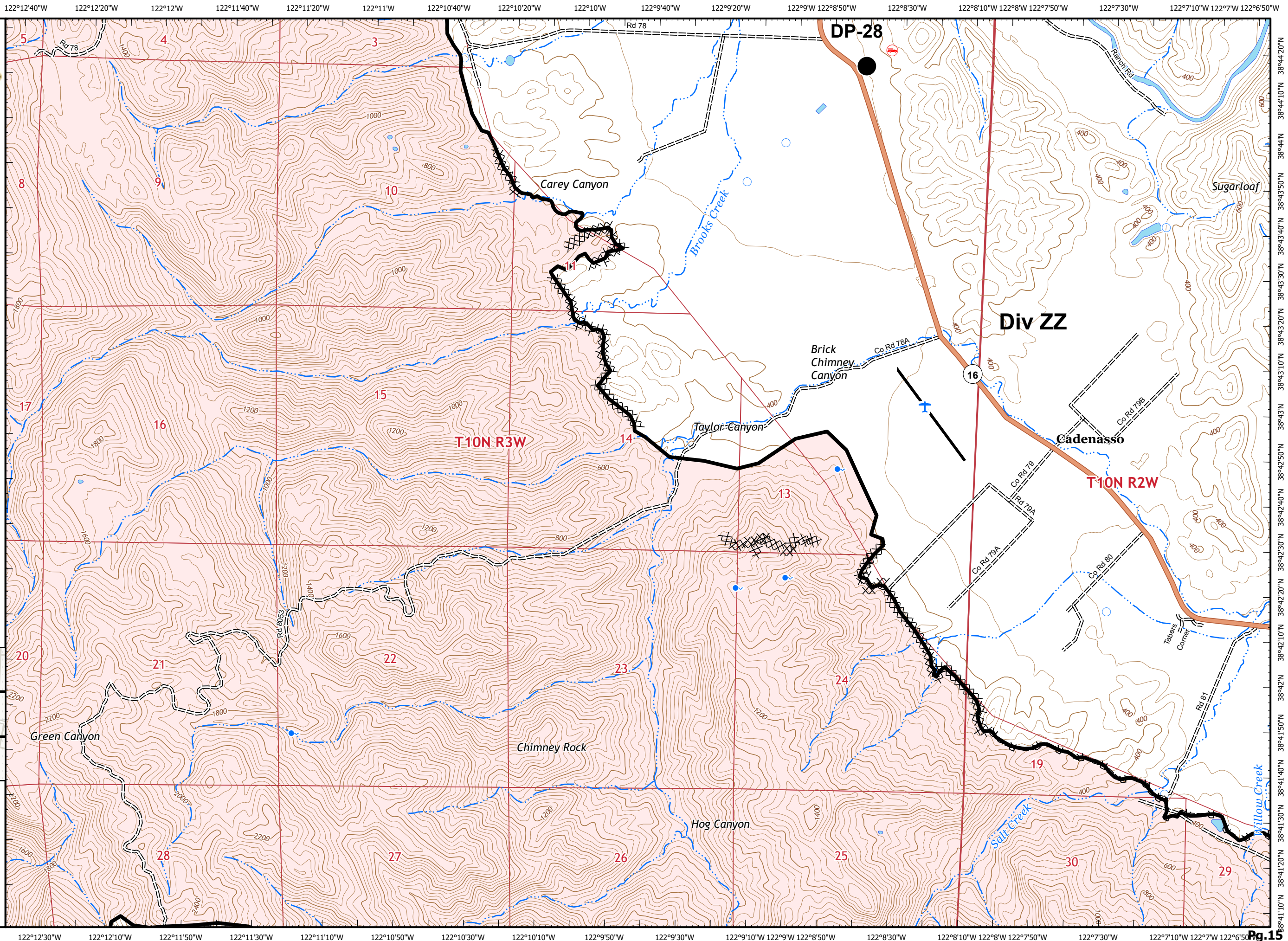



IAP MAP

LNU Lightning Complex

CA-LNU-013407
September 6, 2020
0700 - 0700 NAD 83
Page 16 of 33
Branch 30
Div ZZ

- Contained Line
- Completed Dozer Line
- Road as Completed Line
- Wildfire Daily Fire Perimeter

Adjacent Pages

pg. 11	pg. 12	pg. 13
pg. 15	pg. 16	pg. 17
pg. 19	pg. 20	pg. 21

Miles
0 0.25 0.5
1:24,000
IMT 2
9/5/2020
22:47 hrs

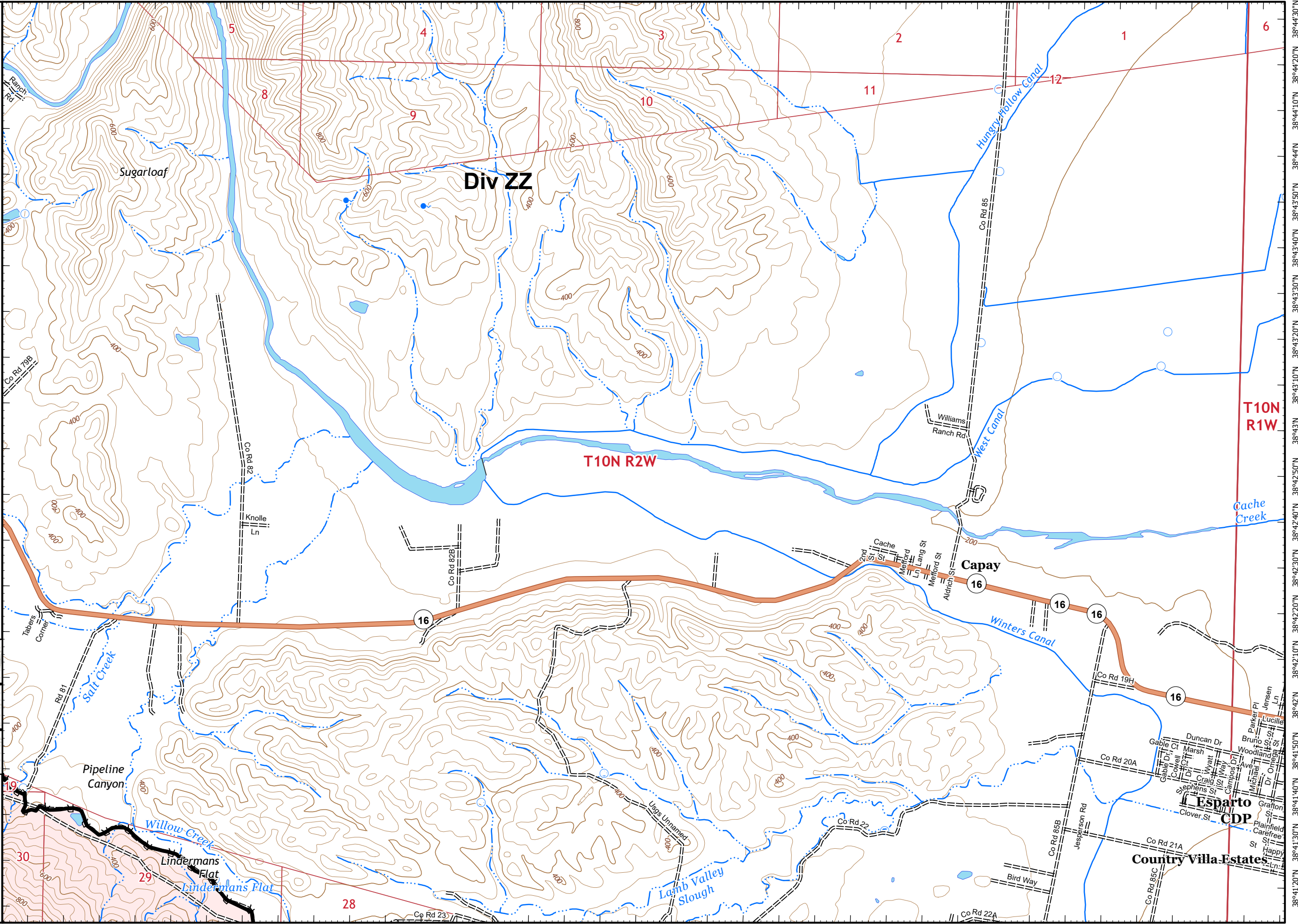



IAP MAP

LNU Lightning Complex

CA-LNU-013407
September 6, 2020
0700 - 0700 NAD 83
Page 17 of 33
Branch 30
Div ZZ

Adjacent Pages

pg. 12	pg. 13
pg. 16	pg. 17 Esparto
pg. 20	pg. 21

Miles
0 0.25 0.5
1:24,000
IMT 2
9/5/2020
22:47 hrs

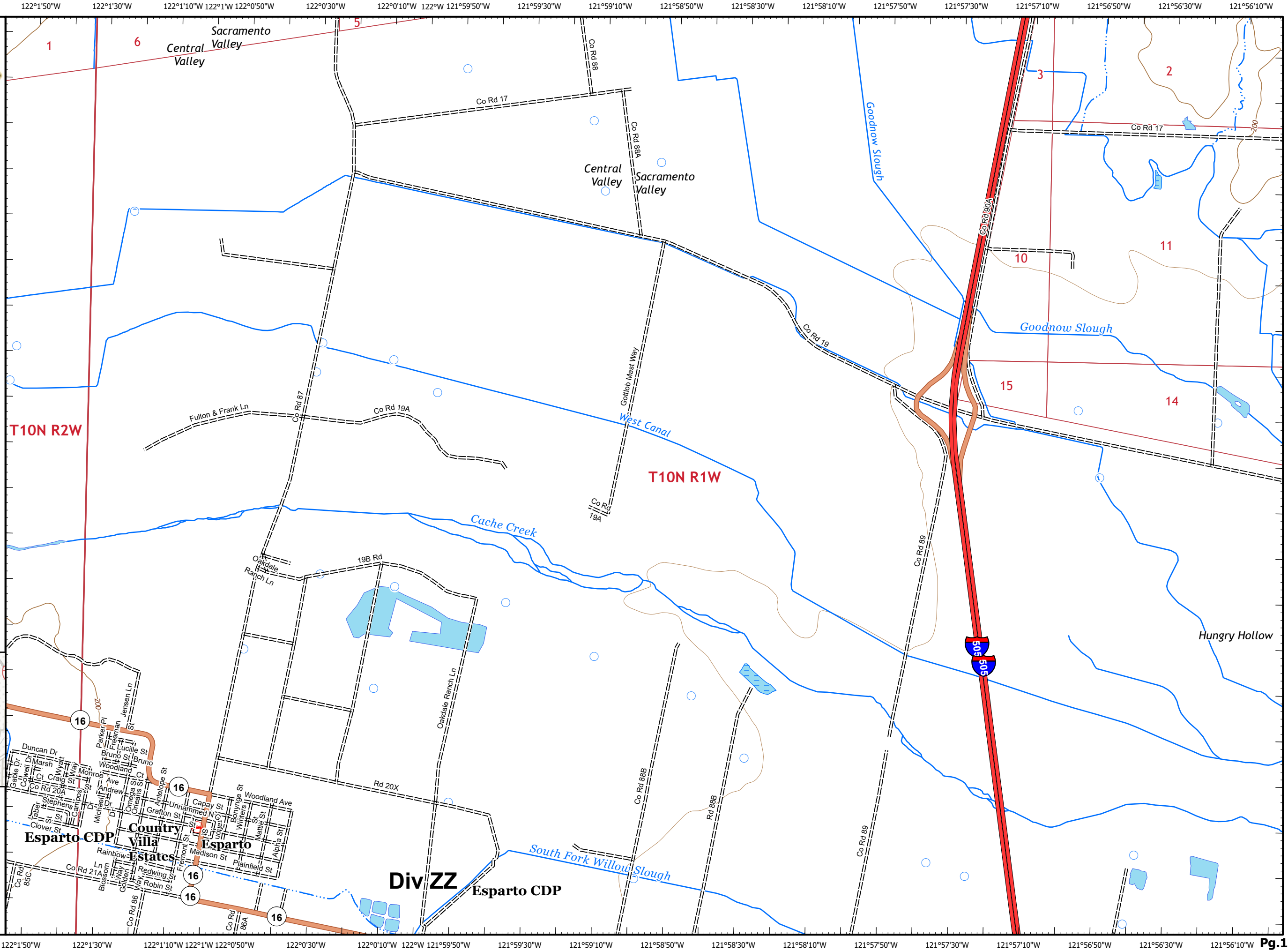



IAP MAP

LNU Lightning Complex

CA-LNU-013407
September 6, 2020
0700 - 0700 NAD 83
Page 18 of 33
Branch 30
Div ZZ

- Contained Line
- Road as Completed Line
- Wildfire Daily Fire Perimeter

Adjacent Pages

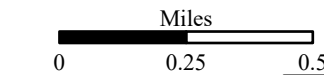
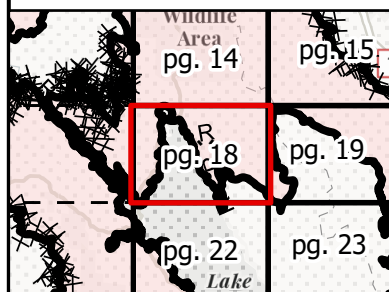

1:24,000

IMT 2
9/5/2020
22:47 hrs

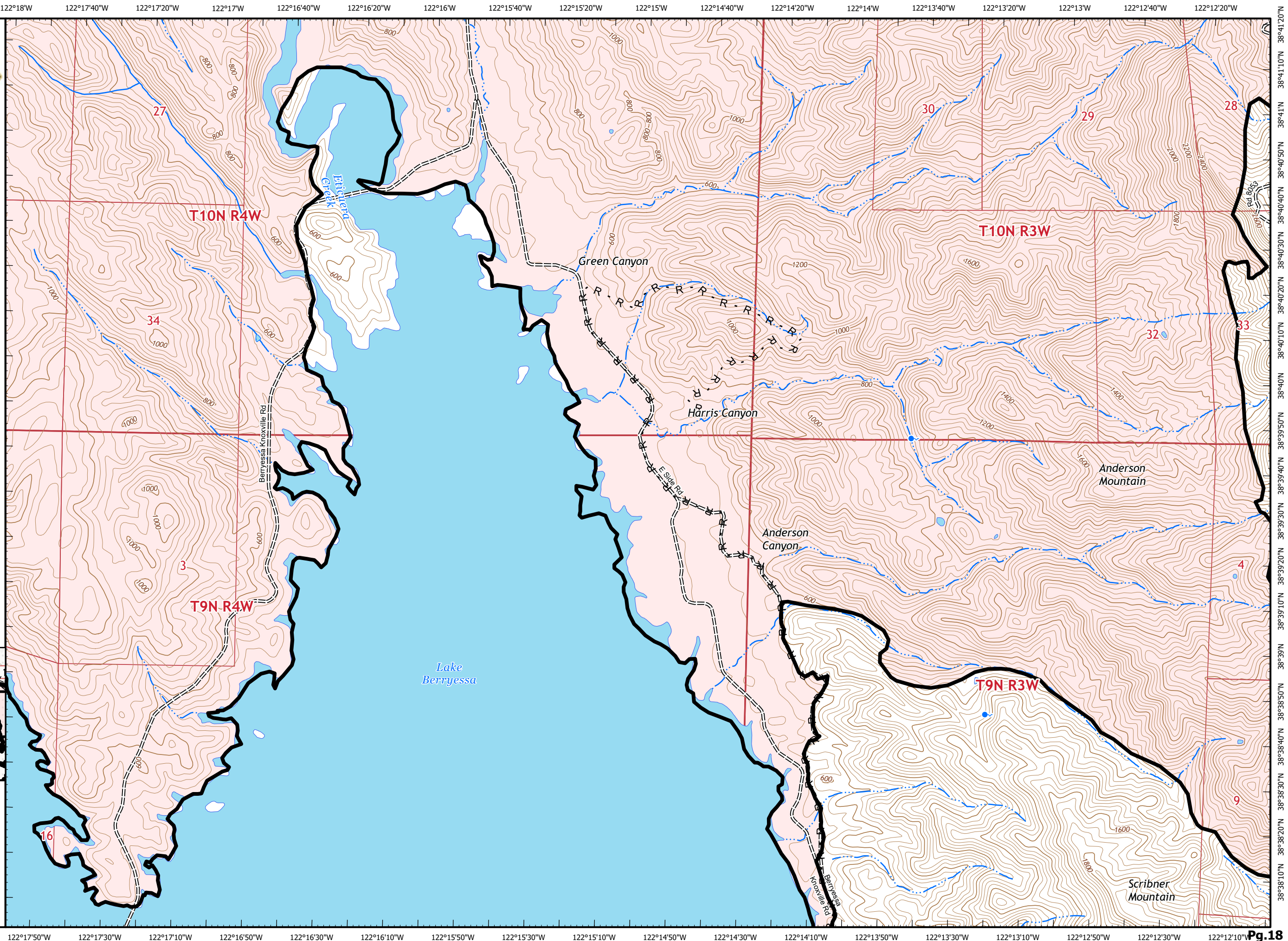



IAP MAP

LNU Lightning Complex

CA-LNU-013407
September 6, 2020
0700 - 0700 NAD 83
Page 19 of 33
Branch 30
Div ZZ

- Ⓡ Repeater
- Contained Line
- R - Road as Completed Line
- ▭ Wildfire Daily Fire Perimeter

Adjacent Pages

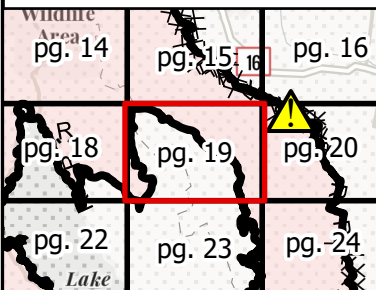

Compass rose and scale bar (0 to 0.5 miles).
Scale: 1:24,000
IMT 2
9/5/2020
22:48 hrs

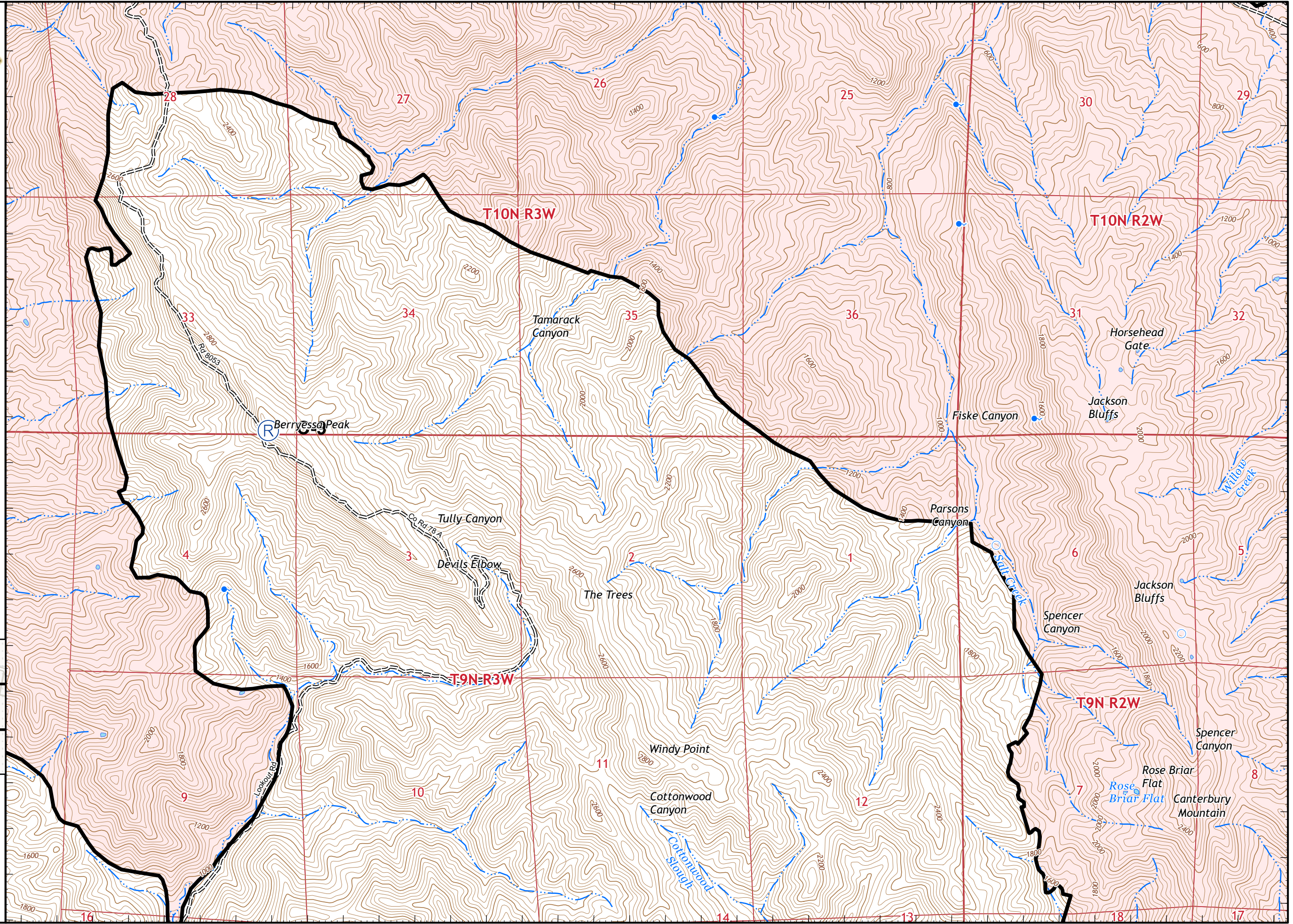







IAP MAP



LNU Lightning Complex

CA-LNU-013407
 September 6, 2020
 0700 - 0700 NAD 83
 Page 20 of 33
 Branch 30
 Div ZZ/CC

-  Hazardous Road Conditions
-  Contained Line
-  Completed Dozer Line
-  Road as Completed Line
-  Wildfire Daily Fire Perimeter

Adjacent Pages

pg. 15	pg. 16	pg. 17
pg. 19	pg. 20	pg. 21
pg. 23	pg. 24	pg. 25

Miles
0 0.25 0.5

1:24,000

IMT 2
9/5/2020
22:48 hrs



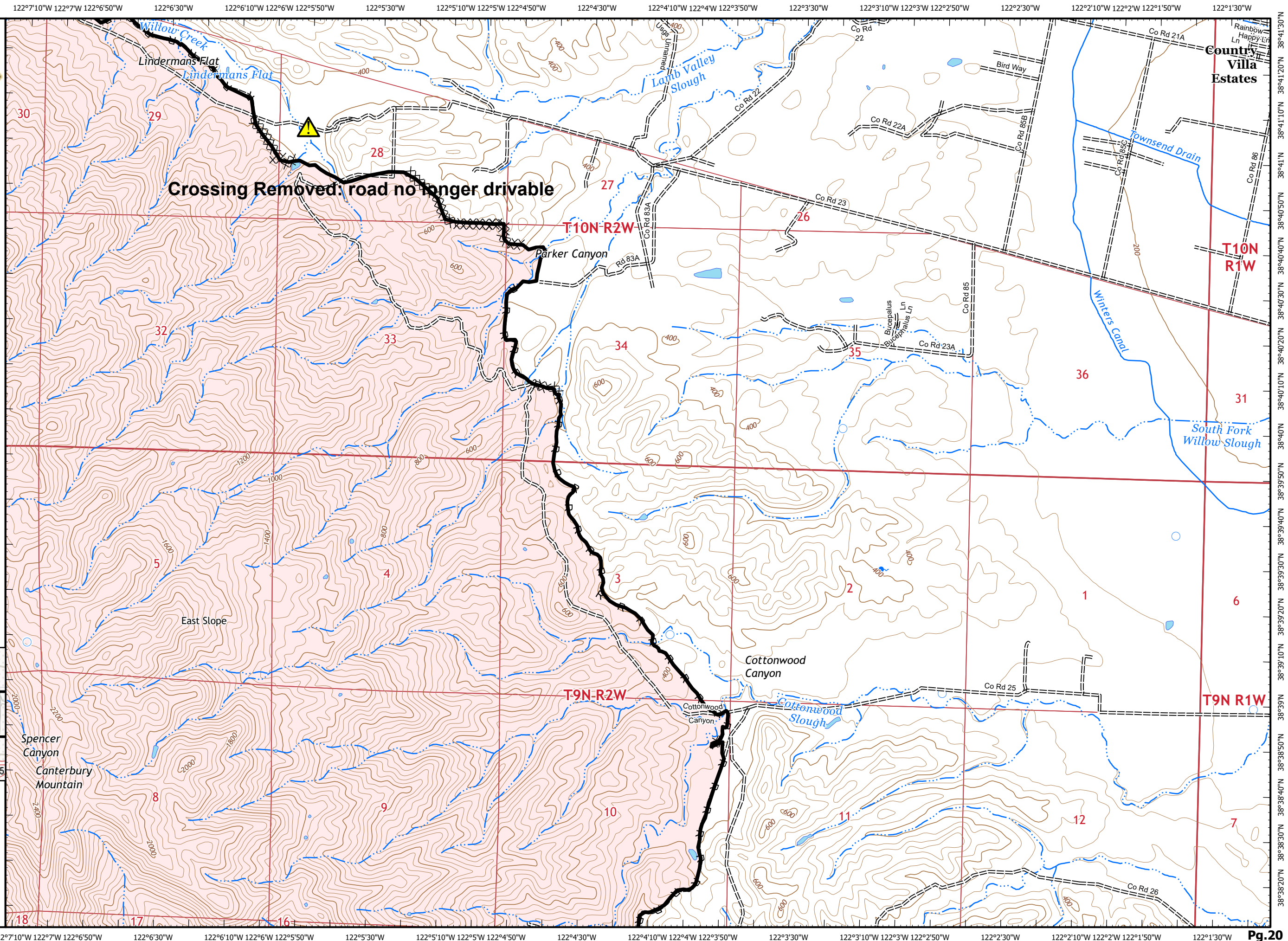

IAP MAP

LNU Lightning Complex

CA-LNU-013407
September 6, 2020
0700 - 0700 NAD 83
Page 21 of 33
Branch 30
Div ZZ/CC

() Division Break

Adjacent Pages

pg. 16	pg. 17
pg. 20	pg. 21
pg. 24	pg. 25

Miles
0 0.25 0.5
1:24,000
IMT 2
9/5/2020
22:48 hrs

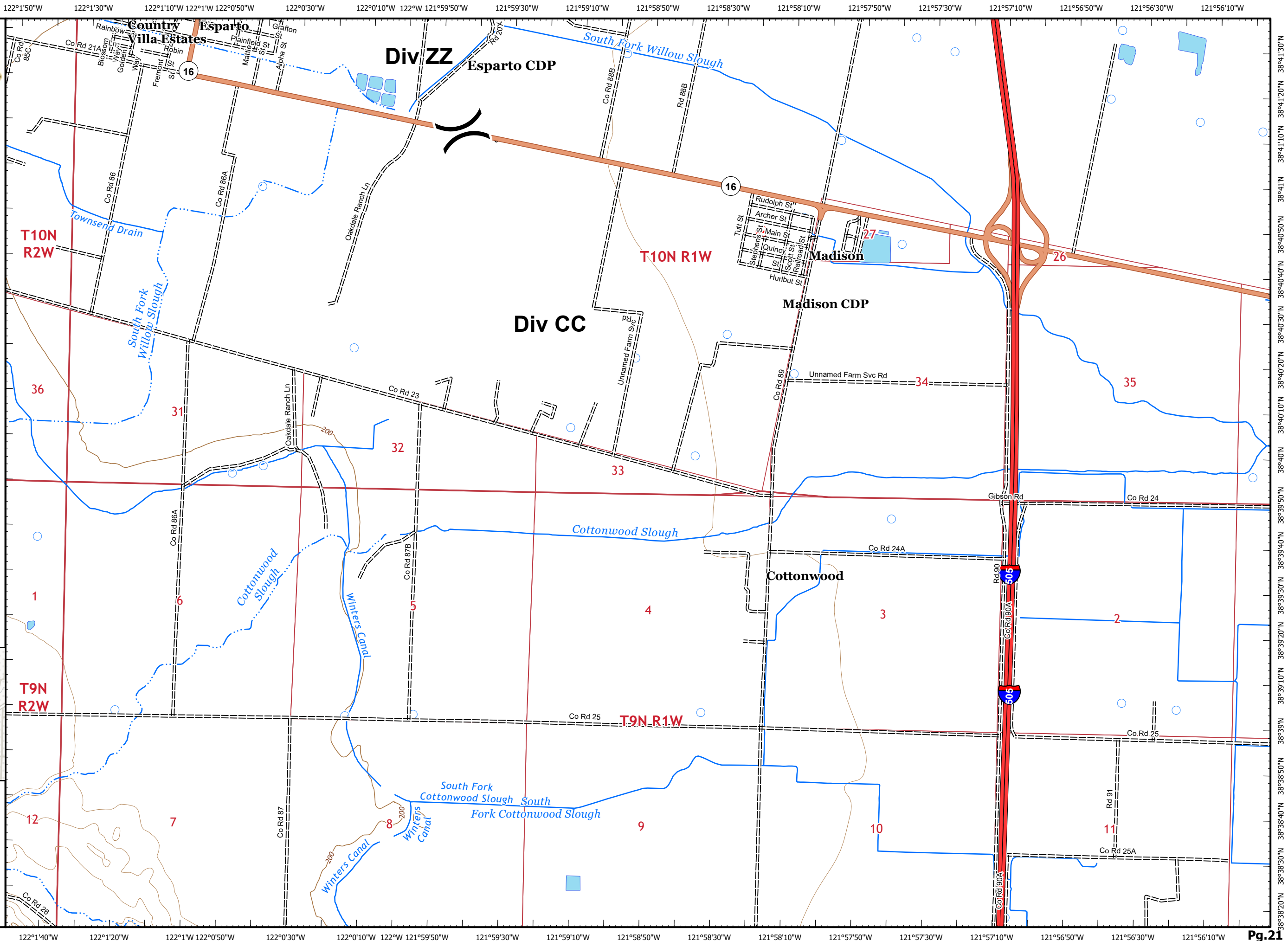



IAP MAP

LNU Lightning Complex

CA-LNU-013407
September 6, 2020
0700 - 0700 NAD 83
Page 22 of 33
Branch 30
Div ZZ

- Contained Line
- Road as Completed Line
- Wildfire Daily Fire Perimeter

Adjacent Pages

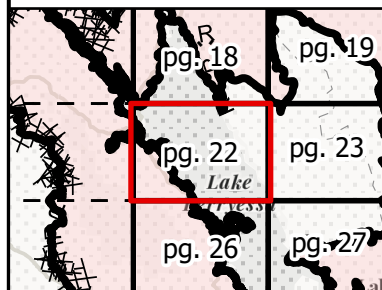

Miles
0 0.25 0.5
1:24,000
IMT 2
9/5/2020
22:49 hrs

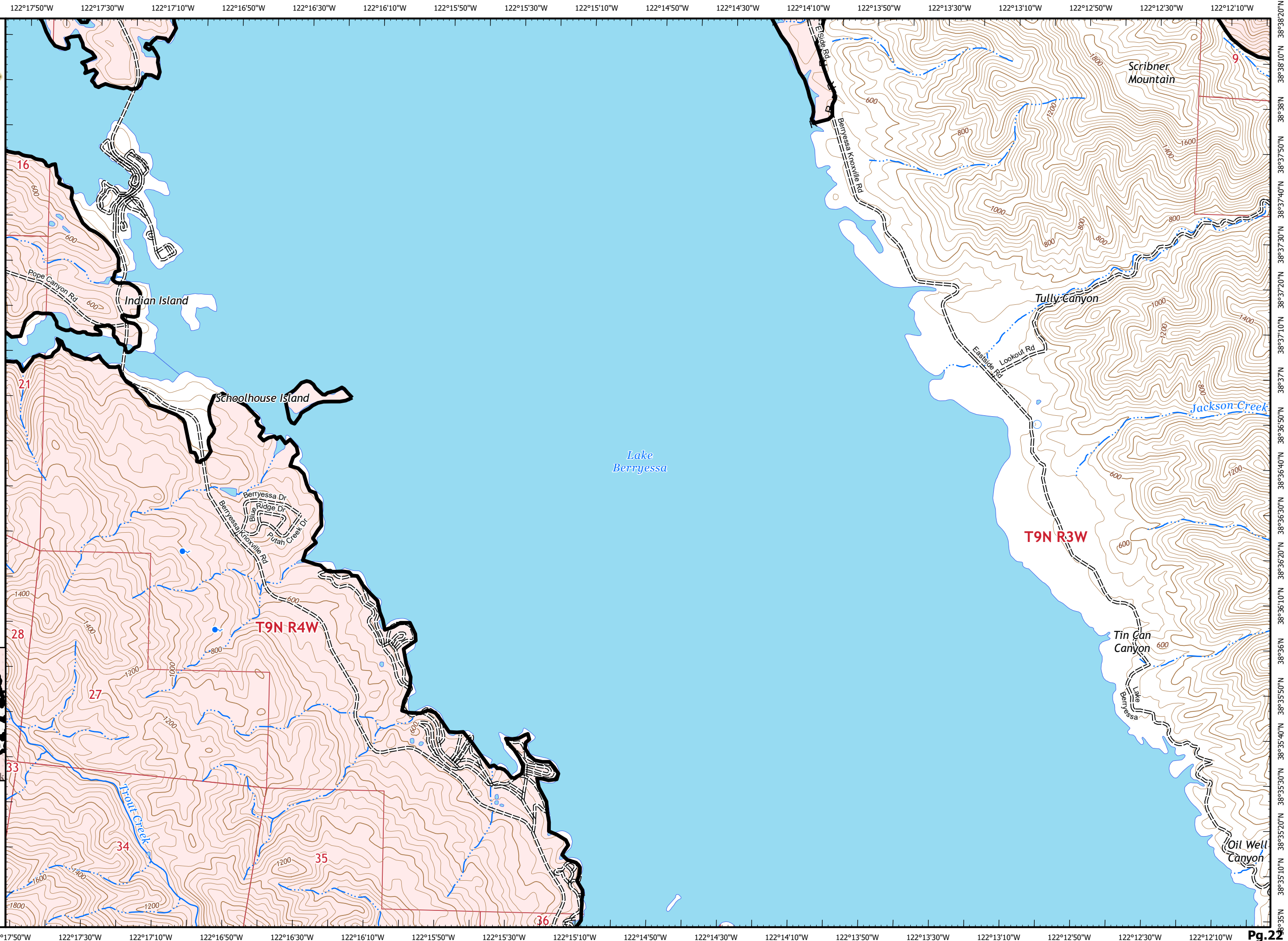

122°12'30"W 122°12'10"W 122°11'50"W 122°11'30"W 122°11'10"W 122°10'50"W 122°10'30"W 122°10'10"W 122°9'50"W 122°9'30"W 122°9'10"W 122°8'50"W 122°8'30"W 122°8'10"W 122°7'50"W 122°7'30"W 122°7'10"W 122°6'50"W



IAP MAP

LNU Lightning Complex

CA-LNU-013407
September 6, 2020
0700 - 0700 NAD 83
Page 23 of 33
Branch 30
Div ZZ/CC

Contained Line
 Wildfire Daily Fire Perimeter

Adjacent Pages

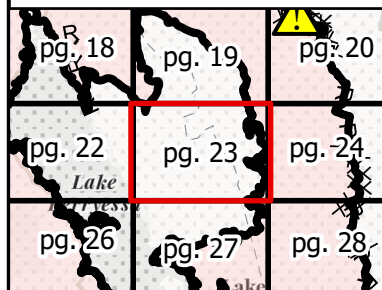

Compass rose, QR code, scale bar (0 to 0.5 miles), and scale information: 1:24,000, IMT 2, 9/5/2020, 22:49 hrs

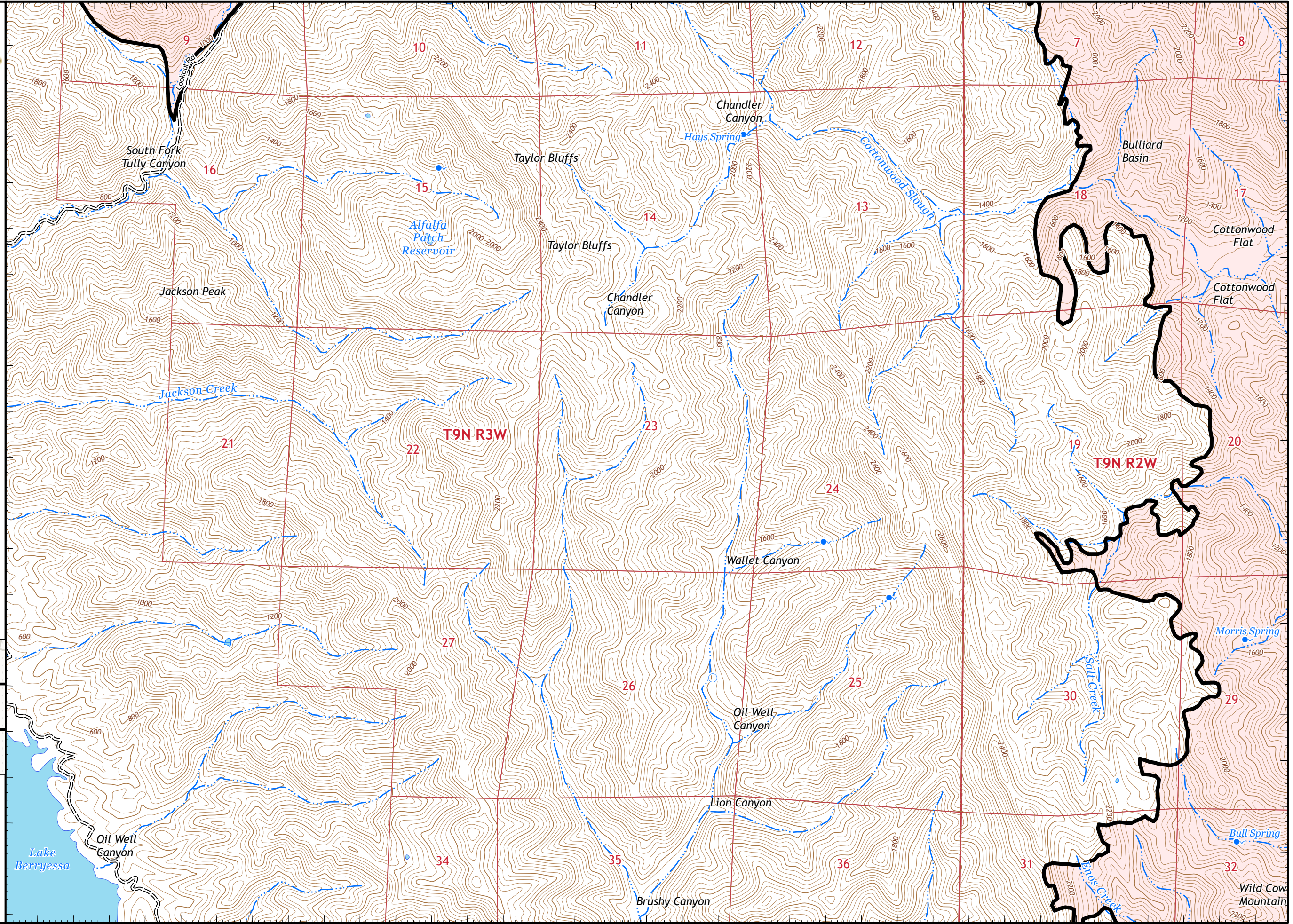





122°12'20"W 122°12'W 122°11'40"W 122°11'20"W 122°11'W 122°10'40"W 122°10'20"W 122°10'W 122°9'40"W 122°9'20"W 122°9'W 122°8'50"W 122°8'30"W 122°8'10"W 122°7'50"W 122°7'30"W 122°7'10"W 122°6'50"W



IAP MAP

LNU Lightning Complex

CA-LNU-013407
September 6, 2020
0700 - 0700 NAD 83
Page 24 of 33
Branch 30
Div CC

-  Contained Line
-  Completed Dozer Line
-  Road as Completed Line
-  Wildfire Daily Fire Perimeter

Adjacent Pages

pg. 19	pg. 20	pg. 21
pg. 23	pg. 24	pg. 25
pg. 27	pg. 28	pg. 29



Miles
0 0.25 0.5
1:24,000
IMT 2
9/5/2020
22:49 hrs

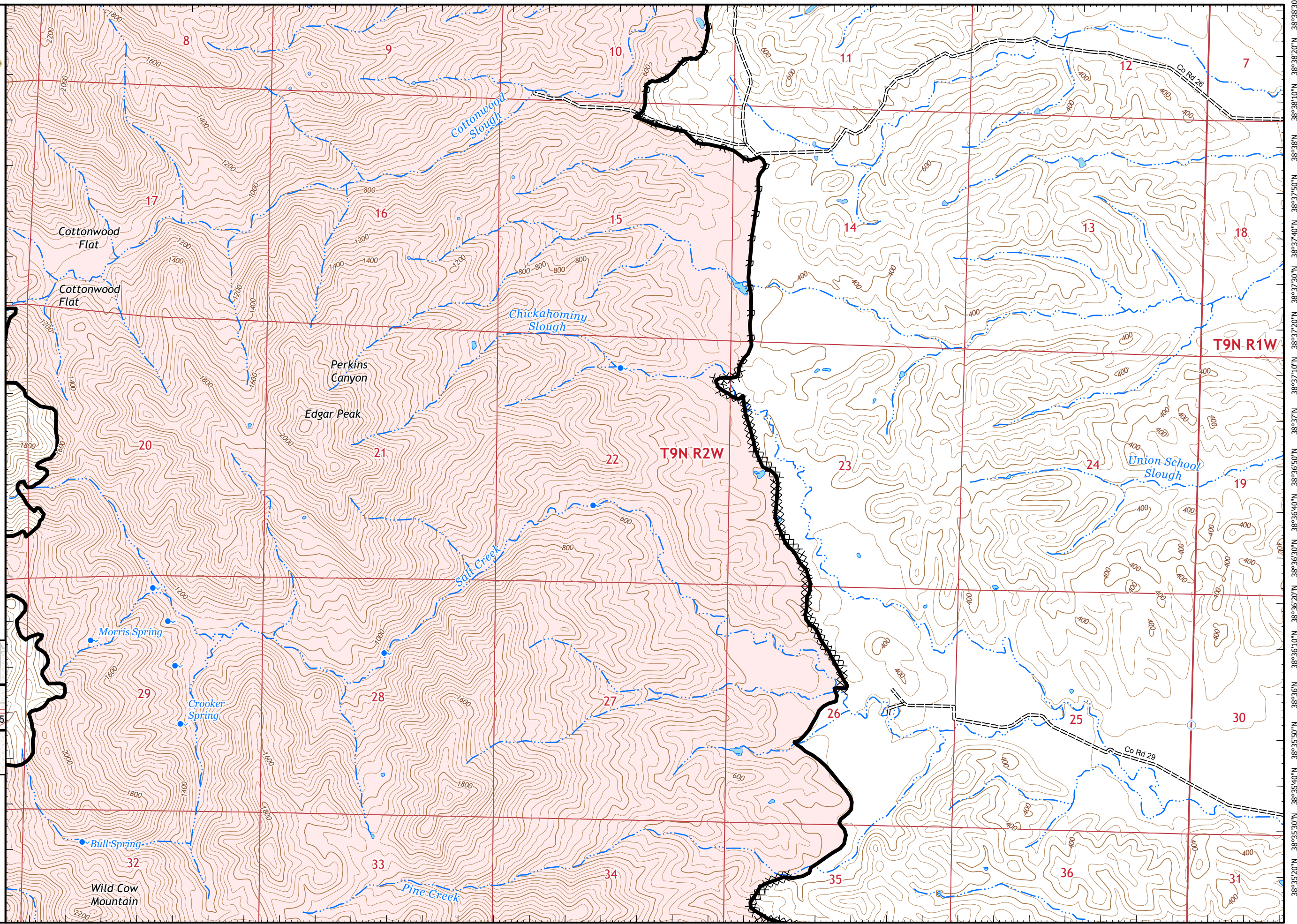



IAP MAP

LNU Lightning Complex

CA-LNU-013407
September 6, 2020
0700 - 0700 NAD 83
Page 25 of 33
Branch 30
Div CC

Adjacent Pages

pg. 20	pg. 21
pg. 24	pg. 25
pg. 28	pg. 29

Miles
0 0.25 0.5
1:24,000
IMT 2
9/5/2020
22:50 hrs

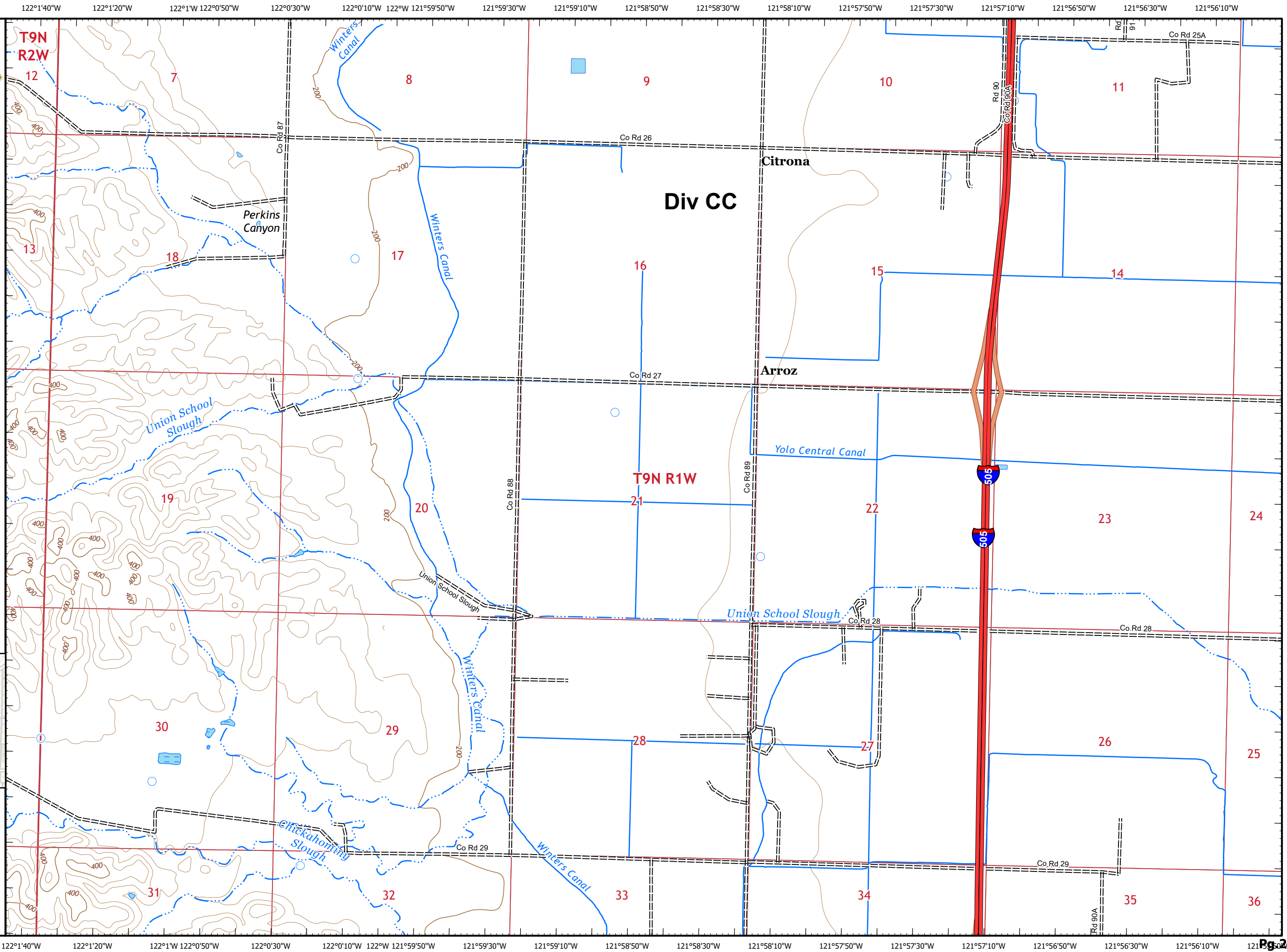

122°17'50"W 122°17'30"W 122°17'10"W 122°16'50"W 122°16'30"W 122°16'10"W 122°15'50"W 122°15'30"W 122°15'10"W 122°14'50"W 122°14'30"W 122°14'10"W 122°13'50"W 122°13'30"W 122°13'10"W 122°12'50"W 122°12'30"W 122°12'10"W



IAP MAP

LNU Lightning Complex

CA-LNU-013407
September 6, 2020
0700 - 0700 NAD 83
Page 26 of 33
Branch 30
Div ZZ/CC

- Contained Line
- Wildfire Daily Fire Perimeter

Adjacent Pages

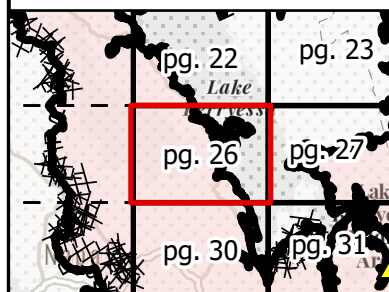

Miles
0 0.25 0.5
1:24,000
IMT 2
9/5/2020
22:51 hrs

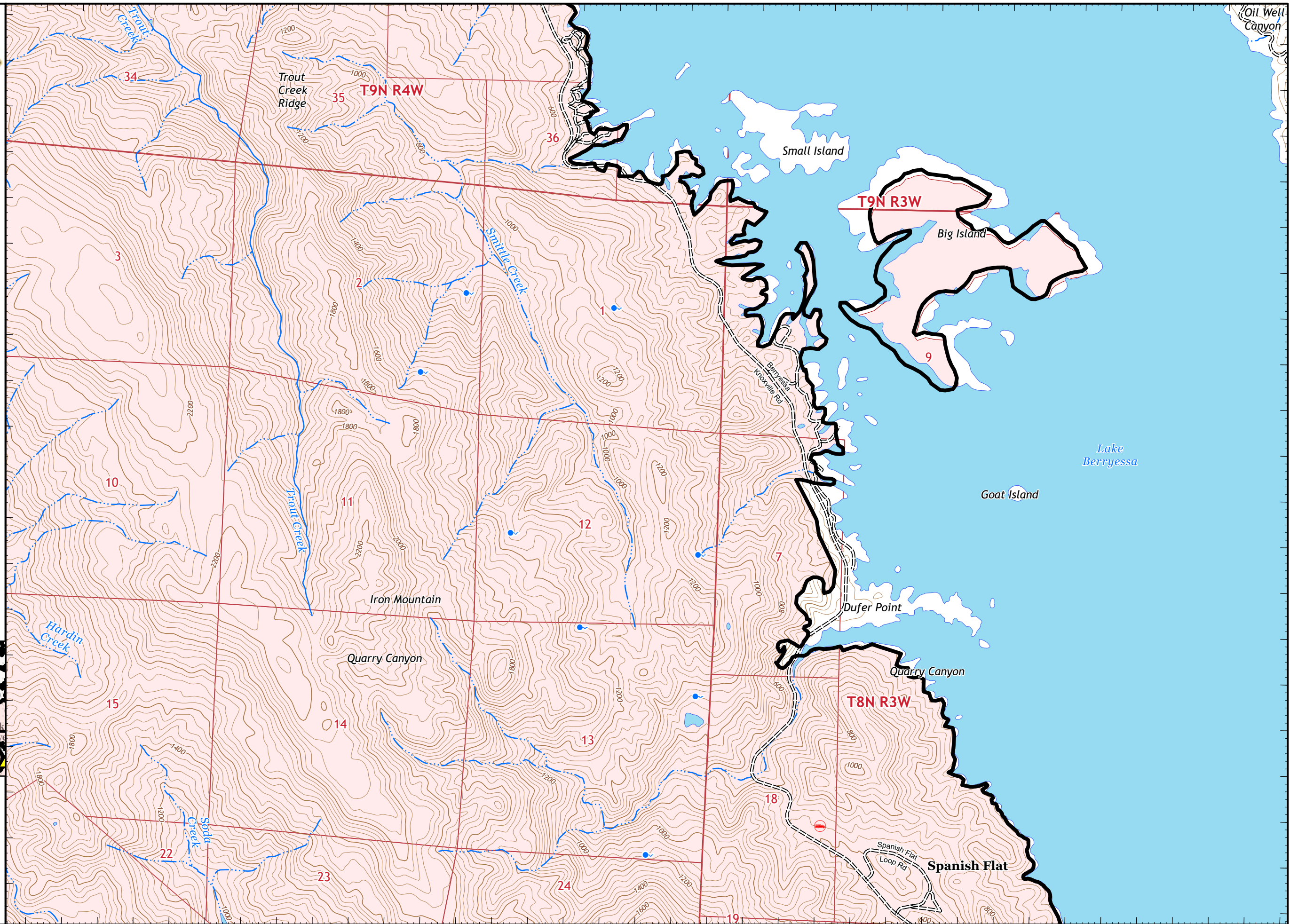

122°17'40"W 122°17'20"W 122°17'W 122°16'40"W 122°16'20"W 122°16'W 122°15'40"W 122°15'20"W 122°15'W 122°14'40"W 122°14'20"W 122°14'W 122°13'40"W 122°13'20"W 122°13'W 122°12'40"W 122°12'20"W 122°12'W **Pg.26**

38°35'10"N 38°35'N 38°34'50"N 38°34'40"N 38°34'30"N 38°34'20"N 38°34'10"N 38°34'N 38°33'50"N 38°33'40"N 38°33'30"N 38°33'20"N 38°33'10"N 38°33'N 38°32'50"N 38°32'40"N 38°32'30"N 38°32'20"N 38°32'10"N 38°32'N



IAP MAP

LNU Lightning Complex

CA-LNU-013407
September 6, 2020
0700 - 0700 NAD 83
Page 27 of 33
Branch 30
Div CC

- Contained Line
- Wildfire Daily Fire Perimeter

Adjacent Pages

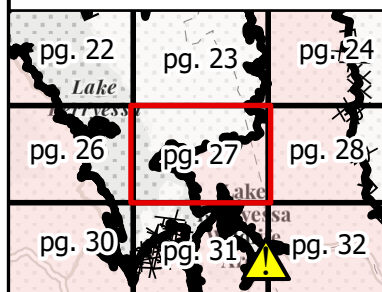

Miles
0 0.25 0.5
1:24,000
IMT 2
9/5/2020
22:51 hrs

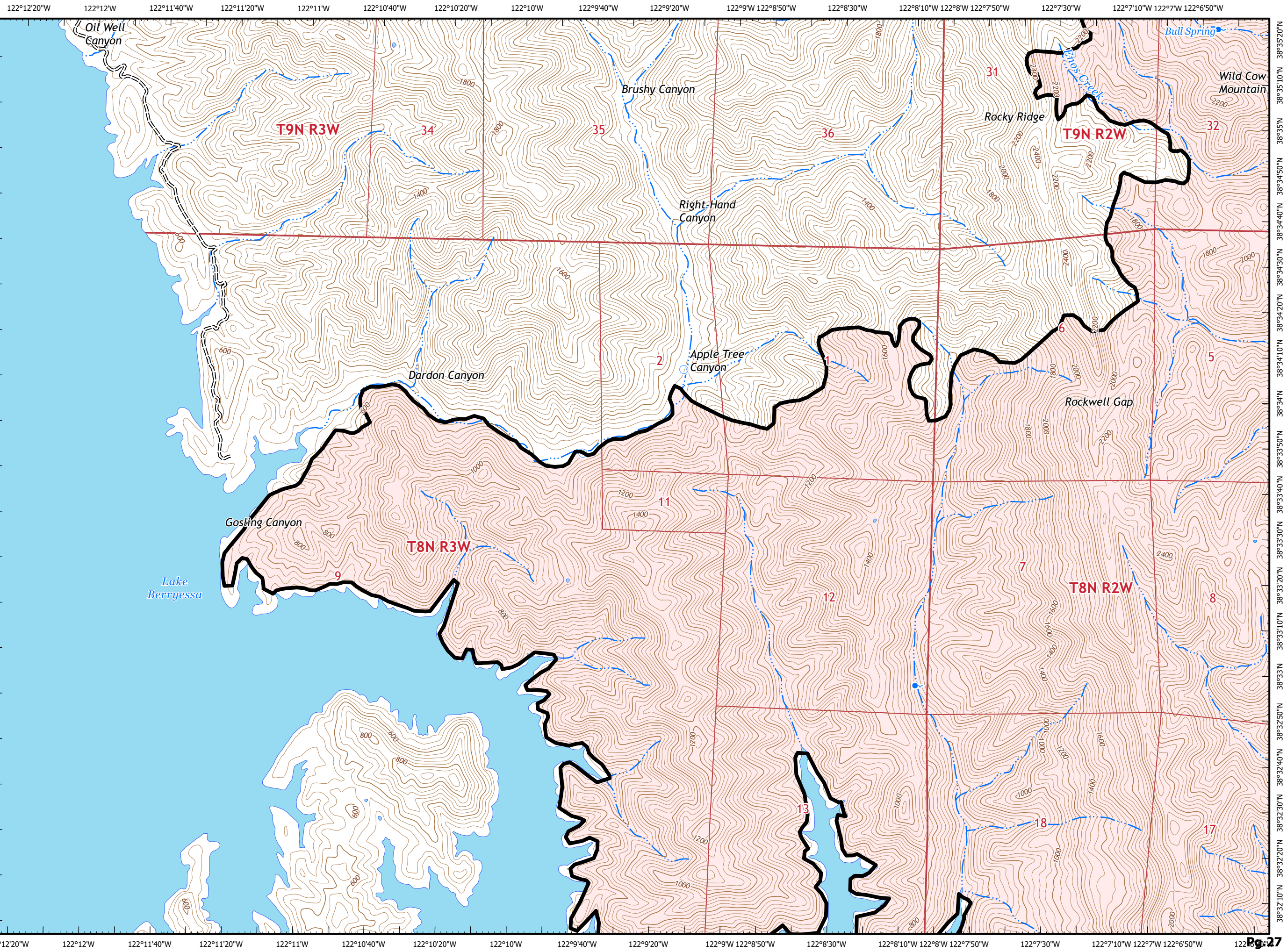







IAP MAP

LNU Lightning Complex

CA-LNU-013407
September 6, 2020
0700 - 0700 NAD 83
Page 28 of 33
Branch 30
Div CC

-  Contained Line
-  Completed Dozer Line
-  Road as Completed Line
-  Wildfire Daily Fire Perimeter

Adjacent Pages

pg. 23	pg. 24	pg. 25
pg. 27	pg. 28	pg. 29
pg. 31	pg. 32	pg. 33



Miles
0 0.25 0.5

1:24,000

IMT 2
9/5/2020
22:51 hrs

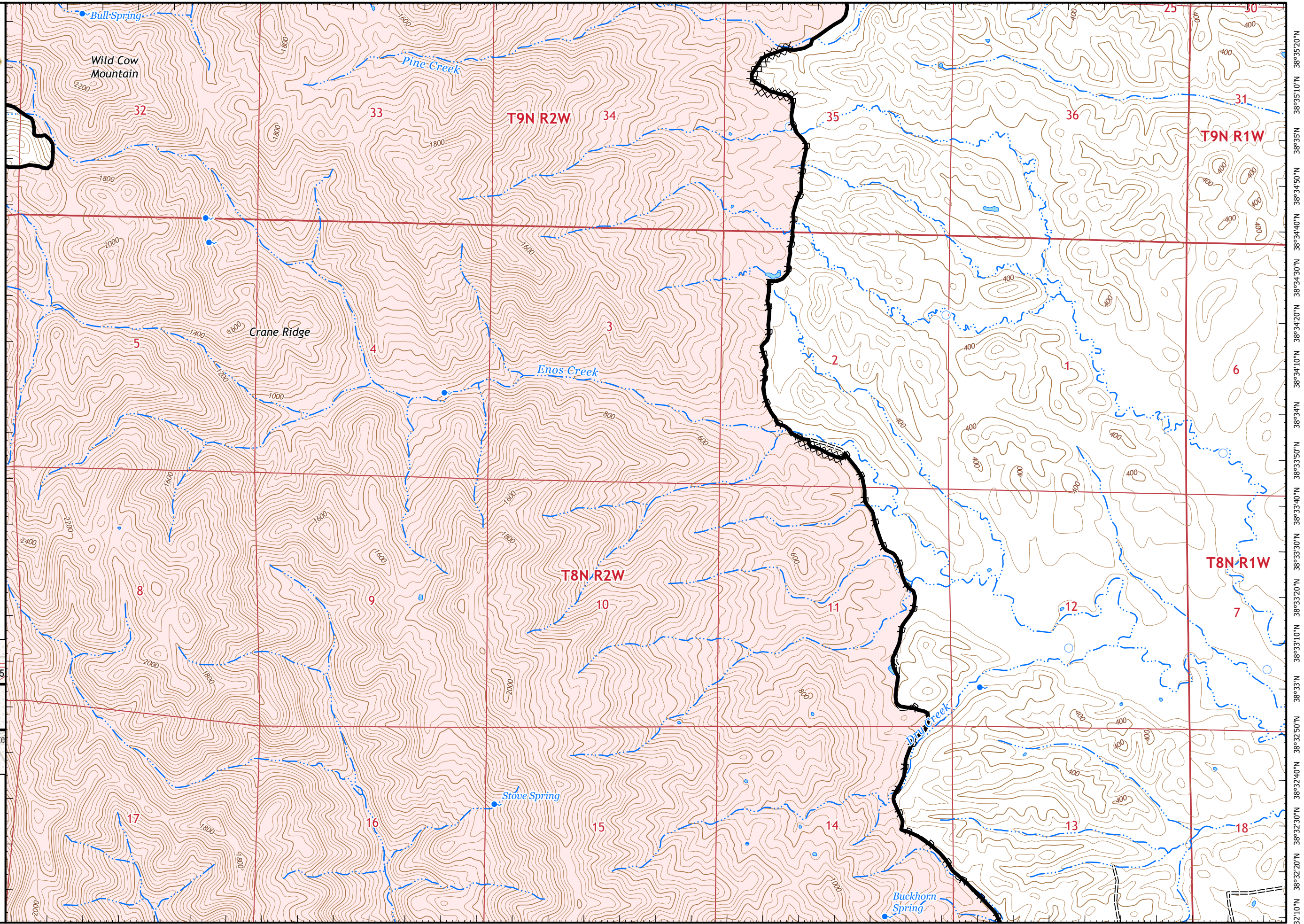



IAP MAP

LNU Lightning Complex

CA-LNU-013407
September 6, 2020
0700 - 0700 NAD 83
Page 29 of 33
Branch 30
Div CC

Adjacent Pages

pg. 24	pg. 25 505
pg. 28	pg. 29
pg. 32	pg. 33

Miles
0 0.25 0.5

1:24,000

IMT 2
9/5/2020
22:52 hrs

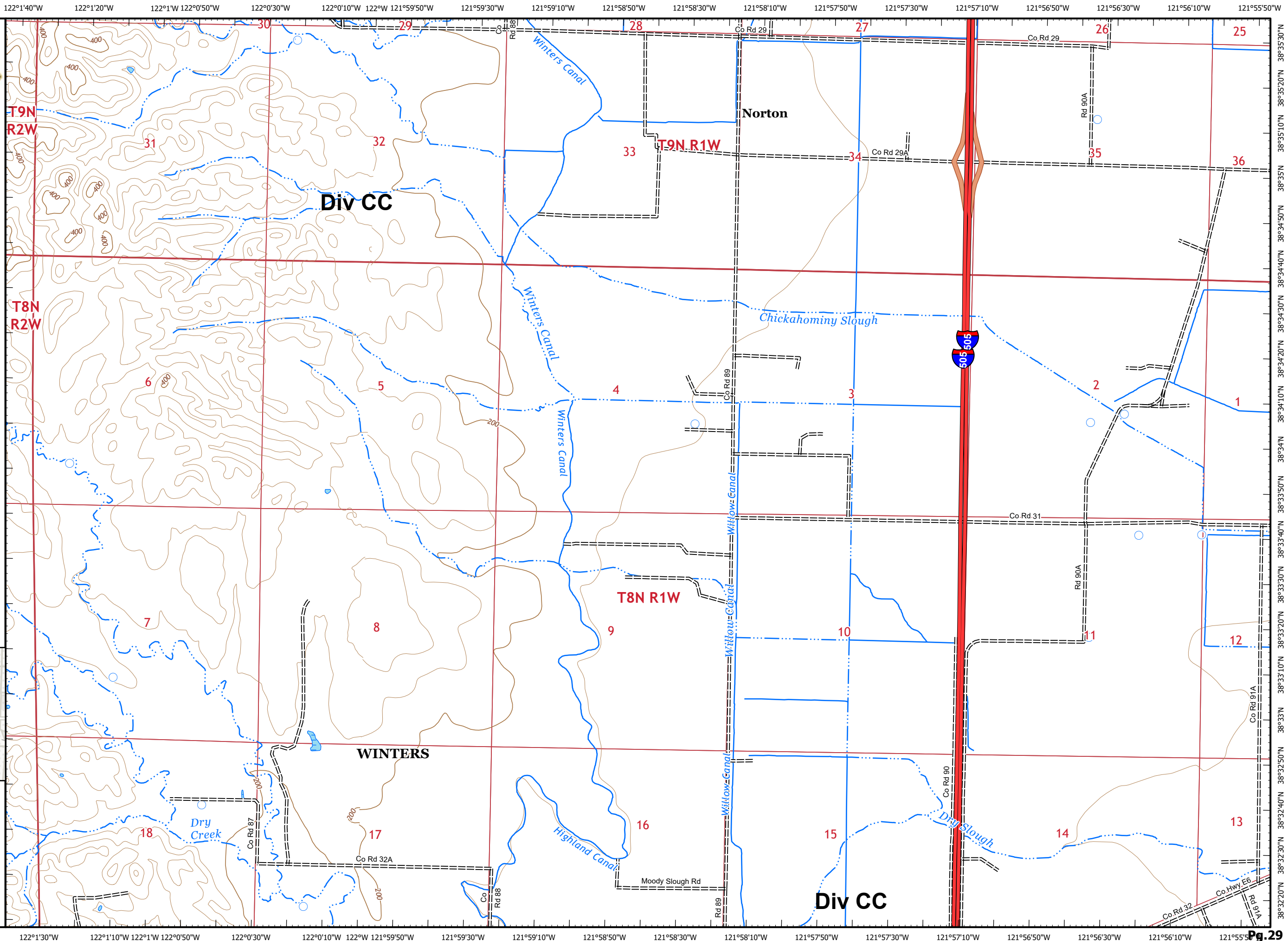

122°17'40"W 122°17'20"W 122°17'W 122°16'40"W 122°16'20"W 122°16'W 122°15'40"W 122°15'20"W 122°15'W 122°14'40"W 122°14'20"W 122°14'W 122°13'40"W 122°13'20"W 122°13'W 122°12'40"W 122°12'20"W 122°12'W



IAP MAP

LNU Lightning Complex

CA-LNU-013407
September 6, 2020
0700 - 0700 NAD 83
Page 30 of 33
Branch 30
Div CC

- Contained Line
- Completed Dozer Line
- Road as Completed Line
- Wildfire Daily Fire Perimeter

Adjacent Pages

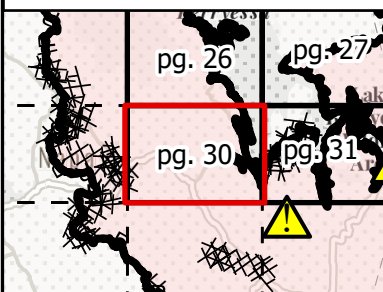

Miles
0 0.25 0.5
1:24,000
IMT 2
9/5/2020
22:52 hrs

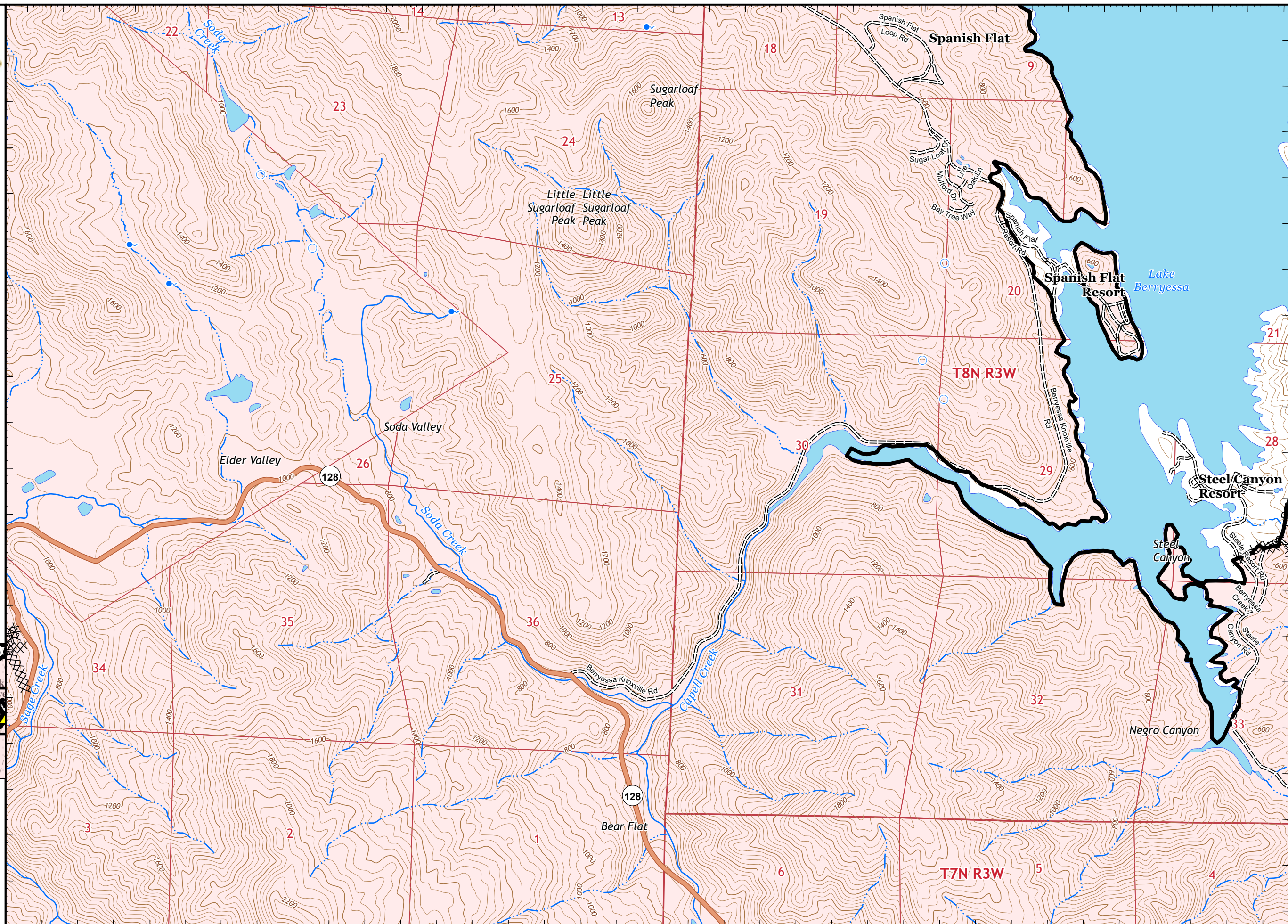

122°17'40"W 122°17'20"W 122°17'W 122°16'40"W 122°16'20"W 122°16'W 122°15'40"W 122°15'20"W 122°15'W 122°14'40"W 122°14'20"W 122°14'W 122°13'40"W 122°13'20"W 122°13'W 122°12'40"W 122°12'20"W 122°12'W **Pg.30**



IAP MAP

LNU Lightning Complex

CA-LNU-013407
September 6, 2020
0700 - 0700 NAD 83
Page 31 of 33
Branch 30
Div CC

- Hazardous Road Conditions
- Contained Line
- Completed Dozer Line
- Road as Completed Line
- Wildfire Daily Fire Perimeter

Adjacent Pages

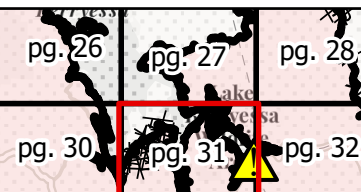

Miles
0 0.25 0.5
1:24,000
IMT 2
9/5/2020
22:52 hrs

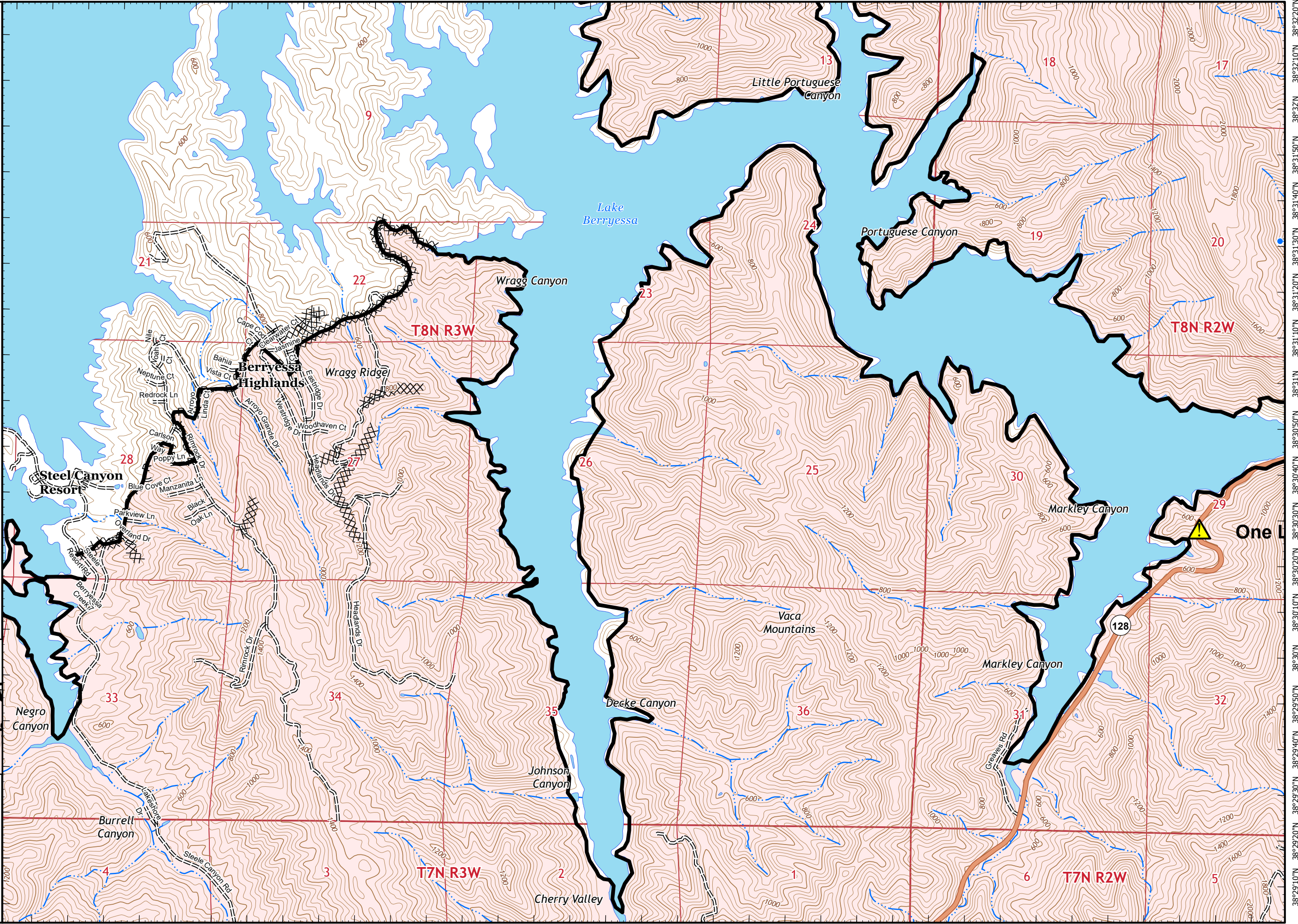



IAP MAP

LNU Lightning Complex

CA-LNU-013407
September 6, 2020
0700 - 0700 NAD 83
Page 32 of 33
Branch 30
Div CC/GG

- Hazardous Road Conditions
- Contained Line
- Road as Completed Line
- Wildfire Daily Fire Perimeter

Adjacent Pages

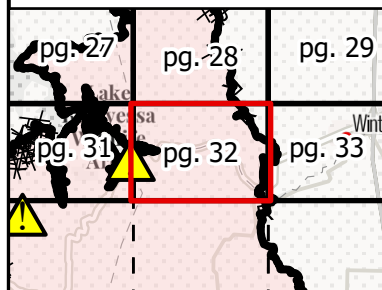

Miles
0 0.25 0.5
1:24,000
IMT 2
9/5/2020
22:53 hrs

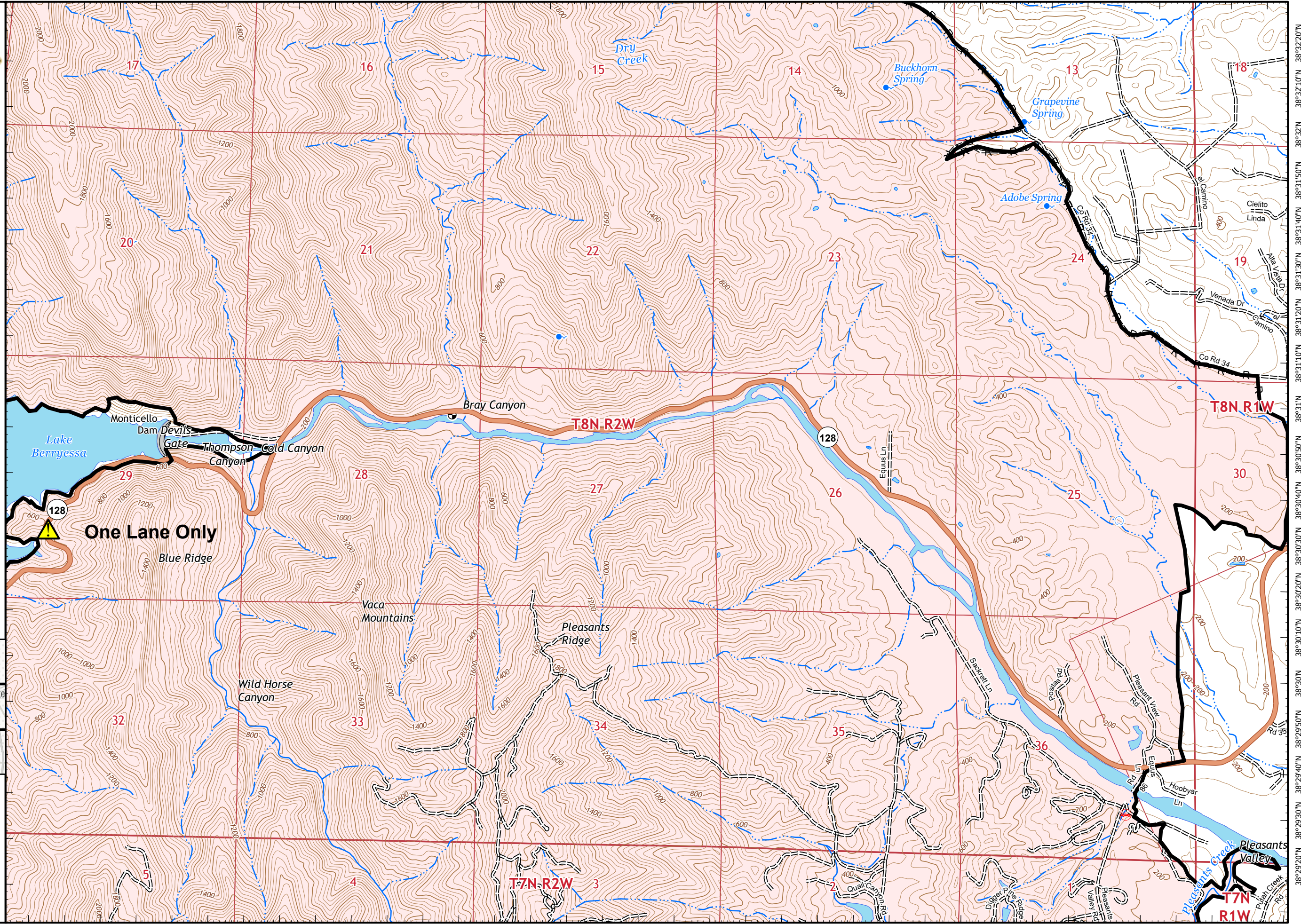



IAP MAP

LNU Lightning Complex

CA-LNU-013407
September 6, 2020
0700 - 0700 NAD 83
Page 33 of 33
Branch 30
Div CC/GG

- Branch Break
- Contained Line
- Road as Completed Line
- Wildfire Daily Fire Perimeter

Adjacent Pages

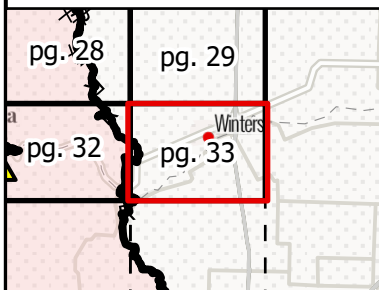

Miles
0 0.25 0.5
1:24,000
IMT 2
9/5/2020
22:53 hrs

