

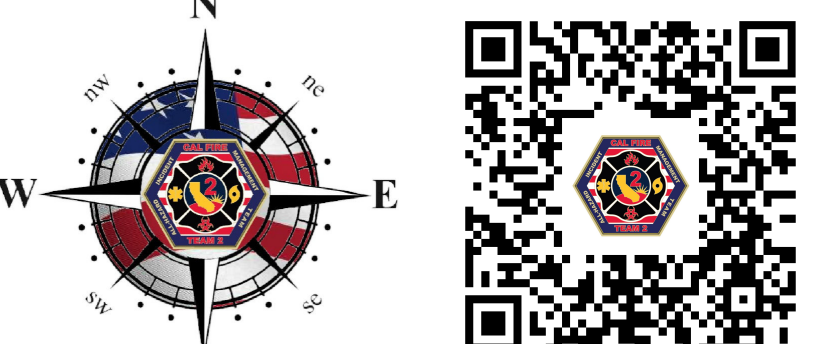

# Air Operations LNU Lightning Complex CA-LNU-013407 September 9, 2020

- Camp
- Dip Site
- Drop Point
- Helibase
- Helispot
- Incident Command Post
- Mobile Weather Unit
- Repeater
- Restricted Water Source
- Division Break
- Branch Break
- Zone Break
- International or Military Airport
- City or Regional Airport
- Airstrip
- Summits
- Check
- Initial Point (IP)
- Wire Hazard
- Uncontrolled Fire Edge
- Contained Line
- Aerial Hazards
- Missed Approach
- Route
- Drone Ops Area



0 1.75 3.5 7 Miles

1:130,000

DISCLAIMER: The displayed incident data is approximate and should only be used for informational purposes. The information contained in this supporting base layers was generated from GIS data maintained by different sources and agencies and is not necessarily accurate to mapping, surveying, or engineering standards.

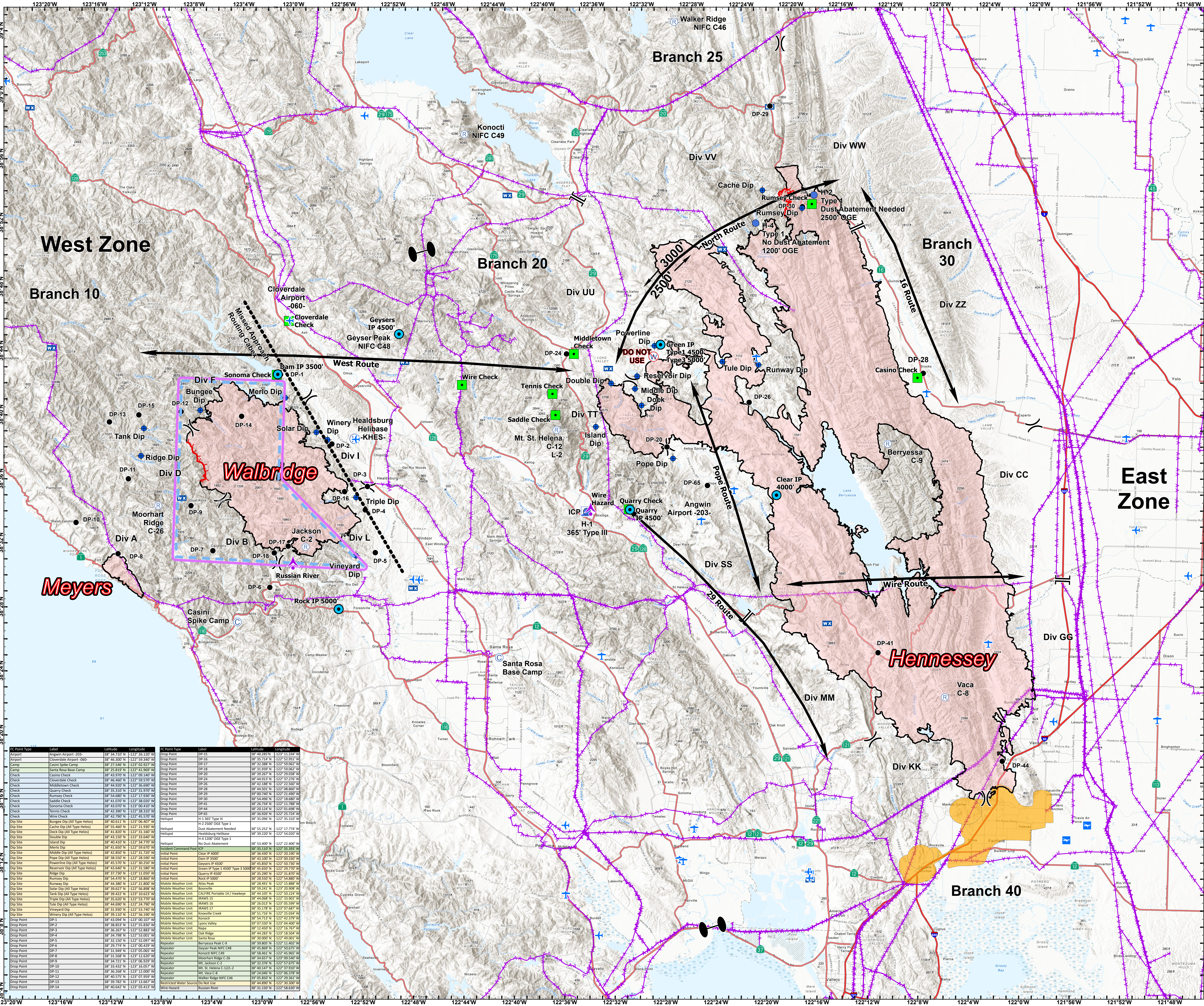

IC Point Type	Label	Latitude	Longitude	IC Point Type	Label	Latitude	Longitude
Airport	Angwin Airport -203	38°34.710' N	122°26.120' W	Drop Point	DP-15	38°40.285' N	122°11.330' W
Airport	Cloverdale Airport -060	38°46.300' N	122°59.840' W	Drop Point	DP-16	38°35.714' N	122°52.961' W
Camp	Casini Spike Camp	38°27.540' N	122°02.927' W	Drop Point	DP-17	38°33.388' N	122°59.260' W
Check	Santa Rosa Base Camp	38°25.810' N	122°01.860' W	Drop Point	DP-18	38°31.939' N	122°59.082' W
Check	Casino Check	38°43.970' N	122°09.140' W	Drop Point	DP-20	38°39.267' N	122°29.038' W
Check	Cloverdale Check	38°46.460' N	122°09.570' W	Drop Point	DP-21	38°44.913' N	122°32.720' W
Check	Middletown Check	38°44.300' N	122°18.660' W	Drop Point	DP-22	38°42.188' N	122°22.560' W
Check	Quarry Check	38°35.310' N	122°31.970' W	Drop Point	DP-23	38°44.501' N	122°08.800' W
Check	Rumsey Check	38°54.680' N	122°17.930' W	Drop Point	DP-24	38°08.760' N	122°11.400' W
Check	Saddle Check	38°41.070' N	122°18.020' W	Drop Point	DP-25	38°54.490' N	122°18.680' W
Check	Sonoma Check	38°43.070' N	122°03.430' W	Drop Point	DP-26	38°26.734' N	122°11.760' W
Check	Tennis Check	38°42.390' N	122°18.130' W	Drop Point	DP-27	38°38.920' N	122°25.724' W
Check	Wire Check	38°42.790' N	122°05.230' W	Drop Point	DP-28	38°35.090' N	122°35.310' W
Dip Site	Bungee Dip (All Type Helos)	38°40.611' N	122°06.400' W	Helispot	H-1360 Type II	38°55.252' N	122°17.774' W
Dip Site	Cache Dip (All Type Helos)	38°55.460' N	122°21.930' W	Helispot	H-2500 OGE Type I	38°39.220' N	122°54.020' W
Dip Site	Double Dip (All Type Helos)	38°43.150' N	122°33.620' W	Helispot	H-41200 OGE Type I	38°53.100' N	122°22.400' W
Dip Site	Island Dip	38°40.410' N	122°22.34700' W	Incident Command Post	Clear IP 4000'	38°34.430' N	122°01.000' W
Dip Site	Memo Dip	38°41.500' N	122°18.660' W	Initial Point	Casini IP 3500'	38°43.100' N	122°03.500' W
Dip Site	Middle Dip (All Type Helos)	38°42.850' N	122°31.770' W	Initial Point	Geysers IP 4500'	38°45.600' N	122°29.770' W
Dip Site	Pope Dip (All Type Helos)	38°38.550' N	122°28.590' W	Initial Point	Quarry IP 4500'	38°35.290' N	122°31.870' W
Dip Site	Rock IP 5000'	38°43.800' N	122°13.100' W	Initial Point	Rock IP 5000'	38°38.150' N	122°18.800' W
Dip Site	Reservoir Dip (All Type Helos)	38°43.640' N	122°31.580' W	Mobile Weather Unit	Atias Peak	38°28.491' N	122°15.880' W
Dip Site	Rumsey Dip	38°54.710' N	122°18.660' W	Mobile Weather Unit	Bloomfield	38°59.241' N	122°20.890' W
Dip Site	Solar Dip (All Type Helos)	38°39.827' N	122°16.890' W	Mobile Weather Unit	Burnsville	38°59.241' N	122°20.890' W
Dip Site	Tank Dip (All Type Helos)	38°39.827' N	122°16.890' W	Mobile Weather Unit	CAL FIRE Portable 14 / Hawkeye	38°44.105' N	122°10.214' W
Dip Site	Triple Dip (All Type Helos)	38°53.620' N	122°33.770' W	Mobile Weather Unit	BRAWS 15	38°42.068' N	122°33.902' W
Dip Site	Tule Dip (All Type Helos)	38°44.500' N	122°24.760' W	Mobile Weather Unit	BRAWS 16	38°36.013' N	122°05.509' W
Dip Site	Vineyard Dip	38°31.800' N	122°18.660' W	Mobile Weather Unit	BRAWS 17	38°35.378' N	122°07.670' W
Dip Site	Winery Dip (All Type Helos)	38°39.110' N	122°16.190' W	Mobile Weather Unit	Knoville Creek	38°51.715' N	122°25.034' W
Drop Point	DP-1	38°43.294' N	122°01.100' W	Mobile Weather Unit	Konocti	38°54.713' N	122°42.270' W
Drop Point	DP-2	38°38.559' N	122°15.830' W	Mobile Weather Unit	Konocti NIFC C46	38°01.559' N	122°04.400' W
Drop Point	DP-3	38°36.207' N	122°22.883' W	Mobile Weather Unit	Napa	38°12.450' N	122°16.767' W
Drop Point	DP-4	38°34.788' N	122°53.003' W	Mobile Weather Unit	Oak Ridge	38°44.283' N	122°18.504' W
Drop Point	DP-5	38°33.150' N	122°28.800' W	Mobile Weather Unit	Santa Rosa	38°00.000' N	122°49.000' W
Drop Point	DP-6	38°29.774' N	122°00.472' W	Repeater	Berryessa Peak C-9	38°39.805' N	122°11.402' W
Drop Point	DP-7	38°31.849' N	122°05.060' W	Repeater	Geysers Peak NIFC C48	38°43.869' N	122°10.870' W
Drop Point	DP-8	38°31.588' N	122°12.820' W	Repeater	Konocti NIFC C49	38°44.661' N	122°45.860' W
Drop Point	DP-9	38°34.721' N	122°12.820' W	Repeater	Moorhart Ridge C-26	38°34.657' N	122°09.580' W
Drop Point	DP-10	38°33.432' N	122°16.057' W	Repeater	Mt. St. Helena C-12/L-2	38°42.147' N	122°17.970' W
Drop Point	DP-11	38°36.298' N	122°12.200' W	Repeater	Mt. Vaca C-8	38°24.040' N	122°06.378' W
Drop Point	DP-12	38°40.274' N	122°07.950' W	Repeater	Russian River NIFC C46	38°09.850' N	122°28.110' W
Drop Point	DP-13	38°39.782' N	122°13.662' W	Restricted Water Source	No Not Use	38°49.240' N	122°30.300' W
Drop Point	DP-14	38°40.647' N	122°03.413' W	Wire Hazard	Russian River	38°31.150' N	122°58.630' W