

Point	Description	Point	Description
1	Dip crossing w/ DZR	109	Sidescut from DZ moved repair blocked culvert
2	Cut Fence 4 strand barbed	110	Add water bars. Landowner concerned about erosion down hillside.
3	Fence 3 strand barb	111	waterbar steep approach to watercourse crossing.
4	Fence Clips	112	Filled 1 Cement Aqua duck 20 Yards CBC Repair 3 Strand 50 Wire 5 Ft High
5	Dozer in Creek	113	Hog Wire Mesh 12 Ft
6	Repair	114	6' Round Post / Peeler 4 poles moved out of DZR line. 6' hog wire 50' 8' 1 posts
7	Repair	115	2 1 posts 24' 6' hog wire Damage to electrical and plumbing below vineyard pond from fire and DZR
8	Repair	116	10' hog wire knocked down 2 metal poles
9	Fence-saw with balling wire	117	Repair Cut Hog wire
10	Dip wing with DZR	118	Trees Pushed into Creek
11	2 - 6' TP, stich fencing w balling wire. May need 2 strand barbed wire.	119	Water Line Damage From DZR Cut Fence
12	2 TP ditch w balling wire	120	King
13	6 TP, 2 strand barbed wire	121	Some vegetation cut into Xing. Could remove and place on exposed soil banks with small handcrew. <5 people. Not pushed through
14	Dip xing	122	10 yards of material in creek. Pull with CAT.
15	Fence Repair	123	CRK X Excavator
16	Fence Repair	124	Berm
17	Fence Repair	125	Pushed through. Needs repair
18	Fence Repair (dozer Pushed Historic Fence 200')	126	Cl Xing DZR Push Small Amount Of Material
19	Fence Repair (dozer Pushed Historic Fence 200')	127	Cut Fence
20	Cut Fence smooth wire	128	DZR Pushing Around Material Near Culvert
21	Fence cut 4 strand barb need ipost	129	DZR X Creek X 2
22	Dozer Line & DZ Damagot Remote Gate	130	Fence Repair. 6 x 4' T Posts With Barbed Wire
23	USAC Concrete/ventilator puller open	131	Fence Repair
24	5 string barbed wire fence 6 ft posts. Barbed wire cut at T post	132	Water bars - steep section
25	Wire mesh fence 6 ft T posts, cut at T post	133	Smooth / Pullback Veg / Tank Trap at intersection with ridge-top road. Massive lines all the way to putah creek.
26	CRKX1	134	New Suppression Damage / pull back berms, soil, tank-trap at intersection.
27	FNC (30' 3 Post 5 Strand Barbed Wire)	135	Creek pushed through
28	CRKX1	136	Water bars needed - hand crew. Too steep for dozer to go up and Water bars
29	FNC (cut Fence, 1 Tpost?)	137	Water bars
30	FNC (cut Fence)	138	Grader and water tender to smooth area across creek. Make it drivable easily in pickup.
31	100' 4 Strand Barb Wire	139	Fence Broke
32	DL P2/ CRK X	140	Fence Cut
33	Dip wing w/ DZR	141	Fence Cut
34	Excavate 5 yards of DZR push in creek	142	Kris Mittelstadt saw it - mini excavator 1/2 dat or hand crew
35	1 - 8' TP, reconnect barbed wire	143	5 yards CAT
36	3 - 5' TP, 32' of 3' tall fence. 64' 2 strand barbed wire	144	Small Creek Crossing Can be Done by Dozer.
37	CRK2 Pull Fill CAT 2 yards	145	FNC
38	FNC	146	Culvert damaged
39	FNC	147	Multiple creek crossings - need repair. DZ drove down creek
40	FNC	148	Class III Need to Pull Material And Dip
41	FNC	149	Class III Xing Pull Material
42	FNC	150	Top CII Need Dip
43	FNC	151	4 Fence Repair (7) Strand Barb Wire 1 Post 100' Roll Barb Wire creek crossing
44	CRK3 Pull Fill CAT 3 yards	152	creek crossing 3
45	5 Strand Barb Wire 20' across 100' total	153	class II crossing 18 in steel culvert. inlet plugged, outlet shutgated. water running across rd. appears to have been non functioning prior to incident
46	5 Strand Barb Wire 10' across 50' total	154	class II crossing
47	No supplies needed. Need to put back	155	class II crossing, open channel, debris in channel.
48	FNC	156	Class II steel culvert. inlet plugged outlet crushed/buried, water running down road. unsure of functionality prior to incident
49	Dozer Push into Dry Creek	157	class III crossing 18 inch plastic culvert. inlet plugged/damaged, debris up/down crossing, dip needed
50	5 strand barb wire 20' wide 100' total	158	Water bar on slope
51	Just Repair - No supplies needed	159	Smooth out push pile. Block entrance to meadow with downed tree limbs... So vehicles don't access & destroy through opening.
52	CRKX P1	160	Road needs to be smoothed out.
53	CRK1	161	CRK X
54	CRK1	162	Culvert has hole in it, remove it from fire
55	CRK2	163	Push through large class III
56	CRK1	164	CRK X
57	CRK1	165	Damaged Culvert
58	CRK1	166	SR (fence Repair: 120' Long Section Of Deer Fence With One Strand Of Barbed Wire, 9 Posts, 6' High Hog Wire, Some wooden Post Damage, All Incident
59	CRK1	167	SR (fence Repair: 120' Long Section Of Deer Fence With One Strand Of Barbed Wire, 9 Posts, 6' High Hog Wire, Some wooden Post Damage, All Incident
60	CRK1	168	SR (fence Repair: 120' Long Section Of Deer Fence With One Strand Of Barbed Wire, 9 Posts, 6' High Hog Wire, Some wooden Post Damage, All Incident
61	CRK1	169	SR (fence Repair: 120' Long Section Of Deer Fence With One Strand Of Barbed Wire, 9 Posts, 6' High Hog Wire, Some wooden Post Damage, All Incident
62	CRK1	170	SR (fence Repair: 120' Long Section Of Deer Fence With One Strand Of Barbed Wire, 9 Posts, 6' High Hog Wire, Some wooden Post Damage, All Incident
63	CRK1	171	SR (fence Repair: 120' Long Section Of Deer Fence With One Strand Of Barbed Wire, 9 Posts, 6' High Hog Wire, Some wooden Post Damage, All Incident
64	CRK1	172	SR (fence Repair: 120' Long Section Of Deer Fence With One Strand Of Barbed Wire, 9 Posts, 6' High Hog Wire, Some wooden Post Damage, All Incident
65	CRK1	173	SR (fence Repair: 120' Long Section Of Deer Fence With One Strand Of Barbed Wire, 9 Posts, 6' High Hog Wire, Some wooden Post Damage, All Incident
66	CRK1	174	SR (fence Repair: 120' Long Section Of Deer Fence With One Strand Of Barbed Wire, 9 Posts, 6' High Hog Wire, Some wooden Post Damage, All Incident
67	CRK1	175	SR (fence Repair: 120' Long Section Of Deer Fence With One Strand Of Barbed Wire, 9 Posts, 6' High Hog Wire, Some wooden Post Damage, All Incident
68	CRK1	176	SR (fence Repair: 120' Long Section Of Deer Fence With One Strand Of Barbed Wire, 9 Posts, 6' High Hog Wire, Some wooden Post Damage, All Incident
69	CRK1	177	SR (fence Repair: 120' Long Section Of Deer Fence With One Strand Of Barbed Wire, 9 Posts, 6' High Hog Wire, Some wooden Post Damage, All Incident
70	CRK1	178	SR (fence Repair: 120' Long Section Of Deer Fence With One Strand Of Barbed Wire, 9 Posts, 6' High Hog Wire, Some wooden Post Damage, All Incident
71	CRK1	179	SR (fence Repair: 120' Long Section Of Deer Fence With One Strand Of Barbed Wire, 9 Posts, 6' High Hog Wire, Some wooden Post Damage, All Incident
72	CRK1	180	SR (fence Repair: 120' Long Section Of Deer Fence With One Strand Of Barbed Wire, 9 Posts, 6' High Hog Wire, Some wooden Post Damage, All Incident
73	CRK1	181	SR (fence Repair: 120' Long Section Of Deer Fence With One Strand Of Barbed Wire, 9 Posts, 6' High Hog Wire, Some wooden Post Damage, All Incident
74	CRK1	182	SR (fence Repair: 120' Long Section Of Deer Fence With One Strand Of Barbed Wire, 9 Posts, 6' High Hog Wire, Some wooden Post Damage, All Incident
75	CRK1	183	SR (fence Repair: 120' Long Section Of Deer Fence With One Strand Of Barbed Wire, 9 Posts, 6' High Hog Wire, Some wooden Post Damage, All Incident
76	CRK1	184	SR (fence Repair: 120' Long Section Of Deer Fence With One Strand Of Barbed Wire, 9 Posts, 6' High Hog Wire, Some wooden Post Damage, All Incident
77	CRK1	185	SR (fence Repair: 120' Long Section Of Deer Fence With One Strand Of Barbed Wire, 9 Posts, 6' High Hog Wire, Some wooden Post Damage, All Incident
78	CRK1	186	SR (fence Repair: 120' Long Section Of Deer Fence With One Strand Of Barbed Wire, 9 Posts, 6' High Hog Wire, Some wooden Post Damage, All Incident
79	CRK1	187	SR (fence Repair: 120' Long Section Of Deer Fence With One Strand Of Barbed Wire, 9 Posts, 6' High Hog Wire, Some wooden Post Damage, All Incident
80	CRK1	188	SR (fence Repair: 120' Long Section Of Deer Fence With One Strand Of Barbed Wire, 9 Posts, 6' High Hog Wire, Some wooden Post Damage, All Incident
81	CRK1	189	SR (fence Repair: 120' Long Section Of Deer Fence With One Strand Of Barbed Wire, 9 Posts, 6' High Hog Wire, Some wooden Post Damage, All Incident
82	CRK1	190	SR (fence Repair: 120' Long Section Of Deer Fence With One Strand Of Barbed Wire, 9 Posts, 6' High Hog Wire, Some wooden Post Damage, All Incident
83	CRK1	191	SR (fence Repair: 120' Long Section Of Deer Fence With One Strand Of Barbed Wire, 9 Posts, 6' High Hog Wire, Some wooden Post Damage, All Incident
84	CRK1	192	SR (fence Repair: 120' Long Section Of Deer Fence With One Strand Of Barbed Wire, 9 Posts, 6' High Hog Wire, Some wooden Post Damage, All Incident
85	CRK1	193	SR (fence Repair: 120' Long Section Of Deer Fence With One Strand Of Barbed Wire, 9 Posts, 6' High Hog Wire, Some wooden Post Damage, All Incident
86	CRK1	194	SR (fence Repair: 120' Long Section Of Deer Fence With One Strand Of Barbed Wire, 9 Posts, 6' High Hog Wire, Some wooden Post Damage, All Incident
87	CRK1	195	SR (fence Repair: 120' Long Section Of Deer Fence With One Strand Of Barbed Wire, 9 Posts, 6' High Hog Wire, Some wooden Post Damage, All Incident
88	CRK1	196	SR (fence Repair: 120' Long Section Of Deer Fence With One Strand Of Barbed Wire, 9 Posts, 6' High Hog Wire, Some wooden Post Damage, All Incident
89	CRK1	197	SR (fence Repair: 120' Long Section Of Deer Fence With One Strand Of Barbed Wire, 9 Posts, 6' High Hog Wire, Some wooden Post Damage, All Incident
90	CRK1	198	SR (fence Repair: 120' Long Section Of Deer Fence With One Strand Of Barbed Wire, 9 Posts, 6' High Hog Wire, Some wooden Post Damage, All Incident
91	CRK1	199	SR (fence Repair: 120' Long Section Of Deer Fence With One Strand Of Barbed Wire, 9 Posts, 6' High Hog Wire, Some wooden Post Damage, All Incident
92	CRK1	200	SR (fence Repair: 120' Long Section Of Deer Fence With One Strand Of Barbed Wire, 9 Posts, 6' High Hog Wire, Some wooden Post Damage, All Incident
93	CRK1	201	SR (fence Repair: 120' Long Section Of Deer Fence With One Strand Of Barbed Wire, 9 Posts, 6' High Hog Wire, Some wooden Post Damage, All Incident
94	CRK1	202	SR (fence Repair: 120' Long Section Of Deer Fence With One Strand Of Barbed Wire, 9 Posts, 6' High Hog Wire, Some wooden Post Damage, All Incident
95	CRK1	203	SR (fence Repair: 120' Long Section Of Deer Fence With One Strand Of Barbed Wire, 9 Posts, 6' High Hog Wire, Some wooden Post Damage, All Incident
96	CRK1	204	SR (fence Repair: 120' Long Section Of Deer Fence With One Strand Of Barbed Wire, 9 Posts, 6' High Hog Wire, Some wooden Post Damage, All Incident
97	CRK1	205	SR (fence Repair: 120' Long Section Of Deer Fence With One Strand Of Barbed Wire, 9 Posts, 6' High Hog Wire, Some wooden Post Damage, All Incident
98	CRK1	206	SR (fence Repair: 120' Long Section Of Deer Fence With One Strand Of Barbed Wire, 9 Posts, 6' High Hog Wire, Some wooden Post Damage, All Incident
99	CRK1	207	SR (fence Repair: 120' Long Section Of Deer Fence With One Strand Of Barbed Wire, 9 Posts, 6' High Hog Wire, Some wooden Post Damage, All Incident
100	CRK1	208	SR (fence Repair: 120' Long Section Of Deer Fence With One Strand Of Barbed Wire, 9 Posts, 6' High Hog Wire, Some wooden Post Damage, All Incident
101	CRK1	209	SR (fence Repair: 120' Long Section Of Deer Fence With One Strand Of Barbed Wire, 9 Posts, 6' High Hog Wire, Some wooden Post Damage, All Incident
102	CRK1	210	SR (fence Repair: 120' Long Section Of Deer Fence With One Strand Of Barbed Wire, 9 Posts, 6' High Hog Wire, Some wooden Post Damage, All Incident
103	CRK1	211	SR (fence Repair: 120' Long Section Of Deer Fence With One Strand Of Barbed Wire, 9 Posts, 6' High Hog Wire, Some wooden Post Damage, All Incident
104	CRK1	212	SR (fence Repair: 120' Long Section Of Deer Fence With One Strand Of Barbed Wire, 9 Posts, 6' High Hog Wire, Some wooden Post Damage, All Incident
105	CRK1	213	SR (fence Repair: 120' Long Section Of Deer Fence With One Strand Of Barbed Wire, 9 Posts, 6' High Hog Wire, Some wooden Post Damage, All Incident
106	CRK1	214	SR (fence Repair: 120' Long Section Of Deer Fence With One Strand Of Barbed Wire, 9 Posts, 6' High Hog Wire, Some wooden Post Damage, All Incident

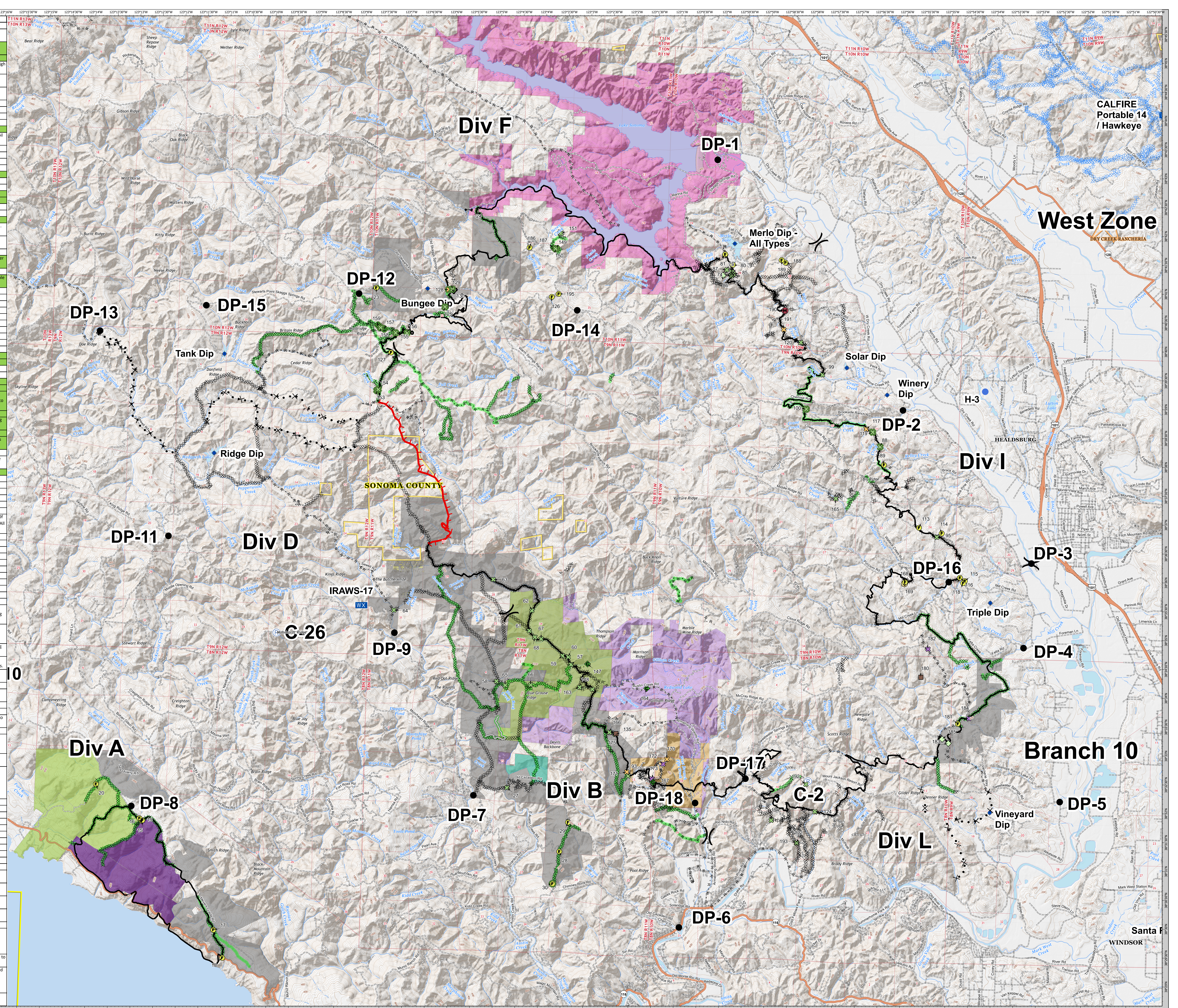

Suppression Repair
LNU Lightning Complex
CA-LNU-013407 September 6, 2020
West

Datum: NAD 83
1:40,000

0 1 2 4 Miles

CAL FIRE
SINCE 1885

Suppression Repair
LNU Lightning Complex
CA-LNU-013407 September 6, 2020
West

CAL FIRE
INCIDENT 2020-09-06
TEAM 2

Suppression Repair
LNU Lightning Complex
CA-LNU-013407 September 6, 2020
West

WestSonomaCountyParks
 ARMSTRONG REDWOODS STATE NATURAL RESERVE
 AUSTIN CREEK STATE RECREATION AREA
 LAKE SONOMA RECREATION AREA - USACE