

Point	Description
15	Fence Repair
16	Fence Repair
17	Fence Repair
18	Fence Repair
19	Fence Repair (dozer Pushed Historic Fence 200')
20	Fence Repair (dozer Pushed Historic Fence 200')
21	FNC (30' 3 Strand Barbed Wire)
22	FNC (Cut Fence - 1 Post?)
23	FNC (Cut Fence)
24	Only repair necessary may consist of limited stitching and closing this gate.
25	
26	Stitch wire back together. That is all that is needed.
27	Fence Repair/ 4x4 Wood Post Splice
28	6" Round Post / Peeler Core 4 peeler moved out of DZR line of hog wire 40' x 3 posts
29	2 1 posts 24' 6" hog wire Damage to electrical and plumbing below vineyard pond from fire and DZR
30	10' hog wire Knocked down 2 metal posts
31	Repair Cut Hog wire
32	Water Line Damage From DZR Cut Fence
33	Cut Fence
34	Cut Fence
35	Fence Repair: 6 X 2 1 Posts With Barbed Wire SR (Fence Repair: 120' Long Section Of Deer Fence With One Strand Of Barbed Wire, 9 Posts, 6' High Hog Wire, Some wooden Post Damage, All Dozer Damage)
36	
37	Skid Trail To The Left. Landowner is LANDY has Cut Fence. Big Clearing Needs Addressing Here Too
38	Fence Repair Cut 4' Hogwire
39	Repair fence. See attached photo.
40	Vineyard post broken. Needs repair. See photo
41	Repair: 7 strand barbed wire with hog wire cut at T post
42	
43	
44	
45	
46	
47	
48	
49	
50	
51	
52	
53	
54	
55	
56	
57	
58	
59	
60	
61	
62	
63	
64	
65	
66	
67	
68	
69	
70	
71	
72	
73	
74	Those are crossed class III Drainage dumping approximately 4 yards of soil across channel steep slopes 60 to 90 level in. Some trees intended with it. Need grapple or excavator.
75	Those are crossed class three watercourse leaving approximately 3 feet of soil like in the channel. Approximately 4 yards of material need to be pulled out Dozer could do it.
76	Inquire as to whether this reflects a Repair Point channel is clear just the trees pushed across it do we want to pull them back and back up?
77	Class III watercourse field with soil. Approximately 12 yards. Recommend excavator or if those are can successfully pull it back. Working slopes are 20%.
78	Those are crossed class three watercourse. Field with dirt approximately 3 to 4 yards. Difficult for dozer to clean up. Recommend small excavator. Or small dozer six point blade with hand shovel work. **Or a six person hand crew could shovel this out in
79	
80	
81	
82	
83	
84	
85	
86	
87	
88	
89	
90	
91	
92	
93	
94	
95	
96	
97	
98	
99	
100	
101	
102	
103	
104	
105	
106	
107	
108	
109	
110	
111	
112	
113	
114	
115	
116	
117	
118	
119	
120	
121	
122	
123	
124	
125	
126	
127	
128	
129	
130	
131	
132	
133	
134	
135	
136	
137	
138	
139	
140	
141	
142	
143	
144	
145	
146	
147	
148	
149	
150	
151	
152	
153	
154	
155	
156	
157	
158	
159	
160	
161	
162	
163	
164	
165	
166	
167	
168	
169	
170	
171	
172	
173	
174	
175	
176	
177	
178	
179	
180	
181	
182	
183	
184	
185	
186	
187	
188	
189	
190	
191	
192	
193	
194	
195	
196	
197	
198	
199	
200	

Suppression Repair
LNU Lightning Complex
CA-LNU-013407 September 9, 2020
West

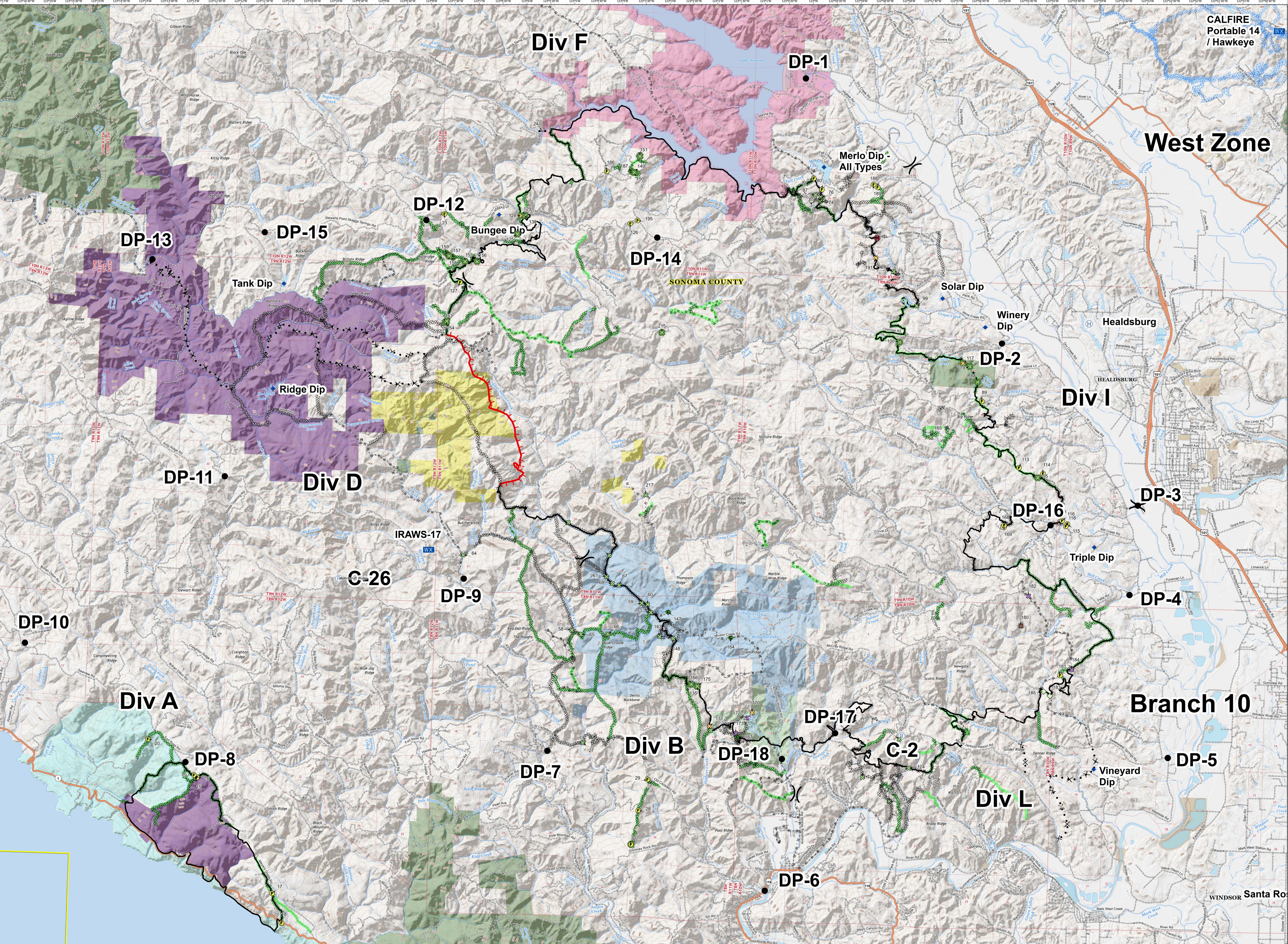

Suppression Repair
LNU Lightning Complex
CA-LNU-013407 September 9, 2020
West

DISCLAIMER:
 The displayed incident data is approximate and should only be used for informational purposes. The information contained in supporting base layers was generated from GIS data maintained by different sources and agencies and is not necessarily accurate to mapping, surveying or engineering standards.

Datum: NAD 83
 1:36,000



Suppression Repair
LNU Lightning Complex
CA-LNU-013407 September 9, 2020
West



Repair_Type	Representation: ownership
Chipping Slash	Local Government
Culvert Damage	Non-Profit Conservancies and Trusts
Dozer Push	CA Dept. of Forestry and Fire Protection
Fence Damage	CA Dept. of Parks and Recreation
Gate	CA Dept. of Fish and Wildlife
Hazard Tree	Other State Lands
Other	National Park Service
Road Needs Repair	USDA Forest Service
Water Course Crossing	Bureau of Reclamation
Waterbar Needed	Bureau of Land Management
	US Fish and Wildlife Service
	Bureau of Indian Affairs
	Department of Defense
	Other Federal Lands
	Scott Parcel
	Soper Wheeler

Suppression Repair
LNU Lightning Complex
CA-LNU-013407 September 9, 2020
West

