

* CORRECTED *

INCIDENT ACTION PLAN

LNU LIGHTNING COMPLEX

CA-LNU-013407

Tuesday



OPERATIONAL PERIOD



8/18/2020 0700
to
8/19/2020 0700



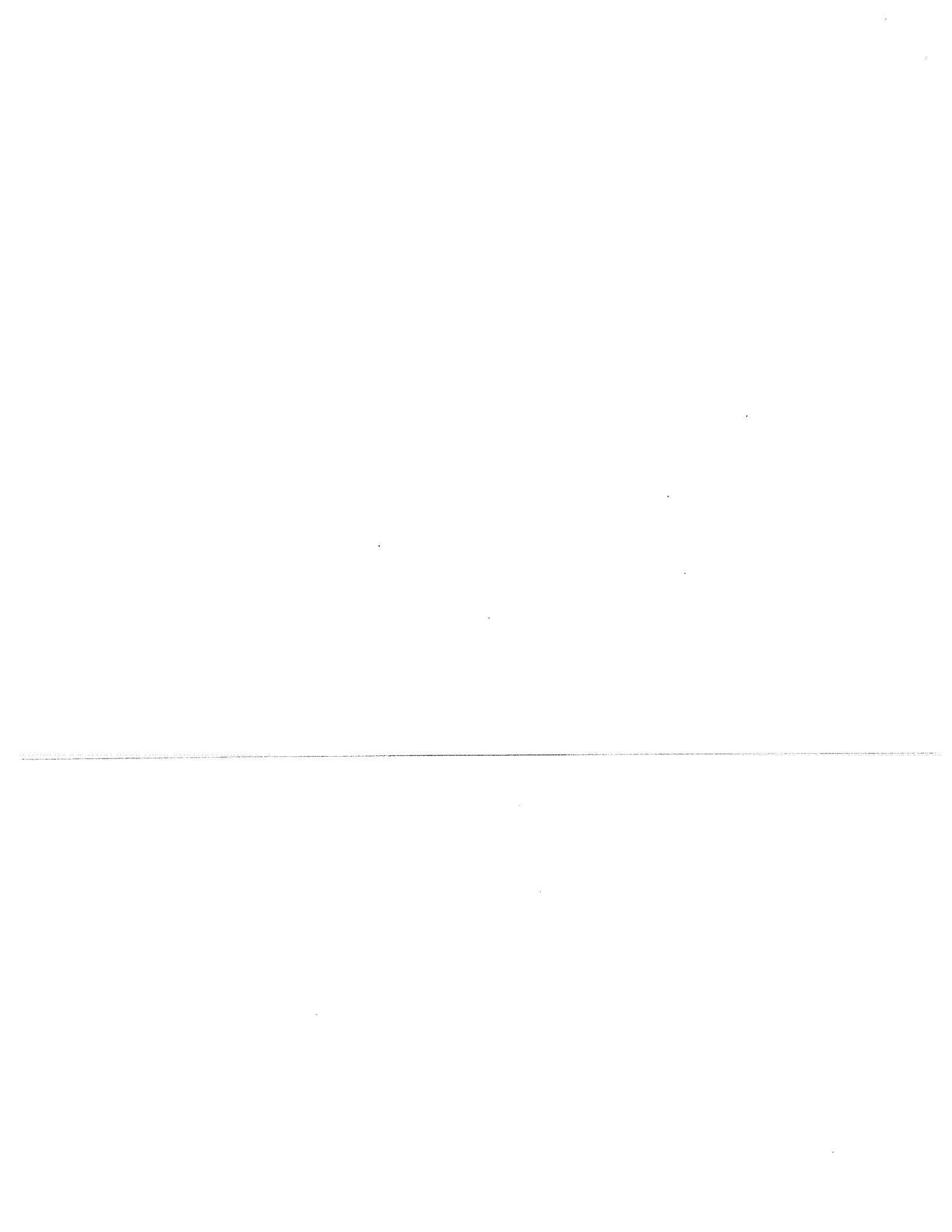

INCIDENT OBJECTIVES (ICS 202)

1. Incident Name: LNU LIGHTNING COMPLEX	2. Operational Period: Date From: 8/18/2020 Date To: 8/19/2020 Time From: 0700 Time To: 0700
---	---

3. Objective(s):

- Management Objectives
- Provide for emergency personnel and public safety at all times.
 - Ensure COVID-19 precautions and best practices are met at all times.
 - Protect property, improvements, and infrastructure.
 - Ensure coordinated, timely and accurate release of public information.
 - Foster and maintain relationships with all cooperators and stakeholders.
 - Protect economic, natural, cultural and heritage resources.
 - Maintain fiscal accountability and keep costs commensurate with values at risk.

Control Objectives:

- | | |
|--|--|
| <p><u>Hennessey Fire</u></p> <ul style="list-style-type: none"> - Keep the fire North of Foss Valley - Keep the fire South of Cedar Roughs - Keep the fire East of Lake Hennessey - Keep the fire West of Capell Valley Road | <p><u>Gamble Fire</u></p> <ul style="list-style-type: none"> - Keep the fire North of Etticura Creek - Keep the fire South of Zim Falls - Keep the fire East of Knoxville Road - Keep the fire West of Upper Arm of Lake Berryessa |
|--|--|

General Situational Awareness:

Steep and rugged terrain, critically dry and receptive fuel beds, active area for fire history and drought stressed trees.

In the COVID-19 environment, high density populations or large groups are particularly at risk. To help protect yourself, your family and to ensure all employees return home safely, make sure to practice social distancing.

Enhanced hygiene (especially handwashing), PPE & monitoring practices help limit the infection rate of first responders.

5. Site Safety Plan Required? Yes No

Approved Site Safety Plan(s) Located at:

6. Incident Action Plan

<input checked="" type="checkbox"/> ICS 203	<input checked="" type="checkbox"/> ICS 205	<input checked="" type="checkbox"/> Firing Checklist	<input checked="" type="checkbox"/> IAP Map Hennessey
<input checked="" type="checkbox"/> Weather	<input checked="" type="checkbox"/> ICS 208	<input checked="" type="checkbox"/> Shift Ticket Example	<input type="checkbox"/> IAP Map Gamble
<input checked="" type="checkbox"/> ICS 204	<input checked="" type="checkbox"/> COVID UNIT INFO	<input checked="" type="checkbox"/> Facility Map	<input type="checkbox"/>
<input checked="" type="checkbox"/> ICS 220	<input checked="" type="checkbox"/> COVID CHECKLIST	<input checked="" type="checkbox"/> Travel Map	<input type="checkbox"/>
<input checked="" type="checkbox"/> ICS 206	<input checked="" type="checkbox"/> Training Message	<input checked="" type="checkbox"/> ICS 214	<input type="checkbox"/>

7. Prepared By: Andy Murphy / Jeff Davidson Position/Title: PSC Signature: _____

8. Approved by Incident Commander: Sean Kavanaugh Signature: _____

ORGANIZATION ASSIGNMENT LIST (ICS 203)

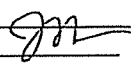
1. Incident Name: LNU LIGHTNING COMPLEX		2. Operational Period: Date From: 8/18/2020 Time From: 0700		Date To: 8/19/2020 Time To: 0700	
3. Incident Commander(s) and Command Staff:			7. Operation Section:		
IC/UC's	Sean Kavanaugh	Operations	Chris Waters		
Deputy	R. Myers / N. Casci / B. Carter	Deputy Operations	Abdul Ahmad / Nick Brown (T)		
Safety Officer	Chad Thompson	Night Ops	Charlie Blankenheim		
Information Officer	Jeremy Rahn	Staging Area			
Liaison Officer	S. Walker / K. Pack	Branch	I (Hennessy)	Bill Lopez / SPENCER ANDREAS	
4. Agency/Organization Representatives:		Division/Group	A		
Agency/Organization	Name	Division/Group	B		
LNU Line Officer	Mike Parks	Division/Group	H		
Napa County Chief	Geoff Belyea	Division/Group	L		
Napa E.O.C	Chris Schow	Division/Group	M		
		Branch	V (Gamble)	Brian Mackwood / Jason Marsh (T)	
		Division/Group	N		
		Division/Group	S		
		Division/Group	Y		
		Division/Group	Z		
		Division/Group			
		Division/Group			
		Branch			
		Division/Group			
		Division/Group			
		Division/Group			
		Division/Group			
		Branch			
		Division/Group			
5. Planning Section:		Division/Group			
Chief	Andy Murphy / Jeff Davidson	Division/Group			
Deputy	Jeff Windham / Roger Noon	Division/Group			
Resource Unit	G. Padilla / D. Brown / S. Atchison / J. Irving	Division/Group			
Situation Unit	Keith Tsudama	Branch			
Documentation Unit		Division/Group			
Demobilization Unit	Matt Brady / Stuart Sharp	Division/Group			
GISS	Fred Postler	Division/Group			
FBAN		Division/Group			
IMET		Division/Group			
Training Tech Spec	Claudia Soiza	Air Operations Branch	Director:	Mike Deacon	
		Air Support Group Supervisor			
		Air Tactical Group Supervisor	Jake Serrano		
6. Logistics Section:		Helibase Manager			
Chief	K. Lowe / M. Ferguson				
Supply Unit	Matt Siebecke	8. Finance/Administration Section:			
Facilities Unit	Scott Irvine	Chief	Chuck Carrol		
Ground Support Unit	Michael Esparza	Time Unit	Micah McConnell		
Communications Unit	John Aguilera	Procurement Unit	Josh Shifrin		
Medical Unit	Justin Vanderhulst	Comp/Claims Unit	Cesar Nerey		
Motel Unit	Paul Pumarejo	Cost Unit	Michele Patton		
Prepared By: Name: A. Murphy / J. Davidson		Position/Title: PSC		Signature: 	
ICS 203		Date/Time: 8/17/2020 2300 hours		NIMS IAP	

FNUS76 KMTR 180030
FWSMTR

Spot Forecast for Hennessey...CALFIRE
National Weather Service San Francisco Bay Area
530 PM PDT Mon Aug 17 2020

Forecast is based on forecast start time of 1800 PDT on August 17. If conditions become unrepresentative...contact the National Weather Service.

.DISCUSSION...Thunderstorms to the north and west of the area will be winding down by early this evening. Hotter and drier conditions are expected on Tuesday due to less clouds and moisture. Cooler temperatures are expected Wednesday as high pressure over the area weakens.

.TONIGHT...

Sky/weather.....Mostly cloudy then becoming partly cloudy.
Min temperature.....73-78.
Max humidity.....50 percent.
Wind (20 ft).....Northwest winds 5 to 10 mph.
CWR.....0 percent.
LAL.....1.
Mixing height.....300 ft AGL.
Transport winds.....West around 10 mph.
Marine layer.....None.

.TUESDAY...

Sky/weather.....Partly sunny.
Max temperature.....98-103.
Min humidity.....20-25 percent.
Wind (20 ft).....Northwest winds 5 to 10 mph.
CWR.....0 percent.
LAL.....1.
Mixing height.....500 ft AGL in the morning rising to 4900 ft AGL
in the afternoon.
Transport winds.....West around 10 mph.
Marine layer.....None.

.TUESDAY NIGHT...

Sky/weather.....Mostly clear.
Min temperature.....74-79.
Max humidity.....45 percent.
Wind (20 ft).....Northwest winds 5 to 10 mph.
CWR.....0 percent.
LAL.....1.
Mixing height.....400 ft AGL.
Transport winds.....West around 10 mph.
Marine layer.....None.

.WEDNESDAY...

Sky/weather.....Sunny.
Max temperature.....94-99.
Min humidity.....20-25 percent.

FNUS76 KMTR 180045
FWSMTR

Spot Forecast for Gamble...CALFIRE
National Weather Service San Francisco Bay Area
545 PM PDT Mon Aug 17 2020

Forecast is based on forecast start time of 1800 PDT on August 17. If conditions become unrepresentative...contact the National Weather Service.

.DISCUSSION...Thunderstorms to the north and west of the area will be winding down by early this evening. Hotter and drier conditions are expected on Tuesday due to less clouds and moisture. Slightly cooler temperatures are expected Wednesday as high pressure over the area weakens. Winds will be generally light.

.TONIGHT...

Sky/weather.....Mostly cloudy. Haze and areas of smoke through
the night.
Min temperature.....74-79.
Max humidity.....50 percent.
Wind (20 ft).....West winds up to 5 mph.
CWR.....0 percent.
LAL.....1.
Mixing height.....100 ft AGL.
Transport winds.....Northwest around 10 mph.
Marine layer.....None.

.TUESDAY...

Sky/weather.....Mostly sunny.
Max temperature.....101-105.
Min humidity.....15-20 percent.
Wind (20 ft).....West winds 5 to 10 mph.
CWR.....0 percent.
LAL.....1.
Mixing height.....7300 ft AGL.
Transport winds.....West around 10 mph.
Marine layer.....None.

.TUESDAY NIGHT...

Sky/weather.....Mostly clear.
Min temperature.....75-80.
Max humidity.....40 percent.
Wind (20 ft).....West winds up to 5 mph.
CWR.....0 percent.
LAL.....1.
Mixing height.....900 ft AGL.
Transport winds.....West around 10 mph.
Marine layer.....None.

.WEDNESDAY...

Sky/weather.....Sunny.
Max temperature.....99-103.
Min humidity.....15-20 percent.

Wind (20 ft).....West winds 5 to 10 mph.
CWR.....0 percent.
LAL.....1.
Mixing height.....5300 ft AGL.
Transport winds.....West around 10 mph.
Marine layer.....None.

\$\$

Forecaster...W_PI
Requested by...Marie Bills
Type of request...WILDFIRE
.TAG 2011104.0/MTR
.DELDT 08/17/20
.FormatterVersion 1.0.26
.EMAIL LNU.ECC@fire.ca.gov

ASSIGNMENT LIST (ICS 204 WF)

CONTROLLED UNCLASSIFIED
INFORMATION//BASIC

1. Incident Name: LNU LIGHTNING COMPLEX	2. Operational Period: Date From: 08/18/20 Date To: 08/19/20 Time From: 0700 Time To: 0700	3. Branch Division I (Hennessy) A Page 1 of 1 Alpha
---	---	---

Operations Section Chief: Chris Waters	Night Ops: Charlie Blankenheim
Branch Director: Bill Lopez / SPENCER ANDREAS	Branch Safety:
Division/Group Supervisor:	Air Attack: Jake Serrano

5. Resources Assigned:		** Resources Below in Bold are 12 Hour **						
Resource Identifier	ALS	LWD	Leader	Personnel	Request #	Hours	Reporting Location	
STC MEU 9112C			C. VALLERGA	20	E-57			
STC								
STG								
DOZ PVT E-11 PETERSEN			M. SCHAFER	2	E-11			
DOZ PVT E-14 REDWOOD				2	E-14			
WT PVT E-6 BEN				2	E-6			
WT PVT E-11 BREINER				2	E-11			
HEQB								
WT PVT E-7 KITE				2	E-7			
WT PVT E-8 WILNAR				2	E-8			

6. Work Assignments:
 Provide structure defense of critical infrastructure
 Build and reinforce fireline
 Mop up 100' or better

7. Special Instructions:
 * Be aware of steep and rugged terrain
 * Work cautiously in and around snags and drought stressed trees
 * Maintain situational awareness of changing weather conditions

8. Communications

Name	Ch	Function	Rx Freq	Rx Tone	Tx Freq	Tx Tone	Notes
LNU EAST T4	1	COMMAND	151.3400	136.5 (T4)	159.3150	136.5 (T4)	TONE 4 BERRYESSA PEAK
CDF T26	5	TACTICAL	159.2925	192.8 (T16)	159.2925	192.8 (T16)	BRANCH I
CDF T24	14	TACTICAL	151.3325	192.8 (T16)	151.3325	192.8 (T16)	****AIR TO GROUND****
CALCORD	15	MEDICAL	156.0750	156.7 (T6)	156.0750	156.7 (T6)	
GUARD	16	EMERGENCY	168.6250		168.6250	110.9 (T1)	EMERGENCY USE ONLY

9. Prepared by: Name: Greg Padilla RESL Signature:

ICS 204 Date/Time: 8/17/2020 2200 Personnel Count: 0

ASSIGNMENT LIST (ICS 204 WF)

CONTROLLED UNCLASSIFIED
INFORMATION//BASIC

1. Incident Name: LNU LIGHTNING COMPLEX	2. Operational Period: Date From: 08/18/20 Date To: 08/19/20 Time From: 0700 Time To: 0700	3. Branch Division I (Hennessy) H Page 1 of 1 Hotel
---	---	---

4. Operations Personnel: Operations Section Chief: Chris Waters	Night Ops: Charlie Blankenheim
Branch Director: Bill Lopez / SPENCER ANDREWS	Branch Safety:
Division/Group Supervisor:	Air Attack: Jake Serrano

5. Resources Assigned:		** Resources Below in Bold are 12 Hour **					
Resource Identifier	ALS	LWD	Leader	Personnel	Request #	Hours	Reporting Location
STC							
STC							
STC							
STC							
STG							
STG							
DOZ							
DOZ							
DOZ							
DOZ							
WT							
WT							
SOFR							
FEMP							
HEQB							

6. Work Assignments:
 Provide structure defense of critical infrastructure
 Build and reinforce fireline
 Mop up 100' or better

7. Special Instructions:
 * Be aware of steep and rugged terrain
 * Work cautiously in and around snags and drought stressed trees
 * Maintain situational awareness of changing weather conditions

8. Communications

Name	Ch	Function	Rx Freq	Rx Tone	Tx Freq	Tx Tone	Notes
LNU EAST T4	1	COMMAND	151.3400	136.5 (T4)	159.3150	136.5 (T4)	TONE 4 BERRYESSA PEAK
CDF T27	6	TACTICAL	159.3075	192.8 (T16)	159.3075	192.8 (T16)	BRANCH I
CDF T24	14	TACTICAL	151.3325	192.8 (T16)	151.3325	192.8 (T16)	**** AIR TO GROUND ****
CALCORD	15	MEDICAL	156.0750	156.7 (T6)	156.0750	156.7 (T6)	
GUARD	16	EMERGENCY	168.6250		168.6250	110.9 (T1)	EMERGENCY USE ONLY

9. Prepared by: Name:	Greg Padilla	RESL	Signature:
ICS 204	Date/Time: 8/17/2020	2200	Personnel Count: 0

ASSIGNMENT LIST (ICS 204 WF)

CONTROLLED UNCLASSIFIED
INFORMATION//BASIC

1. Incident Name: LNU LIGHTNING COMPLEX	2. Operational Period: Date From: 08/18/20 Date To: 08/19/20 Time From: 0700 Time To: 0700	3. Branch Division I (Hennessy) L Page 1 of 1 Lima
--	---	--

4. Operations Personnel:			
Operations Section Chief: Chris Waters	Night Ops: Charlie Blankenheim		
Branch Director: Bill Lopez / SPENKER ANDREAS	Branch Safety:		
Division/Group Supervisor:	Air Attack: Jake Serrano		

5. Resources Assigned:	** Resources Below in Bold are 12 Hour **							
Resource Identifier	ALS	LWD	Leader	Personnel	Request #	Hours	Reporting Location	
STC								
STC								
STG								
DOZ								
DOZ								
DOZ								
WT								
WT								
SOFR								

6. Work Assignments:
 Provide structure defense of critical infrastructure
 Build and reinforce fireline
 Mop up 100' or better .

7. Special Instructions:
 * Be aware of steep and rugged terrain
 * Work cautiously in and around snags and drought stressed trees
 * Maintain situational awareness of changing weather conditions

8. Communications							
Name	Ch	Function	Rx Freq	Rx Tone	Tx Freq	Tx Tone	Notes
LNU EAST T4	1	COMMAND	151.3400	136.5 (T4)	159.3150	136.5 (T4)	TONE 4 BERRYESSA PEAK
CDF T28	7	TACTICAL	151.1825	192.8 (T16)	151.1825	192.8 (T16)	BRANCH I
CDF T24	14	TACTICAL	151.3325	192.8 (T16)	151.3325	192.8 (T16)	**** AIR TO GROUND ****
CALCORD	15	MEDICAL	156.0750	156.7 (T6)	156.0750	156.7 (T6)	
GUARD	16	EMERGENCY	168.6250		168.6250	110.9 (T1)	EMERGENCY USE ONLY

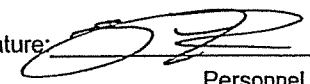
9. Prepared by: Name: Greg Padilla RESL Signature: 

ICS 204 Date/Time: .8/17/2020 2200 Personnel Count: 0

MEDICAL PLAN (ICS 206)

1. Incident Name: LNU LIGHTNING COMPLEX		2. Operational Period: Date From: 8/18/20 Date To: 8/19/20 Time From: 0700 Time To: 0700					
3. Medical Aid Stations:							
Name	Location	Contact Number/Freq	Paramedics				
4. Transportation (indicate air or ground):							
Ambulance Service	Location	Contact Number	Level of Service				
AMR (Napa County)	841 Latour Ct. Ste. D, Napa CA 94558	707-501-5280	ALS				
Medic Ambulance (Solano County)	506 Couch St. Vallejo, CA 94590	707-644-1761	ALS				
CalSTAR 8 Copter	301 County Airport Rd. Vacaville, CA 95688	925-798-7670	ALS				
5. Hospitals:							
Hospital Name	Address, Lat & Long Helipad	Contact Number(s)/ Frequency	Travel Time		Trauma Center	Burn Center	Helipad
			Air	Ground			
Adventist Health St Helena	10 Woodland Road, Saint Helena, CA 94574, Lat/Long: 38.5425501, -122.4748268	7079633611	00:03	00:25		<input type="checkbox"/>	<input type="checkbox"/>
Queen of the Valley Medical Center	1000 Trancas Street, Napa, CA 94558, Lat/Long: 38.324482, -122.2971094	(707) 252-4411	00:05	00:34	Level 3	<input type="checkbox"/>	<input checked="" type="checkbox"/>
Santa Rosa Memorial Hospital	1165 Montgomery Dr., Santa Rosa, CA 95405, Lat/Long: 38.4437589, -122.7011068	(707) 546-3210	00:09	01:00	Level 2	<input type="checkbox"/>	<input checked="" type="checkbox"/>
University of California, Davis Medical Center	2315 Stockton Blvd., Room 4206, Sacramento, CA 95817, Lat/Long: 38.5549492, -121.4546344	(916) 734-2011	00:19	01:18	Level 1	<input checked="" type="checkbox"/>	<input checked="" type="checkbox"/>
						<input type="checkbox"/>	<input type="checkbox"/>
6. Special Medical Emergency Procedures							
Line Emergency Crew Supervisor will contact Division Supervisor with patient complaint/condition and location. - Division Group Supervisor Contacts: 1. Closest EMS resource 2. Communications Unit - Communications Unit Contacts: 1. Ground or Air ambulance as requested. 2. Operations 3. Safety 4. Medical Unit - Division Supervisor or designee will serve as point of contact and run medical emergency on assigned channel. 1. A pre-assigned tactical frequency (i.e. CALCORD) should be used for IWI and only for duration of the emergency. - Communications Unit will clear the Command channel for emergency traffic as needed for duration of the need.				Injury Reporting Procedures Nature of Injury: _____ Location of Patient: _____ Point of Contact: _____ Transportation Requested by: Air _____ Ground _____ Point of Pick-Up: _____ Lat: _____ Long: _____ Patient Unit ID: _____ Is an EMT with Patient: Yes _____ No _____ Age: _____ Sex: Male _____ Female _____			
Camp Emergency Contact Medical Unit with patient complaint/condition and location. Medical staff will respond to stabilize the patient. - Medical Unit contacts 1. Communications 2. Safety 3. Logistics 4. Operations 5. Crew Supervisor 6. Comp/Claims				All Emergencies - Secure the area and identified witnesses for later investigation. Keep accurate log of events.			
<input type="checkbox"/> Check box if aviation assets are utilized for rescue. If assets are used, coordinate with Air Operations.							
7. Prepared by (Medical Unit Leader):				Signature: _____			
8. Approved by (Safety Officer):				Signature: _____			
ICS 206		NIMS IAP		Date/Time: _____			

ICS 205 - INCIDENT RADIO COMMUNICATIONS PLAN

1. Incident Name: LNU LIGHTNING COMPLEX HENNESSEY INCIDENT		2. Date/Time Prepared Date: 08/17/2020 Time: 1930		3. Operational Period: Date From: 08/18/20 Time From: 0700		Date To: 08/19/20 Time To: 0700		
4. Communications								
Ch#	Function	Name	Assigned To	Rx Freq	Rx Tone	Tx Freq	Tx Tone	Notes
1	COMMAND	LNU EAST T4	ALL DIVS	151.3400	136.5 (T4)	159.3150	136.5 (T4)	TONE 4 BERRYESSA PEAK
2	COMMAND	LNU EAST T2	ALL DIVS	151.3400	136.5 (T4)	159.3150	123.0 (T2)	TONE 2 ATLAS PEAK
3								
4								
5	TACTICAL	CDF T26	DIVS A/B	159.2925	192.8 (T16)	159.2925	192.8 (T16)	BRANCH I
6	TACTICAL	CDF T27	DIV H	159.3075	192.8 (T16)	159.3075	192.8 (T16)	BRANCH I
7	TACTICAL	CDF T28	DIV L	151.1825	192.8 (T16)	151.1825	192.8 (T16)	BRANCH I
8	TACTICAL	VTAC14	DIV M	159.4725	156.7 (T6)	159.4725	156.7 (T6)	BRANCH I
9								
10								
11								
12								
13								
14	TACTICAL	CDF T24	ALL DIVS	151.3325	192.8 (T16)	151.3325	192.8 (T16)	**** AIR TO GROUND ****
15	MEDICAL	CALCORD	ALL DIVS	156.0750	156.7 (T6)	156.0750	156.7 (T6)	
16	EMERGENCY	GUARD	ALL DIVS	168.6250		168.6250	110.9 (T1)	EMERGENCY USE ONLY
17								
18								
19								
20	EMERGENCY	GUARD	EMERGENCY	168.6250		168.6250	110.9 (T1)	EMERGENCY USE ONLY
5. Special Instructions								
6. Prepared by (Communications Unit Leader): Name: SCOTT GAMBA / NBIMT				Signature: 		Date/Time: 08/17/20 1930		
ICS 205 - CONTROLLED UNCLASSIFIED INFORMATION//BASIC								NIMS IAP

ICS 205 - INCIDENT RADIO COMMUNICATIONS PLAN

CONTROLLED UNCLASSIFIED INFORMATION/BASIC

1. Incident Name: LNU LIGHTNING COMPLEX GAMBLE INCIDENT		2. Date/Time Prepared Date: 08/17/2020 Time: 1930		3. Operational Period: Date From: 08/18/20 Time From: 0700		Date To: 08/19/20 Time To: 0700		
4. Communications								
Ch#	Function	Name	Assigned To	Rx Freq	Rx Tone	Tx Freq	Tx Tone	Notes
1	COMMAND	LNU EAST T4	ALL DIVS	151.3400	136.5 (T4)	159.3150	136.5 (T4)	TONE 4 BERRYESSA PEAK
2	COMMAND	LNU EAST T2	ALL DIVS	151.3400	136.5 (T4)	159.3150	123.0 (T2)	TONE 2 ATLAS PEAK
3								
4								
5	TACTICAL	VFIRE 24	DIV N	154.2725	156.7 (T6)	154.2725	156.7 (T6)	BRANCH V
6	TACTICAL	VFIRE 25	DIV S	154.2875	156.7 (T6)	154.2875	156.7 (T6)	BRANCH V
7	TACTICAL	VFIRE 26	DIVS Y/Z	154.3025	156.7 (T6)	154.3025	156.7 (T6)	BRANCH V
8								
9								
10								
11								
12								
13								
14	TACTICAL	CDF T24	ALL DIVS	151.3325	192.8 (T16)	151.3325	192.8 (T16)	**** AIR TO GROUND ****
15	MEDICAL	CALCORD	INCIDENT	156.0750	156.7 (T6)	156.0750	156.7 (T6)	
16	EMERGENCY	GUARD	EMERGENCY	168.6250		168.6250	110.9 (T1)	EMERGENCY USE ONLY
17								
18								
19								
20	EMERGENCY	GUARD	EMERGENCY	168.6250		168.6250	110.9 (T1)	EMERGENCY USE ONLY
5. Special Instructions								
6. Prepared by (Communications Unit Leader): Name: SCOTT GAMBA / NBIMT								Signature: 
ICS 205 - CONTROLLED UNCLASSIFIED INFORMATION/BASIC								Date/Time: 08/17/20 1930

COVID GUIDELINES

1. Incident Name: LNU LIGHTNING COMPLEX	2. Operational Period:	Date From: 8/18/20 Time From: 0700	Date To: 8/19/20 Time To: 0700
--	------------------------	---------------------------------------	-----------------------------------

Self-Awareness and Screening

- If feeling ill, immediately separate yourself from others.
- Notify supervisor if you or others experience:
 - o Cough, more than expected
 - o Shortness of breath or difficulty breathing
 - o New loss of taste or smell
 - o Fever
 - o Chills
 - o Sore throat
 - o Muscle pain

Hygiene on the Fireline

- Washing your hands frequently, for at least 20 seconds at a time or sanitize your hands often, especially before and after eating or entering a public place, and after coughing and sneezing.
- Avoid handshakes and the use of communal items.
- Maintain a supply of hand sanitizer and hand wipes. Inform supervisor of needed resupply.
- Disinfect high touch surfaces often:
 - o Radios, phones, doors, pumps, fuel cans, etc....

Social Distancing and Protective Equipment

- Initiate, practice, and remind others of social distancing
- Utilize face coverings as a tool when practical
- Conduct briefings and conversations outdoors and at least 6 feet apart
- Clean or replace dirty face coverings, equipment and PPE.

Communications

- Face coverings and social distancing may complicate communications.

Ensure effective sender/receiver messaging while taking proper precautions

**PROTECT YOURSELF AND YOUR CREW
REMAIN FOCUSED BUT BE COVID AWARE**

Date/Time:

Fire and COVID-19 Briefing Checklist

Self-Awareness / Screening

- Immediately separate yourself from others.
- Notify supervisor if you or others experience:
 - Cough, more than expected
 - Shortness of breath or difficulty breathing
 - New loss of taste or smell
 - Fever ○ Sore throat
 - Chills ○ Muscle pain
- Review and follow crew and division plans to isolate, triage, and transport symptomatic personnel.

Hygiene on the Fireline

- Properly wash or sanitize your hands often, especially before and after eating or entering a public place, and after coughing or sneezing.
- Avoid handshakes and communal use items.
- Maintain a supply of hand sanitizer and hand wipes. Inform supervisor of needed resupply.
- Disinfect high touch surfaces often:
 - Radios, phones, doors, pumps, fuel cans, etc.

Social Distancing and Protective Equipment

- Initiate, practice, and remind others of social distancing.
- Conduct briefings and conversations outdoors and at least 6 feet apart.
- Utilize face coverings as a tool when practical.
- Clean or replace dirty face coverings, equipment, and PPE.

Communications

- Face coverings and social distancing complicate communications. Ensure effective sender/receiver messaging.

Protect yourself, your crew, and your camp!

Find more information: <https://www.nwccg.gov/coronavirus>.



CAL FIRE INCIDENT MANAGEMENT TEAM 2



TRAINING SPECIALIST MESSAGE

The Training Specialist is now available remotely.

ALL ASSIGNED TRAINEES

working on position task books will need to register with the Incident Training Specialist in order to receive proper credit for your assignment.

Please scan the below QR Code to check in with the Training Specialist



Claudia Soiza TNSP
949.632.7813

Forms are Available upon request

FIRING OPERATION CHECKLIST

Location: _____

Date: _____ Time: _____

Firing Supervisor _____

1. Personnel Briefing

- Objectives
- Conditions (fire environment)
- Resource assignments identified
 - Firing personnel
 - Holding forces
 - Lookouts
- Ignition plan/sequence
- Communication Plan
- Contingency Plan
- Safety issues

2. Go / No-Go

- All personnel briefed
- Weather forecast reviewed
- Resources in place
- Lookouts posted as needed
- Anchor and termination firing points identified
- Communications systems in place
- Fire behavior forecast reviewed
- Escape routes and safety zones established and made known
- Adjoining forces/Air Attack notified

3. Approval Prior To Firing

- Division Supervisor
- Branch Director
- Operations

4. Other Notifications

- Other: _____
- Other: _____

Attach Firing Operations Checklist to ICS-214

SHIFT TICKET EXAMPLE

EMERGENCY SHIFT TICKET and EVALUATION FORM					Contractor Name	
The responsible Government Officer will complete this form each shift					Fireline Builders	
Incident or Project Name LNU Lighting Complex		Incident Number CA-LNU 13407	Request Number E-171		Operator #1 Smokey Bear	Operator #2 Sparky Dog
Agreement Number Obtain from supplier's agreement					Operator Furnished By: <input checked="" type="checkbox"/> Contractor <input type="checkbox"/> Government	
Equipment Make CAT		Equipment Model / Type D6H			Operating Supplies Furnished By: <input checked="" type="checkbox"/> Contractor <input type="checkbox"/> Government	
Serial Number 6LN3344		Licence Number			Equipment Status <input checked="" type="checkbox"/> Inspected <input checked="" type="checkbox"/> Under Agreement	
Equipment Use (Circle) Hours <u>Days</u> / Miles					Released by Government <input type="checkbox"/> Withdrawn by Contractor <input type="checkbox"/>	
Date	Start	Stop	Work	Assignment		
8/17	0600	2400	16	Division B		
8/18	0000	0600	8	Division B		
Vendor Rating Poor* Avg. Good Exc. N/A					Govt. Rep. Name and Position - PRINT Mike Jones	
Met Performance Expectations					Govt. Rep. Signature Mike Jones	
Equipment in Safe Working Condition					Contractor Signature Smokey Bear	
Operator Skill Level					Date 08/18/20	
Operates Safely					Time 0600	
Operator's Cooperation Level					Remarks/Comments ** 2 Operators	
Overall Performance					CALFIRE 297 (Rev 3-2011)	
* NOTE: Any rating of POOR requires an explanation in Comment Section. **Final evaluation or for more documentation, use an ICS Form 230 or equivalent.						
Pink - Finance		Blue - Home Unit HE Coordinator		Yellow - Vendor		White - Govt Representative

EMERGENCY SHIFT TICKET and EVALUATION FORM					Contractor Name	
The responsible Government Officer will complete this form each shift					Fireline Builders	
Incident or Project Name LNU Lighting Complex		Incident Number CA-LNU 13407	Request Number E-256		Operator #1 Steve Hawks	Operator #2
Agreement Number Obtain from supplier's agreement					Operator Furnished By: <input checked="" type="checkbox"/> Contractor <input type="checkbox"/> Government	
Equipment Make CAT		Equipment Model / Type D6H			Operating Supplies Furnished By: <input checked="" type="checkbox"/> Contractor <input type="checkbox"/> Government	
Serial Number 6LN3344		Licence Number			Equipment Status <input checked="" type="checkbox"/> Inspected <input checked="" type="checkbox"/> Under Agreement	
Equipment Use (Circle) Hours <u>Days</u> / Miles					Released by Government <input type="checkbox"/> Withdrawn by Contractor <input type="checkbox"/>	
Date	Start	Stop	Work	Assignment		
08/18	0600	1800	12	Division B		
Vendor Rating Poor* Avg. Good Exc. N/A					Govt. Rep. Name and Position - PRINT Mike Weber	
Met Performance Expectations					Govt. Rep. Signature Mike Weber	
Equipment in Safe Working Condition					Contractor Signature Bob Smith	
Operator Skill Level					Date 08/18/20	
Operates Safely					Time 0600	
Operator's Cooperation Level					Remarks/Comments ** 1 operator	
Overall Performance					CALFIRE 297 (Rev 3-2011)	
* NOTE: Any rating of POOR requires an explanation in Comment Section. **Final evaluation or for more documentation, use an ICS Form 230 or equivalent.						
Pink - Finance		Blue - Home Unit HE Coordinator		Yellow - Vendor		White - Govt Representative

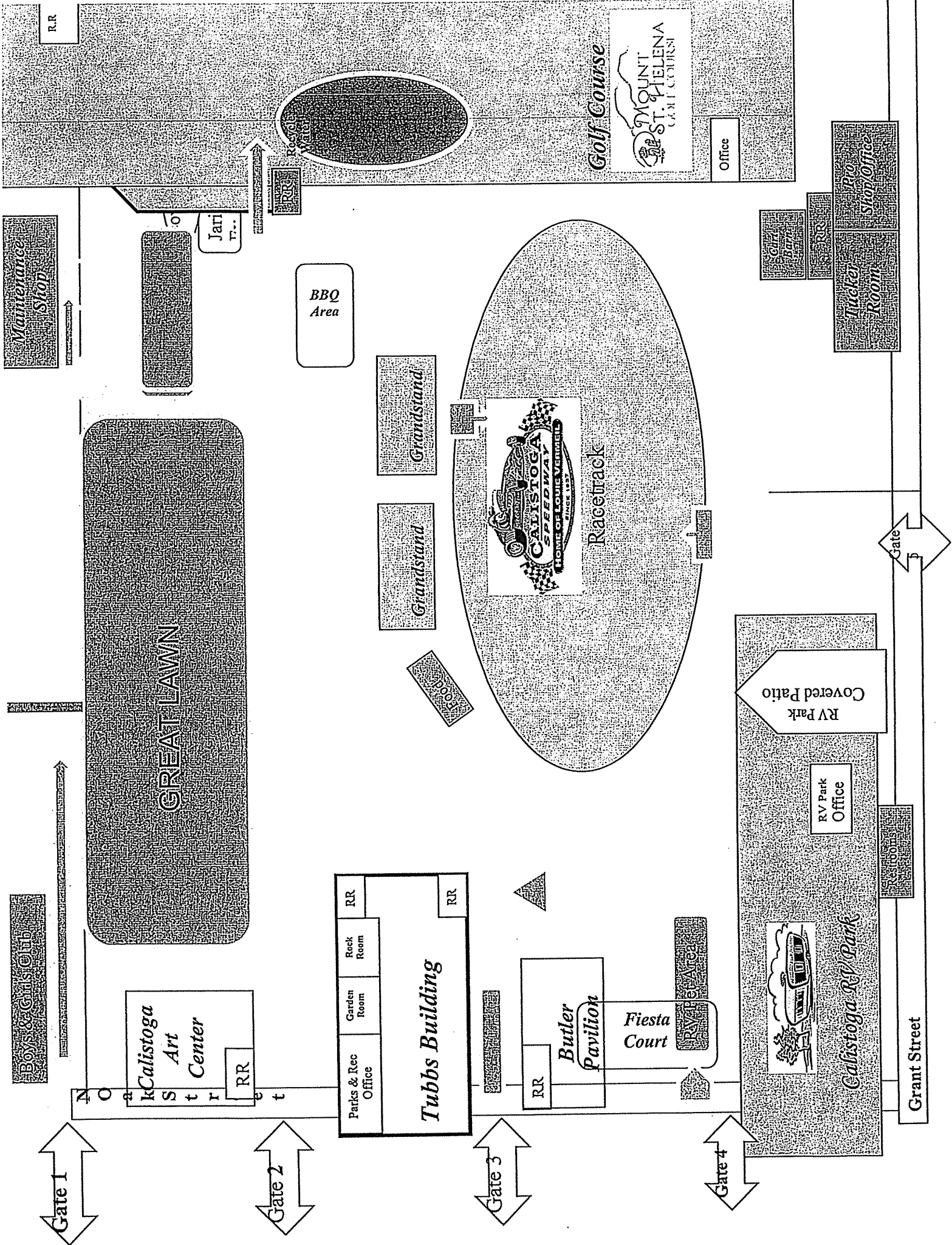

Gate 1

Gate 2

Gate 3

Gate 4

Grant Street

Calistoga Art Center

Tubbs Building

Butler Pavilion

Fiesta Court



Calistoga RV Park



Racetrack

GREAT LAWN

BBQ Area

Grandstand

Grandstand

Food

Golf Course

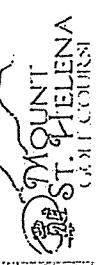

Office

Int'l. Room

Shop/Office

Club Bar

Maintenance Shop

Jari P.

RR

RR

Gate

Restrooms

RV Park Office

RV Park Covered Patio

Hennessey Fire Transportation Map

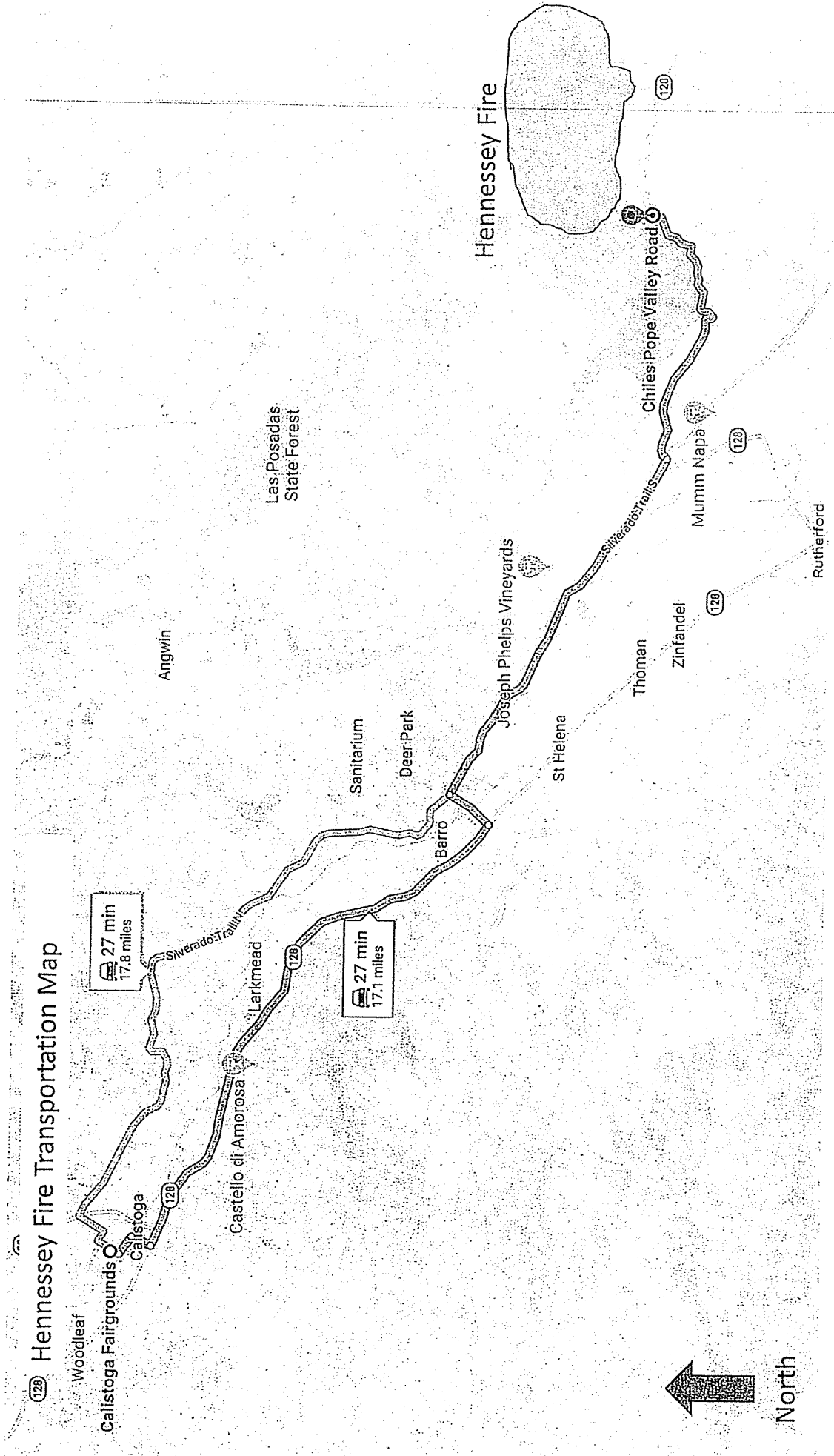

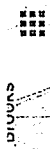

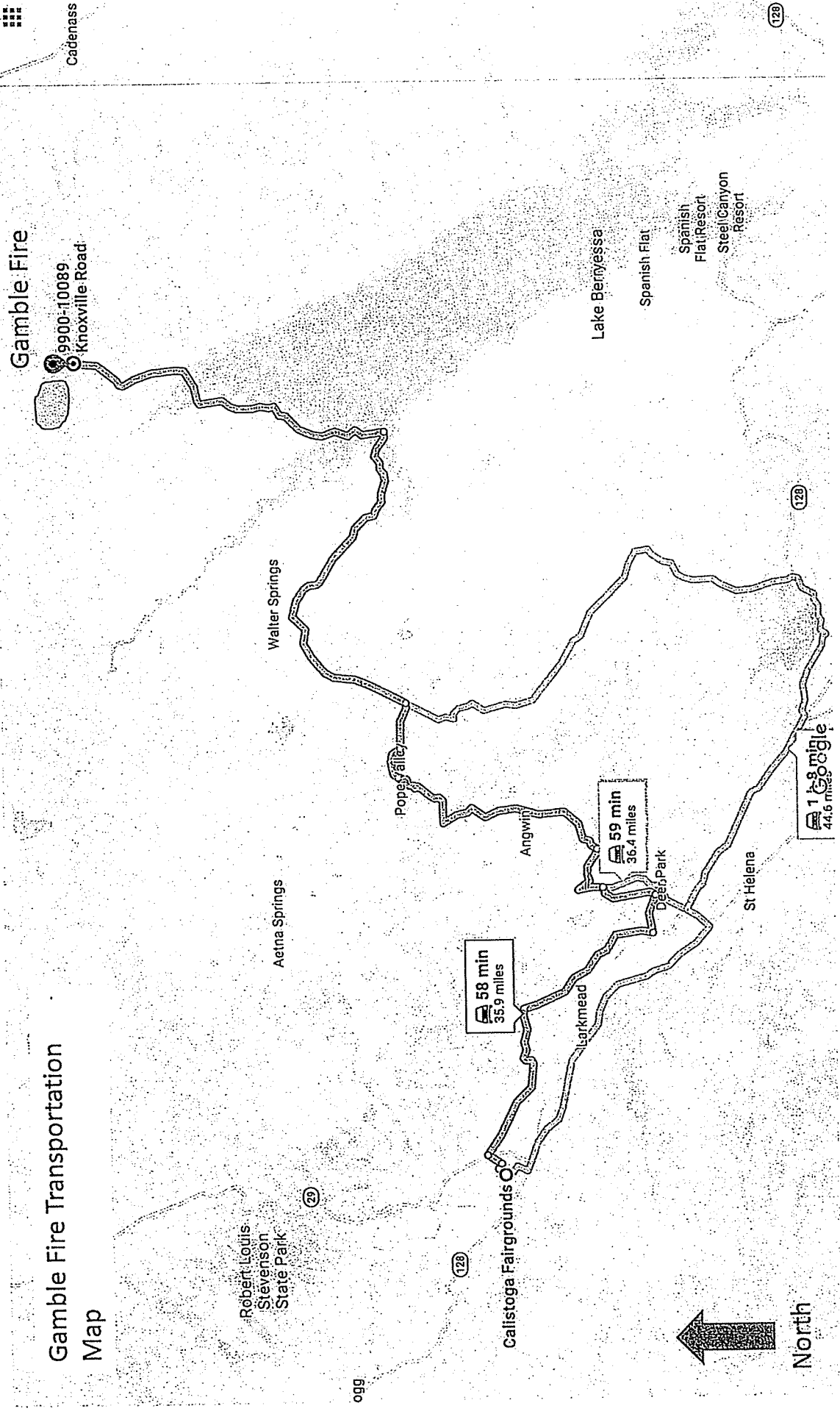

Gamble Fire Transportation Map

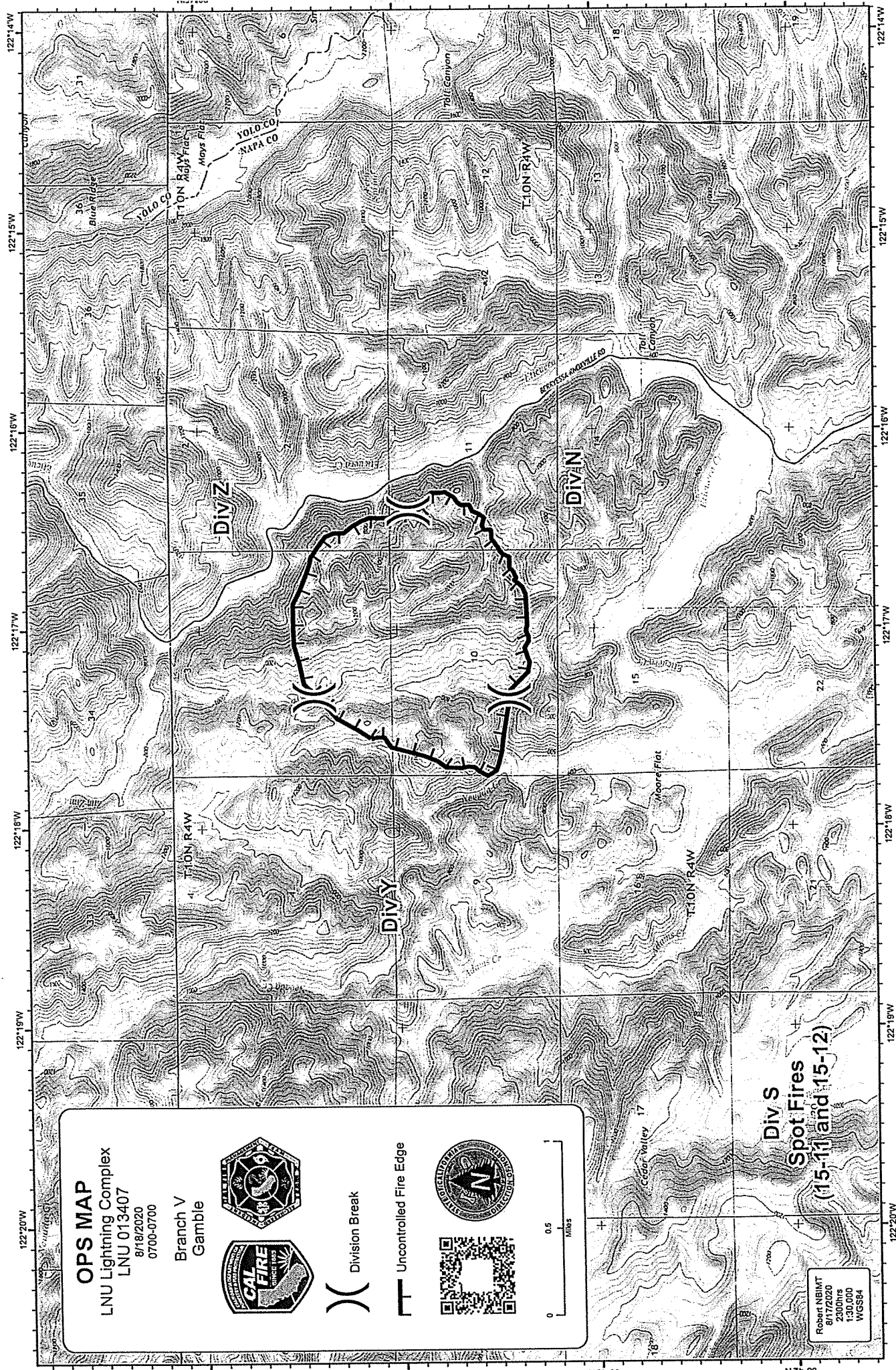





OPS MAP
 LNU Lightning Complex
 LNU 013407
 8/18/2020
 0700-0700

Branch V
 Gamble

(X) Division Break

T Uncontrolled Fire Edge

0 0.5 1
 MILES



Div S
 Spot Fires
 (15-11 and 15-12)

Robert NBIMT
 8/17/2020
 2300hrs
 1:30,000
 WGS84

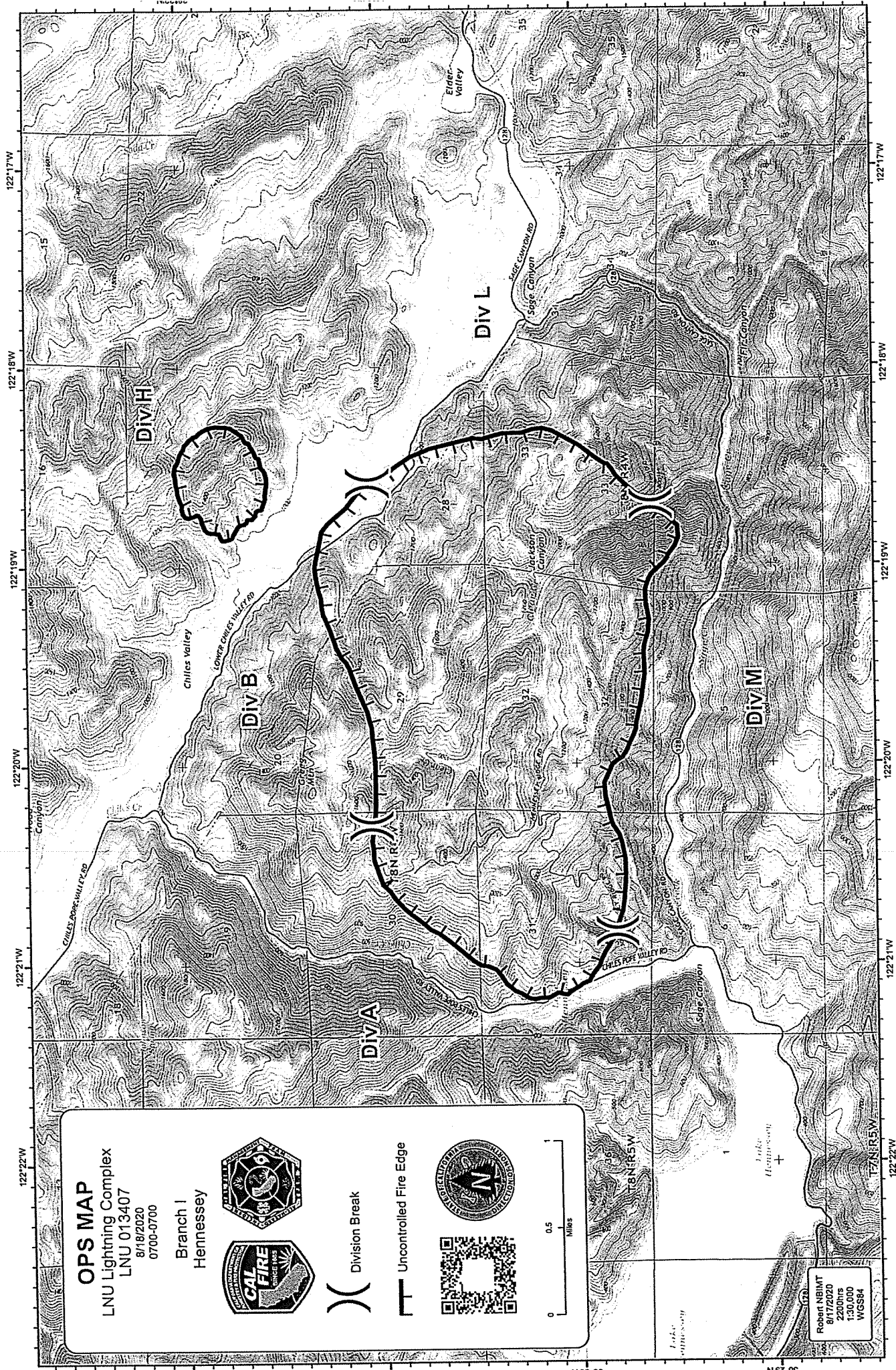



OPS MAP
 LNU Lightning Complex
 LNU 013407
 8/18/2020
 0700-0700

Branch I
 Hennessey

(X) Division Break

┌ Uncontrolled Fire Edge

0 0.5 Miles

Robert NBIMT
 8/17/2020
 2200hrs
 1:30,000
 WGS84