

*** CORRECTED ***
INCIDENT ACTION PLAN
LNU LIGHTNING COMPLEX

CA-LNU-013407

Wednesday



OPERATIONAL PERIOD

8/26/2020 0700

to

8/27/2020 0700



Briefing will be broadcasted on CDF TAC 27, Scan QR for Live Stream

* CORRECTED *

INCIDENT ACTION PLAN

THE LIGHTNING COMPLEX

CA-LIN-013407



Subscription

OPERATIONAL PERIOD

STARTED 0700

to

ENDED 0700



Form 100-100-100 (Rev. 1/10) (Printed on Recycled Paper)

ORGANIZATION ASSIGNMENT LIST (ICS 203)

1. Incident Name: LNU LIGHTNING COMPLEX		2. Operational Period: Date From: 8/26/2020 Time From: 0700		Date To: 8/27/2020 Time To: 0700	
3. Incident Commander(s) and Command Staff:			7. Operation Section:		
IC/UC's	Sean Kavanaugh / LT. Jason Lucas		Operations	Chris Waters	
Deputy	R. Myers / B. Carter		Deputy Operations	Nick Brown / Abdul Ahmad	
Safety Officer	Chad Thompson		Night Ops	Barry Bierman	
Information Officer	Jeremy Rahn		Infrastructure	Chris Post	
Liaison Officer	S. Walker / K. Pack		Branch	See 203A	
4. Agency/Organization Representatives:			Division/Group		
Agency/Organization	Name		Division/Group		
LNU Line Officer	Mike Parkes		Division/Group		
Napa County Chief	Geoff Belyea		Division/Group		
Napa E.O.C	Chris Schow		Division/Group		
OES	Mark Courson		Branch		
BLM	Jeff Tunnell		Division/Group		
Colusa County Sheriff	Jose Ruiz		Division/Group		
Solano County Sheriff	Tom Ferrara		Division/Group		
Yolo County OES	Dana Carey		Division/Group		
Napa County Sheriff	John Robertson		Division/Group		
Lake County Sheriff	Brian Martin		Division/Group		
City Of Calistoga Mayor	Chris Canning		Branch		
PG&E	Rob Cone		Division/Group		
CCE	ANGEL PARZIA		Division/Group		
			Division/Group		
			Division/Group		
			Branch		
			Division/Group		
5. Planning Section:			Division/Group		
Chief	Roger Noon		Division/Group		
Deputy	Jeff Windham		Division/Group		
Resource Unit	Greg Padilla / Stan Atchison		Division/Group		
Situation Unit	Keith Tsudama		Branch		
Documentation Unit			Division/Group		
Demobilization Unit	Stuart Sharp		Division/Group		
GISS	Fred Postler		Division/Group		
FBAN	Robbie Clark		Division/Group		
IMET	Tom Wright		Division/Group		
Training Tech Spec	Claudia Soiza		Air Operations Branch		Director: Mike Deacon
Crew Tech Spec	Stephine Cardwell		Air Support Group Supervisor		Brad Idol
DINS	Carmel Barnhart / Jeff Hakala (T)		Air Tactical Group Supervisor		Ray Taglio / Nick Welch
6. Logistics Section			Helibase Manager		Roger Caballero
Chief	K. Lowe / M. Ferguson				
Supply Unit	Matt Siebecke		8. Finance/Administration Section:		
Facilities Unit	Scott Irvine		Chief		Chuck Carrol
Ground Support Unit	Michael Esparza		Time Unit		Micah McConnell
Communications Unit	John Aguilera		Procurement Unit		Josh Shifrin
Medical Unit	Justin Vanderhuist		Comp/Claims Unit		Cesar Nerey
Motel Unit	Paul Pumarejo		Cost Unit		Michele Patton
Prepared By: Name: Roger Noon			Position/Title: PSCI		Signature: 
ICS 203			Date/Time: 8/25/2020 2300 hours		<small>NIMS IAP</small>



Fire Weather Forecast

WEDNESDAY AUG 26, 2020



FORECAST NO: 8
PREDICTION FOR: Wednesday
SHIFT DATE: August 26, 2020
ISSUED: 1900, Aug 25, 2020

NAME OF FIRE:
UNIT:
Incident Meteorologist:

LNU COMPLEX
LNU
Eric Kurth(T)

DISCUSSION: Warm and dry weather continues, with temperatures beginning to trend upwards a little today. Marine air will spread into the valleys bringing good humidity recoveries and low clouds this morning for lower elevations, then mix out by late morning with increasing winds and lowering humidity. Recoveries over high terrain should remain about the same. Southwest winds continue today and will be especially gusty over ridges, aligned gaps and saddles, and will be enhanced later in the day and overnight by the Bay and Delta breezes. The marine layer returns again tonight.

WEDNESDAY:

- **WEATHER:** Partly cloudy morning becoming sunny by late morning.
- **WIND (20 FT):** Valleys: Light and variable through 1100 then becoming south 5-10 MPH with gusts to 15 MPH. Gusts to 25 MPH possible in the valleys of divs KK, GG, CC. Ridges and gaps: southwest 4-8 MPH through 1100 then becoming west-southwest 8-13 MPH with gusts to 18 MPH.
- **MAX TEMPERATURES:** bottom: 89-95, top: 85-90.
- **MIN RH:** 20-25% all areas.

Branch X: Winds: West-southwest 5-10 MPH with gusts to 15 MPH. Min RH: 30-40%. Highs 80-85.

WEDNESDAY NIGHT:

- **WEATHER:** Partly cloudy.
- **WIND (20 FT):** Valleys: becoming light and variable. Ridges: southwest 5-9 MPH.
- **MIN TEMPERATURES:** 60-65 bottom, 65-75 top.
- **MAX RH:** Valleys: 40-60%, ridges: 25-40%.

Branch X: Winds: Southwest 5-10 MPH. Max RH: 75-95%. Lows 52-60.

THURSDAY:

- **WEATHER:** Partly cloudy morning becoming sunny by late morning.
- **WIND (20 FT):** Valleys: Light and variable through 1100 then becoming south 5-10 MPH with gusts to 15 MPH. Gusts to 25 MPH possible in the valleys of divs KK, GG, CC. Ridges and gaps: southwest 4-8 MPH through 1100 then becoming west-southwest 8-12 MPH with gusts to 15 MPH.
- **MAX TEMPERATURES:** bottom: 92-96, top: 88-92.
- **MIN RH:** 18-22% all areas.

Branch X: Winds: West-southwest 5-10 MPH with gusts to 15 MPH. Min RH: 25-35%. Highs 80-85.

LONG TERM TRENDS

Friday through Sunday: Sunny, and a little hotter and drier with prevailing southwest winds.



Weather Obs Sites

FIRE BEHAVIOR FORECAST

FORECAST NUMBER: 8	TYPE OF FIRE: WILDLAND FIRE
FIRE NAME: LNU Lightning Complex (CALNU013407)	OPERATIONAL PERIOD: 08/26/20 – 08/27/20 24hr
DATE ISSUED: 08/25/20	TIME ISSUED: 2000Hrs
UNIT: LNU	SIGNED: Robert Clark
	Typed/printed: R. Clark, T. Velin, H. Scanlon

INPUTS

WEATHER SUMMARY: ***See official forecast***

Sky/ Weather.... Partly cloudy morning becoming sunny by late morning.

Max Temperatures...bottom 90-95, top 85-90 **Min Humidity...** 20-25% all areas

OUTPUTS

FIRE BEHAVIOR

GENERAL: Fuels are still holding around the 90th percentile for ERC and are available to burn. Fuels are still receptive to ignition from embers, or new ignitions. Expect any ignitions outside control lines to be highly resistive to control. Larger diameter fuels and interior islands will continue to consume causing a threat when near control lines. Fire behavior tends to increase around 1400Hrs with the afternoon winds.

Rates of Spread- up to 1 mi/hr **Flame Lengths** up to 15 ft

*Greater rates of spread and flame lengths are possible when wind or slope are in alignment.

Probability of Ignition: up to 80% **Spotting Distance:** Spotting up to ½ mile.

SPECIFIC:

West Zone-

Meyers – Fire behavior is minimal with smoldering and creeping. Large stump holes are numerous and will retain heat for the foreseeable future.

Walbridge- In DIV D, the fire is getting established below the Red Slide Brush Field. This transition will result in an increase in fire behavior as it makes a West run to the ridgetops and indirect line. Near the DIV B/L break, the pocket between Sweetwater Springs and Mt Jackson Resort will continue to fill in with backing and flanking fire. Higher humidities in the understory fuels overnight will help moderate activity. In DIV I, the fire is still backing/flanking in the Pena and Dorman canyons. Vineyard's and roads have held backing and flanking fire with little support. Occasional torching and short uphill runs are possible in all Divisions.

East Zone-

Branch XX- Fire will continue to creep and smolder in the understory and brush fuels throughout the branch early in the day with the higher morning humidities. It will become active with the afternoon wind and make runs with the wind and terrain. Slope driven short duration crown runs are possible in the timber fuels. Watch for roll-out on the steep slopes. Continued fire movement to North-northeast and Northwest where local terrain influences the wind. Continued spread Northwest around Bohn Lake with the local terrain winds in the afternoon. Fire spread to the South across Swartz Creek is possible.

Branch XXX and Branch XL- Potential for the fire to move to the North along Hwy 16, driven by terrain winds where control line is not present or where residual heat may remain. Smoldering of residual fuels will continue. Unburned interior islands may harbor heat which can become active with the afternoon winds and may challenge control lines. Roll out into unburned fuels can cause uphill runs with the terrain or wind.

AIR OPERATIONS: Reduced visibility due to smoke may limit aircraft operations early in the day.

SAFETY

Recently fired sections of line may become active later in the day leading to a chance of spot fires.

Mop up should be more extensive in areas that could generate wind-blown embers across the line.

Snags and stump holes are likely in timber areas.



LIGHTNING COMPLEX SAFETY MESSAGE

Maintain Situational Awareness

INCIDENT: Lightning Complex CA-LNU-013407 | DATE: August 26, 2020 TIME: 0700-0700

Major Hazards / Risks: **Fatigue, Fire Behavior, Limited Resources**

Fire Behavior: Fuels are receptive to fire spread. A small amount of wind on this dry fuel changes fire behavior dramatically!! Be alert to changes in wind direction and expect changes in fire behavior. Watch for spot fires outside the control lines and embers cast into structures.

Driving: Slow Down! Drive defensively on narrow winding roads. Expect the unexpected around every curve. Drive with headlights and seatbelts on. Coordinate your movements on one-lane roads.

Personnel: Manage yourself and those around you for fatigue. Drink fluids frequently and eat nutritious food regularly. As fatigue increases, injuries tend to increase also. Keep an eye on your crew and partner. Stay engaged and make smart decisions.

Line Construction: Conduct thorough briefing for all personnel. Ensure LCES are in place prior to engagement. Use Downhill Line Checklist in the IRPG.

Fatigue: Limited resources and hot, dry, windy weather for the next several days. Be alert for signs of fatigue and take breaks as necessary. Be alert for signs of fatigue in yourself and others.

Hazard trees: Survey the areas for hazard trees, flag and restrict access, use only qualified personnel for tree felling. Dead trees from bug kill. Review and follow Hazard Tree Safety in your IRPG.

Steep slopes/rolling material: Watch your footing while hiking in steep terrain. Be careful of loose rolling debris. Maintain Situational Awareness.

Lookouts, Communication, Escape routes, Safety zones

Mop Up:

- Conduct thorough briefing for all personnel.
- Use all required PPE, including eye protection.
- Maintain proper spacing and overhead clearance.
- Be alert for stump holes and root cavities.
- Minimize exposure to smoke.
- Evaluate unburned islands/Increase situational awareness.
- Back haul all trash and equipment off the line.
- Lift equipment with your legs and not your back.

Covid-19 Precautions:

- Keep your distance. Wear a mask when less than 6' from other people.
- No group gatherings without masks
- Wash your hands
- Don't show up to work sick
- Do daily health evaluations on your personnel.

Incident Safety Officer: Chad Thompson

Incident Commander: Sean Kavanaugh

During this pandemic, Public Health's focus is to reduce the spread of COVID-19 and to help keep our community healthy.

Find out about all the information, education, assistance, and support services we provide!



Public Health
Prevent. Promote. Protect.

Durante esta pandemia, el enfoque de Salud Pública es de reducir la propagación de COVID-19 y de ayudar a mantener saludable a nuestra comunidad.

¡Descubra toda la información, educación, asistencia y servicios de apoyo que brindamos!



Wear Your Mask
Wash Your Hands
Watch Your Distance



Use su cubrebocas
Lávese las manos
Mantenga su distancia

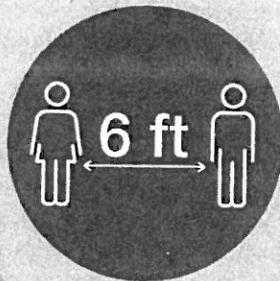

Where to go for more information and help:

Testing information and more:
[countyofnapa.org/coronavirus](https://www.countyofnapa.org/coronavirus)

Resources and assistance:
[readynapacounty.org](https://www.readynapacounty.org)

Coronavirus information and help line:
707-253-4540

Dónde puede obtener más información y ayuda:

Información sobre pruebas y más:
[countyofnapa.org/coronavirus](https://www.countyofnapa.org/coronavirus)

Recursos y asistencia:
[readynapacounty.org/spanish](https://www.readynapacounty.org/spanish)

Información sobre coronavirus y línea de ayuda:
707-253-4540



LIGHTNING COMPLEX INCIDENT RISK ANALYSIS (ICS 215a)

DIV	HAZARDOUS ACTIONS/CONDITIONS	MITIGATIONS / WARNINGS / REMEDIES
ALL	FIRE BEHAVIOR	Review Wildland Urban Interface Firefighting in the IRPG. Monitor current weather conditions and forecasts. Make sure all personnel receive a briefing. Work within your capabilities when limited resources are available. Maintain escape routes and safety zones. Follow 10 Fire Orders, mitigate 18 Situations, and use Structure Defense Tactical Actions when protecting structures.
ALL	BACKFIRING and BURNOUT OPERATIONS	Before beginning a backfiring or burnout operation, ensure that: Lookouts are posted, communications are established with both firing and holding teams, escape routes and safety zones are established and not compromised by the firing operations. Ensure approval and relay to all adjoining forces. Follow the Firing Operations Checklist. Wear full PPE.
ALL	HAZARD TREES	Identify and isolate the area to provide for safety of others. Flag and make the proper notifications. Evaluate all trees prior to working under or near them. Don't fall any tree outside of your qualification.
ALL	DRIVING	Drive defensively! Narrow winding roads are hazardous. Slow Down. Drive with headlights on and seatbelts on. Be alert for heavy trucks and high-speed opposing traffic crossing into your lane. Use warning devices when operating near traffic.
ALL	STEEP TERRAIN / ROLLING DEBRIS	Watch your footing while hiking in steep terrain. Be careful of loose rolling debris. Maintain Situational Awareness and separation.
ALL	LINE CONSTRUCTION	Conduct thorough briefing for all personnel. Ensure LCES are in place prior to engagement. Use Downhill Line Checklist in the IRPG.
ALL	FATIGUE / HEAT / DEHYDRATION	During periods of hot/dry weather with limited resources be alert for signs of fatigue and take breaks as necessary. Drink water before, during and after shifts, up to 1.5 gal. per shift. Be alert for signs of heat stress in yourself and others; use the buddy system. Eat small meals often and when possible.
ALL	COVID 19	Maintain 6' distance whenever possible. Wear masks when less than 6' away from people, frequent hand washing/sanitizing, disinfect common surfaces, follow Napa County Public Health Guidelines. Conduct daily health evaluation of all personnel. Monitor for symptoms, follow reporting procedure.
ALL	LIMITED RESOURCES	Always work within the capabilities of yourself or your crew. Apply a risk management process to identify hazards, implement a plan, and evaluate progress frequently. Do not implement a plan that relies on other resources showing up. Anticipate changes, stay flexible, and be ready for the unexpected.
ALL	DOZER SAFETY	Watch for rolling material. Monitor safe working distances. Avoid working below a Dozer. Utilize communication with the operator (radio or hand signals) Watch for signs indicating buried high-pressure gas lines, stay out of the dust.
ALL	AIRCRAFT OPERATIONS	Monitor air-to-ground frequency, they are your eyes in the sky. Use air-to-ground frequency to communicate with aircraft. Use clear, concise statements when directing aircraft.
ALL	POWER LINES	Follow <i>Powerline Safety</i> guidelines in the IRPG. Communicate power line hazards to immediate supervisor. Flag area around downed power lines and deny access. Treat all downed power lines as energized.
ALL	LIGHTNING / THUNDERSTORMS	Thunderstorms bring sudden reverse in wind direction and increase in wind speed. Take precautions when you hear thunder, not when the storm arrives. Take shelter in vehicle or building if possible. Find a low spot away from tall trees and don't group together. Don't stay on ridge tops. Anticipate new fires with lightning.
Incident Name: Lightning Complex ICS 215a		DATE PREPARED: August 25, 2020 1540hrs Prepared by: Chad Thompson SOF1
		OPERATIONAL PERIOD 08-26-2020 0700-0700

ASSIGNMENT LIST (ICS 204 WF)

CONTROLLED UNCLASSIFIED
INFORMATION//BASIC

1. Incident Name: LNU LIGHTNING COMPLEX	2. Operational Period: Date From: 08/26/20 Date To: 08/27/20 Time From: 0700 Time To: 0700	3. Branch Division X D Page 1 of 2 Delta
--	---	--

4. Operations Personnel: WEST ZONE Deputy Ops: Jarrod Clinkenbeard (12 hr)	
Operations Section Chief: Chris Waters	Night Ops: Barry Bierman
Branch Director: Briann Mackwood, Mark League	Branch Safety: Nathan Cooke / Bruce Sherwood (T)
Division/Group Supervisor: Steve Millosovich	Air Attack: Ray Taglio / Nick Welch

5. Resources Assigned:		** Resources Below in Bold are 12 Hour **					
Resource Identifier	ALS	LWD	Leader	Personnel	Request #	Hours	Reporting Location
STC						0700-0700	DP-12
STC						0700-0700	DP-12
STC						0700-0700	DP-12
T/F XSN 2381			WEAVER, KEVIN	13	E-9022	0700-0700	DP-12
T/F XSN 2386	X		GLOECKNER, MATT	15	E-440	0700-0700	DP-12
STG						0700-0700	DP-12
STG						0700-0700	DP-12
STG						0700-0700	DP-12
DOZ LNU 1448			BOHAN, DREW	2	E-9010	0700-0700	DP-12
DOZ PVT E-15 - IRON HOG			YATES, GRANT	2	E-15	0700-0700	DP-12
DOZ PVT E-31 KERCHER			KERCHER, STIRLING	2	E-31	0700-0700	DP-12
DOZ PVT E-317 - NOR CAL			DORR, JACOB	2	E-317	0700-0700	DP-12
DOZ PVT E-412 - MORRISON			MORRISON, MATTHEW	2	E-412	0700-0700	DP-12
DOZ PVT E-418 - SLAIGHT			POORE, RYAN	2	E-418	0700-0700	DP-12
DOZ PVT E-492 - NILSON			PEACE, CHRIS	2	E-492	0700-0700	DP-12
W/T PVT E-214 - A/T WANZER			MEDINA, KYLE	2	E-214	0700-0700	DP-12
W/T PVT E-346 - WATERBOYS			SANCHEZ, FORREST	1	E-346	0700-1900	DP-12
W/T PVT E-388 KOEHLER			GOFORTH, HARRY	1	E-388	0700-1900	DP-12

6. Work Assignments:
Mop up 100' in from control lines.
Prepare indirect control lines for possible firing operations.
Look for opportunities to construct direct line where safe to do so.
Hold fire within established control lines.

7. Special Instructions:
All Branch X resources are to report to Sonoma Fairgrounds for the duration of the incident.

8. Communications		Use 205 Page 1 - BRANCH X, XX					
Name	Ch	Function	Rx Freq	Rx Tone	Tx Freq	Tx Tone	Notes
** See 205 **		COMMAND	**See 205 for appropriate command channel and tones.**				
CDF T27	8	TACTICAL	159.3075	192.8 (T16)	159.3075	192.8 (T16)	WALBRIDGE
CALCORD	13	MEDICAL	156.0750	156.7 (T6)	156.0750	156.7 (T6)	EMS COORDINATION
CDF T24	14	TACTICAL	151.3325	192.8 (T16)	151.3325	192.8 (T16)	AIR TO GROUND
GUARD	16	EMERGENCY	168.6250		168.6250	110.9 (T1)	EMERGENCY USE ONLY

9. Prepared by: Name: Greg Padilla RESL
Signature: _____
ICS 204 Date/Time: 8/25/2020 2200 Personnel Count: 46

ASSIGNMENT LIST (ICS 204 WF)

CONTROLLED UNCLASSIFIED
INFORMATION//BASIC

1. Incident Name:	2. Operational Period:	3. Branch	Division
LNU LIGHTNING COMPLEX	Date From: 08/26/20 Date To: 08/27/20 Time From: 0700 Time To: 0700	X	F
4. Operations Personnel: WEST ZONE Deputy Ops: Jarrod Clinkenbeard (12 hr)		Page 1 of 1	Foxtrot

Operations Section Chief: Chris Waters	Night Ops: Barry Bierman
Branch Director: Briann Mackwood, Mark League	Branch Safety: Nathan Cooke / Bruce Sherwood (T)
Division/Group Supervisor: Benjamin Sitter	Air Attack: Ray Taglio / Nick Welch

5. Resources Assigned:		** Resources Below in Bold are 12 Hour **					
Resource Identifier	ALS	LWD	Leader	Personnel	Request #	Hours	Reporting Location
STC XSJ 4180C			MADOSKI, LARRY	18	E-52	0700-0700	DP-1
STC						0700-0700	DP-1
STC						0700-0700	DP-1
STF						0700-0700	DP-1
T/F XSN 2377	X		JOHNSON, ROBERT	21	E-249	0700-0700	DP-1
T/F XSN 2378	X		SUTER, STEVE	13	E-407	0700-0700	DP-1
STG						0700-0700	DP-1
STG						0700-0700	DP-1
STG						0700-0700	DP-1
CRW1 C-19 DELTA 2			MATTAEOLI, NIKO	16	C-19	0700-1900	DP-1
DOZ PVT E-12 - WADDINGTON			CASEY WADDINGTON	2	E-12	0700-0700	DP-1
DOZ PVT E-258 - RIDGE			MORRISON, MATTHEW	2	E-258	0700-0700	DP-1
DOZ PVT E-415 - MORRISON			MORRISON, MATTHEW	2	E-415	0700-0700	DP-1
DOZ PVT E-675 - FORD TRK			FORD, JEFF	2	E-675	0700-0700	DP-1
W/T CAL 19			OROZCO, JAMIE	2	E-9009	0700-0700	DP-1
W/T PVT E-26 - PEARSON			EVERRETT MORD	6	E-26	0700-0700	DP-1
W/T PVT E-292 - WILLMORE			TORRES, BILL	2	E-292	0700-0700	DP-1
HEQB						0700-0700	DP-1

6. Work Assignments:
Mop up 300' in from control line.
Construct and hold line utilizing direct tactics and col trail fingers & islands where necessary to prevent fire spread.
Identify and document suppression repair needs.

7. Special Instructions:
All Branch X resources are to report to Sonoma Fairgrounds for the duration of the incident.

8. Communications	Use 205 Page 1 - BRANCH X, XX						
Name	Ch	Function	Rx Freq	Rx Tone	Tx Freq	Tx Tone	Notes
** See 205 **		COMMAND	**See 205 for appropriate command channel and tones.**				
CDF T27	8	TACTICAL	159.3075	192.8 (T16)	159.3075	192.8 (T16)	WALBRIDGE
CALCORD	13	MEDICAL	156.0750	156.7 (T6)	156.0750	156.7 (T6)	EMS COORDINATION
CDF T24	14	TACTICAL	151.3325	192.8 (T16)	151.3325	192.8 (T16)	AIR TO GROUND
GUARD	16	EMERGENCY	168.6250		168.6250	110.9 (T1)	EMERGENCY USE ONLY

9. Prepared by: Name: Greg Padilla RESL
Signature:
ICS 204 Date/Time: 8/25/2020 2200 Personnel Count: 86

ASSIGNMENT LIST (ICS 204 WF)

CONTROLLED UNCLASSIFIED
INFORMATION//BASIC

1. Incident Name: LNU LIGHTNING COMPLEX	2. Operational Period: Date From: 08/26/20 Date To: 08/27/20 Time From: 0700 Time To: 0700	3. Branch Division X I
4. Operations Personnel: WEST ZONE Deputy Ops: Jarrod Clinkenbeard (12 hr)		Page 1 of 2 India

Operations Section Chief: Chris Waters	Night Ops: Barry Bierman
Branch Director: Briann Mackwood, Mark League	Branch Safety: Nathan Cooke / Bruce Sherwood (T)
Division/Group Supervisor: Justin Macomb	Air Attack: Ray Taglio / Nick Welch

5. Resources Assigned:	** Resources Below in Bold are 12 Hour **					
Resource Identifier	ALS	LWD	Leader	Personnel	Request #	Hours Reporting Location
STA ORC 1400A	X		WHITTAKER, PAUL J	21	E-554	0700-0700 DP-3
STA XSC 2307A	X		BOND, ZACHARY	22	E-287	0700-0700 DP-3
STC BDU 9350C			LENN, TRAVIS	18 +/-	E-677	0700-0700 DP-3
T/F XSN 2391			ROMAN	13	E-500	0700-0700 DP-3
STC						0700-0700 DP-3
STC						0700-0700 DP-3
STF						0700-0700 DP-3
STF						0700-0700 DP-3
STG LNU 9143G			WASHINGTON, BRYAN	33	C-21	0700-1900 DP-3
STG TGU 9274G			SIEBERT, CLINTON	26	C-12	0700-1900 DP-3
STL AEU 9278L			GRANDBOIS, DOUG	9	E-341	0700-0700 DP-3
DOZ SKU 2640			WALTERS, KENNY	2	E-382	0700-0700 DP-3
DOZ PVT E-11 - PETERSON			SCHAFFER, MATT	2	E-11	0700-0700 DP-3
W/T ALA 02			GIANUARIO, RICHARD	2	E-417	0700-0700 DP-3
W/T PVT E-28 - BAMFORD			ROBERTS, TIM	2	E-28	0700-0700 DP-3
W/T PVT E-295 - CLAWSON			CLAWSON, SCOTT	1	E-295	0700-1900 DP-3
W/T PVT E-297 - H & C CONST			CONNOR, SEAN	1	E-297	0700-0700 DP-3
W/T PVT E-614 - ALANS			WHARFF, ALAN	2	E-614	0700-0700 DP-3

6. Work Assignments:
Mop up 300' in from control line.
Hold and improve control lines.
Construct control lines as direct as possible.

7. Special Instructions:
All Branch X resources are to report to Sonoma Fairgrounds for the duration of the incident.

8. Communications Use 205 Page 1 - BRANCH X, XX

Name	Ch	Function	Rx Freq	Rx Tone	Tx Freq	Tx Tone	Notes
** See 205 **		COMMAND	**See 205 for appropriate command channel and tones.**				
CDF T28	9	TACTICAL	151.1825	192.8 (T16)	151.1825	192.8 (T16)	MEYERS / HENNESSEY
CALCORD	13	MEDICAL	156.0750	156.7 (T6)	156.0750	156.7 (T6)	EMS COORDINATION
CDF T24	14	TACTICAL	151.3325	192.8 (T16)	151.3325	192.8 (T16)	AIR TO GROUND
GUARD	16	EMERGENCY	168.6250		168.6250	110.9 (T1)	EMERGENCY USE ONLY

9. Prepared by: Name: Greg Padilla RESL Signature:

ICS 204 Date/Time: 8/25/2020 2200 Personnel Count: 154

ASSIGNMENT LIST (ICS 204 WF)

CONTROLLED UNCLASSIFIED
INFORMATION//BASIC

1. Incident Name: LNU LIGHTNING COMPLEX	2. Operational Period: Date From: 08/26/20 Date To: 08/27/20 Time From: 0700 Time To: 0700	3. Branch Division X L
--	---	---

4. Operations Personnel:		Page 1 of 2 Lima
Operations Section Chief: Chris Waters	Night Ops: Barry Bierman	
Branch Director: Briann Mackwood, Mark League	Branch Safety: Nathan Cooke / Bruce Sherwood (T)	
Division/Group Supervisor: Chris Aragon	Air Attack: Ray Taglio / Nick Welch	

5. Resources Assigned:		** Resources Below in Bold are 12 Hour **					
Resource Identifier	ALS	LWD	Leader	Personnel	Request #	Hours	Reporting Location
STA OES 1809A	X		DULLAM, JOSEPH P	21	E-285	0700-0700	DP-3
STA OES 4809A			DUNN, STEVE	20	E-381	0700-0700	DP-3
STC						0700-0700	DP-3
STF						0700-0700	DP-3
STF						0700-0700	DP-3
T/F XSN 2387	X		MEDEIROS, MIKE	16	E-441	0700-0700	DP-3
T/F XSN 2392			MCCALLUM, MIKE	12	E-446	0700-0700	DP-3
ENG6 ALB - 2181	X		AGEE, ERIC	3	E-375	0700-0700	DP-3
ENG6 SUC E547			BRASSFIELD, JASON	3	E-411	0700-0700	DP-3
ENG6 GIL 647			PEYGHAMBARY, SHAUN	3	E-414	0700-0700	DP-3
ENG6 XSO 570			CORKREA, ROBERT	3	E-454	0700-0700	DP-3
STG SHU 9246G			CHENOWETH, DAN	25	C-29	0700-1900	DP-3
STG						0700-0700	DP-3
STG						0700-0700	DP-3
CRW1 PARLIN FORK 1			CHERRY STEVEN	17	C-28	0700-1900	DP-3
DOZ PVT E-23 - PEARSON			LEMUEL, PEARSON	2	E-23	0700-0700	DP-3
DOZ PVT E-25 - FORD TRKNG			FORD, JEFF	2	E-25	0700-0700	DP-3
DOZ PVT E-27 - PONTY			JR PONTY	2	E-9004	0700-0700	DP-3

6. Work Assignments:
Mop up 100' in from control lines.
Hold and improve control lines.
Construct control lines as directly as possible.
Implement progressive hose lays as needed.

7. Special Instructions:
All Branch X resources are to report to Sonoma Fairgrounds for the duration of the incident.

8. Communications Use 205 Page 1 - BRANCH X, XX

Name	Ch	Function	Rx Freq	Rx Tone	Tx Freq	Tx Tone	Notes
** See 205 **		COMMAND	See 205 for appropriate channel and tones.				
VFIRE 24	11	TACTICAL	154.2725	156.7 (T6)	154.2725	156.7 (T6)	WALBRIDGE / HENNESSEY
CALCORD	13	MEDICAL	156.0750	156.7 (T6)	156.0750	156.7 (T6)	EMS COORDINATION
CDF T24	14	TACTICAL	151.3325	192.8 (T16)	151.3325	192.8 (T16)	AIR TO GROUND
GUARD	16	EMERGENCY	168.6250		168.6250	110.9 (T1)	EMERGENCY USE ONLY

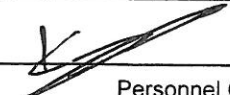
9. Prepared by: Name: Greg Padilla RESL Signature: 

ICS 204 Date/Time: 8/25/2020 2200 Personnel Count: 129

ASSIGNMENT LIST (ICS 204 WF)

CONTROLLED UNCLASSIFIED
INFORMATION//BASIC

1. Incident Name: LNU LIGHTNING COMPLEX	2. Operational Period: Date From: 08/26/20 Date To: 08/27/20 Time From: 0700 Time To: 0700	3. Branch Division X L
--	---	---

4. Operations Personnel:		Page 2 of 2 Lima
Operations Section Chief: Chris Waters	Night Ops: Barry Bierman	
Branch Director: Briann Mackwood, Mark League	Branch Safety: Nathan Cooke / Bruce Sherwood (T)	
Division/Group Supervisor: Chris Aragon	Air Attack: Ray Taglio / Nick Welch	

5. Resources Assigned:		** Resources Below in Bold are 12 Hour **					
Resource Identifier	ALS	LWD	Leader	Personnel	Request #	Hours	Reporting Location
DOZ PVT E-190 - DAVIS			DAVIS, LEELAND	2	E-190	0700-0700	DP-3
DOZ PVT E-191 - DUNLAP			DUNLAP, DAVID	2	E-191	0700-0700	DP-3
DOZ PVT E-269 - BRODERICK			CARLSON, JEFF	2	E-269	0700-0700	DP-3
DOZ						0700-0700	DP-3
W/T ACY 11			PRETTYMAN, RON	2	E-2	0700-0700	DP-3
W/T NPA 14			LEE ROBERT	2	E-536	0700-0700	DP-3
W/T PVT E-344 - COOKSON			COOKSON, JASON	2	E-344	0700-0700	DP-3
W/T PVT E-345 - AWB			BRADY, DAN	1	E-345	0700-1900	DP-3
W/T PVT E-347 - RIDGE			BONNET, BOB	1	E-347	0700-1900	DP-3
EXC PVT E-648 - HILL			HILL, STEVEN	2	E-648	0700-1900	DP-3
MAST						0700-0700	DP-3
MAST						0700-0700	DP-3
FALM PVT O-703 - BUNDY'S				1	O-703	0700-1900	DP-3
FALM PVT O-723 - KNIGHT				2	O-723	0700-1900	DP-3
FEMP CHIDESTER			CHIDESTER, MICHAEL R	1	O-666	0700-0700	DP-3
FEMP GILMARTIN			GILMARTIN, RICHARD E	1	O-667	0700-0700	DP-3

6. Work Assignments:
Mop up 100' in from control lines.
Hold and improve control lines.
Construct control lines as directly as possible.
Implement progressive hose lays as needed.

7. Special Instructions:
All Branch X resources are to report to Sonoma Fairgrounds for the duration of the incident.

8. Communications	Use 205 Page 1 - BRANCH X, XX						
Name	Ch	Function	Rx Freq	Rx Tone	Tx Freq	Tx Tone	Notes
** See 205 **			See 205 for appropriate channel and tones.				
VFIRE 24	11	TACTICAL	154.2725	156.7 (T6)	154.2725	156.7 (T6)	WALBRIDGE / HENNESSEY
CALCORD	13	MEDICAL	156.0750	156.7 (T6)	156.0750	156.7 (T6)	EMS COORDINATION
CDF T24	14	TACTICAL	151.3325	192.8 (T16)	151.3325	192.8 (T16)	AIR TO GROUND
GUARD	16	EMERGENCY	168.6250		168.6250	110.9 (T1)	EMERGENCY USE ONLY

9. Prepared by: Name: Greg Padilla RESL
Signature: Personnel Count: 21

ICS 204

Date/Time: 8/25/2020 2200

ASSIGNMENT LIST (ICS 204 WF)

CONTROLLED UNCLASSIFIED
INFORMATION/BASIC

1. Incident Name: LNU LIGHTNING COMPLEX	2. Operational Period: Date From: 08/26/20 Date To: 08/27/20 Time From: 0700 Time To: 0700	3. Branch Division XX TT
--	---	---

4. Operations Personnel: EAST ZONE Deputy Ops: Charlie Blankenheim (12 hr)		Page 1 of 2 Tango-Tango
Operations Section Chief: Chris Waters	Night Ops: Barry Bierman	
Branch Director: Spencer Andreis, Jason Marsh	Branch Safety: John Strickland	
Division/Group Supervisor: Landon Haack / William Parks (T)	Air Attack: Ray Taglio / Nick Welch	

5. Resources Assigned:	** Resources Below in Bold are 12 Hour **						
Resource Identifier	ALS	LWD	Leader	Personnel	Request #	Hours	Reporting Location
STC MEU 9111C			LEONARD, ALEX	21	E-3	0700-0700	DP-20
STC MEU 9112C***			CHISHOLM, ERIC	20	E-57	0700-0700	DP-20
STC MRN 9150C			MARTINELLI, CHRIS	18	E-420	0700-0700	DP-20
T/F LNU COMPLEX 1			MERCADO, TIFFANY	21	E-9032	0700-0700	DP-20
T/F LNU COMPLEX 5			HOTTENDORF, MARC	18	E-9039	0700-0700	DP-20
STG FKU 9434G			FLEMING, ROBERT	33	C-33	0700-1900	DP-20
CRW1 C-20 LNU CREW 1			CASSATT, SEAN	16	C-20	0700-0700	DP-20
CRW1 LNU KONOCTI 3			LUNSFORD, ZACH	13	C-24	0700-1900	DP-20
CRW2 CNA 43B			CALLAHAN, ROBERT	24	C-32	0700-1900	DP-20
DOZ MEU 1142 → Div JJ			PETERS, ADAM	3	E-67	0700-0700	DP-20
DOZ MEU 1143 → Div JJ			SWEENEY, SEAN	2	E-265	0700-0700	DP-20
DOZ MEU 1145			ORTIZ, EVELYN	3	E-5	0700-0700	DP-20
DOZ PVT E-14 REDWOOD			FORD, MEL	2	E-14	0700-0700	DP-20
DOZ PVT E-21 -M5 FARMS			GARNER, MARK	1	E-21	0700-0700	DP-20
DOZ PVT E-254 - DEUCES			VANPELT, KYLE	2	E-254	0700-0700	DP-20
DOZ E-602 - KANAYAN			DULIN, BART	1	E-602	0700-0700	DP-20
DOZ E-603 KANAYAN			LONGFELLOW, TY	1	E-603	0700-0700	DP-20
DOZ E-678 - ERICKSON			ERICKSON, FRED	2	E-678	0700-0700	DP-20

6. Work Assignments:
 Prepare for firing and continue firing as needed. Protect infrastructure.
 Construct control lines as direct as possible.
 Prepare to construct secondary control lines.
 Implement progressive hose lays as need.

7. Special Instructions:
 *** Designated to LNU for IA response.

8. Communications	Use 205 Page 1 - BRANCH X, XX						
Name	Ch	Function	Rx Freq	Rx Tone	Tx Freq	Tx Tone	Notes
** See 205 **		COMMAND	**See 205 for appropriate command channel and tones.**				
VFIRE 24	11	TACTICAL	154.2725	156.7 (T6)	154.2725	156.7 (T6)	HENNESSEY
CALCORD	13	MEDICAL	156.0750	156.7 (T6)	156.0750	156.7 (T6)	EMS COORDINATION
CDF T24	14	TACTICAL	151.3325	192.8 (T16)	151.3325	192.8 (T16)	AIR TO GROUND
GUARD	16	EMERGENCY	168.6250		168.6250	110.9 (T1)	EMERGENCY USE ONLY

9. Prepared by: Name: Greg Padilla RESL Signature:

ICS 204 Date/Time: 8/25/2020 2200 Personnel Count: 201

ASSIGNMENT LIST (ICS 204 WF)

CONTROLLED UNCLASSIFIED
INFORMATION//BASIC

1. Incident Name: LNU LIGHTNING COMPLEX	2. Operational Period: Date From: 08/26/20 Date To: 08/27/20 Time From: 0700 Time To: 0700	3. Branch Division XX TT
4. Operations Personnel: EAST ZONE Deputy Ops: Charlie Blankenheim (12 hr)		Page 2 of 2 Tango-Tango

Operations Section Chief: Chris Waters	Night Ops: Barry Bierman
Branch Director: Spencer Andreis, Jason Marsh	Branch Safety: John Strickland
Division/Group Supervisor: Landon Haack / William Parks (T)	Air Attack: Ray Taglio / Nick Welch

5. Resources Assigned:	** Resources Below in Bold are 12 Hour **					
Resource Identifier	ALS	LWD	Leader	Personnel	Request #	Hours Reporting Location
W/T SON 3395			MAXWELL, SCOTT	2	E-501	0700-0700 DP-20
W/T PVT E-8 - WILLMORE			ANDERSON, MICHELLE	2	E-8	0700-0700 DP-20
W/T PVT E-29 - KOHLER			NIEKO BATES	2	E-29	0700-0700 DP-20
W/T PVT E-211 - FIVE STAR			HUMPHREY, MARK	1	E-211	0700-0700 DP-20
W/T PVT E-298 - GRAY			GRAY, DENNIS	1	E-298	0700-1900 DP-20
W/T PVT E-385 - HARDWICK			HARDWICK, RANDY	2	E-385	0700-0700 DP-20
HEQB MITTELSTADT			MITTELSTADT, KRIS	1	O-393	0700-0700 DP-20
HEQB						0700-0700 DP-20
FALM PVT O-611 - TREEWORX			MURRAY, SEAN	1	O-611	0700-1900 DP-20
FALM PVT O-724 - LTC				2	O-724	0700-1900 DP-20
FALM PVT O-722 - BIGELOW				2	O-722	0700-1900 DP-20
FALM PVT O-719 - AMERICAN				1	O-719	0700-1900 DP-20
<i>STA XOR 1421A</i>					<i>E-186</i>	
<i>002 PVT E-679</i>						
<i>002 PVT E-680</i>						
<i>002 PVT E-681</i>						
<i>W/T RAT BFA WT 281</i>					<i>E-515</i>	
<i>FALM PVT O-615</i>					<i>O-615</i>	

6. Work Assignments: *FALM PVT O-623*
 Prepare for firing and continue firing as needed. Protect infrastructure.
 Construct control lines as direct as possible.
 Prepare to construct secondary control lines.
 Implement progressive hose lays as need.

7. Special Instructions:

8. Communications Use 205 Page 1 - BRANCH X, XX

Name	Ch	Function	Rx Freq	Rx Tone	Tx Freq	Tx Tone	Notes
** See 205 **		COMMAND	**See 205 for appropriate command channel and tones.**				
VFIRE 24	11	TACTICAL	154.2725	156.7 (T6)	154.2725	156.7 (T6)	HENNESSEY
CALCORD	13	MEDICAL	156.0750	156.7 (T6)	156.0750	156.7 (T6)	EMS COORDINATION
CDF T24	14	TACTICAL	151.3325	192.8 (T16)	151.3325	192.8 (T16)	AIR TO GROUND
GUARD	16	EMERGENCY	168.6250		168.6250	110.9 (T1)	EMERGENCY USE ONLY

9. Prepared by: Name: Greg Padilla RESL Signature:

Date/Time: 8/25/2020 2200 Personnel Count: 17

ASSIGNMENT LIST (ICS 204 WF)

CONTROLLED UNCLASSIFIED
INFORMATION//BASIC

1. Incident Name: LNU LIGHTNING COMPLEX	2. Operational Period: Date From: 08/26/20 Date To: 08/27/20 Time From: 0700 Time To: 0700	3. Branch Division XX UU
--	---	---

4. Operations Personnel: EAST ZONE Deputy Ops: Charlie Blankenheim (12 hr)		Page 1 of 1 Uniform-Uniform
Operations Section Chief: Chris Waters	Night Ops: Barry Bierman	
Branch Director: Spencer Andreis, Jason Marsh	Branch Safety: John Strickland	
Division/Group Supervisor: Kevin Ryan	Air Attack: Ray Taglio / Nick Welch	

5. Resources Assigned:	** Resources Below in Bold are 12 Hour **					
Resource Identifier	ALS	LWD	Leader	Personnel	Request #	Hours Reporting Location
STA LFD 1001A	X		AVERY, GREGG M	21	E-481	0700-0700 DP-24
T/F CNR TF09			BRUNING, AARON	18	E-505	0700-1900 DP-24
STF OR MARION-11			JURGENS, TROY	17	E-331	0700-0700 DP-24
T/F LNU COMPLEX 2	X		SORENSEN, JOHN	22	E-9034	0700-0700 DP-24
STG FKU 9437G			GARABEDIAN, BRYAN	33	C-37	0700-0700 DP-24
DOZ KCF 9			KISSACK- LEMOS	4	E-667	0700-0700 DP-24
DOZ PVT E-13 - LA RUE →DIV TT			RUBANI, NATHAN	2	E-13	0700-0700 DP-24
DOZ PVT E-225 - C&C ASSO →DIV TT			CASARROTTI, RICH	2	E-225	0700-0700 DP-24
DOZ PVT E-242 - KDK GEN -DIV TT			DREW, KENNY	3	E-242	0700-0700 DP-24
DOZ PVT E-600 - MCCULLOUGH			MCCULLOUGH, KYLE	1	E-600	0700-1900 DP-24
DOZ E-601 - MUTH			AREND, KURT	2	E-601	0700-0700 DP-24
W/T PVT E-27 - RODGERS			RODGERS, BUDDY	2	E-27	0700-0700 DP-24
W/T PVT E-208 - BREINER			BREINER, CHRIS	2	E-208	0700-0700 DP-24
W/T PVT E-212 - RUBINI			RUBIN, NATHAN	2	E-212	0700-0700 DP-24
HEQB BROWN			BROWN, COLBY	1	O-493	0700-0700 DP-24
FALM PVT O-612 - WEST MTN			KECK, DAN	1	O-612	0700-1900 DP-24

6. Work Assignments:
Mop up 300' in from control line.
Back haul trash and excess supplies.
Continue indirect line construction improvements
Identify and document suppression repair needs.

7. Special Instructions:

8. Communications	Use 205 Page 1 - BRANCH X, XX					
Name	Ch	Function	Rx Freq	Rx Tone	Tx Freq	Tx Tone Notes
** See 205 **		COMMAND	**See 205 for appropriate command channel and tones.**			
VFIRE 25	12	TACTICAL	154.2875	156.7 (T6)	154.2875	156.7 (T6) HENNESSEY
CALCORD	13	MEDICAL	156.0750	156.7 (T6)	156.0750	156.7 (T6) EMS COORDINATION
CDF T24	14	TACTICAL	151.3325	192.8 (T16)	151.3325	192.8 (T16) AIR TO GROUND
GUARD	16	EMERGENCY	168.6250		168.6250	110.9 (T1) EMERGENCY USE ONLY

9. Prepared by: Name: Greg Padilla RESL Signature:

ICS 204 Date/Time: 8/25/2020 2200 Personnel Count: 133

ASSIGNMENT LIST (ICS 204 WF)

CONTROLLED UNCLASSIFIED
INFORMATION//BASIC

1. Incident Name: LNU LIGHTNING COMPLEX	2. Operational Period: Date From: 08/26/20 Date To: 08/27/20 Time From: 0700 Time To: 0700	3. Branch Division XXX CC / WW / ZZ
4. Operations Personnel: EAST ZONE Deputy Ops: Charlie Blankenheim (12 hr)		Page 1 of 1 ZULU-ZULU

Operations Section Chief: Chris Waters	Night Ops: Barry Bierman
Branch Director: Matt Ryan (12 hr)	Branch Safety:
Division/Group Supervisor: Jeremiah Karlonas, Derek Schepens (T)	Air Attack: Ray Taglio / Nick Welch

5. Resources Assigned:	** Resources Below in Bold are 12 Hour **						
Resource Identifier	ALS	LWD	Leader	Personnel	Request #	Hours	Reporting Location
T/F OR 10			COWEN, SCOTT	17	E-330	0700-0700	DP-30
T/F XYO 4279 R&R			PFEIFER, SCOTT	19	E-552	0700-1900	DP-30
T/F CNR 4			MARTIN, SETH	19	E-243	0700-1900	DP-30
T/F OR 09			GOLIGHTLY, JEFF	19	E-329	0700-0700	DP-30
T/F XCO 3025 (24)			MINUTTI, ARTURO	15	E-9012	0700-1900	DP-30
STL FKU 9437L			BIANCHI, IAN	7	E-673	0700-0700	DP-30
DOZ PVT E-392 - HILL			HILL, STEVEN	2	E-392	0700-0700	DP-30
DOZ PVT E-408 - LJ FARMS			PEARSON, LOGAN	2	E-408	0700-0700	DP-30
DOZ E-605 KISER			KISER, KYLE	2	E-605	0700-0700	DP-30
DOZ E-606 DILLSAVER			DILLSAVER, JOHN	2	E-606	0700-0700	DP-30
W/T PVT E-159 - LAWRENCE			LAWRENCE, AL	1	E-159	0700-1900	DP-30
W/T PVT E-615 - DOUBLE			PRATT, ROBBY	2	E-615	0700-0700	DP-30
W/T PVT E-631 - GRISWOLD'S			GRISWOLD, GARY	2	E-631	0700-0700	DP-30
HEQB						0700-0700	DP-30
HEQB						0700-0700	DP-30
FALM PVT O-610 - SHAULIS				1	O-610	0700-1900	DP-30
ENG MOS 217					E-339		
W/T PVT E-161					E-161		

6. Work Assignments:
Mop up 300' in from control line.
Hold and improve control lines.
Identify and document suppression repair needs.
Back haul trash and excess supplies.

7. Special Instructions:
Falling module will assist county roads.

8. Communications	Use 205 Page 2 - BRANCH XXX, XL						
Name	Ch	Function	Rx Freq	Rx Tone	Tx Freq	Tx Tone	Notes
** See 205 **		COMMAND	**See 205 for appropriate command channel and tones.**				
VFIRE 26	7	TACTICAL	154.3025	156.7 (T6)	154.3025	156.7 (T6)	DIV CC / WW / ZZ WILL BE ID
CALCORD	13	MEDICAL	156.0750	156.7 (T6)	156.0750	156.7 (T6)	EMS COORDINATION
CDF T25	14	AIR TO GROUND	159.2775	192.8 (T16)	159.2775	192.8 (T16)	AIR TO GROUND
GUARD	16	EMERGENCY	168.6250		168.6250	110.9 (T1)	EMERGENCY USE ONLY

9. Prepared by: Name:	Greg Padilla	RESL	Signature:
ICS 204	Date/Time: 8/25/2020	2200	Personnel Count: 110

ASSIGNMENT LIST (ICS 204 WF)

CONTROLLED UNCLASSIFIED
INFORMATION/BASIC

1. Incident Name: LNU LIGHTNING COMPLEX		2. Operational Period: Date From: 08/26/20 Date To: 08/27/20 Time From: 0700 Time To: 0700				3. Branch Supp Repair	
4. Operations Personnel:		Page 1 of 1					
Operations Section Chief: Chris Waters			Night Ops: Barry Bierman				
Branch Director:			Branch Safety:				
Division/Group Supervisor: Jason Butcher			Air Attack: Ray Taglio / Nick Welch				
5. Resources Assigned:		** Resources Below in Bold are 12 Hour **					
Resource Identifier	ALS	LWD	Leader	Personnel	Request #	Hours	Reporting Location
DOZ E-607 - VARIAN			VARIAN, GREG	2	E-607	0700-0700	ICP
DOZ E-608 - VARIAN			HANKEY, BRICE	2	E-608	0700-0700	ICP
DOZ						0700-0700	ICP
DOZ						0700-0700	ICP
W/T PVT E-6 - MASUT			FETZER, BEN	1	E-6	0700-1900	ICP
W/T PVT 161 - KOEHLER → <i>Div 22</i>			KOEHLER, RYAN	2	E-161	0700-0700	ICP
W/T PVT E-294 - RAY FARMS			RAYCRAFT, TOM	2	E-294	0700-0700	ICP
W/T PVT E-296 - A.R.F.F.			ALEXANDER, JASON	1	E-296	0700-1900	ICP
W/T PVT E-635 - TULE			GARCIA, ANTHONY	1	E-635	0700-1900	ICP
W/T PVT E-637 - JEFF			RUSTY, BOX		E-637	0700-1900	ICP
W/T PVT E-638 - GREGG			RODRIGUEZ, RAFAEL		E-638	0700-1900	ICP
EXC PVT E-653			WALBERG, GARY	2	E-653	0700-1900	ICP
<i>EXC PVT E-712</i>					<i>E-712</i>		
<i>CHIP PVT E-730</i>					<i>E-730</i>		
6. Work Assignments: Implement fire suppression repair plan.							
7. Special Instructions:							
8. Communications		Use 205 Page 1 - BRANCH X, XX					
Name	Ch	Function	Rx Freq	Rx Tone	Tx Freq	Tx Tone	Notes
** See 205 **		COMMAND	See 205 for appropriate channel and tones.				
NIFC T6	6	TACTICAL	166.7750		166.7750		MEYERS / WALBRIDGE
CALCORD	13	MEDICAL	156.0750	156.7 (T6)	156.0750	156.7 (T6)	EMS COORDINATION
CDF T24	14	TACTICAL	151.3325	192.8 (T16)	151.3325	192.8 (T16)	AIR TO GROUND
GUARD	16	EMERGENCY	168.6250		168.6250	110.9 (T1)	EMERGENCY USE ONLY
9. Prepared by: Name:		Greg Padilla		RESL		Signature:	
ICS 204	Date/Time: 8/25/2020 2200			Personnel Count: 13			

MEDICAL PLAN (ICS 206)

1. Incident Name: LNU LIGHTNING COMPLEX	2. Operational Period: Date From: 8/26/20 Date To: 8/27/20 Time From: 0700 Time To: 0700
---	--

3. Medical Aid Stations:

Name	Location	Contact Number/Freq	Paramedics
MERT	Calistoga Base Camp (Exit Route)	775-397-0019	Yes
CAL MAT (Treatment & Supplies)	Calistoga Base Camp (Golf Course)	916-257-0492	Yes

4. Transportation (indicate air or ground):

Ambulance Service	Location	Contact Number	Level of Service
AMR Medic 72	Calistoga Base Camp	Complex Communications	ALS
AMR Medic 73	1111 Wodden Valley Rd	Complex Communications	ALS
AMR Medic 74	Cappel Valley Fire Station	Complex Communications	ALS
AMR Medic 75	Berryessa Estates	Complex Communications	ALS
AMR Medic 743	Dry Creek Rd X Canyon Rd	Complex Communications	ALS
AMR Medic 744	DP-18 Guerneville	Complex Communications	ALS
AMR Medic 94	Sonoma County Fairground	Complex Communications	ALS
Cal Fire C-104 (Day Hoist)	Healdsburg Helibase	Complex Communication	BLS
CHP H-30 / H-32 (Day Hoist)	Napa Airport	St Helena ECC	ALS
Guard 841 Medivac (24HR Shared Resource)	Meadowlark Helibase (Livermore)	St Helena ECC	ALS
Reach Air	Napa / Santa Rosa	St Helena ECC	ALS

5. Hospitals:

Hospital Name	Address, Lat & Long Helipad	Contact Number(s)/ Frequency	Travel Time		Trauma Center	Burn Center	Helipad
			Air	Ground			
Queen of the Valley Medical Center	1000 Trancas Street, Napa, CA 94558, Lat/Long: 38.324482, -122.2971094	(707) 252-4411	00:05	00:34	Level 3	<input type="checkbox"/>	<input checked="" type="checkbox"/>
Santa Rosa Memorial Hospital	1165 Montgomery Dr., Santa Rosa, CA 95405, Lat/Long: 38.4437589, -122.7011068	(707) 546-3210	00:09	01:00	Level 2	<input type="checkbox"/>	<input checked="" type="checkbox"/>
University of California, Davis Medical Center	2315 Stockton Blvd., Room 4206, Sacramento, CA 95817, Lat/Long: 38.5549492, -121.4546344	(916) 734-2011	00:19	01:18	Level 1	<input checked="" type="checkbox"/>	<input checked="" type="checkbox"/>
Kaiser Permanente	1 Quality Dr Vacaville, CA 95688 Lat/Long: 38.3887500, -121.9404167	707-624-4000	0:05	0:20		<input type="checkbox"/>	<input checked="" type="checkbox"/>

6. Special Medical Emergency Procedures

Line Emergency
Crew Supervisor will contact Division Supervisor with patient complaint/condition and location.

- Division Group Supervisor Contacts:
 1. Closest EMS resource
 2. Communications Unit
- Communications Unit Contacts:
 1. Ground or Air ambulance as requested.
 2. Operations
 3. Safety
 4. Medical Unit
- Division Supervisor or designee will serve as point of contact and run medical emergency on assigned channel.
 1. A pre-assigned tactical frequency (i.e. CALCORD) should be used for IWI and only for duration of the emergency.
- Communications Unit will clear the Command channel for emergency traffic as needed for duration of the need.

Camp Emergency
Contact Medical Unit with patient complaint/condition and location. Medical staff will respond to stabilize the patient.

- Medical Unit contacts
 1. Communications
 2. Safety
 3. Logistics
 4. Operations
 5. Crew Supervisor
 6. Comp/Claims

Injury Reporting Procedures

Nature of Injury: _____
Location of Patient: _____
Point of Contact: _____
Transportation Requested by: Air _____ Ground _____
Point of Pick-Up: _____
 Lat: _____ Long: _____
Patient Unit ID: _____
Is an EMT with Patient: Yes _____ No _____
Age: _____ **Sex:** Male _____ Female _____

All Emergencies - Secure the area and identified witnesses for later investigation. Keep accurate log of events.

Check box if aviation assets are utilized for rescue. If assets are used, coordinate with Air Operations.

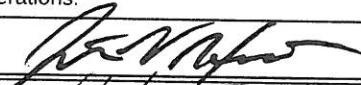
7. Prepared by (Medical Unit Leader): Justin Vanderhulst Signature: 

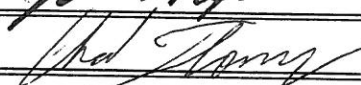
8. Approved by (Safety Officer): Chad Thompson Signature: 

ICS 205 - INCIDENT RADIO COMMUNICATIONS PLAN

CONTROLLED UNCLASSIFIED INFORMATION/BASIC

1. Incident Name: LNU LIGHTNING COMPLEX BRANCH X, XX		2. Date/Time Prepared Date: 08/25/2020 Time: 1930		3. Operational Period: Date From: 08/26/20 Time From: 0700		Date To: 08/27/20 Time To: 0700		
4. Communications								
Ch#	Function	Name	Assigned To	Rx Freq	Rx Tone	Tx Freq	Tx Tone	Notes
1	COMMAND	NIFC C12	EAST ZONE BRANCH XX	173.0375	123.0 (T2)	167.3250	123.0 (T2)	NIFC C12 IS BEST UTILIZED IN BRANCH XX (Mt St HELENA)
2	COMMAND	NIFC C2	WEST ZONE BRANCH X	170.4500	123.0 (T2)	168.1000	123.0 (T2)	NIFC C2 BEST UTILIZED ON BRANCH X (JACKSON PEAK)
3	COMMAND	NIFC C8	EAST ZONE BRANCHXX, XXX, XL	169.5375	123.0 (T2)	164.7125	123.0 (T2)	NIFC C8 IS LOCATED ON MT VACA BRANCH XX, XXX, XL
4	COMMAND	NIFC C9	EAST ZONE BRANCH XX, XXX, XL	170.0125	123.0 (T2)	165.2500	123.0 (T2)	NIFC 9 IS LOCATED ON BERRYESSA PEAK AND CAN BE USED IN BRANCH XX, XXX, XL
5	COMMAND	NIFC C26	WEST ZONE BRANCH X	172.5500	123.0 (T2)	164.8625	123.0 (T2)	NIFC C26 IS BEST UTILIZED ON BRANCH X (OAK RIDGE)
6	TACTICAL	NIFC T6	SUPPRESSION REPAIR BRANCH X,XX	166.7750		166.7750		MEYERS / WALBRIDGE
7	TACTICAL	CDF T26	BRANCH X DIV A, DIV B	159.2925	192.8 (T16)	159.2925	192.8 (T16)	WALBRIDGE
8	TACTICAL	CDF T27	BRANCH X DIV D, DIV F	159.3075	192.8 (T16)	159.3075	192.8 (T16)	WALBRIDGE
9	TACTICAL	CDF T28	BRANCH X DIV I, DIV SS	151.1825	192.8 (T16)	151.1825	192.8 (T16)	MEYERS / HENNESSEY
10	TACTICAL	VTAC14	CONTINGENCY GROUP BRANCH X,XX	159.4725	156.7 (T6)	159.4725	156.7 (T6)	WALBRIDGE / HENNESSEY
11	TACTICAL	VFIRE 24	BRANCH X, XX DIV L DIV TT	154.2725	156.7 (T6)	154.2725	156.7 (T6)	WALBRIDGE / HENNESSEY
12	TACTICAL	VFIRE 25	BRANCH XX DIV UU	154.2875	156.7 (T6)	154.2875	156.7 (T6)	HENNESSEY
13	MEDICAL	CALCORD	INCIDENT WIDE	156.0750	156.7 (T6)	156.0750	156.7 (T6)	EMS COORDINATION
14	TACTICAL	CDF T24	WEST ZONE BRANCHES AND DIVISIONS	151.3325	192.8 (T16)	151.3325	192.8 (T16)	AIR TO GROUND
15								
16	EMERGENCY	GUARD	INCIDENT WIDE	168.6250		168.6250	110.9 (T1)	EMERGENCY USE ONLY
17								
18								
19								
20	EMERGENCY	GUARD	EMERGENCY	168.6250		168.6250	110.9 (T1)	EMERGENCY USE ONLY
5. Special Instructions								

6. Prepared by (Communications Unit Leader): Name: John McCormick COM1 (T)	Signature:
ICS 205 - CONTROLLED UNCLASSIFIED INFORMATION/BASIC	NIMS IAP Date/Time: 08/25/20 1930

ICS 205 - INCIDENT RADIO COMMUNICATIONS PLAN

1. Incident Name: LNU LIGHTNING COMPLEX BRANCH XXX, XL

2. Date/Time Prepared: Date: 08/25/2020 Time: 1930

3. Operational Period: Date From: 08/26/20 Date To: 08/27/20 Time From: 0700 Time To: 0700

4. Communications		Assigned To		Rx Freq	Rx Tone	Tx Freq	Tx Tone	Notes
Ch#	Function	Name						
1	COMMAND	NIFC C12	EAST ZONE BRANCH X, XX	173.0375	123.0 (T2)	167.3250	123.0 (T2)	NIFC C12 IS BEST UTILIZED IN BRANCH XX (Mt St Helena)
2	COMMAND	NIFC C2	WEST ZONE BRANCH X	170.4500	123.0 (T2)	168.1000	123.0 (T2)	NIFC C2 BEST UTILIZED ON BRANCH X (JACKSON PEAK)
3	COMMAND	NIFC C8	EAST ZONE BRANCH XX, XXX, XL	169.5375	123.0 (T2)	164.7125	123.0 (T2)	NIFC C8 IS LOCATED ON MT VACA BRANCH XX, XXX, XL
4	COMMAND	NIFC C9	EAST ZONE BRANCH XX, XXX, XL	170.0125	123.0 (T2)	165.2500	123.0 (T2)	NIFC 9 IS LOCATED ON BERRYESSA PEAK AND CAN BE USED IN BRANCH XX,XXX,XL
5	COMMAND	NIFC C26	WEST ZONE BRANCH X	172.5500	123.0 (T2)	164.8625	123.0 (T2)	NIFC C26 IS BEST UTILIZED ON BRANCH X (OAK RIDGE)
6								
7	TACTICAL	VFIRE 26	BRANCH XXX DIV CC/WW/ZZ	154.3025	156.7 (T6)	154.3025	156.7 (T6)	DIV CC / WW / ZZ WILL BE IDENTIFIED AS DIV ZZ
8	TACTICAL	NIFC T1	BRANCH XL DIV GG	168.0500		168.0500		HENNESSEY
9	TACTICAL	NIFC T3	BRANCH XL DIV KK	168.6000		168.6000		HENNESSEY
10	TACTICAL	NIFC T5	BRANCH XL DIV MM	166.7250		166.7250		HENNESSEY
11								
12								
13	MEDICAL	CALCORD	INCIDENT WIDE	156.0750	156.7 (T6)	156.0750	156.7 (T6)	EMS COORDINATION
14	AIR TO GROUND	CDF T25	EAST ZONE BRANCHES AND DIVISIONS	159.2775	192.8 (T16)	159.2775	192.8 (T16)	AIR TO GROUND
15								
16	EMERGENCY	GUARD	EMERGENCY	168.6250		168.6250	110.9 (T1)	EMERGENCY USE ONLY
17								
18								
19								
20	EMERGENCY	GUARD	EMERGENCY	168.6250		168.6250	110.9 (T1)	EMERGENCY USE ONLY

5. Special Instructions

6. Prepared by (Communications Unit Leader): Name: John McCormick COML (T)

Signature: 

Date/Time: 08/25/20 1930

ICS 205 - INCIDENT RADIO COMMUNICATIONS PLAN

CONTROLLED UNCLASSIFIED INFORMATION/BASIC

1. Incident Name: LNU INITIAL ATTACK		2. Date/Time Prepared Date: 08/25/2020 Time: 1930		3. Operational Period: Date To: 08/27/20 Time To: 0700				
4. Communications								
Ch#	Function	Name	Assigned To	Rx Freq	Rx Tone	Tx Freq	Tx Tone	Notes
1	COMMAND	LNU EAST	UNIT WIDE	151.3400	136.5 (T4)	159.3150	123.0 (T2)	NEW INITIAL ATTACK INCIDENT
2	COMMAND	LNU WEST	UNIT WIDE	151.4600	136.5 (T4)	159.3900	107.2 (T10)	NEW INITIAL ATTACK INCIDENT
3								
4								
5	TACTICAL	VFIRE 22	INITIAL ATTACK	154.2650N	156.7 (T6)	154.2650N	156.7 (T6)	NEW INITIAL ATTACK INCIDENT
6	TACTICAL	CDF T6	INITIAL ATTACK	151.3250	192.8 (T16)	151.3250	192.8 (T16)	NEW INITIAL ATTACK INCIDENT
7								
8								
9								
10	TACTICAL	CDF T24	WEST ZONE AIR TO GROUND	151.3325	192.8 (T16)	151.3325	192.8 (T16)	WEST ZONE AIR TO GROUND
11	TACTICAL	CDF T25	EAST ZONE AIR TO GROUND	159.2775	192.8 (T16)	159.2775	192.8 (T16)	EAST ZONE AIR TO GROUND
12								
13	MEDICAL	CALCORD	INCIDENT WIDE	156.0750	156.7 (T6)	156.0750	156.7 (T6)	EMS COORDINATION
14	AIR TO GROUND	CDF A/G 2	UNIT WIDE	159.2625	192.8 (T16)	159.2625	192.8 (T16)	AIR TO GROUND
15								
16	EMERGENCY	GUARD	EMERGENCY	168.6250		168.6250	110.9 (T1)	EMERGENCY USE ONLY
17								
18								
19								
20	EMERGENCY	GUARD	EMERGENCY	168.6250		168.6250	110.9 (T1)	EMERGENCY USE ONLY
5. Special Instructions								

6. Prepared by (Communications Unit Leader): Name: John McCormick COML (T)	Signature: 
ICS 205 - CONTROLLED UNCLASSIFIED INFORMATION/BASIC	NIMS IAP Date/Time: 08/25/20 1930

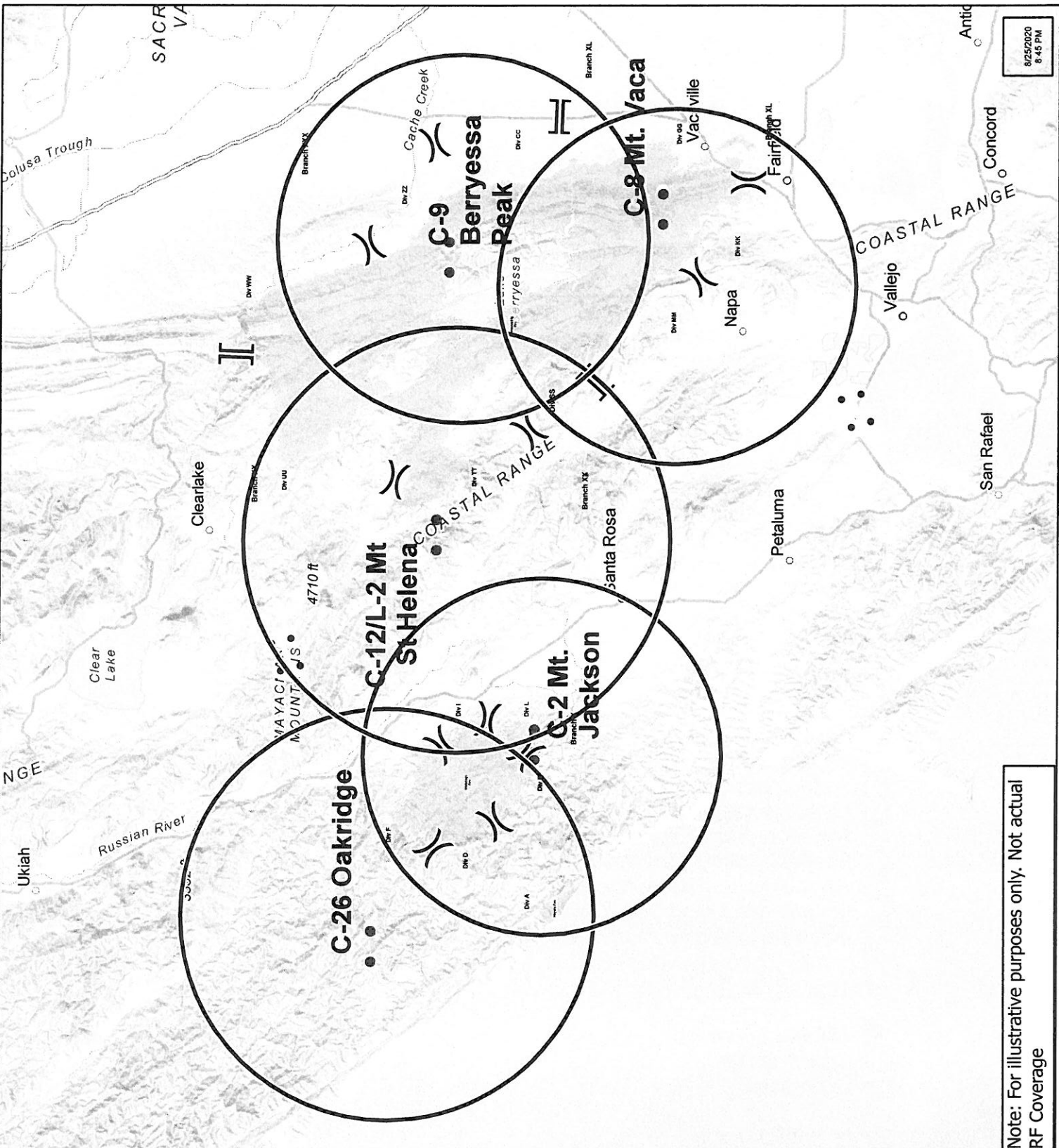

8/25/2020
8:45 PM

Note: For illustrative purposes only. Not actual RF Coverage



LNU Complex Repeater Locations
CA-LNU-013407
August 26, 2020

- Repeater Coverage Radius
- Repeater
- ⋮ Zone Break
- x Division Break
- I Branch Break
- Wildfire Daily Fire Perimeter

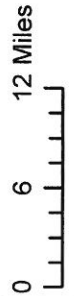

FIRING OPERATION CHECKLIST

Location: _____

Date: _____ Time: _____

Firing Supervisor _____

1. Personnel Briefing

- Objectives
- Conditions (fire environment)
- Resource assignments identified
 - Firing personnel
 - Holding forces
 - Lookouts
- Ignition plan/sequence
- Communication Plan
- Contingency Plan
- Safety issues

2. Go / No-Go

- All personnel briefed
- Weather forecast reviewed
- Resources in place
- Lookouts posted as needed
- Anchor and termination firing points identified
- Communications systems in place
- Fire behavior forecast reviewed
- Escape routes and safety zones established and made known
- Adjoining forces/Air Attack notified

3. Approval Prior To Firing

- Division Supervisor
- Branch Director
- Operations

4. Other Notifications

- Other: _____
- Other: _____

Attach Firing Operations Checklist to ICS-214

"LNU Lighting Complex" Incident Fire Suppression Repair Plan

I. Objectives

The purpose of this plan is to establish expectations for the orderly and cost effective mitigation of fire suppression damage. Given the magnitude of the LNU Lightning Complex, the Fire Suppression Repair (FSR) technical specialists will use this plan as a general guide but will also have to be as adaptive as possible in ensuring the most expedient and effective measures are implemented given the range of the FSR-related conditions they will likely encounter throughout the Sonoma Lake Napa Unit.

II. General Repair Guidelines

A. Helispots/Staging Areas/Safety Zones

- 1) Re-contour to the original slope as requested by the Repair Specialist.
- 2) Remove soil, and/or breach berms so that runoff can be dissipated. Cross drain these areas to effectively dissipate water runoff.
- 3) Place disturbed vegetation, brush and trees, piled during line construction, on the surface of safety zones and open areas. This may be done with equipment or hand crews.

B. Roads

- 1) Re-establish existing berms where applicable.
- 2) Breach berms to facilitate drainage, where applicable.
- 3) Clean culverts plugged with soil and rock resulting from fire suppression activities.
- 4) Blading or grading of roads may be necessary.

C. Firelines; Hand and Dozer

Install waterbars **as needed**. Waterbars are designed to intercept, slow and spread the precipitation run-off in order to reduce sediment transport and soil erosion. The idea is to move water off the fireline before it can build up enough energy to erode and transport sediment. Re-establish waterbars and rolling dips using pre-fire locations. Flatten berms along fire lines to match natural contours. Utilize cut vegetation for erosion control on steep dozer and hand lines.

Water Bar or cross drain spacing				
Fireline or Road Gradient (%)	0-10%	11-25%	26-50%	>50%
Spacing	200'	150'	100'	75'

D. Watercourses

- 1) Watercourse crossings shall be dipped to original configuration. Waterbreaks shall be installed on each side of channel to divert flow off of trails prior to entering watercourse channel.
- 2) Remove all soil and debris that was placed in any stream channel. A Repair Specialist will review the site for acceptability. If all foreign material cannot be removed with heavy equipment, the material shall be removed by hand. The approaches to the crossing may be sloped back to prevent future stream bank failure.

E. Other Repair Concerns

- 1) Remove all trash from fire lines and other affected areas.
- 2) Repair, broken, damaged fences, and/or gates damaged as the result of the fire control operations will be repaired. (Note: Extent and condition of damage should be documented prior to repairs.)

Prepared by:

Jason Butcher, Fire Suppression Repair Lead



CAL FIRE INCIDENT MANAGEMENT TEAM 2



TRAINING SPECIALIST MESSAGE

The Training Specialist is now available remotely.

ALL ASSIGNED TRAINEES

working on position task books will need to register with the Incident Training Specialist in order to receive proper credit for your assignment.

Please scan the below QR Code to check in with the Training Specialist



Claudia Soiza TNSP
949.632.7813

Forms are Available upon request

In readiness is all

**Archaeological and Historic Properties:
General Fire-line Guidance.**

**Do not compromise safety for the protection and preservation of archaeological and historic properties.
When possible and prudent:**

1. Be on the lookout for prehistoric and historic archaeological sites. These sites typically occur adjacent to streams and springs, confluences are often especially sensitive. However, sites can occur in other areas too. The most common indicators of prehistoric sites in this area (North Coast Ranges) are scatters of shiny black obsidian flakes from tool making activities and dark midden soils. Historic-era sites include homesteads that contain foundations, rock chimneys, and stone / brick-lined wells. Historic-era mining sites are possible as well.
2. Note, that not much of the area has ever been surveyed for archaeological resources and many sites out there have yet to be discovered.
3. If you observe archaeological resources, flagged or unflagged, attempt to avoid with ground disturbing activities altogether.
4. If avoidance is not possible, minimize ground disturbance. Use a hand crew rather than a dozer to remove fuels from control lines that must cross site areas if possible.
5. Leave all artifacts in place as some may have been intentionally placed for religious or ceremonial reasons.
6. Note locations of discovered resources on a map, better yet, take site coordinates with a GPS. Leave information for the archaeologist so that the sites can be relocated and protected during Fire Suppression Repair. Flag the site in red if possible.
7. If you encounter a burial or other human remains, cease work in that area and contact the archaeologist immediately.

Your help preserving California's non-renewable cultural resources is appreciated. It is our responsibility as federal and state employees to help in the protection of our heritage – preserving these places, and artifacts for scientific, cultural, educational, spiritual, and religious uses.

Contact Information:

Christopher Lloyd
Ukiah Field Office Archaeologist
Bureau of Land Management
(707) 468-4075
crilloyd@blm.gov

Stephanie Velasquez
Senior State Archaeologist, Northern Region
CAL-Fire
(530) 224-4749 (office)
(530) 949-8822 (mobile)
stephanie.velasquez@fire.ca.gov

Ben Harris –
Associate State Archaeologist Northern Region (MEU, LNU, CZU, and SCU)
Northern Region Headquarters
135 Ridgway Avenue
Santa Rosa, CA 95401
(707) 576-2966 (office)
(707) 529-7989 (mobile)
ben.harris@fire.ca.gov

LNU COMPLEX FINANCE MESSAGE

- **DIVS are responsible for completing hired equipment shift tickets every day. See Shift Ticket example.**
- **Private suppliers can contact EQTS 925-624-9766 for help.**
- **Use of CAL CARD for off-site feeding is approved. Drop off copy of CAL CARD receipt for incident records.**
- **Report all injuries, vehicle damage, or property damage to COMP/CLAIM.**
- **All private VIPER resources, report to CAL FIRE Time Unit.**

Finance Contacts	
FSC1 – Chuck Carroll 408-472-1612	COMP – Cesar Nerey 925-872-8559
TIME – Micah McConnell 530-635-7269	PROC – Josh Shifrin 310-487-9145

SHIFT TICKET EXAMPLE

EMERGENCY SHIFT TICKET and EVALUATION FORM					Contractor Name	
The responsible Government Officer will complete this form each shift					Fireline Builders	
Incident or Project Name LNU Lighting Complex		Incident Number CA-LNU 13407	Request Number E-171		Operator #1 Smokey Bear	Operator #2 Sparky Dog
Agreement Number Obtain from supplier's agreement					Operator Furnished By: <input checked="" type="checkbox"/> Contractor <input type="checkbox"/> Government	
Equipment Make CAT		Equipment Model / Type D6H			Operating Supplies Furnished By: <input checked="" type="checkbox"/> Contractor <input type="checkbox"/> Government	
Serial Number 6LN3344		Licence Number			Equipment Status <input checked="" type="checkbox"/> Inspected <input checked="" type="checkbox"/> Under Agreement	
Equipment Use (Circle) Hours Days Miles					Released by Government <input type="checkbox"/> Withdrawn by Contractor <input type="checkbox"/>	
Date Mo / Day	Start	Stop	Work	Assignment		
8/17	0600	2400	16	Division B		
8/18	0000	0600	8	Division B		
Vendor Rating					Govt. Rep. Name and Position - PRINT Mike Jones	
		Poor*	Avg.	Good	Exc.	N/A
Met Performance Expectations		Vendor Rating must be done.			Govt. Rep. Signature <i>Mike Jones</i>	
Equipment in Safe Working Condition					Contractor Signature <i>Smokey Bear</i>	
Operator Skill Level					Date 08/18/20	
Operates Safely					Time 0600	
Operator's Cooperation Level					Overall Performance	
Overall Performance					Remarks/Comments ** 2 Operators	
* NOTE: Any rating of POOR requires an explanation in Comment Section.					CALFIRE 297 (Rev 3-2011)	
**Final evaluation or for more documentation, use an ICS Form 230 or equivalent.						
Pink - Finance		Blue - Home Unit HE Coordinator		Yellow - Vendor		White - Govt Representative

EMERGENCY SHIFT TICKET and EVALUATION FORM					Contractor Name	
The responsible Government Officer will complete this form each shift					Fireline Builders	
Incident or Project Name LNU Lighting Complex		Incident Number CA-LNU 13407	Request Number E-256		Operator #1 Steve Hawks	Operator #2
Agreement Number Obtain from supplier's agreement					Operator Furnished By: <input checked="" type="checkbox"/> Contractor <input type="checkbox"/> Government	
Equipment Make CAT		Equipment Model / Type D6H			Operating Supplies Furnished By: <input checked="" type="checkbox"/> Contractor <input type="checkbox"/> Government	
Serial Number 6LN3344		Licence Number			Equipment Status <input checked="" type="checkbox"/> Inspected <input checked="" type="checkbox"/> Under Agreement	
Equipment Use (Circle) Hours Days Miles					Released by Government <input type="checkbox"/> Withdrawn by Contractor <input type="checkbox"/>	
Date Mo / Day	Start	Stop	Work	Assignment		
08/18	0600	1800	12	Division B		
Vendor Rating					Govt. Rep. Name and Position - PRINT Mike Weber	
		Poor*	Avg.	Good	Exc.	N/A
Met Performance Expectations		Vendor Rating must be done.			Govt. Rep. Signature <i>Mike Weber</i>	
Equipment in Safe Working Condition					Contractor Signature <i>Bob Smith</i>	
Operator Skill Level					Date 08/18/20	
Operates Safely					Time 0600	
Operator's Cooperation Level					Overall Performance	
Overall Performance					Remarks/Comments ** 1 operator	
* NOTE: Any rating of POOR requires an explanation in Comment Section.					CALFIRE 297 (Rev 3-2011)	
**Final evaluation or for more documentation, use an ICS Form 230 or equivalent.						
Pink - Finance		Blue - Home Unit HE Coordinator		Yellow - Vendor		White - Govt Representative



LNU LIGHTNING COMPLEX PUBLIC INFORMATION



Incident Information Line: 707-967-4207

Email pictures to: LNULightningComplex2020@gmail.com

MEDIA: California State Penal Code Section 409.5(d) allows the news media to enter scenes of disaster, riot, or civil disturbance. Properly identified members of the news media should not be restricted from entering the locations specified within the code, even if the area presents a danger to them. Media members should be advised of the nature of possible danger. Members of the media do not have the right to access crime scenes or any area where their presence may interfere with incident operations, mitigation or evidence collection. The media may only access private property with the property owner's permission. Fire personnel cannot provide members of the media with authorization to enter private property. If approached and questioned by the media and/or the public, talk about your assignment or task at hand. If need be, direct the questioning party to the incident PIO. Do not speculate or give opinions There is no such thing as an "off the record" comment.

CAL FIRE SOCIAL MEDIA POLICY (Social Media 0691): Social Media is increasingly being used by public agencies and the media as well as the public. This form of communication continues to grow rapidly in order to supply the public's desire for instant information gratification. All personnel assigned to a CAL FIRE incident will adhere to the CAL FIRE Social Media Policy. Further information about the CAL FIRE Social Media Policy can be obtained from the Information Officer. If you are uncertain, please ask.

Do not post:

- Inappropriate information, pictures or videos. Opinions regarding the incident, policy or endorsements of any kind.

PICTURES AND VIDEO OF INCIDENT: We are in a new era of media. Media no longer means the news/broadcast industry but now refers to anyone that has the capability to shoot video and or photographs and post them onto social media in a matter of minutes. Unfortunately, we have seen some instances of video or photographs that have depicted unsafe, unprofessional or embarrassing circumstances which are a serious breach of ethics. When this happens, it reflects poorly on all that are attached to this incident. Posting an inappropriate video, photo or blog comment could have unwanted effects. It may be unsafe to shoot photos or video and a firefighter who is concentrating on a camera can't be looking up, down and all around.

LOST AND FOUND: The Information staff will manage Lost and Found items for the incident. If you have lost an item, leave your contact information and what you have lost at the Information trailer. If you have found an item on the incident, bring the item to the Information trailer.

MAIL SERVICE: The Information staff will assist you in mailing and receiving letters and packages. **Calistoga Fairgrounds, 1435 N Oak St, Calistoga, CA 94515**

Complex: _____ acres _____ %

Hennessey: _____ acres _____ %

Walbridge: _____ acres _____ %

Meyers: _____ acres _____ %

Peer Support Team Message



LNU LIGHTNING COMPLEX INCIDENT PEER SUPPORT

Resource Box

Thank you for taking the time to have a look at this message.

Please pay attention to yourselves and others around you. Positive interactions go a long way. Many of us are here, away from our families and kindness towards each other is key.

Things to be aware of:

- Negative coping mechanisms
- Lack of sleep
- Irritability
- Fatigue
- Social withdrawal
- Depression
- Increased anxiety

You may not be experiencing these symptoms now. However, you may find yourself experiencing them when you return to your home or Unit.

If you find yourself in this situation and need to talk to someone, please contact Employee Support Services.

Warren Parrish: 916-823-6641

Chris Lamonto: 916-247-6974

Amy Head: 916-956-3277

ESS Helpline: 916-445-4337

We are here for all personnel at this incident.

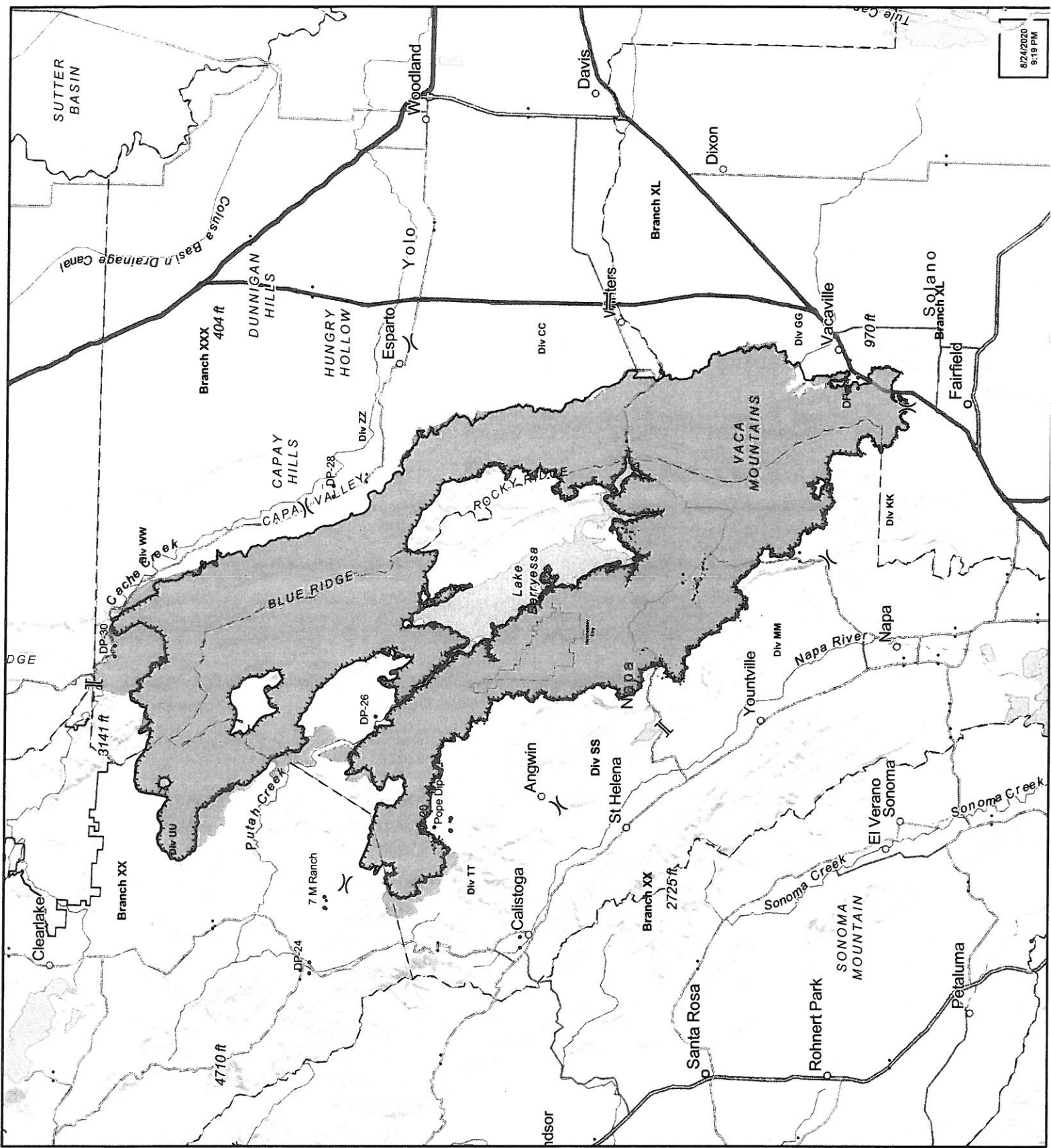

Transportation
LNU Lightning Complex
EAST ZONE

- ▲ One Lane Only: OK for trucks
- Dip Site
- Drop Point
- Helibase
- Incident Command Post
- Division Break
- Branch Break
- ▬ Uncontrolled Fire Edge
- ▬ Contained Line
- Completed Dozer Line
- Completed Hand Line
- ▬ Road as Completed Line
- ▬ Wildfire Daily Fire Perimeter
- ▬ Interstate
- ▬ Highway or ramp
- ▬ County Boundary
- ▬ Wilderness

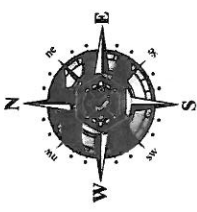

Scale: 1:440,000



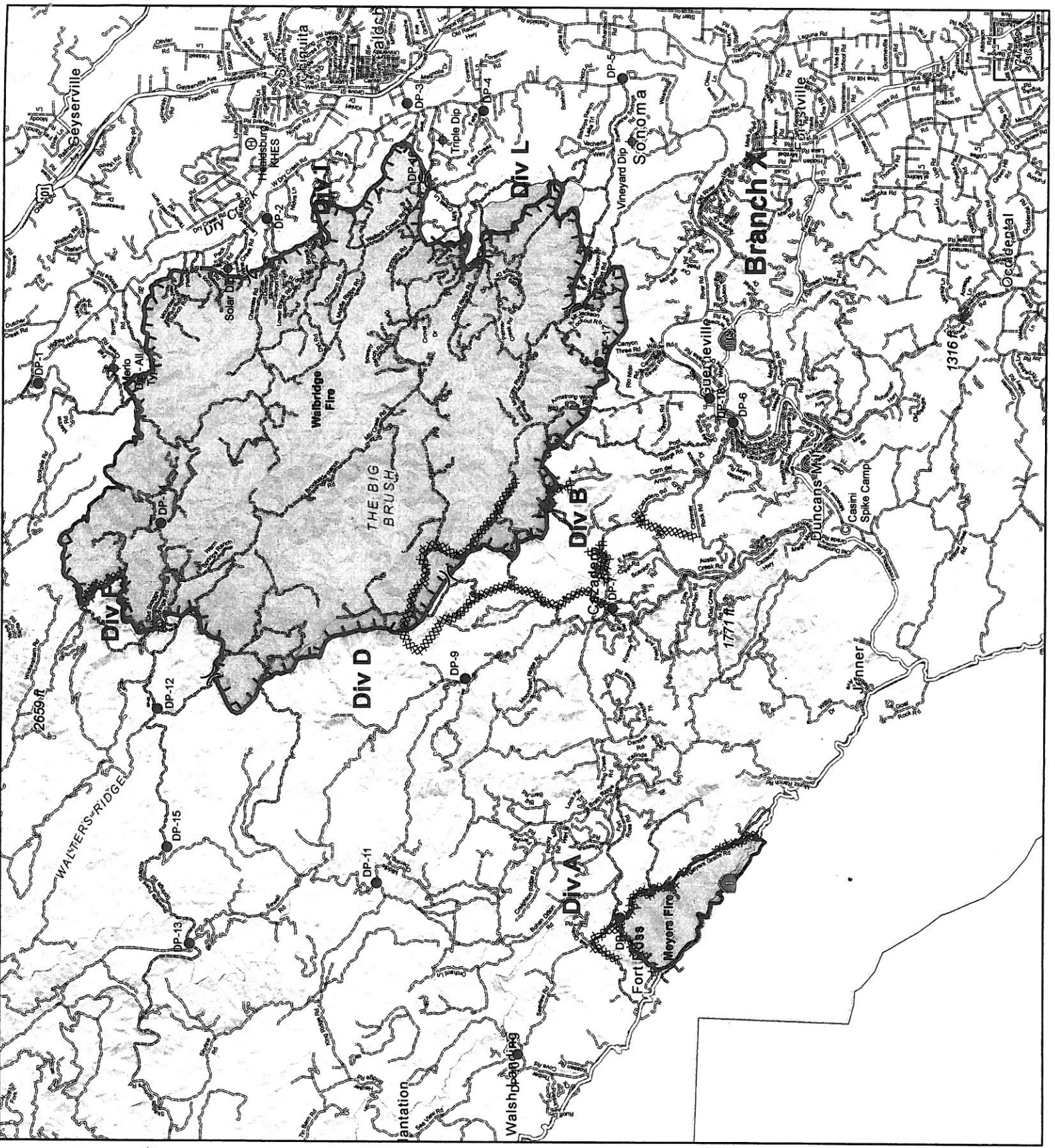

Transportation
LNU Lightning Complex
 West Zone

- Camp
- ◆ Dip Site
- Drop Point
- ⊙ Helibase
- X Division Break
- ▬ Uncontrolled Fire Edge
- ▬ Contained Line
- ⊗ Completed Dozer Line
- H Completed Hand Line
- R Road as Completed Line
- ⬭ Wildfire Daily Fire Perimeter
- ▬ Highway or ramp
- ▬ Local or 4WD road
- ⬭ County Boundary



Scale: 1:180,224



WEST SIDE FUEL MAP

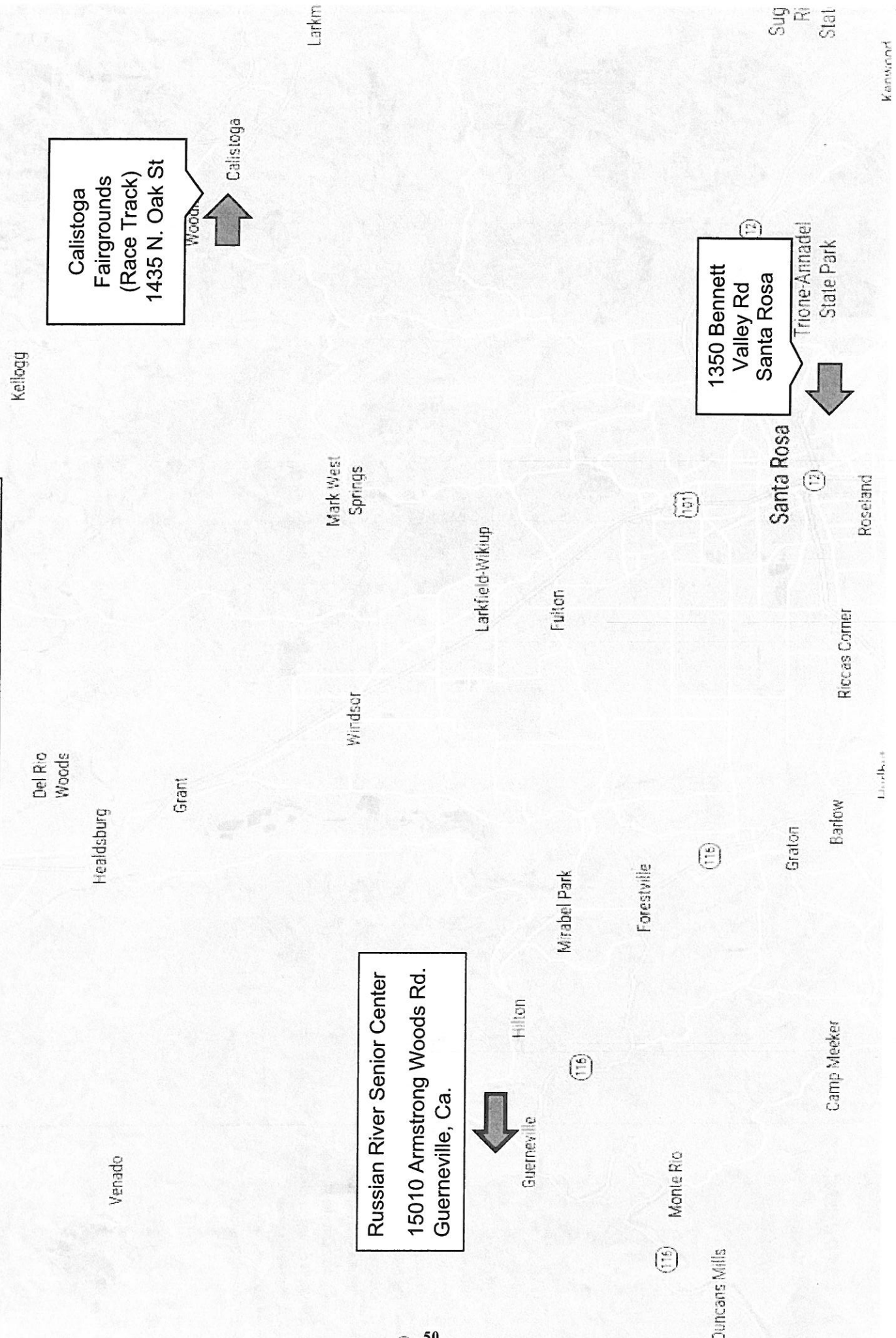

Calistoga Fairgrounds (Race Track)
1435 N. Oak St



Russian River Senior Center
15010 Armstrong Woods Rd.
Guerneville, Ca.



1350 Bennett Valley Rd
Santa Rosa



EAST SIDE FUEL MAP

14023 Hwy 16, Brooks
CAL FIRE Brooks STN



Brooks

Cadenasso

Capay

Esparto

Madison

Cottonwood

Arroz

Norton

Winters

Allendale

Bucktown

Vacaville

Elmira

Zamora

Lightning
Complex Fire

Lake Berryessa

Spanish Flat

Spanish
Flat Resort

Hwy 128 X Steele
Canyon Rd



Atlas

1345 Wooden
Valley Rd
CAL FIRE STN 38



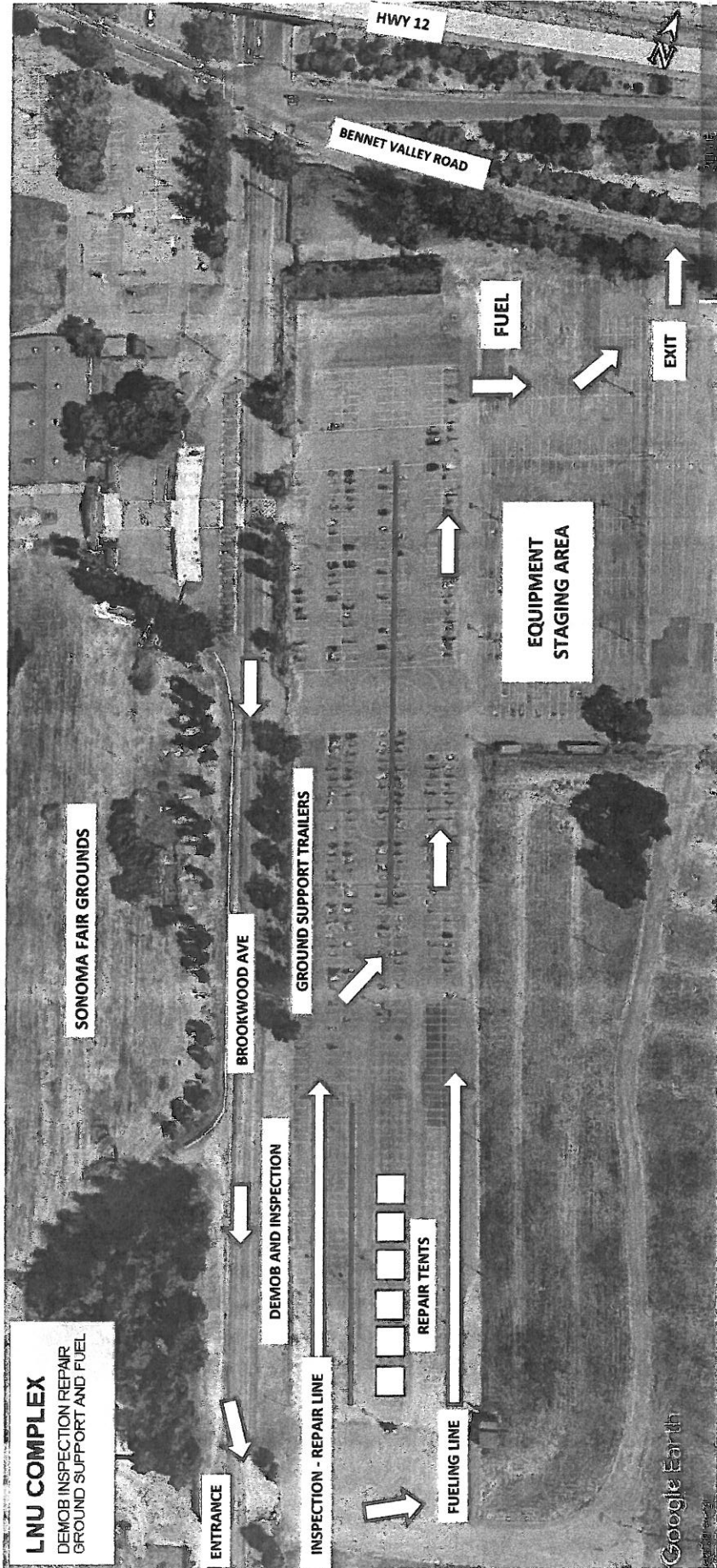



Facility Map

LNU Lightning Complex

- 1 MKU
- 2 Briefing
- 3 Plans
- 4 DINS
- 5 Check In
- 6 Supply
- 7 Cal Mat
- 8 Showers and Laundry
- 9 Fuel
- 10 Sleep Trailers
- 11 Line Lunch
- 12 Temperature Check (Required for EVERY Camp Entry)
- 13 Trailer Row

