

122°36'0"W 122°32'0"W 122°28'0"W 122°24'0"W 122°20'0"W 122°16'0"W 122°12'0"W 122°8'0"W 122°4'0"W 122°0'0"W





39°0'0"N 38°58'0"N 38°56'0"N 38°54'0"N 38°52'0"N 38°50'0"N 38°48'0"N 38°46'0"N 38°44'0"N 38°42'0"N 38°40'0"N 38°38'0"N 38°36'0"N 38°34'0"N 38°32'0"N 38°30'0"N 38°28'0"N 38°26'0"N 38°24'0"N 38°22'0"N 38°20'0"N 38°18'0"N 38°16'0"N

NATIONAL

INFRARED OPERATIONS

Infrared Map
Hennessey
LNU Lightning Complex
CA-LNU-013407

IR Flight: August 26, 2020 0201 PDT
 Interpreter : Jim Grace

Lat/Long
 GCS WGS84
 1 Minute spacing

 Isolated Heat  Intense Heat
 Heat Perimeter  No Imagery

0 1 2 3 4 Miles

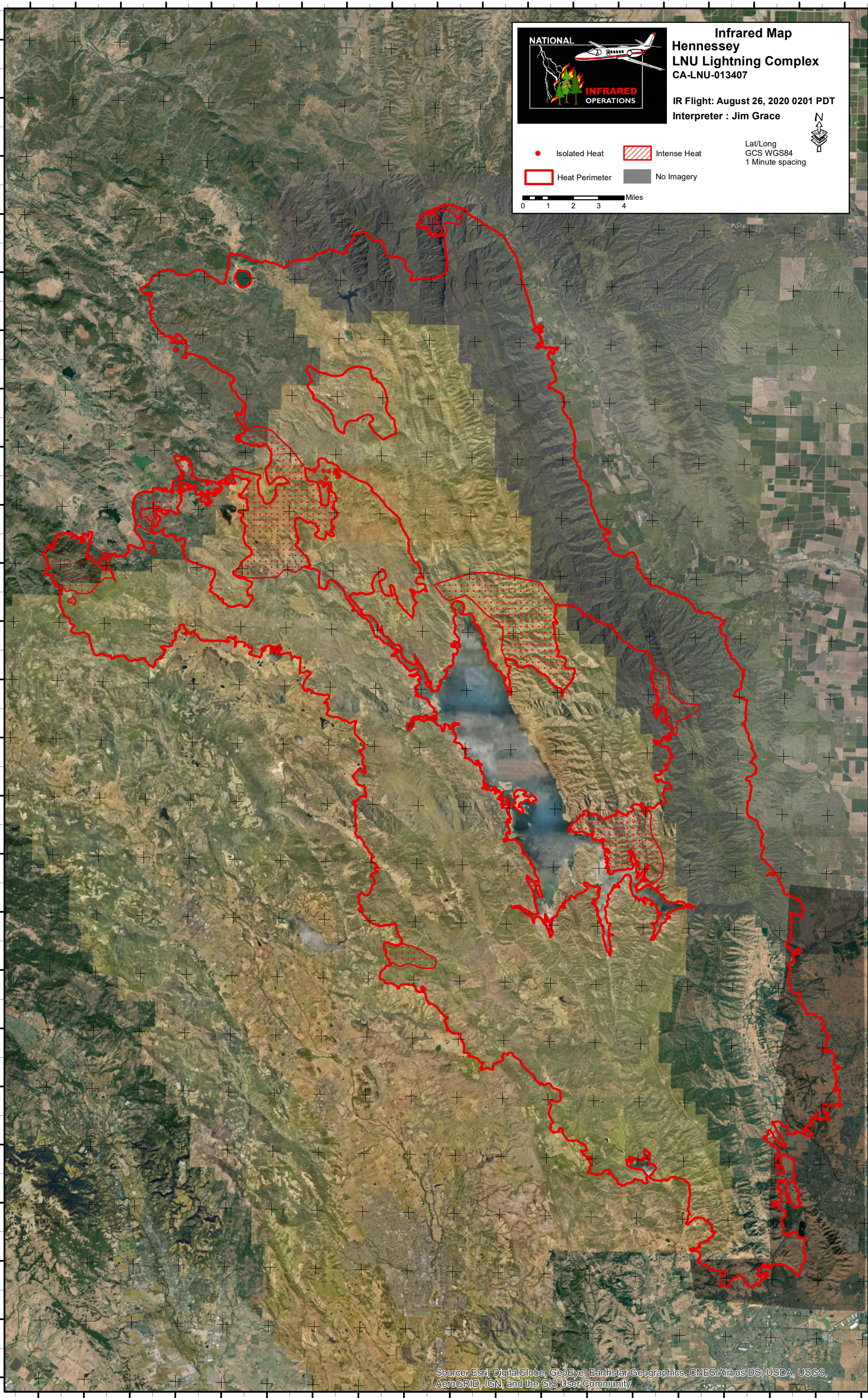
Source: Esri, DigitalGlobe, GeoEye, Earthstar Geographics, CNES/Airbus DS, USDA, USGS, AeroGRID, IGN, and the GIS User Community

122°32'0"W 122°28'0"W 122°24'0"W 122°20'0"W 122°16'0"W 122°12'0"W 122°8'0"W 122°4'0"W 122°0'0"W